

**\*\*\*ATTACHMENTS\*\*\***

### Election Title

Weight: 1

- 2   Todd W. Reinemann
- 4   Susan J. Holzschuh
- 1   Andre L Walton
- 3   Robert W Puckett II
- 5   Joseph V. Heidemann

### Election Title

Weight: 1

- 2   Todd W. Reinemann
- 3   Susan J. Holzschuh
- 1   Andre L Walton
- 4   Robert W Puckett II
- 5   Joseph V. Heidemann

*Roberta Filicky-Pencski*

OpaVote (www.opavote.com)

(1/8)

*Leslie Laster*

OpaVote (www.opavote.com)

(2/8)

### Election Title

Weight: 1

- 2   Todd W. Reinemann
- 5   Susan J. Holzschuh
- 1   Andre L Walton
- 4   Robert W Puckett II
- 3   Joseph V. Heidemann

### Election Title

Weight: 1

- 2   Todd W. Reinemann
- 4   Susan J. Holzschuh
- 1   Andre L Walton
- 3   Robert W Puckett II
- 5   Joseph V. Heidemann

*Grazia Perrella*

OpaVote (www.opavote.com)

(3/8)

*Amanda Salazar*

OpaVote (www.opavote.com)

(4/8)

# Election Title

Weight: 1

- 3 Todd W. Reinemann
- 4 Susan J. Holzschuh
- 1 Andre L Walton
- 2 Robert W Puckett II
- 5 Joseph V. Heidemann

# Election Title

Weight: 1

- 2 Todd W. Reinemann
- 4 Susan J. Holzschuh
- 5 Andre L Walton
- 1 Robert W Puckett II
- 3 Joseph V. Heidemann

*Betty Ackley*

OpaVote (www.opavote.com)

(5/8)

*Trey Mitchell*

OpaVote (www.opavote.com)

(6/8)

# Election Title

Weight: 1

- 3 Todd W. Reinemann
- 5 Susan J. Holzschuh
- 1 Andre L Walton
- 2 Robert W Puckett II
- 4 Joseph V. Heidemann

# Election Title

Weight: 1

- 2 Todd W. Reinemann
- 5 Susan J. Holzschuh
- 1 Andre L Walton
- 3 Robert W Puckett II
- 4 Joseph V. Heidemann

*Barb Felde*

OpaVote (www.opavote.com)

(7/8)

*Dean Dekker*

OpaVote (www.opavote.com)

(8/8)

## DeBruin, Meredith

---

**From:** Joe Heidemann <jheidemann50@gmail.com>  
**Sent:** Thursday, October 14, 2021 12:57 PM  
**To:** DeBruin, Meredith  
**Subject:** Open Position

Good afternoon,

My name is Joe Heidemann and would like to be considered for the position that Jim Bohren had held.

Qualifications: Pasted Alderman in this District, held positions on all council committees, Committee of the Whole Chairman and Vice President of Council. Also Mayor of Sheboygan Falls.

Thanks you,

Joseph V. Heidemann 4819 south 12th street 920 234 8606. Please confirm receipt of this email

**Todd W. Reinemann**  
1823 Tivoli Lane  
Sheboygan, WI 53081  
Phone #920-698-6819  
Twreinem@Hotmail.com

October 13th, 2021

Dear Common Council members,

It is with great interest that I submit the enclosed resume in response to your search for an Alderperson in the 10<sup>th</sup> District. I have lived my entire life and raised my family in the City of Sheboygan and for the past 22 years have lived in the 10<sup>th</sup> District. I am confident I will make an impact upon stepping into this position as an Alderperson. It is my goal through my leadership and listening skills to continue to make the City of Sheboygan, a great place to live and work for all members of the community.

As an involved member of the Sheboygan County Community, I have held a variety of positions and acquired experience in various groups, preparing me to become a community leader. Throughout my career, colleagues and community members have commended my steadfast dedication to my work and devotion of time to pursuing excellence and community safety. I am a team player and have an exceptional work ethic. I am now prepared to put my professional and personal background skills to work as the next Alderperson of the 10<sup>th</sup> District.

I am confident my background as an active community member both personally and professionally will be extremely beneficial to the City of Sheboygan. I look forward to leveraging my experience to ensure an interactive community relationship, and involvement in the governmental process. Thank you in advance for your time and consideration. I look forward to speaking with you soon.

Sincerely,

**Todd W. Reinemann**

# TODD W. REINEMANN

920-698-6819

1823 Tivoli Lane  
Sheboygan, WI 53081

Twreinem@Hotmail.com

## SUMMARY

Living and raising a family in the City of Sheboygan, I have grown and learned about being an active member in this great community. I have the skills on how to work and build relationships within the community, for the greater good. I am a team player, with a strong work ethic and decision-making skills.

## PROFESSIONAL EXPERIENCE

Village of Kohler – Police Officer

June 2, 1998 – Current

- State of Wisconsin Certified Law Enforcement Officer
- Actively conducts general patrol duties with professionalism and integrity, while nurturing community and civilian relationships
- 6+ years of School Resource Officer experience
- Certifications: First Responder, CPR & AED certified
- Roles: Evidence Technician, Field Training Officer, Bicycle Patrol Officer, CounterAct Officer, , Trainer (Civilian Response to Active Shooter), Reed Interview School, Police Explorer Post Advisor, Crisis Intervention team.
- Awards: *Department Life Saving Award*

## EDUCATION

University of Wisconsin – Oshkosh

1998

Bachelor of Science in Criminal Justice & Political Science

Sheboygan South High School

1993

## COMMUNITY INVOLVEMENT

- Koenig Conservation Club – Donation Committee Chairperson, Social Media Outreach
- Immanuel Lutheran Church – Security Committee, Basketball Coach, Develop PowerPoints for services, Board of Trustees
- My Team Triumph – Race Day Volunteer, Angel Athlete, Triumph Member
- Member Fraternal Order of Police – Lakeshore Chapter
- Boy Scouts of America – Eagle Scout
- Member 99 Club



Letter of Interest and Intent for the position of Alderman for District 10 (Wards 23, 26)

Dear Mayor and City Council Members,

I would like to apply for the position of City Council Member – Alderman, for the City of Sheboygan, Wisconsin; District 10. I currently reside in Sheboygan, Ward 23 specifically and will be retiring from Active Duty service with the United States Marine Corps to call Sheboygan my home for many years to come. With successfully serving my country for 20 years, I want to continue that service to the community that my family and I are calling home, planting roots, and raising our family in.

I believe I come with a unique and beneficial perspective for service. I have had the blessed opportunity to live all over the world and be a part of so many different cultures and communities with my time as a Marine. With this I have believe I have gathered a great amount of experience and knowledge on what I believe makes a well sought after community.

Throughout my time since living in this community I have worked with several organizations to help improve the area. I have volunteered with the Salvation Army in connection with Toys for Tots, a program spearheaded by the United States Marine Corps aimed at providing families with young children the ability to have a Christmas. I have volunteered time to assist with the Joseph Project lead by Senator Ron Johnson to assist those who want to turn their lives around and experience the dignity of being able to provide for themselves and families. I am always looking for ways to continue to improve the community in which my family resides and make sure it remains an example of what other communities should strive to emulate.

In conclusion, I believe that working with the city of Sheboygan is an important job and that work ethic and life experiences are key to successful decision making. I want to be someone that when citizens show up to voice their concerns that I make sure they not only know their concerns are heard, but that their concerns will be taken with a purpose to improve this already great city.

Sincerely,



Robert W Puckett II

[rob.puckett@gmail.com](mailto:rob.puckett@gmail.com) (920) 918-2589  
1928 Tivoli Lane, Sheboygan, WI 53081

Dear Sheboygan Common Council:

Hello, my name is Andre Walton and I am submitting a letter of intent for Sheboygan's 10th district council seat.

I was born and raised in Milwaukee, Wisconsin. I graduated from the University of Wisconsin-Whitewater, with a major in general management. For the past 4 years, I have worked tirelessly, both as a volunteer and as a salaried professional, to bring people together to make our communities a better place for all to work and raise a family. I am currently the Executive Director of a nonprofit organization, Our Wisconsin Revolution, that fights for social, economic, and environmental justice. As director, I am tasked with hiring and managing staff, working with a board of directors to achieve organizational goals, and work on budgeting and fundraising for the organization. I am also currently on the Mead public library board of trustees. I believe my experience and skills make me a suitable candidate to serve on the Sheboygan common council.

My interest in working with community residents comes from the inequalities that continue to persist in our country. I believe the only way to make change happen is to get involved. Through my experience, I have had the opportunity to lobby for county resolutions and meet with state legislators to advocate for positive changes for our community. My experience through citizen lobbying has taught me the importance of civic engagement, and how to effectively build relationships to get things done. That is why talking to constituents and working together to bring positive change to our community is so important to me.

Bringing communities together around shared issues is not an easy task. It takes effort and the willingness to listen to diverse perspectives to find a way to work for a shared goal. That is what I have done as an organizer- working to bring people together to make their lives, and the life of the community, better. As the alderperson for District 10, I believe my experience will bring a new approach to the common council, and help to increase engagement in the 10th district. I believe the core of a thriving democracy is an engaged citizenry. As district 10's alderperson, I will reach out to all residents of the district, and work hard to bring them into the political process. I believe reaching out to the community will also help me understand what the community feels needs to be addressed and create an ongoing dialogue.

I am very excited about the opportunity and respectfully ask for your consideration to be appointed as District 10's alderperson.

Sincerely,

Andre L Walton.

# Andre Walton

4415 Primrose Ct R203, Sheboygan, WI, 53081  
(414)-517-2338  
andrewalton56@gmail.com

I am currently the Executive Director of a non profit organization, in charge of strategic planning and policy direction. I am capable of working in fast paced dynamic environments that demand quick decisions. I am exceptional at bringing staff/organizational members in a team environment to work together.

## EDUCATION

---

University of Wisconsin Whitewater  
Business of Bachelors Administration Degree 3.1 G.P.A  
Major: General Management  
Graduation date: December 2016

## WORK EXPERIENCE

- Our Wisconsin Revolution Executive Director August 2021- Present
- Hiring and supervising a staff of four
  - Works with board to implement organizational strategy
  - Fundraising
  - Budgeting
  - Recruitment of volunteers and members
  - Public advocate for the organization
- Our Wisconsin Revolution Regional Organizer January 2020-August 2021
- Responsible for building local organizing chapters.
  - Responsible for recruiting and training local volunteers
  - Events coordinator.
  - Policy advocate.
- Sprint Sales Rep November 2019 - June 2020
- Responsible for signing up customers for new accounts.
  - Small business expert.
  - Customer service skills.
  - Assist manager on working with businesses to create business accounts.
- For Our Future Wisconsin Canvass Organizer October 2018 - December 2018
- Organized a staff of 25-35 canvassers daily.
  - Field trained canvassers on how to canvass.
  - In charge of payroll and scheduling.
  - Assisted lead organizer in recruiting staff and assigning turf.

## WORK SKILLS

- 
- Management skills, from experience as Director/Supervisor/Campaign organizer.
  - Extremely organized
  - Cooperative team member
  - Dedicated energetic worker.

Susan J. Holzschuh  
5016 Moenning Road  
Sheboygan, WI 53081  
920-226-0588

October 12, 2021

City of Sheboygan  
828 Center Avenue  
Sheboygan, WI 53081  
Attn: Meredith Debruin

Dear City Council, I would like to take this opportunity to request to be considered to fill the vacant alderperson position left vacant by Mr. Jim Bohren.

I have served as an alderman for 6 years with the city, prior to the re-districting. I also believe I served my district well and would love to continue the work that needs to be done. I feel that I am a good candidate for this position and was planning on running again if Jim was to retire.

I am familiar with many of the procedures and my heart remains in making Sheboygan a better place. I have remained a real estate broker for my own firm and specialize in property management all of which I believe to be an asset to our community decisions. I continue to be concerned about all things related to the city.

I want to thank you in advance for your favorable response to this request and as always I wish you well.

Sincerely,

Susie Holzschuh

VI

R. C. No. \_\_\_\_\_ - 21 - 22. By FINANCE AND PERSONNEL COMMITTEE. October 18, 2021.

Your Committee to whom was referred R. O. No. 86-20-21 by Finance Director reporting that, pursuant to Res. No. 66-20-21 authorizing the City Administrator to negotiate settlement of certain claims made by the City of Sheboygan, City Invoice No. 8001 in the amount of \$21,930.62 billed to Sign Me Up of Wisconsin, LLC regarding damage to a traffic control cabinet at 25<sup>th</sup> Street and Kohler Memorial Drive on the 25<sup>th</sup> of June, 2020, has been settled with payment to the City of Sheboygan in the amount of \$17,460.48. The amount remaining of \$4,470.14 shall be written off due to the negotiated settlement; recommends filing the report.

\_\_\_\_\_  
\_\_\_\_\_  
\_\_\_\_\_

Committee

I HEREBY CERTIFY that the foregoing Committee Report was duly accepted and adopted by the Common Council of the City of Sheboygan, Wisconsin, on the \_\_\_\_\_ day of \_\_\_\_\_, 20\_\_\_\_.

Dated \_\_\_\_\_ 20\_\_\_\_. \_\_\_\_\_, City Clerk

Approved \_\_\_\_\_ 20\_\_\_\_. \_\_\_\_\_, Mayor

II

4.1

R. O. No. 86 - 21 - 22. By FINANCE DIRECTOR. October 4, 2021.

Reporting that, pursuant to Res. No. 66-20-21 authorizing the City Administrator to negotiate settlement of certain claims made by the City of Sheboygan, City Invoice No. 8001 in the amount of \$21,930.62 billed to Sign Me Up of Wisconsin, LLC regarding damage to a traffic control cabinet at 25<sup>th</sup> Street and Kohler Memorial Drive on the 25<sup>th</sup> of June, 2020, has been settled with payment to the City of Sheboygan in the amount of \$17,460.48. The amount remaining of \$4,470.14 shall be written off due to the negotiated settlement.

---

FINANCE DIRECTOR

FAP



**City of Sheboygan**  
828 Center Ave, Suite 110  
Sheboygan, WI 53081

**PHONE**  
(920) 459-3371  
**FAX**  
(920) 459-3967

**WEBSITE**  
www.sheboyganwi.gov

**INVOICE**  
Customer Copy

CUSTOMER	INVOICE DATE	INVOICE NUMBER	AMOUNT PAID	DUE DATE	INVOICE TOTAL DUE		
SIGN ME UP OF WISCONSIN LLC	10/02/2020	8001	\$0.00	11/01/2020	\$21,930.62		
DESCRIPTION	QUANTITY	PRICE	UOM	ORIGINAL BILL	ADJUSTED	PAID	AMOUNT DUE
WORK ORDER 96101 SALARIES	1	\$1,200.00	EACH	\$1,200.00	\$0.00	\$0.00	\$1,200.00
EQUIPMENT RENTAL MATERIALS	1	\$1,360.00	EACH	\$1,360.00	\$0.00	\$0.00	\$1,360.00
TRAFFIC CONTROL CABINET DAMGED N 25TH & KOHLER MEMORAL DR FRONTAGE RD 6/25/20	1	\$19,370.62	EACH	\$19,370.62	\$0.00	\$0.00	\$19,370.62
<b>Invoice Total:</b>					<b>\$21,930.62</b>		

✂ DETACH AND RETURN THE PORTION BELOW WITH YOUR PAYMENT ✂

Promptly Send Payment To:



**City of Sheboygan**  
828 Center Ave, Suite 110  
Sheboygan, WI 53081  
(920) 459-3371 Fax (920) 459-3967

20855  
SIGN ME UP OF WISCONSIN LLC  
311 FOREST AVE  
SHEBOYGAN FALLS, WI 53085-2526

**INVOICE**

Remit Portion

Invoice Date	10/02/2020
Invoice Number	8001
Customer Number	20855
Amount Paid	\$0.00
<b>Due Date</b>	<b>11/01/2020</b>
<b>Invoice Total Due</b>	<b>\$21,930.62</b>

Please put Invoice Number on your check.  
Make Checks Payable to: **City of Sheboygan**

**PROPERTY DAMAGE RELEASE**

KNOW ALL MEN BY THESE PRESENTS:

That the Undersigned, being of lawful age, for sole consideration of Seventeen thousand four hundred sixty dollars and 48/100 Dollars (\$17460.48) to be paid to City of Sheboygan do/does hereby and for my/our/its heirs, executors, administrators, successors and assigns release, acquit and forever discharge Donegal Insurance Group and Sign Me Up of Wisconsin and his, her, their, or its agents, servants, successors, heirs, executors, administrators and all other persons, firms, corporations, associations or partnerships of and from any and all claims, actions, causes of action, demands, rights, damages, costs, loss of service, expenses and compensation whatsoever, which the undersigned now has/have or which may hereafter accrue on account of or in any way growing out of any and all known and unknown, foreseen and unforeseen property damage and the consequences thereof resulting or to result from the occurrence on or about the 25th day of June, 2020 at or near 25th & Kohler Memorial Drive, Sheboygan, WI.

It is understood and agreed that this settlement is the compromise of a doubtful and disputed claim, and that the payment made is not to be construed as an admission of liability on the part of the party or parties hereby released, and that said releasees deny liability therefor and intend merely to avoid litigation and buy their peace.

The undersigned further declare(s) and represent(s) that no promise, inducement or agreement not herein expressed has been made to the undersigned, and that this Release contains the entire agreement between the parties hereto, and that the terms of this Release are contractual and not a mere recital.

THE UNDERSIGNED HAS READ THE FOREGOING RELEASE AND FULLY UNDERSTANDS IT.

Signed, sealed and delivered this 10 day of August, 2021.

CAUTION: READ BEFORE SIGNING BELOW

\_\_\_\_\_  
WITNESS  
\_\_\_\_\_  
WITNESS  
\_\_\_\_\_  
WITNESS

\_\_\_\_\_  
LS  
\_\_\_\_\_  
LS  
\_\_\_\_\_  
LS

State of Wisconsin } S.S.  
County of Sheboygan

On the 10th day of August, 2021, before me personally appeared [Signature] to be known to be the person(s) named herein and who executed the foregoing Release and \_\_\_\_\_ acknowledged to me that \_\_\_\_\_ voluntarily executed the same.

My term expires August 1, 2025

[Signature]  
NOTARY PUBLIC



# CERTIFIED SURVEY MAP

A RESURVEY OF LOTS 1 AND 2, C.S.M. V.30,  
 P.210-212, BEING PART OF LOT 1, C.S.M. V.27  
 P.173-175, LOT 8A C.S.M. V.13 P.4-5 AND LOT 8F  
 C.S.M. V.17 P.299-300, PART OF THE SE 1/4, SW 1/4  
 AND THE SW 1/4, SW 1/4 OF SECTION 4, T14N, R23E,  
 CITY OF SHEBOYGAN, SHEBOYGAN COUNTY, WISCONSIN.

## LEGEND

- = Set 3/4"x18" Rebar  
min. 1.13 lbs. per foot
- = Found Iron Pipe
- ⊕ = Section Corner Monument
- (##) = Recorded Dimension

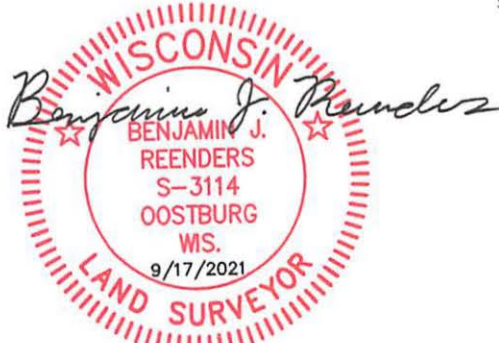
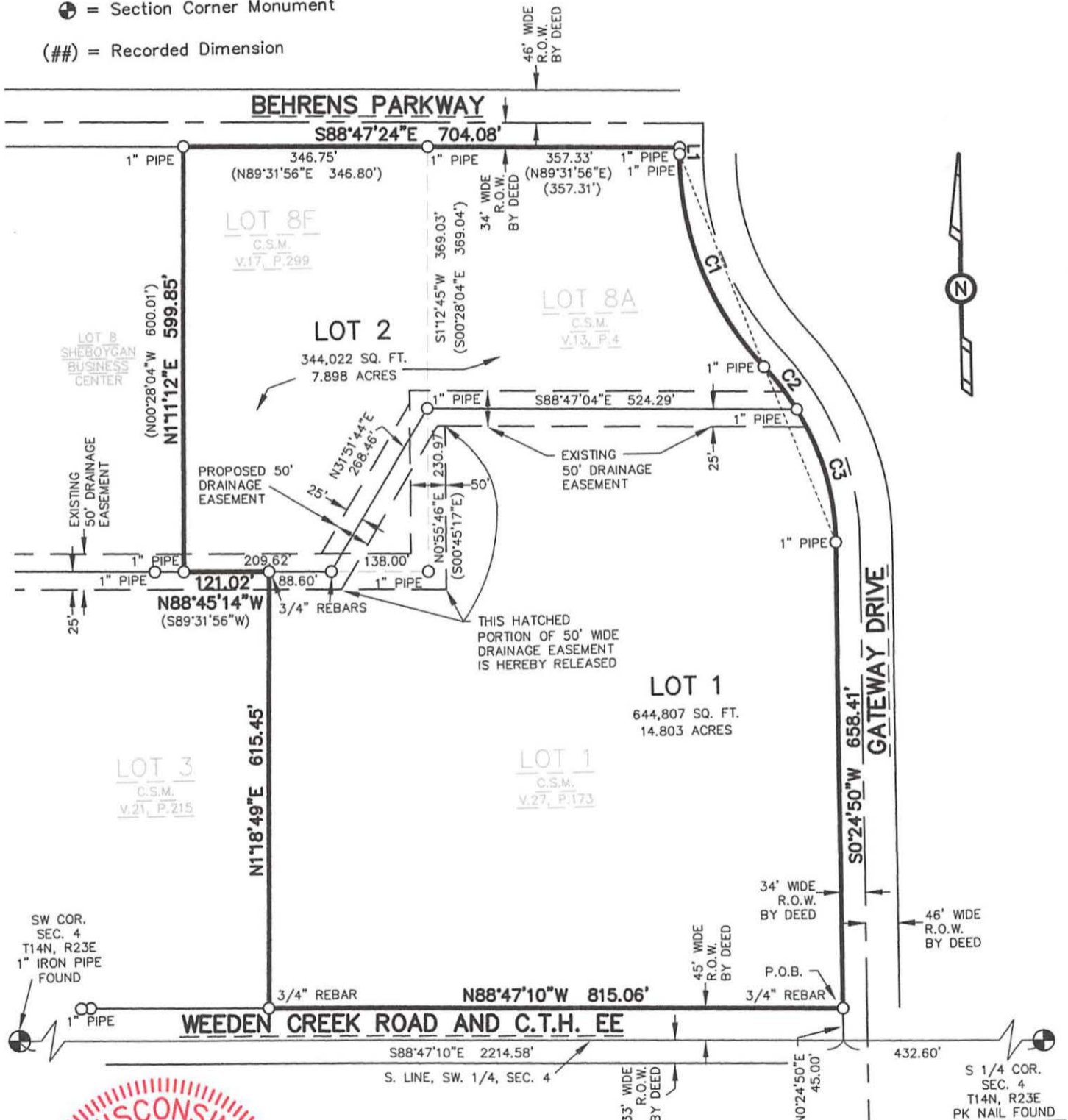
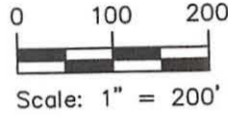

## NOTES:

OWNER AND SUBDIVIDER:  
 FIFTH GENERATION PROPERTIES LLC

BEARINGS ARE BASED ON THE  
 SOUTH LINE OF THE SW 1/4 OF  
 SECTION 4, T14N, R23E, AS  
 BEING S88°47'10"E PER THE  
 SHEBOYGAN COUNTY COORDINATE  
 SYSTEM.



941 Center Avenue, Suite 1  
 Oostburg, WI 53070  
 920-547-0599

**CEDAR CREEK SURVEYING, LLC**  
[www.cedarcreeksurveying.com](http://www.cedarcreeksurveying.com)

FILE No.: 2021105 DATE: 9/17/2021 SHEET: 1 OF 3

# CERTIFIED SURVEY MAP

A RESURVEY OF LOTS 1 AND 2, C.S.M. V.30,  
P.210-212, BEING PART OF LOT 1, C.S.M. V.27  
P.173-175, LOT 8A C.S.M. V.13 P.4-5 AND LOT 8F  
C.S.M. V.17 P.299-300, PART OF THE SE 1/4, SW 1/4  
AND THE SW 1/4, SW 1/4 OF SECTION 4, T14N, R23E,  
CITY OF SHEBOYGAN, SHEBOYGAN COUNTY, WISCONSIN.

**SURVEYOR'S CERTIFICATE**

I, Benjamin J. Reenders, Professional Land Surveyor, hereby certify:

That I have surveyed, divided and mapped Lots 1 and 2 of C.S.M. V30, P. 210-212, being part of Lot 1 of C.S.M. V.27, P.173-175, Lot 8A of C.S.M. V.13, P.4-5, and Lot 8F of C.S.M. V.17, P.299-300, located in the Southeast 1/4 of the Southwest 1/4, and the Southwest 1/4 of the Southwest 1/4 of Section 4, T14N, R23E, City of Sheboygan, Sheboygan County, Wisconsin bounded and described as follows:

Commencing at the Southwest Corner of said Section 4; thence S88°47'10"E 2,214.58 feet along the South line of the Southwest 1/4 of said Section 4 and the Centerline of C.T.H. "EE" and Weeden Creek Road; thence N00°24'50"E 45.00 feet to the POINT OF BEGINNING of this description; thence N88°47'10"W 815.06 feet along the Northerly right-of-way line of said C.T.H. "EE" and Weeden Creek Road; thence N01°18'49"E 615.45 feet along the West line of Lot 1 C.S.M. V.27, P.173; thence N88°45'14"W 121.02 feet along the South line of Lot 8F of C.S.M. V.17, P.299; thence N01°11'12"E 599.85 feet along the West line of said Lot 8F; thence S88°47'24"E 704.08 feet along the Southerly right-of-way line of Behrens Parkway; thence S01°12'56"W 9.00 feet along the Westerly right-of-way line of Gateway Drive; thence Southeasterly 331.38 feet along said Westerly right-of-way line on a 434.00 foot radius curve to the left, the chord of which bears S20°39'30"E 323.39 feet; thence Southeasterly 76.01 feet along said Westerly right-of-way line on a 366.00 foot radius curve to the right, the chord of which bears S36°35'00"E 75.87 feet; thence Southeasterly 198.31 feet along said Westerly right-of-way line on a 366 foot radius curve to the right, the chord of which bears S15°06'31"E 195.89 feet; thence S00°24'50"W 658.41 feet along said Westerly right-of-way line of Gateway Drive, to the point of beginning of this description.

This parcel contains 988,829 square feet or 22.700 acres.

That such map is a correct representation of the exterior boundaries of the land surveyed and the division thereof.

That I have fully complied with provisions of Section 236.34 of the Wisconsin Statutes and the subdivision regulation of the City of Sheboygan in surveying, dividing and mapping the same.

*Benjamin J. Reenders* Dated this 17th day of September, 2021  
Benjamin J. Reenders PLS S-3114



Line Table				
Segment #	Direction	Length	Record Direction	Record Length
L1	S01°12'56"W	9.00'	S00°28'04"W	8.99'

Curve Table					
Curve #	Delta	Length	Radius	Chord Direction	Chord Length
C1	43°44'54"	331.38'	434.00'	S20°39'30"E	323.39'
C2	11°53'55"	76.01'	366.00'	S36°35'00"E	75.87'
C3	31°02'39"	198.31'	366.00'	S15°06'31"E	195.89'

941 Center Avenue, Suite 1  
Oostburg, WI 53070

920-547-0599

CEDAR CREEK SURVEYING, LLC

www.cedarcreeksurveying.com

FILE No.: 2021105    DATE: 9/17/2021    SHEET: 2 OF 3

# CERTIFIED SURVEY MAP

A RESURVEY OF LOTS 1 AND 2, C.S.M. V.30,  
P.210-212, BEING PART OF LOT 1, C.S.M. V.27  
P.173-175, LOT 8A C.S.M. V.13 P.4-5 AND LOT 8F  
C.S.M. V.17 P.299-300, PART OF THE SE 1/4, SW 1/4  
AND THE SW 1/4, SW 1/4 OF SECTION 4, T14N, R23E,  
CITY OF SHEBOYGAN, SHEBOYGAN COUNTY, WISCONSIN.

## CORPORATE OWNERS CERTIFICATES

Fifth Generation Properties LLC, does hereby certify that we have caused the lands described herein to be surveyed, divided, dedicated, and mapped as represented on this map. We also certify that this map is required to be submitted to the City of Sheboygan for approval.

 Dated Sept 24th, 2021  
Ryan Schmitt, Co-owner

STATE OF WISCONSIN)  
SHEBOYGAN COUNTY) ss

Personally came before me this 24th day of September, 2021, the above named managing member is to me known to be the same person who executed the foregoing certificate and acknowledged the same.

Naji Allan Notary Public, Sheboygan Wisconsin  
(notary name)  
My commission expires 12/20/2024



## CITY OF SHEBOYGAN - 50' DRAINAGE EASEMENT ACCEPTANCE

The Proposed 50 foot Drainage Easement shown on this map is hereby accepted by the City of Sheboygan.

Authorized by Resolution 74-21-22

Adopted by the City of Sheboygan on the 18th day of October, 2021.

City of Sheboygan

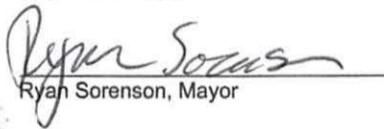
  
Ryan Sorenson, Mayor

  
Meredith DeBruin, City Clerk

## CITY OF SHEBOYGAN - PARTIAL EASEMENT RELEASE APPROVAL

The partial release of the 50 foot Drainage Easement shown on this map is hereby approved by the City of Sheboygan.

Authorized by Resolution 74-21-22

Adopted by the City of Sheboygan on the 18th day of October, 2021.

City of Sheboygan

  
Ryan Sorenson, Mayor

  
Meredith DeBruin, City Clerk

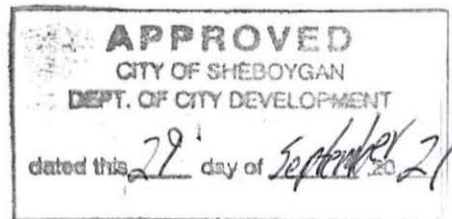

941 Center Avenue, Suite 1  
Oostburg, WI 53070  
920-547-0599

  
CEDAR CREEK SURVEYING, LLC  
www.cedarcreeksurveying.com

FILE No.: 2021105 DATE: 9/17/2021 SHEET: 3 OF 3

VIII

R. C. No. \_\_\_\_\_ - 21 - 22. By PUBLIC WORKS COMMITTEE. October 18, 2021.

Your Committee to whom was referred Res. No. 74-21-22 by Alderpersons Dekker and Perrella authorizing the appropriate City officials to release part of an existing drainage easement and accept a new drainage easement on property owned by Fifth Generation Properties LLC along Gateway Drive between Weeden Creek Road and Behrens Parkway; recommends adopting the Resolution.

\_\_\_\_\_  
\_\_\_\_\_  
\_\_\_\_\_ Committee

I HEREBY CERTIFY that the foregoing Committee Report was duly accepted and adopted by the Common Council of the City of Sheboygan, Wisconsin, on the \_\_\_\_\_ day of \_\_\_\_\_, 20\_\_\_\_.

Dated \_\_\_\_\_ 20\_\_\_\_. \_\_\_\_\_, City Clerk

Approved \_\_\_\_\_ 20\_\_\_\_. \_\_\_\_\_, Mayor

III

5.7

Res. No. 74 - 21 - 22. By Alderpersons Dekker and Perrella.  
October 4, 2021.

A RESOLUTION authorizing the appropriate City officials to release part of an existing drainage easement and accept a new drainage easement on property owned by Fifth Generation Properties LLC along Gateway Drive between Weeden Creek Road and Behrens Parkway.

RESOLVED: That the Common Council hereby authorizes and directs the Mayor and City Clerk to release part of an existing drainage easement and accept a new drainage easement on property owned by Fifth Generation Properties LLC, as shown on the attached Certified Survey Map.

*Jean Dekker*

*Gracie Perrella*

PW

I HEREBY CERTIFY that the foregoing Resolution was duly passed by the Common Council of the City of Sheboygan, Wisconsin, on the \_\_\_\_\_ day of \_\_\_\_\_, 20\_\_\_\_.

Dated \_\_\_\_\_ 20\_\_\_\_. \_\_\_\_\_, City Clerk

Approved \_\_\_\_\_ 20\_\_\_\_. \_\_\_\_\_, Mayor

# CERTIFIED SURVEY MAP

A RESURVEY OF LOTS 1 AND 2, C.S.M. V.30, P.210-212, BEING PART OF LOT 1, C.S.M. V.27 P.173-175, LOT 8A C.S.M. V.13 P.4-5 AND LOT 8F C.S.M. V.17 P.299-300, PART OF THE SE 1/4, SW 1/4 AND THE SW 1/4, SW 1/4 OF SECTION 4, T14N, R23E, CITY OF SHEBOYGAN, SHEBOYGAN COUNTY, WISCONSIN.

## LEGEND

- = Set 3/4"x18" Rebar min. 1.13 lbs. per foot
- = Found Iron Pipe
- ⊕ = Section Corner Monument
- (##) = Recorded Dimension

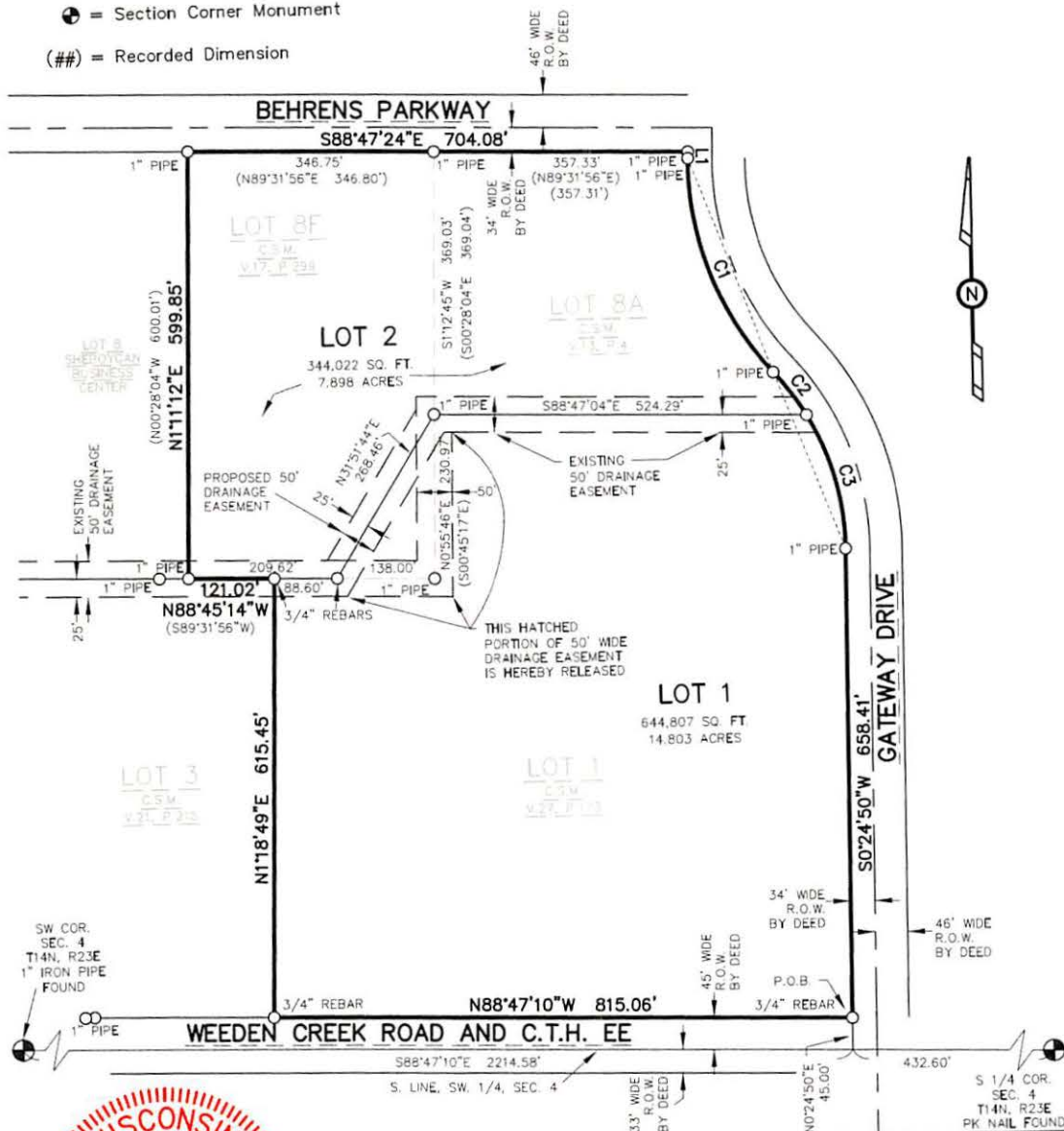
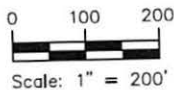

This instrument was drafted by Benjamin J. Reenders.

## NOTES:

OWNER AND SUBDIVIDER:  
FIFTH GENERATION PROPERTIES LLC

BEARINGS ARE BASED ON THE SOUTH LINE OF THE SW 1/4 OF SECTION 4, T14N, R23E, AS BEING S88°47'10"E PER THE SHEBOYGAN COUNTY COORDINATE SYSTEM.

941 Center Avenue, Suite 1  
Oostburg, WI 53070  
920-547-0599

**CEDAR CREEK SURVEYING, LLC**  
[www.cedarcreeksurveying.com](http://www.cedarcreeksurveying.com)

FILE No.: 2021105 DATE: 9/17/2021 SHEET: 1 OF 3

# CERTIFIED SURVEY MAP

A RESURVEY OF LOTS 1 AND 2, C.S.M. V.30,  
P.210-212, BEING PART OF LOT 1, C.S.M. V.27  
P.173-175, LOT 8A C.S.M. V.13 P.4-5 AND LOT 8F  
C.S.M. V.17 P.299-300, PART OF THE SE 1/4, SW 1/4  
AND THE SW 1/4, SW 1/4 OF SECTION 4, T14N, R23E,  
CITY OF SHEBOYGAN, SHEBOYGAN COUNTY, WISCONSIN.

**SURVEYOR'S CERTIFICATE**

I, Benjamin J. Reenders, Professional Land Surveyor, hereby certify:

That I have surveyed, divided and mapped Lots 1 and 2 of C.S.M. V30, P. 210-212, being part of Lot 1 of C.S.M. V.27, P.173-175, Lot 8A of C.S.M. V.13, P.4-5, and Lot 8F of C.S.M. V.17, P.299-300, located in the Southeast 1/4 of the Southwest 1/4, and the Southwest 1/4 of the Southwest 1/4 of Section 4, T14N, R23E, City of Sheboygan, Sheboygan County, Wisconsin bounded and described as follows:

Commencing at the Southwest Corner of said Section 4; thence S88°47'10"E 2,214.58 feet along the South line of the Southwest 1/4 of said Section 4 and the Centerline of C.T.H. "EE" and Weeden Creek Road; thence N00°24'50"E 45.00 feet to the POINT OF BEGINNING of this description; thence N88°47'10"W 815.06 feet along the Northerly right-of-way line of said C.T.H. "EE" and Weeden Creek Road; thence N01°18'49"E 615.45 feet along the West line of Lot 1 C.S.M. V.27, P.173; thence N88°45'14"W 121.02 feet along the South line of Lot 8F of C.S.M. V.17, P.299; thence N01°11'12"E 599.85 feet along the West line of said Lot 8F; thence S88°47'24"E 704.08 feet along the Southerly right-of-way line of Behrens Parkway; thence S01°12'56"W 9.00 feet along the Westerly right-of-way line of Gateway Drive; thence Southeasterly 331.38 feet along said Westerly right-of-way line on a 434.00 foot radius curve to the left, the chord of which bears S20°39'30"E 323.39 feet; thence Southeasterly 76.01 feet along said Westerly right-of-way line on a 366.00 foot radius curve to the right, the chord of which bears S36°35'00"E 75.87 feet; thence Southeasterly 198.31 feet along said Westerly right-of-way line on a 366 foot radius curve to the right, the chord of which bears S15°06'31"E 195.89 feet; thence S00°24'50"W 658.41 feet along said Westerly right-of-way line of Gateway Drive, to the point of beginning of this description.

This parcel contains 988,829 square feet or 22.700 acres.

That such map is a correct representation of the exterior boundaries of the land surveyed and the division thereof.

That I have fully complied with provisions of Section 236.34 of the Wisconsin Statutes and the subdivision regulation of the City of Sheboygan in surveying, dividing and mapping the same.

*Benjamin J. Reenders* Dated this 17th day of September, 2021  
Benjamin J. Reenders PLS S-3114



Line Table				
Segment #	Direction	Length	Record Direction	Record Length
L1	S01°12'56"W	9.00'	S00°28'04"W	8.99'

Curve Table					
Curve #	Delta	Length	Radius	Chord Direction	Chord Length
C1	43°44'54"	331.38'	434.00'	S20°39'30"E	323.39'
C2	11°53'55"	76.01'	366.00'	S36°35'00"E	75.87'
C3	31°02'39"	198.31'	366.00'	S15°06'31"E	195.89'

941 Center Avenue, Suite 1  
Oostburg, WI 53070  
920-547-0599

**CEDAR CREEK SURVEYING, LLC**  
www.cedarcreeksurveying.com

FILE No.: 2021105    DATE: 9/17/2021    SHEET: 2 OF 3

# CERTIFIED SURVEY MAP

A RESURVEY OF LOTS 1 AND 2, C.S.M. V.30,  
P.210-212, BEING PART OF LOT 1, C.S.M. V.27  
P.173-175, LOT 8A C.S.M. V.13 P.4-5 AND LOT 8F  
C.S.M. V.17 P.299-300, PART OF THE SE 1/4, SW 1/4  
AND THE SW 1/4, SW 1/4 OF SECTION 4, T14N, R23E,  
CITY OF SHEBOYGAN, SHEBOYGAN COUNTY, WISCONSIN.

## CORPORATE OWNERS CERTIFICATES

Fifth Generation Properties LLC, does hereby certify that we have caused the lands described herein to be surveyed, divided, dedicated, and mapped as represented on this map. We also certify that this map is required to be submitted to the City of Sheboygan for approval.

\_\_\_\_\_ Dated \_\_\_\_\_, 2021  
Ryan Schmitt, Co-owner

STATE OF WISCONSIN)  
SHEBOYGAN COUNTY) ss

Personally came before me this \_\_\_\_\_ day of \_\_\_\_\_, 2021, the above named managing member is to me known to be the same person who executed the foregoing certificate and acknowledged the same.

\_\_\_\_\_ Notary Public, \_\_\_\_\_ Wisconsin  
(notary name)  
My commission expires \_\_\_\_\_

## CITY OF SHEBOYGAN - 50' DRAINAGE EASEMENT ACCEPTANCE

The Proposed 50 foot Drainage Easement shown on this map is hereby accepted by the City of Sheboygan.

Authorized by Resolution \_\_\_\_\_

Adopted by the City of Sheboygan on the \_\_\_\_\_ day of \_\_\_\_\_, 2021.

City of Sheboygan

\_\_\_\_\_ Ryan Sorenson, Mayor

\_\_\_\_\_ Meredith DeBruin, City Clerk

## CITY OF SHEBOYGAN - PARTIAL EASEMENT RELEASE APPROVAL

The partial release of the 50 foot Drainage Easement shown on this map is hereby approved by the City of Sheboygan.

Authorized by Resolution \_\_\_\_\_

Adopted by the City of Sheboygan on the \_\_\_\_\_ day of \_\_\_\_\_, 2021.

City of Sheboygan

\_\_\_\_\_ Ryan Sorenson, Mayor

\_\_\_\_\_ Meredith DeBruin, City Clerk



This Instrument was drafted by Benjamin J. Reenders.



IX

R. C. No. \_\_\_\_\_ - 21 - 22. By LICENSING, HEARINGS, AND PUBLIC SAFETY  
COMMITTEE. October 18, 2021.

Your Committee to whom was referred Gen. Ord. No. 25-21-22 by  
Alderspersons Felde and Filicky-Peneski repealing Sheboygan Municipal Code  
Section 38-3 relating to wards and voting polls and repealing Section 38-4  
relating to aldermanic districts; recommends adopting the Ordinance.

\_\_\_\_\_  
\_\_\_\_\_  
\_\_\_\_\_ Committee

I HEREBY CERTIFY that the foregoing Committee Report was duly accepted  
and adopted by the Common Council of the City of Sheboygan, Wisconsin, on the  
\_\_\_\_\_ day of \_\_\_\_\_, 20\_\_\_\_.

Dated \_\_\_\_\_ 20\_\_\_\_. \_\_\_\_\_, City Clerk

Approved \_\_\_\_\_ 20\_\_\_\_. \_\_\_\_\_, Mayor

~~X~~

Gen. Ord. No. 25 - 21 - 22. By Alderpersons Felde and Filicky-Peneski.  
October 4, 2021.

AN ORDINANCE repealing Sheboygan Municipal Code Section 38-3 relating to wards and voting polls and repealing Section 38-4 relating to aldermanic districts.

WHEREAS, pursuant to Wisconsin Statutes, municipal actions creating and amending wards may be accomplished via ordinance or via resolution; and

WHEREAS, for the redistricting as a result of the 2020 federal census, the City of Sheboygan has chosen to adopt its wards and aldermanic districts via resolution.

NOW, THEREFORE, THE COMMON COUNCIL OF THE CITY OF SHEBOYGAN DO ORDAIN AS FOLLOWS:

Section 1. Section 38-3 of the Municipal Code entitled "Wards and voting polls" is hereby repealed in its entirety.

Section 2. Section 38-4 of the Municipal Code entitled "Aldermanic districts" is hereby repealed in its entirety.

Section 3. All ordinances or parts thereof in conflict with the provisions of this ordinance are hereby repealed to the extent of such conflict, and this ordinance shall be in effect from and after its passage and publication.

WPS

\_\_\_\_\_  
*R. Filicky-Peneski*  
\_\_\_\_\_

I HEREBY CERTIFY that the foregoing Ordinance was duly passed by the Common Council of the City of Sheboygan, Wisconsin, on the \_\_\_\_\_ day of \_\_\_\_\_, 20\_\_\_\_.

Dated \_\_\_\_\_ 20\_\_\_\_. \_\_\_\_\_, City Clerk

Approved \_\_\_\_\_ 20\_\_\_\_. \_\_\_\_\_, Mayor

II

R. O. No. \_\_\_\_\_ - 21 - 22. By CITY CLERK. October 18, 2021.

Submitting a claim from Greg McGuire for alleged damages to his property at 913A St. Clair Avenue when a garbage truck broke a hand railing on the back porch.

FAP

\_\_\_\_\_  
CITY CLERK

DATE RECEIVED

10-4-2021

RECEIVED BY

MKC

CLAIM NO.

15-21

CITY OF SHEBOYGAN NOTICE OF DAMAGE OR INJURY

OCT 04 2021

INSTRUCTIONS: TYPE OR PRINT IN BLACK INK

1. Notice of death, injury to persons or to property must be filed not later than 120 days after the occurrence.
2. Attach and sign additional supportive sheets, if necessary.
3. This notice form must be signed and filed with the Office of the City Clerk.

**4. TWO ESTIMATES MUST BE ATTACHED IF YOU ARE CLAIMING DAMAGE TO A VEHICLE.**

1. Name of Claimant: GREG McGUIRE
2. Home address of Claimant: 502 GLENVIEW DR MADISON WI
3. Home phone number: (608) 279 2940
4. Business address and phone number of Claimant: SAME

5. When did damage or injury occur? (date, time of day) Sept. normal w/ schedule
6. Where did damage or injury occur? (give full description) 913A ST-CLAIR AVE. SHEBOYGAN WI. ALLEY ENTRANCE. GARBAGE TRUCK BROKE A HAND RAILING ON BACK PORCH.
7. How did damage or injury occur? (give full description) GARBAGE TRUCK HIT THE RAILING while picking up GARBAGE. TENANT WITNESSED IT (PIC. AVAILABLE) (DECK RAILING > 15' needs replacement.)

8. If the basis of liability is alleged to be an act or omission of a City officer or employee, complete the following:
  - (a) Name of such officer or employee, if known: UNKNOWN
  - (b) Claimant's statement of the basis of such liability: \_\_\_\_\_

9. If the basis of liability is alleged to be a dangerous condition of public property, complete the following:
  - (a) Public property alleged to be dangerous: \_\_\_\_\_
  - (b) Claimant's statement of basis for such liability: \_\_\_\_\_



10. Give a description of the injury, property damage or loss, so far as is known at this time. (If there were no injuries, state "NO INJURIES").

BACK DECK RAILING IS BROKEN AT BASE. NO KNOWN INJURIES BUT RAILING IS NOW UNSAFE

11. Name and address of any other person injured: \_\_\_\_\_  
\_\_\_\_\_

12. Damage estimate: (You are not bound by the amounts provided here.)

Auto: \$ \_\_\_\_\_

Property: \$ 1500

Personal injury: \$ \_\_\_\_\_

Other: (Specify below) \$ \_\_\_\_\_

**TOTAL** \$ 1500

Damaged vehicle (if applicable)

Make: \_\_\_\_\_ Model: \_\_\_\_\_ Year: \_\_\_\_\_ Mileage: \_\_\_\_\_

Names and addresses of witnesses, doctors and hospitals: \_\_\_\_\_  
\_\_\_\_\_  
\_\_\_\_\_

FOR ALL ACCIDENT NOTICES, COMPLETE THE FOLLOWING DIAGRAM IN DETAIL. BE SURE TO INCLUDE NAMES OF ALL STREETS, HOUSE NUMBERS, LOCATION OF VEHICLES, INDICATING WHICH IS CITY VEHICLE (IF APPLICABLE), WHICH IS CLAIMANT VEHICLE, LOCATION OF INDIVIDUALS, ETC.

NOTE: If diagrams below do not fit the situation, attach proper diagram and sign.

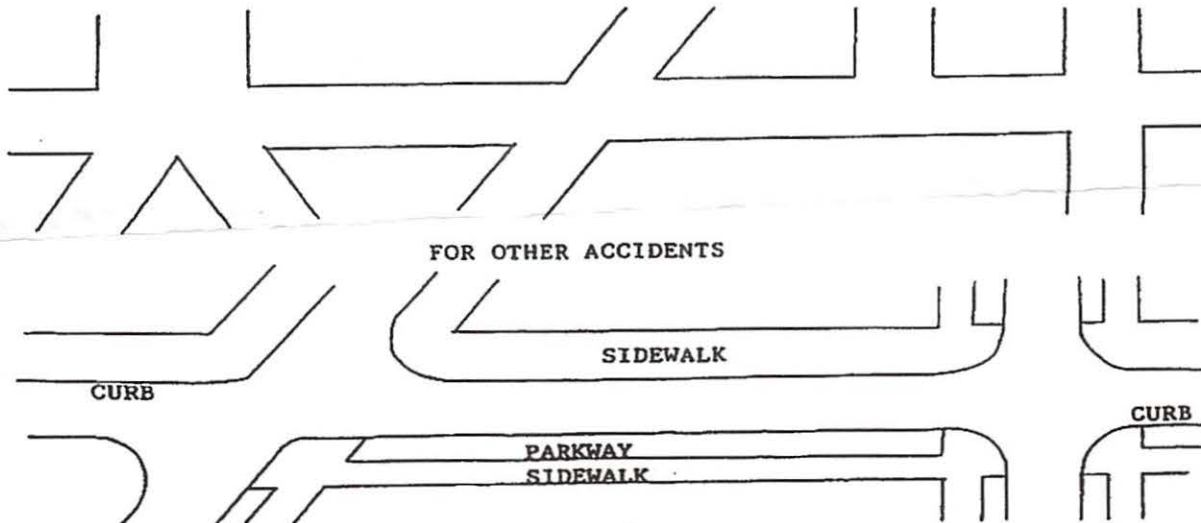

SIGNATURE OF CLAIMANT

[Handwritten Signature]

DATE

10/1/2021



DATE RECEIVED \_\_\_\_\_

RECEIVED BY \_\_\_\_\_

CLAIM NO. \_\_\_\_\_

CLAIM

Claimant's Name: GREG MCGUIDE Auto \$ \_\_\_\_\_

Claimant's Address: 502 GLENVIEW DR Property \$ 1500

MADISON WI 53716 Personal Injury \$ \_\_\_\_\_

Claimant's Phone No. (608) 279 2948 Other (Specify below) \$ \_\_\_\_\_

TOTAL \$ 1500

PLEASE INCLUDE COPIES OF ALL BILLS, INVOICES, ESTIMATES, ETC.

WARNING: IT IS A CRIMINAL OFFENSE TO FILE A FALSE CLAIM.  
(WISCONSIN STATUTES 943.395)

The undersigned hereby makes a claim against the City of Sheboygan arising out of the circumstances described in the Notice of Damage or Injury. The claim is for relief in the form of money damages in the total amount of \$ 1500.

PER Home depot DECK RAILING is \$93 per sq. Foot installed. Total approx. 15 Feet does not include painting.

SIGNED [Signature] DATE: 10/1/2021

ADDRESS: 502 GLENVIEW DR. MADISON WI 53716

MAIL TO: CLERK'S OFFICE  
828 CENTER AVE #100  
SHEBOYGAN WI 53081



II

R. O. No. \_\_\_\_\_ - 21 - 22. By DIRECTOR OF PLANNING AND DEVELOPMENT.  
October 18, 2021

Submitting the 2022 Business Improvement District (BID) Statement of Purpose, dated October 12, 2021, and the BID's 2022 Operating Budget.

F+P.

\_\_\_\_\_  
Director of Planning & Development



# 2022 Statement of Purpose & Budget

Presented to the Executive Committee  
October 12, 2021

Approved by the Board of Directors  
October 12, 2021

Submitted to the City of Sheboygan  
October 13, 2021

# TABLE OF CONTENTS

BID STATEMENT OF PURPOSE (10/12/2021)	2
BID BENEFICIARIES	3
BID BOARD OF DIRECTORS	4
BID GOALS AND OBJECTIVES	5
BID SPECIAL ASSESSMENT AND EXEMPTIONS	6
BID OPERATING BUDGET	7

# BID STATEMENT OF PURPOSE (10/12/2021)

Wisconsin State Statute 66.1109 creates a financial tool that allows a municipality to levy a special assessment on property owners within a defined Business Improvement District (BID) upon petition of those property owners. The property owners in the BID district then use the assessment resources to maintain and enhance their business environment.

Property owners join with a municipality to create a BID in order to establish a strong organizational structure where individual concerns, as well as group goals can be addressed. Property owners maintain a direct role within the district, coordinating the use of funds from the pooled assessment, and implementing plans for the development, operation, maintenance and promotion of the BID area.

The Harbor Centre concept formed in 1990 was developed to utilize the historic strengths of the City - the lakefront, riverfront, and downtown. The concept recognizes the need for a coordinated development and marketing approach for the central part of Sheboygan. The concept coordinates and integrates public and private development, traffic and pedestrian circulation, parking, signage, lighting, and landscaping.

The Harbor Centre concept recognizes the individual identity of the downtown, riverfront, and lakefront and builds on the assets of each area. The BID is an important tool that will assist in the implementation of the Harbor Centre Master Plan, Sheboygan's Downtown Districts Plan, and any subsequent plans that impact or include the BID. Further, the BID will foster a positive image for the businesses within Harbor Centre and for the businesses within Harbor Centre and for the community as a whole. A prosperous central area (Harbor Centre) is as important as good schools, good parks and good roads.

The BID funds will be used to support community and member-driven events and activities taking place in the district, provide streetscape beautification and enhancement, and support investments in the infrastructure and functionality of the district.

# BID BOARD OF DIRECTORS

The Board of Directors will manage the Business Improvement District. The Board will meet on a regular basis and will establish an executive committee to oversee the day-to-day activities of the BID. The Board will implement the operating plan and prepare annual reports on the district. The Board will also conduct an annual review and make necessary changes

The Board shall consist of 12 members in size for two year staggered terms and are composed of five business agents, representing owners of commercial businesses in the district; six property owners, one at large member and one government member, representing the City of Sheboygan, all of whom are appointed by the Mayor and confirmed by the Common Council of the City of Sheboygan.

Board members should be representative of different areas within the district, including representation from a mix of business types. In addition, the Board may choose to have non-voting members representing co-beneficial partner organizations such as the Visit Sheboygan and Sheboygan County Economic Development Corporation.

# BID BENEFICIARIES

The BID program is designed so that it benefits all business interests within the district.

**RETAILERS:** Money generated through the BID assessment is used to support programs that enhance the business climate in the Harbor Centre.

A comprehensive support program reinforces the existing promotional programs and supports members in creating new programs. Retailers benefit from promotions, traffic and a feeling of vitality created in the central area.

Retail establishments located in the Harbor Centre benefit from the improvements to the physical environment made possible through the organization of the BID. The overall effect of an attractive, clean, active district reflects positively on the businesses, and improves each customer's experience.

**SERVICES PROVIDERS:** Service providers benefit from the proposed promotional activities as some of these events enhance the service industry as well.

Service providers located in the Harbor Centre benefit from the improvements to the physical environment made possible through the organization of the BID. The overall effect of an attractive, clean, active district reflects positively on the businesses, and improves each customer's experience.

**INDUSTRIAL FIRMS:** Industrial firms located in the Harbor Centre benefit from the improvements to the physical environment made possible through the organization of the BID. The overall effect of an attractive, clean, active business reflects positively on a corporate image.

In addition, BID promotional events will provide a source of recreation and entertainment for employees before and after work and during lunch breaks.

**PROPERTY OWNERS:** Property owners benefit from the BID. Promotional and design programs increase the vitality in the area which, in turn, results in increased property values. Programs that bring increased interest and traffic to the area that are created and supported by the BID impact owners of vacant properties by increasing desirability of the district, and exposing the public to available properties.

# BID GOALS AND OBJECTIVES

To continue promotion and development of the Business Improvement District, in 2022 the Board of Directors has decided to proceed with contracting Green Bicycle Co. for district management, administration, development, and planning. The Harbor Centre Business Improvement District created a simple strategic plan to direct its efforts in 2021 and 2022. The BID's work in 2022 will support the goals and objectives outlined in that plan:

1. **STRUCTURE.** The BID is establishing a relevant purpose and identity as a granting and funding organization that supports projects, events, and programs that improve the physical appearance, functionality, and vibrancy of the District. The BID will work to increase understanding of their purpose throughout the district and the community. The BID aims to improve operational structure through increased transparency and member representation, and improved meeting productivity.
2. **COMMUNICATION.** The BID is creating transparent operation and communication with BID members, which will increase member engagement and improve two-way communication between BID members and the Board of Directors and its committees. Through this focus on communication the BID will expand awareness and create a welcoming atmosphere for new and existing members.
3. **PARTNERSHIPS.** The BID aims to create synergy and efficiency through the enhancement of mutually beneficial connections with key local organizations, such as Visit Sheboygan, the City of Sheboygan, the Sheboygan County Chamber of Commerce, and others. These partnerships will bring operational efficiency and effectiveness, and will connect BID members to external opportunities to learn and grow.
4. **PLACEMAKING.** The BID works to create a beautiful and enticing business district through supporting infrastructure and beautification efforts, and continuing to develop plans to improve the physical appearance and function of the BID. Placemaking efforts will increase vibrancy by supporting events that connect locals and visitors to the BID, and creating a welcoming atmosphere for all.

# BID SPECIAL ASSESSMENT AND EXEMPTIONS

The activities proposed in this operating plan will be funded through annual special assessments. Assessments to meet the BID budget will be levied against each property within the district based on its most recent assessed value. Those properties which are used for commercial purposes and those used exclusively for manufacturing will be eligible for assessment.

The proposed BID assessment is \$2.78 per \$1,000 of assessed valuation. The property owners on leased City land will be assessed on the basis of the assessed value of their improvements on the property. In addition, the following minimums and maximums will apply

- a.) BID fee would be a minimum of \$250.00
- b.) BID fee would be a maximum of \$8,000.00

Real property used exclusively for residential purposes will not be assessed as required by Wisconsin Statute 66.1109. Properties which are exempt for paying property taxes such as public utilities, non-profit organizations, religious institutions, and governmental bodies are also exempt from the special assessment.

# BID OPERATING BUDGET

January - December 2022		
Income		
Income	Special Assessments; Interest	\$150,025.00
Total Income		\$150,025.00
Expenses		
Operations	Subcontractor; Rent; Insurance; Accounting; Website; Printing	\$60,025.00
Event/Marketing Support	Spring/Summer and Fall/Winter Grants	\$35,000.00
Miscellaneous	Miscellaneous	\$1,000.00
Major District Investments/Enhancements	Major District Projects; Summer Decorations; Winter Decorations	\$54,000.00
Total Expenses		\$150,025.00

II

R. O. No. \_\_\_\_\_ - 21 - 22. By CITY CLERK. October 18, 2021.

Submitting a Notice of Circumstances and Notice of Claim from William T. Stuart, Attorney at Law, regarding Sheboygan Acquisitions LLC and Sheboygan Resort Operator LLC.

FAP

---

CITY CLERK

THE MILWAUKEE CENTER  
111 EAST KILBOURN AVENUE, 19TH FLOOR  
MILWAUKEE, WI 53202-6622

MTFN.COM  
MAIN 414.273.1700  
FAX 414.273.5340

OCT 8 '21 PM 11:00  
**MEISSNER TIERNEY**  
FISHER & NICHOLS PC

16-21  
MKC

WILLIAM T. STUART  
ATTORNEY AT LAW  
WTS@MTFN.COM

October 7, 2021

Process/Server  
Date: 10/8/21 Time: 10:25 am/pm  
 Personal  Substitute  
 Posted  Corporate



**VIA HAND DELIVERY**

City of Sheboygan  
c/o Meredith DeBruin, City of Sheboygan City Clerk  
828 Center Avenue, Suite 103  
Sheboygan, Wisconsin 53081

RE: Sheboygan Acquisitions LLC and Sheboygan Resort Operator LLC Notice of Claim Pursuant to Wis. Stat. § 893.80(1d)(a) and Wis. Stat. § 893.80(1d)(b)

Dear Ms. DeBruin:

Please be advised that our office represents Sheboygan Resort Operator LLC d/b/a Blue Harbor Resort ("SRO"), and Sheboygan Acquisitions LLC ("SA") in connection with all matters relating to the Blue Harbor Resort Condominium Association, Inc. ("Association").<sup>1</sup>

This letter serves as SRO's and SA's Notice of Circumstances and Notice of Claim to the City of Sheboygan, a Wisconsin municipal corporation (the "City"), providing notice of both the circumstances of SRO's and SA's claim against the City pursuant to Wis. Stat. § 893.80(1d)(a) and notice of that claim, including SRO's and SA's respective addresses and an itemized statement of relief, pursuant to Wis. Stat. § 893.80(1d)(b). SA's address is 1111 Willis Avenue, Wheeling, Illinois 60090. SRO's address is 725 Blue Harbor Dr., Sheboygan, Wisconsin 53081.

A number of disputes regarding the Condominium have arisen between the Association on the one hand and SRO and SA as owners of one or more Units in the Condominium on the other hand. One of those disputes involves the Association's failure to enforce the requirement contained in documents affecting the Condominium which prohibit any person from occupying any Unit in the Condominium for a period exceeding twenty-nine (29) consecutive days (the "29-Day Restriction"). The resolution of that dispute may involve matters upon which the City is entitled to be heard. The City is therefore likely to be made a party to any lawsuit involving the interpretation and enforceability of the 29-Day Restriction.

At this time SRO and SA anticipate that the City will only be named as an interested party in any lawsuit it files against the Association related to the interpretation of the 29-Day Restriction. To the extent the naming of the City as an interested party in any such lawsuit involving the interpretation and enforceability of the 29-Day Restriction triggers the notice requirements of Wis. Stat. § 893.80, this letter serves as such notice. This letter also serves as such notice in the event the City becomes involved in such lawsuit in any other capacity other than an interested party.

---

<sup>1</sup>The Association is the association for the Blue Harbor Resort Condominium (the "Condominium"). The Condominium was created by that certain Declaration of Blue Harbor Resort Condominium dated June 24, 2004, and recorded in the Office of the Register of Deeds for Sheboygan County, Wisconsin (the "Register's Office") on June 29, 2004 as Document No. 1738057 as thereafter amended (the "Declaration"). Any capitalized term in this Notice that is not specifically defined in this Notice shall have the same meaning given to such term in the Declaration.

## I. NOTICE OF CIRCUMSTANCES OF CLAIM

The Declaration and other documents prohibit any individual from continuously occupying any Unit in the Condominium for a period of more than 29-day consecutive days. On June 21, 2021, Unit 847 was sold to a new Unit Owner. It is SRO's and SA's understanding that the new owner of Unit 847 is using this Unit as her permanent residence and is continually occupying the Unit. Accordingly, it is SRO's and SA's understanding that the owner of Unit 847 continuously occupied Unit 847 for more than twenty-nine consecutive days in violation of the 29-Day Restriction, has continued to do so since that time, and intends to do so on a going forward basis.

SRO and SA have brought these matters to the Association's attention. The Association has not taken any actions to enforce the 29-Day Restriction, and it is SRO's and SA's understanding that the Association is not going to take any actions to do so. Furthermore, other Unit Owners are listing their Units for sale as owner-occupied units, demonstrating that this issue will not be isolated if it is not addressed now.

The following will explain the circumstances surrounding SRO's and SA's claim in more detail.

### 1. The Documents Creating the 29-Day Restriction.

The Declaration states that no individual may continuously occupy a Unit for a period exceeding 29 days. Section 12.1 of the Declaration states as follows:

Use. Declarant, each Unit Owner, and their respective agents, representatives, guests, tenants and invitees shall be subject to the use restrictions set forth in this Declaration and the Condominium Documents including, but not limited to, the Rules and Regulations as amended from time to time, which such restrictions include, without limitation, (i) the restriction imposed by the City's building code in effect on the date of this Declaration that no individual may continuously occupy a Unit for a period exceeding 29 days, and (ii) the restriction that the Building and Units are intended for and restricted exclusively to residential uses; provided, however, that Declarant reserves the right to use each of the unsold Units as a sample, model or sales office or management office for the Condominium.

A separate restriction on the continuous occupancy of a Unit beyond a 29-day period is also found in the South Pier District Restrictive Covenants And Cross Easement Agreement dated July 30, 2003 and recorded with the Register's Office on August 12, 2003 as Document No. 1701704, as amended by the First Amendment to South Pier District Restrictive Covenants and Cross Easement Agreement dated June 25, 2004 and recorded with the Register's Office on July 7, 2004 as Document No. 1739007 (the "Restrictive Covenant"). Section 6(h) of the Restrictive Covenant states as follows:

The condominium units have been constructed to comply with the City of Sheboygan's building codes applicable to transient lodging. In order to comply with the City of Sheboygan's building codes, no individual may continuously occupy any particular condominium unit for a period exceeding 29 days. Any use of a condominium unit for any purpose other than as transient lodging will violate the City of Sheboygan's building codes and the City of Sheboygan shall have all rights and remedies available to it in connection with such violation, including without limitation, the right to require the owner of any such unit to bring his/her/its condominium unit into compliance with all applicable building codes. The issuance by the City of Sheboygan of an occupancy permit for any condominium

unit shall not be deemed to limit or restrict the City of Sheboygan's right to enforce its building codes and ordinances or its right to require any condominium unit owner to comply with such building codes and ordinances.

The City is a party to the Restrictive Covenant.

Each Unit Owner in the Condominium is expressly bound to the terms of the Restrictive Covenant. Section 7.8 of the Declaration states: "By acceptance of a deed of conveyance, each Unit Owner agrees to abide by the terms, conditions, restrictions, covenants and easements set forth in the Restrictive Covenants and Cross Easement Agreement." Section 1.1(ii) of the Declaration defines the "Restrictive Covenants and Cross Easement Agreement" to mean the "South Pier District Restrictive Covenants and Cross Easement Agreement dated as of July 30, 2003, . . . as the same may be amended, modified or supplemented from time to time." Furthermore, Section 1.1(r) of the Declaration defines "Condominium Documents" to include both of the Declaration and the Restrictive Covenants and Cross Easement Agreement as defined above, and Section 19.1 of the Declaration provides that by accepting "a deed of conveyance, each Unit Owner agrees to abide by the terms, conditions, restrictions, agreements, obligations, covenants and easements set forth in the Condominium Documents." Thus, each Unit in the Condominium is subject to a restriction prohibiting an individual from continuously occupying such Unit for a period exceeding 29 days.

## 2. Documents in the City's File Applicable to the Condominium.

On August 25, 2021, our firm delivered a public records request to the City pursuant to Wis. Stat. § 19.35 asking for various documents relating to the development of the Condominium (the "Public Records Request"). The City responded to the Public Records Request (and our additional follow-up requests) on various dates between August 27, 2021 and September 14, 2021.

As part of the City's responses to the Public Records Request, it provided copies of the Building Permits issued by the City for the sixteen (16) buildings in the Condominium. In each of those Building Permits, the following language was contained within the "Description/Remark" portion of those documents:

STATE APPROVED PLAN—TRANSACTION ID 886098 &  
SITE ID 656660—RESIDENTIAL TYPE VB COMBUSTIBLE  
UNPROTECTED CLASS OF CONSTRUCTION; NEW PLAN 6,920  
SQ. FT. OCCUPANCY: R-1 TRANSIENT RESIDENTIAL.  
ONE OF 16 CONDO UNITS<sup>2</sup>

Thus, each of the Building Permits issued by the City state that the Condominium was to be constructed for an R-1 Transient Residential occupancy. Other documents in the City's responses to the Public Records Request support the conclusion that the Condominium was to be built for an "R-1 Transient Residential" occupancy. These documents include the following:

- a. Letter dated July 21, 2003 from the Division of Safety & Buildings for the Department of State of Wisconsin ("Department") to Architectural Design Consultants Inc. ("ADC") This letter relates to the approval of the Condominium by the State of Wisconsin. The letter describes the Condominium project as an "Occupancy: R-1 Transient Residential".

---

<sup>2</sup> In four of the Building Permits, the clause states as follows: "SQ. FT. OCCUPANCY: 4-1 Transient Residential." The "4" appears to be a typographical error.

- b. Letter dated March 30, 2004 from the Department to ADC. Again, this letter relates to the approval of the Condominium by the State of Wisconsin and describes the Condominium project as an "Occupancy: R-1 Transient Residential".
- c. ADC Preliminary Plans dated February 16, 2003 states as follows: "The Blue Harbor Resort Condominiums development includes 16 buildings containing four rental units per building."

Three requests in the Public Records Request asked for copies of the City of Sheboygan's building code that was in effect on July 30, 2003, June 24, 2004 and June 25, 2004, including but not limited to any provisions in the City of Sheboygan's building code in effect on those dates that restricted individuals from continuously occupying any structures within the City of Sheboygan for a time period exceeding 29 days. In response to those three requests, the City made a binder available to us which contained the 2002 Wisconsin Enrolled Commercial Building Code (the "2002 Building Code"). Section 310.1 of the 2002 Building Code states in part as follows:

**310.1 Residential Group R.** Residential Group R occupancy includes, among others, the use of a building or structure, or a portion thereof, for sleeping accommodations when not classed as an Institutional Group I. Residential occupancies shall include the following:

R-1 Residential occupancies where the occupants are primarily transient in nature (less than 30 days) including:  
Boarding houses (transient)  
Hotels (including motels)

.....

When read together, the documents set forth above make clear that (i) the Condominium was approved for an R-1 Transient Residential occupancy and (ii) according to Section 310.1 of the City of Sheboygan Building Code in effect on July 30, 2003, June 24, 2004, and June 25, 2004, as represented by the City, R-1 Residential occupancies were defined to be transient occupancies for less than 30 days. Thus, the 29-Day Restriction in the Declaration and the Restrictive Covenant operate to ensure the requirements of the R-1 definition in the 2002 Building Code were met (i.e., the occupancy of any Unit would be less than 30 days).

For purposes of Section 12.1 of the Declaration, there was clearly a restriction imposed by the City's building code in effect on June 24, 2004, and June 29, 2004 (the dates the Declaration was respectively signed and recorded) that no individual may continuously occupy a Unit for a period exceeding 29 days. These facts also provide further context for the provisions in Section 7 of the Restrictive Covenants.

### **3. Violation of the 29-Day Restriction.**

As noted above, SRO and SA believe that at least one Unit Owner in the Condominium is currently occupying her Unit for non-transient purposes in continuous violation of the 29-Day Restriction. Moreover, SRO and SA understand that other Unit Owners are attempting to sell their Units and marketing the sale as being for non-transient purposes (i.e., for continuous owner-occupancy). The Association has not taken

October 7, 2021

Page 5

any actions to enforce the 29-Day Restriction and apparently has taken the position that the 29-Day Restriction does not apply to any Units in the Condominium. SRO and SA therefore contend that the Association is failing and refusing to enforce the 29-Day Restriction in the Declaration and Restrictive Covenant.

## II. Legal Action and Notice of Claim.

SRO and SA intend to pursue a legal action against the Association seeking a declaration that the 29-Day Restriction is enforceable and prevents any Unit Owner in the Condominium, or any other individual, from continuously occupying a Condominium Unit for a period exceeding 29 days. SRO and SA may name the City as an interested party in that lawsuit on the basis that it is a party to the Restrictive Covenant and/or that it may otherwise be entitled to be heard on the issues in the case as they involve one of the City's ordinances. *See Wis. Stat. § 806.04(11)*. It will be the City's prerogative whether it chooses to be heard on any issues in that lawsuit. SRO and SA are not currently anticipating that either of them will seek any affirmative relief from the City. If, however, the 29-Day Restriction is deemed to be unenforceable as a result of any actions or omissions by the City, SRO and SA reserve the right to pursue the City for any such failures at a later time.

If you have any questions, please contact me.

Sincerely,

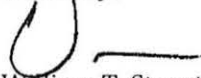
A handwritten signature in black ink, appearing to read 'William T. Stuart', with a horizontal line extending to the right.

William T. Stuart  
State Bar No. 1023839  
111 E. Kilbourn Avenue, 19<sup>th</sup> Floor,  
Milwaukee, Wisconsin 53202

Cc: Charles Adams, City Attorney

II

R. O. No. \_\_\_\_\_ - 21 - 22. By CHIEF OF POLICE CHRISTOPHER DOMAGALSKI.  
October 18, 2021.

Pursuant to section 54-65 of the Municipal Code, I herewith submit my quarterly report showing the Benchmark Measurements for my department for the period commencing July 1, 2021 and ending September 30, 2021.

	2019 <u>Actual</u>	Y-T-D <u>9/30/20</u>	2020 <u>Actual</u>	Y-T-D <u>9/30/21</u>	2021 <u>Goals</u>
<u>Patrol and Investgations</u>					
Homicide	1	1	2	0	0
Rape	31	18	20	31	20
Robbery	10	10	14	3	15
Aggravated Assault	114	81	107	70	100
Violent Crime Total	156	110	143	104	135
Burglary	89	77	96	57	100
Theft	678	546	689	409	840
Motor Vehicle Theft	19	29	35	27	30
Arson	3	10	10	3	10
Property Crime Total	789	662	830	496	980
Percent of Offenses Cleared	64%	57%	56%	43%	70%
Value of Property Stolen	\$1,170,450	\$371,663	\$475,001	\$572,004	\$500,000
Value of Property Recovered	\$678,222	\$297,424	\$389,071	\$262,055	\$200,000
Percent of Stolen Recovered	57%	80%	82%	46%	40%
Accident Investigations	1,592	984	1,340	1,039	1,500
Traffic Stops	4,937	2,489	3,455	3,389	No Goal
Traffic Arrests	3,924	1,890	2,611	2,323	No Goal
Other Arrests	3,204	2,117	2,646	2,011	No Goal
Speed Trailer Deployments	17	7	8	22	20
HVEE Deployments	31	0	1	54	12
Parking Tickets Issued	7,840	4,437	6,098	5,045	10,000
Bicycles Recovered	168	81	118	110	150
Involuntary Commitments	110	80	101	107	No Goal
<u>Administration</u>					
District Attorney Request for Digital Evidence	1,326	947	1,216	812	2,750
Open Records Requests	6,546	5,683	7,318	5,104	4,000
Nixle Messages Sent	239	83	97	61	250
Press Releases	28	15	20	15	50
Tweets	224	73	92	87	350
Facebook likes	12,164	14,416	14,618	15,488	16,500
Reported Crime Maps	85	79	100	79	104
Crime Comparison Reports	25	19	24	19	26

CHIEF OF POLICE

AHS

II

R. O. No. \_\_\_\_\_ - 21 - 22. By FIRE CHIEF. October 18, 2021.

Pursuant to section 50-564 of the Municipal Code, I herewith submit my quarterly report of Benchmark Measurements for the Fire Department, for the period commencing July 1, 2021 and ending September 30, 2021.

	2020 Third Quarter	2020 YTD	2021 Third Quarter	2021 YTD	2021 Goals
<b>Incident Types</b>					
Fires	28	68	17	66	< 90
Rescue & Emergency Medical Service	1,170	3,148	1,314	3,543	4,300
Non Fires	353	950	420	1,004	1,000
<b>TOTAL</b>	<b>1,551</b>	<b>4,166</b>	<b>1,751</b>	<b>4,613</b>	<b>5,300</b>
<b>Station Incident Count Per Station</b>					
Station 1	471	1,210	570	1,340	1,550
Station 2	240	730	322	920	1,100
Station 3	366	1,018	370	1,082	1,400
Station 4	309	762	317	825	1,000
Station 5	142	396	158	421	500
Out of City	23	50	14	25	
<b>Fire Loss</b>					
Number of Incidents	26	57	10	42	
Total Pre Incident Value	\$ 5,948,900	\$ 12,023,320	\$ 1,954,700	\$ 93,685,490	
Total Property Loss	\$ 187,050	\$ 437,210	\$ 85,000	\$ 375,350	
Total Content Loss	\$ 47,975	\$ 142,450	\$ 54,350	\$ 480,817	
Total Loss	\$ 235,025	\$ 579,660	\$ 139,350	\$ 856,167	
Average Loss	\$ 9,039	\$ 10,169	\$ 13,935	\$ 20,384.93	
<b>Workload</b>					
Inspections	1,058	1,827	1,290	1,909	1,926
School Safety Programs/Students	0/0	0/0	1,744	1,744	150/3,000
Public Events	2	49	19	43	45
Station Tours	1	6	1	5	25
Non-Compliance/ Installed Smoke Alarms	28/32	71/74	23/36	42/65	
Fire Training Hours	1,242	4,638	1,005	3,928	8,000
EMS Training Hours	268	2,309	345.50	1,551	2,100
Investigations	27	69	15	64	
<b>Efficiency</b>					
EMS Average Response Time (360 Seconds)	N/A	N/A	N/A	N/A	90%
Fire Average Response Time (380 Seconds)*	78%	88%	81%	79%	90%
<b>Effectiveness</b>					
Resident Satisfaction Rating	99%	99%	99%	99%	80%
ISO Rating	2	2	2	2	1

\* Fire response 380 seconds or less per NFPA standards

Note: Fire prevention education was reported as programs in 2020 due to COVID-19. This fall, programs resumed being recorded by student count.

RLPS

  
 \_\_\_\_\_  
 FIRE CHIEF

III

Res. No. \_\_\_\_\_ - 21 - 22. By Alderpersons Felde and Filicky-Peneski.  
October 18, 2021.

A RESOLUTION authorizing the IT Director to execute all necessary documents to enter into a contract with Darktrace Holdings Limited related to cybersecurity, and authorizing the Finance Director to make all necessary accounting entries as a result of the contract.

WHEREAS, cybersecurity is the practice of protecting critical systems and sensitive information from digital attacks; and

WHEREAS, in 2020, in the United States, the average cost of a data breach was \$8.64 million; and

WHEREAS, it is in the best interest of the City that a robust cybersecurity system be in place; and

WHEREAS, City Staff has recommended that Darktrace Holdings Limited ("Darktrace") be part of that cybersecurity system; and

WHEREAS, given the inherently sensitive nature of cybersecurity, the exact product or products being obtained from Darktrace has intentionally been omitted from this Resolution; and

WHEREAS, the City's use of the Darktrace product or products will be subject to the Darktrace Master Customer Agreement, which is available at <https://www.darktrace.com/resources/legal-online-terms.pdf>.

NOW, THEREFORE, BE IT RESOLVED: That the appropriate City officials are authorized to expend \$127,272 from the Information Technology Fund's Cash Balance (Account No. 7071-7100-523120) to pay for the contract with Darktrace.

BE IT FURTHER RESOLVED: That because the contract with Darktrace is a multi-year agreement being paid in advance, the Finance Director is authorized to make all necessary accounting entries to accurately reflect this agreement in the City's Financial Statements, including initially reflecting the total value of the contract as a Prepaid Asset (Account No. 707-155095).

*Supover*

BE IT FURTHER RESOLVED: That the IT Director may execute all necessary documents to enter into a contract with Darktrace related to cybersecurity that have been reviewed by the City Attorney's Office.

---

---

I HEREBY CERTIFY that the foregoing Resolution was duly passed by the Common Council of the City of Sheboygan, Wisconsin, on the \_\_\_\_\_ day of \_\_\_\_\_, 20\_\_\_\_.

Dated \_\_\_\_\_ 20\_\_\_\_. \_\_\_\_\_, City Clerk

Approved \_\_\_\_\_ 20\_\_\_\_. \_\_\_\_\_, Mayor

III

Res. No. \_\_\_\_\_ - 21 - 22. By Alderpersons Mitchell and Filicky-Peneski.  
October 18, 2021.

A RESOLUTION amending Res. No. 103-20-21 to correct the 2020 property tax levy, and authorizing the Finance Director to make a necessary budget adjustment and appropriation in the 2021 budget.

WHEREAS, the Common Council approves the annual property tax levy through the budget review process; and

WHEREAS, as part of the budget review process, the Common Council approved Res. No. 103-20-21, which indicated that "the property tax levy required to finance the 2021 Budget is \$25,021,842"; and

WHEREAS, the Finance Department incorrectly submitted a different amount - \$25,396,842 - to the State of Wisconsin's Department of Revenue and Sheboygan County; and

WHEREAS, as such, the property tax levy actually imposed on taxpayers of the City of Sheboygan was \$25,396,842.

NOW, THEREFORE, BE IT RESOLVED: That the Finance Director is authorized to increase the previously budgeted appropriation for the Capital Fund (Account No. 40015100-411100) by \$375,000, to reflect the difference between the original property tax levy indicated in Res. 103-20-21 and the property tax levy actually imposed.

BE IT FURTHER RESOLVED: That Res. No. 103-20-21 is amended to read "that the property tax levy required to finance the 2021 budget is \$25,396,842."

F+P  
2/3

\_\_\_\_\_  
\_\_\_\_\_

I HEREBY CERTIFY that the foregoing Resolution was duly passed by the Common Council of the City of Sheboygan, Wisconsin, on the \_\_\_\_\_ day of \_\_\_\_\_, 20\_\_\_\_.

Dated \_\_\_\_\_ 20\_\_\_\_. \_\_\_\_\_, City Clerk

Approved \_\_\_\_\_ 20\_\_\_\_. \_\_\_\_\_, Mayor

III

Res. No. \_\_\_\_\_ - 21 - 22. By Alderpersons Felde and Ackley.  
October 18, 2021.

A RESOLUTION authorizing expenditure of funds received as part of the Criminal Justice, Law Enforcement Drug Trafficking Response (2022) Grant Solicitation.

WHEREAS, the City of Sheboygan Police Department has obtained a Law Enforcement Drug Trafficking Response Grant in the amount of \$50,000 from the State of Wisconsin, Department of Justice to support the Sheboygan County MEG Unit.

NOW, THEREFORE, BE IT RESOLVED: That the City of Sheboygan Common Council authorizes the appropriate City officials to sign all documents necessary for the acceptance, administration, and expenditure of the Law Enforcement Drug Trafficking Response Grant.

WIPS

\_\_\_\_\_  
\_\_\_\_\_

I HEREBY CERTIFY that the foregoing Resolution was duly passed by the Common Council of the City of Sheboygan, Wisconsin, on the \_\_\_\_\_ day of \_\_\_\_\_, 20\_\_\_\_.

Dated \_\_\_\_\_ 20\_\_\_\_. \_\_\_\_\_, City Clerk

Approved \_\_\_\_\_ 20\_\_\_\_. \_\_\_\_\_, Mayor

OFFICE OF THE CITY CLERK  
Sheboygan, Wisconsin  
City Hall

I hereby certify that this is a true copy  
of a document from the Common Council  
proceedings of the City of Sheboygan.

Maudita Devi  
City Clerk

Res. No. 79 - 21 - 22. By Alderpersons Felde and Ackley.  
October 18, 2021.

A RESOLUTION authorizing the appropriate City officials to execute the  
Joint Powers Agreement for Sheboygan County and City of Sheboygan 911  
Emergency Systems.

WHEREAS, Sheboygan County and the City of Sheboygan have each  
implemented an Emergency 911 System for the purposes of providing emergency  
services to residents and visitors of these municipalities, including fire  
fighting, law enforcement, ambulance, medical and other emergency services;  
and

WHEREAS, Sec. 256.35(9), Wis. Stats., "Joint Powers Agreement," requires  
that in implementing 911 systems as has been done by both Sheboygan County  
and the City of Sheboygan, municipalities shall annually enter into a Joint  
Powers Agreement, which Agreement shall be applicable on a daily basis and  
which shall provide that if an emergency services vehicle is dispatched in  
response to a request through either the Sheboygan County 911 System or the  
City of Sheboygan 911 System, such vehicle shall render its services to the  
persons needing the services, regardless of whether the vehicle is operating  
outside the vehicle's normal jurisdictional boundaries.

NOW, THEREFORE, BE IT RESOLVED: That the Mayor and City Clerk are  
hereby authorized and directed to execute the Joint Powers Agreement -  
Sheboygan County and City of Sheboygan 911 Emergency Systems, effective for  
calendar year 2022, a copy of which is attached hereto and incorporated  
herein.

BE IT FURTHER RESOLVED: That the City Clerk is hereby authorized and  
directed to file a fully executed copy of this Joint Powers Agreement with  
the State of Wisconsin Department of Justice, as required by Sec.  
256.35(9)(c), Wis. Stats.

Betty A. Ackley

WAS

I HEREBY CERTIFY that the foregoing Resolution was duly passed by the  
Common Council of the City of Sheboygan, Wisconsin, on the 1<sup>st</sup> day of  
November, 2021.

Dated November 2, 2021. Maudita Devi, City Clerk

Approved November 2, 2021. Ryan Sores, Mayor

Published November 6, 2021.

Certified November 2, 2021 to - Police Dept.; Atty.; DOJ; Cory L. Roeseler

**JOINT POWERS AGREEMENT  
SHEBOYGAN COUNTY AND CITY OF SHEBOYGAN  
911 EMERGENCY SYSTEMS**

**WHEREAS**, Sheboygan County and the City of Sheboygan have each implemented an Emergency 911 System for the purposes of providing emergency services to residents and visitors of these municipalities, including fire fighting, law enforcement, ambulance, medical and other emergency services; and

**WHEREAS**, Sec. 256.35(9), Wis. Stats., "Joint Powers Agreement," requires that in implementing 911 systems as has been done by both Sheboygan County and the City of Sheboygan, municipalities shall annually enter into a Joint Powers Agreement, which Agreement shall be applicable on a daily basis and which shall provide that if an emergency services vehicle is dispatched in response to a request through either the Sheboygan County 911 System or the City of Sheboygan 911 System, such vehicle shall render its services to the persons needing the services, regardless of whether the vehicle is operating outside the vehicle's normal jurisdictional boundaries.

**THEREFORE**, in consideration of the mutual promises, agreements and conditions contained herein, it is hereby jointly agreed between Sheboygan County and the City of Sheboygan as follows:

1. That effective January 1, 2022, this Agreement shall, thereafter, be applicable on a daily basis from said date through December 31, 2022.
2. That if an emergency services vehicle operated by either Sheboygan County or the City of Sheboygan, or operated by an agency with which either municipality contracts for that particular emergency service, is dispatched in response to a request through the Sheboygan County emergency 911 System or the City of Sheboygan 911 System, such vehicle (whether owned and operated by the municipality or by the agency) shall render its services to the persons needing the services, regardless of whether the vehicle is operating outside the vehicle's normal jurisdictional (or as defined by contract) boundaries.

3. That a copy of this Agreement shall be filed with the State Department of Justice, as required by Sec. 256.35(9)(c), Wis. Stats.

Dated this 12 day of NOV, 2021.

SHEBOYGAN COUNTY

BY:   
Cory E. Roeseler  
Sheriff

Dated this 17 day of November, 2021.

CITY OF SHEBOYGAN

BY:   
Ryan Sorenson  
Mayor

ATTEST:   
Meredith DeBruin  
City Clerk

This Agreement is authorized by and in accordance with Res.  
No. 79 - 21 - 22.

III

Res. No. \_\_\_\_\_ - 21 - 22. By Alderpersons Felde and Ackley.  
October 18, 2021.

A RESOLUTION authorizing the appropriate City officials to execute the Joint Powers Agreement for Sheboygan County and City of Sheboygan 911 Emergency Systems.

WHEREAS, Sheboygan County and the City of Sheboygan have each implemented an Emergency 911 System for the purposes of providing emergency services to residents and visitors of these municipalities, including fire fighting, law enforcement, ambulance, medical and other emergency services; and

WHEREAS, Sec. 256.35(9), Wis. Stats., "Joint Powers Agreement," requires that in implementing 911 systems as has been done by both Sheboygan County and the City of Sheboygan, municipalities shall annually enter into a Joint Powers Agreement, which Agreement shall be applicable on a daily basis and which shall provide that if an emergency services vehicle is dispatched in response to a request through either the Sheboygan County 911 System or the City of Sheboygan 911 System, such vehicle shall render its services to the persons needing the services, regardless of whether the vehicle is operating outside the vehicle's normal jurisdictional boundaries.

NOW, THEREFORE, BE IT RESOLVED: That the Mayor and City Clerk are hereby authorized and directed to execute the Joint Powers Agreement - Sheboygan County and City of Sheboygan 911 Emergency Systems, effective for calendar year 2022, a copy of which is attached hereto and incorporated herein.

BE IT FURTHER RESOLVED: That the City Clerk is hereby authorized and directed to file a fully executed copy of this Joint Powers Agreement with the State of Wisconsin Department of Justice, as required by Sec. 256.35(9)(c), Wis. Stats.

\_\_\_\_\_  
\_\_\_\_\_

WPS

I HEREBY CERTIFY that the foregoing Resolution was duly passed by the Common Council of the City of Sheboygan, Wisconsin, on the \_\_\_\_\_ day of \_\_\_\_\_, 20\_\_\_\_.

Dated \_\_\_\_\_ 20\_\_\_\_. \_\_\_\_\_, City Clerk

Approved \_\_\_\_\_ 20\_\_\_\_. \_\_\_\_\_, Mayor

**JOINT POWERS AGREEMENT  
SHEBOYGAN COUNTY AND CITY OF SHEBOYGAN  
911 EMERGENCY SYSTEMS**

**WHEREAS**, Sheboygan County and the City of Sheboygan have each implemented an Emergency 911 System for the purposes of providing emergency services to residents and visitors of these municipalities, including fire fighting, law enforcement, ambulance, medical and other emergency services; and

**WHEREAS**, Sec. 256.35(9), Wis. Stats., “Joint Powers Agreement,” requires that in implementing 911 systems as has been done by both Sheboygan County and the City of Sheboygan, municipalities shall annually enter into a Joint Powers Agreement, which Agreement shall be applicable on a daily basis and which shall provide that if an emergency services vehicle is dispatched in response to a request through either the Sheboygan County 911 System or the City of Sheboygan 911 System, such vehicle shall render its services to the persons needing the services, regardless of whether the vehicle is operating outside the vehicle’s normal jurisdictional boundaries.

**THEREFORE**, in consideration of the mutual promises, agreements and conditions contained herein, it is hereby jointly agreed between Sheboygan County and the City of Sheboygan as follows:

1. That effective January 1, 2022, this Agreement shall, thereafter, be applicable on a daily basis from said date through December 31, 2022.
2. That if an emergency services vehicle operated by either Sheboygan County or the City of Sheboygan, or operated by an agency with which either municipality contracts for that particular emergency service, is dispatched in response to a request through the Sheboygan County emergency 911 System or the City of Sheboygan 911 System, such vehicle (whether owned and operated by the municipality or by the agency) shall render its services to the persons needing the services, regardless of whether the vehicle is operating outside the vehicle’s normal jurisdictional (or as defined by contract) boundaries.

3. That a copy of this Agreement shall be filed with the State Department of Justice, as required by Sec. 256.35(9)(c), Wis. Stats.

Dated this \_\_\_ day of \_\_\_\_\_, 2021.

SHEBOYGAN COUNTY

BY: \_\_\_\_\_  
Cory L. Roeseler  
Sheriff

Dated this \_\_\_ day of \_\_\_\_\_, 2021.

CITY OF SHEBOYGAN

BY: \_\_\_\_\_  
Ryan Sorenson  
Mayor

ATTEST: \_\_\_\_\_  
Meredith DeBruin  
City Clerk

This Agreement is authorized by and in accordance with Res.  
No. \_\_\_\_ - 21 - 22.

III

Res. No. \_\_\_\_\_ - 21 - 22. By Alderpersons Dekker and Perrella.  
October 18, 2021.

A RESOLUTION authorizing the appropriate City officials to execute the  
Timber Sale Agreement with Lakeshore Forest Products Inc.

RESOLVED: That the appropriate City officials are hereby authorized to  
execute the attached Timber Sale Agreement with Lakeshore Forest Products  
Inc.

PW

\_\_\_\_\_  
\_\_\_\_\_

I HEREBY CERTIFY that the foregoing Resolution was duly passed by the  
Common Council of the City of Sheboygan, Wisconsin, on the \_\_\_\_\_ day of  
\_\_\_\_\_, 20\_\_\_\_.

Dated \_\_\_\_\_ 20\_\_\_\_. \_\_\_\_\_, City Clerk

Approved \_\_\_\_\_ 20\_\_\_\_. \_\_\_\_\_, Mayor

## TIMBER SALE CONTRACT

This contract is entered into between **The City of Sheboygan** (Seller) and **Lakeshore Forest Products Inc.** (Purchaser).

The Seller's hereby authorize the Purchaser to enter upon the following described lands (the Premises); for purposes of cutting and removing timber marked or otherwise designated for cutting by the Seller's.

**Part of the NWSE and SWSE, Section 10, T14N, R23E, Town of Wilson, Sheboygan County, WI**

Those Premises are further described on the **Sale Map** attached to and made a part of this Contract.

FOR AND IN CONSIDERATION of the following terms and conditions the Seller's and the Purchaser mutually agree:

### **CONTRACT PERFORMANCE, PERIOD, EXTENSIONS AND TERMINATION**

#### **1. PERFORMANCE**

a. Commencement. Cutting and removal of timber in conformance with this Contract may commence and continue only after the signing of this Contract by all parties and only after submission of all bonds, certificates or statements required under it.

b. Contract Oversight. Cutting and removal of timber purchased under this contract shall be conducted in conformance with this Contract in a good and workmanlike manner with reasonable diligence to assure completion of all performance within the contract period stated in par. 2.

**Purchaser shall notify Seller's 48 hours before logging begins and shall keep Seller's informed of status of operations at all times.**

c. Seller's hereby designate **Kimberly K. Destree, Consulting Forester** as their agent to receive and give notices under this contract.

The parties agree that Seller's agent shall have the right to inspect logging operations at her discretion and make determinations as to whether or not contract performance is in accord with specifications.

Either party may dispute such determination but shall not be permitted to take action in opposition to such determination without first notifying the other party in writing and making a reasonable effort to meet the other party on the Premises.

#### **2. CONTRACT PERIOD.**

a. All work under this contract shall be completed between the signing of the contract by all parties and **April 1, 2022**, for TIME IS OF THE ESSENCE. Contract amendments or extensions may not be relied upon by the Purchaser for the purpose of completing performance under this contract.

b. The Seller's may temporarily suspend operations under this Contract due to contract non-compliance.

#### **3. CONTRACT EXTENSIONS.**

If it is determined by the Seller's agent that the sale has not been accessible due to uncontrollable weather conditions, a penalty free one year extension will be granted. If additional extensions of this Contract are deemed reasonable by Seller, Purchaser shall pay all reasonable administrative costs of such extensions

plus a **surcharge of 5% of the contract price** for all material not cut and removed. Any extensions thereafter will be subject to a 10% surcharge, accumulating each year thereafter an additional 10%.

#### **4. TERMINATION.**

The Seller's may terminate this Contract by oral or written notice to the Purchaser upon its breach. Upon such notice, the Purchaser shall cease all operations on and immediately leave, and not return to, the Seller's property unless otherwise provided by the Seller's.

#### **DOWN PAYMENT, BOND, REMEDIES AND DAMAGES.**

#### **5. DOWN PAYMENT.**

The Purchaser has given the Seller's a down payment in the form of cash, a certified check or other form acceptable to the Seller's in the amount of **\$1,000.00 (One Thousand and No/100 Dollars)** to commit to completion of the timber sale in a timely manner as specified in the contract.

#### **6. BOND.**

Before any logging may begin, Purchaser shall deposit cash, a surety bond, certified check, or other form acceptable to Seller's agent in the amount of **\$1,500.00** as a performance bond to insure proper performance. The performance bond shall be held by Seller's agent, Kimberly K. Destree, in trust for the parties until the Purchaser has completed or complied with all contract conditions. Upon breach of any condition of this Contract, the performance bond shall be applied to actual damages incurred by the Seller's. The performance bond (or any balance after damages have been deducted) shall be returned to the Purchaser within sixty days of the completion of harvest consistent with the Contract, if the Purchaser notifies the bond holder in writing that the harvest is finished.

#### **7. REMEDIES.**

If timber or other forest products not specifically described in this Contract or designated by the Seller's for cutting are cut, unreasonably damaged or removed by the Purchaser, the Seller's may pursue any and all remedies for the unlawful use of the Seller's property and the cutting, unreasonable damage or removal of property without consent, including the seeking of criminal or civil charges for theft, timber theft or criminal damage to property, in addition to any Contract remedies for breach.

#### **8. DAMAGES.**

The damages to be paid to the Seller's upon the Purchaser's failure to perform this Contract include, but are not limited to:

- a. The difference between the Purchaser's bid value of timber not cut and removed under this Contract and the value returned to the Purchaser. The Seller's agree to mitigate the damages for breach by offering the timber for resale within 12 months if the Seller's agent determines the timber is salable based upon its volume or quality.
- b. Triple average stumpage rate established in NR 46.30, Wisconsin Administrative Rules, for timber cut, removed or unreasonably damaged without authorization under or in violation of this Contract. The Seller's decision to assess triple damages as provided here and to allow the Purchaser to continue performance under this contract shall not be construed as a waiver of other contract performance requirements.

- c. All costs of sale area cleanup or completion of performance not completed by the Purchaser.
- d. All costs of resale of timber not cut and removed as required under this Contract.
- e. The Purchaser agrees that if the timber identified in this Contract for cutting is to be resold due to a breach of this Contract, the Seller's are not obligated to give oral or written notice to the Purchaser of the resale.

## **PRODUCTS TO BE REMOVED**

### **9. PAYMENT IN ADVANCE**

No forest products may be removed from the Premises until the Purchaser pays for the products or guarantees payment for the products to the satisfaction of the Seller's.

### **10. TITLE:**

Title to stumpage and any forest products cut under this Contract shall remain with the Seller's until payment is received. Title to stumpage and cut products that are not cut and removed before the end of the contract period, even though paid for, shall revert to the Seller's, and the Seller's shall be under no obligation to return payments to the Purchaser.

### **11. DESIGNATION OF TIMBER**

During the period of this contract, the Purchaser is authorized and shall cut, remove and pay for the timber or forest products marked or designated as follows:

**Except for trees the parties might mutually agree to leave for good and sufficient reason, all trees marked with orange paint at the stump and at breast height shall be cut. This includes all stems under 5" in diameter which have a paint mark at breast height. Removal of material from non-merchantable trees is optional.**

**Purchaser shall leave paint on the stump so Seller may verify that only marked trees have been cut.**

**In addition, there is within the Sale Area 1 clearcut unit. The clearcut unit has been delineated by red paint marks at breast height on trees facing the area to be clearcut. Trees marked with red are NOT to be cut. To make the clearcut easier to find, red ribbon has also been used to mark the boundaries, but the red paint shall take priority over the ribbon if a discrepancy occurs.**

**Within clearcut units there are "Reserve Trees" marked with red paint on the stump and at breast height. Reserve trees may NOT be cut. Except for Reserve Trees, all trees over one inch in diameter within such clearcut units shall be cut. Within such clearcut units, purchaser may uproot or run down small trees with a skidder except that all oak trees must be severed from the stump prior to uprooting other trees in the area.**

**SALE TYPE, SCALING, HAULING AND PAYMENTS**

**12. SALE TYPE: MILL SCALE**

**PAYMENTS**

**a. Price per Unit:**

Payment to Seller's shall be based on the following and as further described herein:

Species	Product	Estimated Volume	Price Per Unit	Unit
Ash	Sawlogs	31.7	\$100.00	MBF
Sugar Maple	Sawlogs	6.9	\$425.00	MBF
Beech	Sawlogs	2.5	\$80.00	MBF
Basswood	Sawlogs	1.9	\$100.00	MBF
Red Oak	Sawlogs	0.2	\$425.00	MBF
Misc. Hardwood	Sawlogs	1.4	\$100.00	MBF
Aspen	Mixed	22	\$12.00	Cord
Misc. Hardwood	Mixed	230	\$12.00	Cord
Basswood	Mixed	7	\$1.00	Cord

**Note:** Above volumes are estimates only and are not guaranteed. Actual volume to be determined by scale as provided in Paragraph 12b.

**b. Scaling Methods:**

1. All logs with a top diameter of 11.0 inches or more on the small end shall be scaled as sawlogs. All logs with a diameter of less than 11.0 inches at the small end shall be scaled as pulpwood, provided that cull logs (less than 33% sound, or seriously degraded or stained so as to be unsuitable for sawlogs) shall be scaled as pulpwood. Any smaller diameter material sold as sawlog sized material shall be paid for at sawlog prices.
2. Pulpwood shall be scaled by mill scale at facilities utilizing such pulpwood material. The parties agree to accept such scale as final.
3. Sawlogs shall be scaled mill scale at facilities mutually agreed by the parties. Seller's agree that Kimberly K. Destree, Consulting Forester shall be its representative for purposes of such mutual agreement.
4. Pulpwood shall be scaled by the cord. A cord is defined as a stack of wood 100 inches long by 4 feet by 4 feet (nominal 128 cubic feet) or is defined using weight conversions as stated in NR 46.30 at the time that the sale was bid.
5. Sawtimber volumes shall be determined by the Scribner Decimal C system. Material scaled as bolts shall be paid for at pulpwood rates.

6. Sawtimber shall be converted to pulpwood using a softwood conversion of 2.44 cords/MBF and a hardwood conversion of 2.2 cords/MBF.

**c. Load Accountability:**

If Seller's agree that logs may be removed from the Premises prior to Scaling, Purchaser shall maintain a record of all loads removed from Seller's Premises prior to payment, on forms provided by Seller's Agent. Such form shall be available on the Premises in a mutually agreed upon location, protected from the elements, and shall be kept up to date and available for Seller's inspection at all times. All loads shall be recorded on the Load Accountability Form before leaving the Seller's Premises.

When logs are scaled off the Premises, Purchaser shall promptly furnish Seller's with copies of all scale tickets attached to applicable load accountability information.

**d. Payment Methods:**

1. Purchaser shall make an initial deposit of **\$1,000.00 (One Thousand and 00/100 Dollars)** when the contract is signed. An additional advanced payment of **\$2,000.00 (Two Thousand and 00/100 Dollars)** is due upon equipment entry. Upon completion of this sale, copies of mill slips must be provided to Seller's agent within 14 days and the final payment shall be made within 30 days.

2. Charges for timber shall be based on timber scaled as provided in 12b above using prices as stated in 12a above. Upon completion of the harvest, Purchaser shall notify Seller's of timber scaled and charges for such scaled timber and adjustments shall be made for payment of such timber to Seller's.

3. If material included in this sale is not removed by Purchaser, payment shall be made for such material at prices and volumes provided in Paragraph 12a.

**e. Refund of Down Payment:** Seller's shall not be obligated to return the down payment provided for in Paragraph 12d(1) or any portion of it if Purchaser fails to remove all timber or forest products authorized for removal.

**13. SURCHARGE:** None.

**UTILIZATION AND OPERATIONS**

**14. STUMP HEIGHT; TOPS.**

Tree stumps shall be cut as close to the ground as practical, otherwise maximum stump height shall not exceed stump diameter; and for stumps ten or more inches in diameter, stumps shall not exceed ten inches in height. For sales including cordwood products, trees shall be utilized to a 4" minimum top diameter.

**15. WASTE.**

The Purchaser agrees to complete all operations and performance as described in this Contract without waste or nuisance on the sale area or any other property of the Seller's or adjoining land used in conjunction with the harvest and use reasonable care not to damage trees not designated or marked for cutting. Young trees bent or held down by felled trees shall be promptly released.

## **16. ZONE COMPLETION.**

The Purchaser agrees to complete all operations on each portion of the sale area or each zone as designated on the sale map, or other attachments or in the cutting requirements before beginning cutting in the next portion or zone, unless agreed to otherwise by the Seller's.

## **17. ROADS, LANDING, MILL SITES, CAMPSITES, EROSION CONTROL, BEST MANAGEMENT PRACTICES (BMPs).**

- a. When not otherwise designated by the Seller's, the location of roads, landings, mill sites and campsites on Seller's property are subject to advance approval and under the conditions established by the Seller's. All restoration, cleanup or repair of roads, bridges, fences, gates, landings, mill sites and campsites, or the cost of the cleanup, if not completed by the Purchaser to the reasonable satisfaction of the Seller's, is the responsibility of the Purchaser.
- b. Logging debris accumulated at landing areas shall be scattered within the sale area to the reasonable satisfaction of the Seller's.
- c. Berms constructed on the Seller's property shall be leveled to restore the area to the Seller's satisfaction unless they are constructed at the direction of the Seller's under sub d.
- d. Roads and landings shall be graded or closed to the satisfaction of Seller's agent upon completion or termination of the Contract.
- e. Other restoration requirements (e.g., seeding, gravel, rutting, culvert removal, etc.):  

None.
- f. The Purchaser agrees to comply with the Best Management Practices (BMP) guidelines as described in "Wisconsin's Forestry Best Management Practices for Water Quality" published by the Wisconsin Department of Natural resources, publication FR-093.

## **18. OTHER APPROVALS.**

Logging roads that intersect town, county or state roads or highways must have the intersections approved by the proper authorities prior to construction and cleared of all unsightly debris at the time of construction. The Purchaser agrees to apply for and obtain all approvals. The Purchaser also agrees to fully comply with all terms and conditions of intersection approvals.

## **19. SURVEY MONUMENTS.**

The Purchaser agrees to comply with s. 59.635, Wis. stats., regarding perpetuation of landmarks and pay for the cost of repair or replacement of property or land survey monuments or accessories which are removed, destroyed or made inaccessible.

## **20 FOREST FIRE PREVENTION.**

The Purchaser agrees to take reasonable precautions to prevent the starting and spreading of fires. Those precautions include but are not limited to:

- a. A minimum of one fully charged 5 pound or larger ABC fire extinguisher with a flexible spout shall be carried on each off-road logging vehicle.

- b. All chainsaws and all non-turbocharged off-road logging equipment used in the operation shall be equipped with spark arrestors that have been approved by the U.S. Forest Service. Such arrestors may not be altered in any manner or removed and shall be properly maintained.
- c. If a fire occurs, the Purchaser agrees to promptly report the fire and cooperate in the control and suppression of the fire.
- d. The Purchaser shall comply with requests regarding forest fire prevention and suppression made by the Seller and take all reasonable precautions to prevent, suppress and report forest fires. Those requests may include ceasing or modifying operations.
- e. The Purchaser shall be responsible for damage and forest fire suppression costs, including that provided in ss. 26.14 and 26.21, Wis. Stat., caused by their operation under this Contract.

## **21. SLASH REMOVAL.**

Slash as defined in s. 26.12, Wis. Stats., shall be disposed of as follows:

- a. Slash falling in any lake or stream, in a right-of-way or on land of an adjoining landowner shall be immediately removed from the waters, right-of-way or adjoining land. Tops from felled trees may not be left hanging in standing trees. All trees shall be completely felled and not left leaning or hanging in other trees.
- b. Additional Slash Requirements: Tops shall be lopped and scattered to lie within 36" of the ground with some discretion, to be determined by Seller's agent, where large topped hardwoods are felled.

## **22. CLEANUP AND USE OF SALE AREA.**

- a. The Purchaser shall remove equipment, tools, solid waste and trash remaining on the sale area or Seller's property or adjoining land used in conjunction with the harvest upon completion of performance under this Contract, termination of this Contract due to breach by the Purchaser or when requested by the Seller.
- b. No residence, dwelling, permanent structure, or improvement may be established or constructed on the sale area or other property of Seller.

## **23. HAZARDOUS MATERIALS**

The Purchaser agrees to properly use and dispose of all petroleum and hazardous products, including but not limited to oil, oil filters, grease cartridges, hydraulic fuel and diesel fuel. Any on-site spillage must be properly reported, removed and cleaned up by the Purchaser in accordance with applicable statutes and rules of the State of Wisconsin.

## **24. ADDITIONAL UTILIZATION AND OPERATION REQUIREMENTS:**

- Except for minor unavoidable damage, residual trees shall not be damaged in logging operation.
- Purchaser shall notify Seller or Seller's agent 48 hours before logging begins and shall keep Seller informed of status of operations at all times.
  - Seller hereby designates Kimberly K. Destree, Consulting Forester as his agent to receive and give notices under this contract.

- Purchaser is fully responsible for any damage to neighboring property or public rights-of-way. If Purchaser gains permission to use property of others in his operations, Purchaser shall be fully responsible for any cleanup or damage.
- No equipment will be allowed to operate when ground conditions will not support the equipment. In lowland areas, logging must be immediately discontinued if rutting occurs. If Purchaser continues to log after rutting begins, Purchaser shall pay liquidated damages for any ruts. A rut is hereby defined as a depression of 10" or greater for a combined length of 100' or greater. The amount of such damages shall be determined by Consulting Forester, Kimberly K. Destree. Purchaser shall pay for the cost of such determination. Summer logging will be allowed if ground conditions will support equipment.
- Winter logging will be required. No equipment will be allowed to operate unless the ground shall be sufficiently frozen to support the equipment. Rutting will not be allowed.
- No equipment operation may occur within 15' of the stream bank. No main hauling roads may be located within 50' of the stream bank edge. Stream may not be crossed unless a stream crossing permit is filed with the DNR. All Best Management Practices for Water Quality must be followed.
- Logging during the gun hunt allowed.
- Purchaser shall restore roads, landings and other improvements to the satisfaction of Seller's agent upon completion.
- All slash shall be lopped and scattered to lie within 3 feet of the ground.
- A stream crossing structure will be required. If the ground is frozen a stream crossing permit is not required. If not frozen, a stream crossing is required with associated fees and preparation time. Seller will be responsible for the cost of a stream crossing permit.

#### **NOTICE OF INTENT TO CUT AND COMPLIANCE WITH LAWS**

25. The Purchaser shall file a declaration annually with the county clerk in any manner acceptable to the county of his or her intentions to cut forest products pursuant to section 26.03, Statutes, and comply with all other notice requirements, laws and ordinances with respect to work under this Contract.
26. The Purchaser shall acquire all necessary permits (such as road access, wetland or stream crossing permits, and others).

#### **TITLE BOUNDARY LINES AND ACCESS**

27. The Seller's guarantee title to the timber and to defend it against any and all claims and, when necessary, to have the boundaries marked with flagging or other suitable means before any timber is harvested.
28. The Seller's agree to provide access to the Sale Area, and if essential to completion of the contract, to cooperate with the Purchaser in gaining access across land owned by a third party.



## LIABILITY AND INSURANCE

29. The Purchaser agrees to protect, indemnify and save harmless the Seller's and the seller's employees and agents from and against all causes of action, claims, demands, suits, liability or expense by reason of loss or damage to any property or bodily injury to any person, including death, as a direct or indirect result of timbering operations under this contract or in connection with any action or omission of the Purchaser, who shall defend the Seller in any cause of action or claim.
30. Unless the Purchaser is exempted by the Seller's from this coverage requirement as an independent contractor, as defined in s. 102.07(8)(b), Stats., and as determined by the Seller's based on an affidavit submitted to it, the Purchaser agrees to elect to maintain worker's compensation insurance coverage for the cutting operation under this Contract and any and all employees engaged in cutting on the Seller's land during the period of this Contract regardless of any exemptions from coverage under chapter 102, Wis. Stats. The Purchaser must provide an original certificate of insurance naming the Seller's as a certificate holder so the insurance carrier can notify the Seller's should the insurance expire.
31. The Purchaser agrees to furnish the Seller's with a certificate of public liability insurance covering the period of logging operations on the Seller's property for:
  - A. \$1,000,000 single limit liability for personal injury or \$1,000,000 bodily injury per person and \$1,000,000 per occurrence; and
  - B. \$1,000,000 property damage.

## GENERAL

32. The Purchaser is an independent contractor for all purposes including Worker's Compensation and is not an employee or agent of the Seller's. The Seller's agree that the undersigned Purchaser, except as otherwise specifically provided herein, shall have the sole control of the method, hours worked, time and manner of any timber cutting to be performed hereunder. The Seller's (or Seller's agent acting for Seller's) reserve the right only to inspect the job site for the sole purpose of insuring that the cutting is progressing in compliance with the cutting practices established under this Contract. The Seller's take no responsibility for supervision or direction of the performance of any of the harvesting to be performed by the undersigned Purchaser or it's employees. The Seller's further agree to exercise no control over the selection and dismissal of the Purchaser's employees.
33. The Seller's agree to initially designate the timber to be sold and may make inspections for the purposes of ascertaining whether the timber has been cut and the Contract has been complied with. All work shall be performed in a workman-like manner. Work shall be performed in accordance with the requirements of the contract. The parties stipulate that in fulfillment of the terms of this timber sale Contract, the Seller's warrant that the Purchaser has clear and unencumbered title to the stumpage subject to this Contract.
34. This Contract or work under it may not be assigned or subcontracted in part or in whole without prior written approval from the Seller's and may be changed or amended only in writing. The Purchaser agrees to notify the surety, if any, of any such change or amendment.
35. This Contract, together with specifications in the request for bids as well as reference to parts and attachments, shall constitute the entire agreement and any previous communications or agreements pertaining to this Contract are hereby superseded. Any amendments to this Contract shall be in writing, signed and dated by both parties.
36. Neither party shall be liable for defaults or delays due to acts of god or the public enemy,



acts or demands of any government or governmental agency, strikes, fires, flood, accidents or other unforeseeable causes beyond its control and not due to its fault or negligence. Each party shall notify the other in writing of the cause of such delay within five days after the beginning thereof. If such uncontrollable circumstances continue for 30 days and prevent either party from complying with the terms of this agreement, either party shall have the option of terminating upon ten days notice to the other.

37. This contract shall be governed by the laws of the State of Wisconsin. The Purchaser shall at all times comply with all federal, state, and local laws, ordinances and regulations in effect during the contract period.

**The City of Sheboygan (Seller):**  
David Biebel – Director of Public Work

**Lakeshore Forest Products Inc. (Purchaser):**

Address: 2026 New Jersey Ave.  
Sheboygan, WI 53081

Address: 107 Mill Ave., P.O. Box 187  
Francis Creek, WI 54214

Signature: \_\_\_\_\_

Signature: \_\_\_\_\_

Date: \_\_\_\_\_

Date: \_\_\_\_\_

**We have read and understand the entire contract.**

County: Sheboygan	Landowner: The City of Sheboygan		MFL? NO - Not Certified
Township: Wilson	Address: Stahl Road, Sheboygan		
Section: 10	Township: 14N	23E	Sale Acreage: 20 Landowner Phone: Tim Bull: 920-979-1810

Disclaimer: The location of the illustrated property boundaries are approximations intended only for resource management. This does not represent a survey nor is it intended to replace such.

Scale: 1" = 1/4 mile

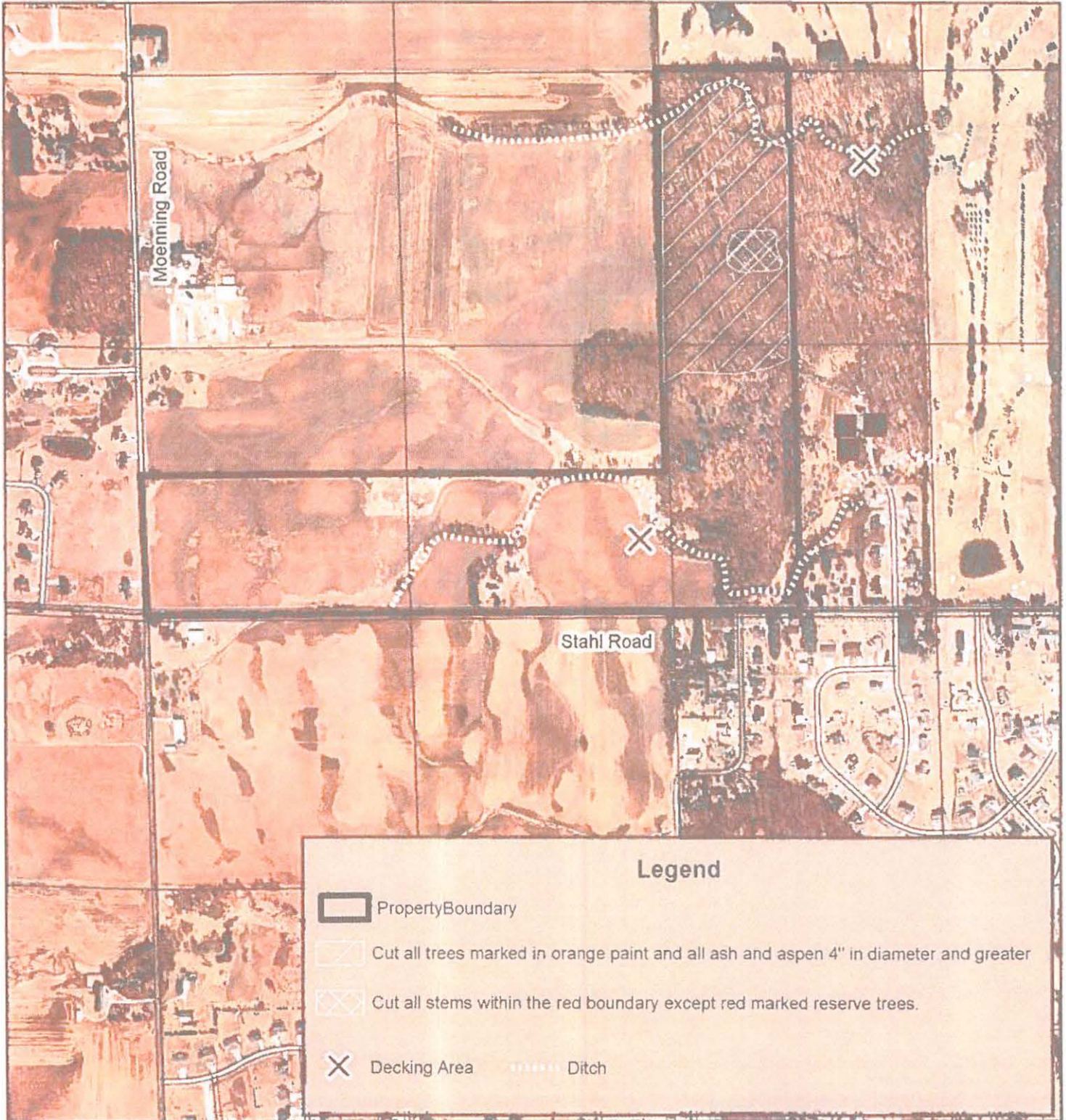

VIII

R. C. No. \_\_\_\_\_ - 21 - 22. By FINANCE AND PERSONNEL COMMITTEE. October 18, 2021.

Your Committee to whom was referred Res. No. 70-21-22 by Alderpersons Mitchell and Filicky-Peneski approving the adjustment of allowable city tax levy for 2021 payable in 2022 pursuant to Wis. Stat. § 66.0602(3)(f); recommends adopting the Resolution.

\_\_\_\_\_  
\_\_\_\_\_  
\_\_\_\_\_ Committee

I HEREBY CERTIFY that the foregoing Committee Report was duly accepted and adopted by the Common Council of the City of Sheboygan, Wisconsin, on the \_\_\_\_\_ day of \_\_\_\_\_, 20\_\_\_\_.

Dated \_\_\_\_\_ 20\_\_\_\_, \_\_\_\_\_, City Clerk

Approved \_\_\_\_\_ 20\_\_\_\_, \_\_\_\_\_, Mayor

III

Res. No. 70 - 21 - 22. By Alderpersons Mitchell and Filicky-Peneski.  
October 4, 2021.

A RESOLUTION approving the adjustment of the allowable city tax levy for 2021 payable in 2022 pursuant to Wis. Stat. § 66.0602(3)(f).

WHEREAS, the Legislature has imposed property tax levy limits on municipalities; and

WHEREAS, if a municipality does not impose the maximum property tax levy permitted in a particular year, Wis. Stat. § 66.0602(3)(f) permits the municipality's governing body to use some or all of the difference between the actual property tax levy and the maximum property tax levy in a future year's property tax levy;

WHEREAS, the Wisconsin Department of Revenue has determined that, pursuant to Wis. Stat. § 66.0602(3)(fm), the City of Sheboygan is able to increase its allowable levy for 2021 payable in 2022 by \$52,489; and

WHEREAS, in order to provide for essential City services, the Common Council of the City of Sheboygan finds that it is in the best interest of the City to increase the property tax levy for 2021 payable in 2022 by \$52,489; and

WHEREAS, because this increase is less than 0.5% of the City's actual tax levy from 2020 payable in 2021, pursuant to Wis. Stat. § 66.0602(3)(f)3.a., a majority vote of the Common Council is required.

FAP

NOW, THEREFORE, BE IT RESOLVED: That the Common Council hereby approves the increase of the City's allowable levy for 2021 payable in 2022 in the amount of \$52,489.

\_\_\_\_\_  
*R. Anthony Buzko*  
\_\_\_\_\_

I HEREBY CERTIFY that the foregoing Resolution was duly passed by the Common Council of the City of Sheboygan, Wisconsin, on the \_\_\_\_\_ day of \_\_\_\_\_, 20\_\_\_\_.

Dated \_\_\_\_\_ 20\_\_\_\_. \_\_\_\_\_, City Clerk

Approved \_\_\_\_\_ 20\_\_\_\_. \_\_\_\_\_, Mayor

VIII

R. C. No. \_\_\_\_\_ - 21 - 22. By FINANCE AND PERSONNEL COMMITTEE. October 18, 2021.

Your Committee to whom was referred Res. No. 71-21-22 by Alderpersons Mitchell and Filicky-Peneski expressing the Common Council's intent regarding funds received by the City of Sheboygan through the Coronavirus Local Fiscal Recovery Fund established under the American Rescue Plan Act, and authorizing the expenditure of ARPA funds for Administrative Expenses; recommends adopting the Resolution.

\_\_\_\_\_  
\_\_\_\_\_  
\_\_\_\_\_ Committee

I HEREBY CERTIFY that the foregoing Committee Report was duly accepted and adopted by the Common Council of the City of Sheboygan, Wisconsin, on the \_\_\_\_\_ day of \_\_\_\_\_, 20\_\_\_\_.

Dated \_\_\_\_\_ 20\_\_\_\_. \_\_\_\_\_, City Clerk

Approved \_\_\_\_\_ 20\_\_\_\_. \_\_\_\_\_, Mayor

III

Res. No. 71 - 21 - 22. By Alderpersons Mitchell and Filicky-Peneski.  
October 4, 2021.

A RESOLUTION expressing the Common Council's intent regarding funds received by the City of Sheboygan through the Coronavirus Local Fiscal Recovery Fund established under the American Rescue Plan Act, and authorizing the expenditure of ARPA funds for Administrative Expenses.

WHEREAS, in March 2021, the American Rescue Plan Act ("ARPA"), which included \$65 billion in recovery funds for cities across the country, became law; and

WHEREAS, ARPA funds are intended to provide support to state, local, and tribal governments in responding to the impact of COVID-19 and in their efforts to contain COVID-19 in their communities, residents, and businesses; and

WHEREAS, approximately \$22.8 million has been allocated to the City of Sheboygan; and

WHEREAS, in the first tranche the City has received \$11,003,103; and

WHEREAS, the City's current intent is to allocate the ARPA funds as follows:

Clean Water: Centralized wastewater collection and conveyance - Southside Interceptor Sanitary Sewer Project	\$9,950,000
Drinking Water: Source - Raw Water Intake Project	\$9,550,000
Aid to Tourism, Travel and Hospitality	\$ 563,489
Housing Support: Affordable Housing	\$2,076,511
Small Business Economic Assistance	\$ 160,000
Administrative Expenses	\$ 100,000

WHEREAS, the use of ARPA funds (rather than increasing the wastewater rate) for the Clean Water project is expected to save the average household approximately \$22.50 per quarter; and

WHEREAS, the use of ARPA funds toward the Drinking Water project is also expected to provide savings compared to solely funding the Drinking Water project through an increased water rate; and

WHEREAS, these savings to utility customers are a direct benefit of using ARPA funds towards these projects; and

FHP

WHEREAS, the City intends to allocate \$563,489 to aid tourism, travel and hospitality, equivalent to the room tax revenue losses the city experienced during 2020 compared to the baseline 2019 amounts; and

WHEREAS, the City will continue the Small Business Emergency Assistance program for businesses hit by revenue losses related to the pandemic; and

WHEREAS, given the meaningful reporting obligations associated with the ARPA funds, it is appropriate to allocate a portion of the ARPA funds toward administrative expenses; and

WHEREAS, City Staff continues to monitor information regarding the spending of ARPA funds from the U.S. Treasury Department and the State of Wisconsin in order to: (1) ensure compliance with all applicable state and federal requirements and (2) not create overlap with other funding programs released from the federal or state government.

NOW, THEREFORE, BE IT RESOLVED: That the Common Council hereby expresses its intent to use its portion of the ARPA funds as follows:

Clean Water: Centralized wastewater collection and conveyance - Southside Interceptor Sanitary Sewer Project	\$9,950,000
Drinking Water: Source - Raw Water Intake Project	\$9,550,000
Aid to Tourism, Travel and Hospitality	\$ 563,489
Housing Support: Affordable Housing	\$2,076,511
Small Business Economic Assistance	\$ 160,000
Administrative Expenses	\$ 100,000

BE IT FURTHER RESOLVED: That, for the avoidance of doubt, the Common Council notes that any number of factors - including new guidance from the federal government - could make it in the best interest of the City for the actual expenditures of ARPA funds to differ from the Common Council's current intent identified above.

BE IT FURTHER RESOLVED: That the Common Council authorizes the appropriate City officials to use up to \$100,000 of the ARPA Funds for Administrative Expenses, including staff time spent ensuring the City's compliance with the state and federal requirements associated with the ARPA Funds.

---



---

I HEREBY CERTIFY that the foregoing Resolution was duly passed by the Common Council of the City of Sheboygan, Wisconsin, on the \_\_\_\_\_ day of \_\_\_\_\_, 20\_\_\_\_.

Dated \_\_\_\_\_ 20\_\_\_\_. \_\_\_\_\_, City Clerk

Approved \_\_\_\_\_ 20\_\_\_\_. \_\_\_\_\_, Mayor

VIII

R. C. No. \_\_\_\_\_ - 21 - 22. By FINANCE AND PERSONNEL COMMITTEE. October 18, 2021.

Your Committee to whom was referred Res. No. 72-21-22 by Alderpersons Mitchell and Filicky-Peneski authorizing the appropriate City officials to remove certain uncollected delinquent personal property taxes and uncollected accounts receivable from the City of Sheboygan's general ledger; recommends adopting the Resolution.

\_\_\_\_\_  
\_\_\_\_\_  
\_\_\_\_\_ Committee

I HEREBY CERTIFY that the foregoing Committee Report was duly accepted and adopted by the Common Council of the City of Sheboygan, Wisconsin, on the \_\_\_\_\_ day of \_\_\_\_\_, 20\_\_\_\_.

Dated \_\_\_\_\_ 20\_\_\_\_. \_\_\_\_\_, City Clerk

Approved \_\_\_\_\_ 20\_\_\_\_. \_\_\_\_\_, Mayor



## TAX

YEAR	PROPERTY ID	BUSINESS NAME	BALANCE DUE	PROPERTY ADDRESS
2011	820120	EAGLE WOODWORKING INC	189.39	1221 ERIE AVE
2011	835054	HALLER, DAVID MD	1,354.38	1621 N TAYLOR DR
2012	805175	BARBER, DAVID W	57.06	4027 S BUSINESS DR
2012	810394	CLEAN N GLO LLC	57.06	2924 S. 10TH ST.
2012	815374	DOMAIN INVST SRVCS INC	77.98	526 S. 8TH ST.
2012	820339	ELLISON-LUKICH PLMBG INC	216.83	2640 BLACK FOX CT
2012	835054	HALLER, DAVID MD	1,319.79	1621 N TAYLOR DR
2012	855254	LEDERER, JEREMIAH	886.83	1416 KENTUCKY AVE
2012	860020	MAAS WINK BALDWIN,	23.79	1745 BROADWAY
2012	865134	NEILS, TODD	57.06	2625 N. 15TH ST.
2012	885544	ROSE, ALBERTA	83.69	2123 S BUSINESS DR
2012	920254	THE WATERS EDGE LLC	45.66	650 SOUTH PIER DR
2013	800013	ABBY TAXI LLC	78.71	1111 N. 12TH ST.
2013	810394	CLEAN N GLO LLC	88.28	2924 S. 10TH ST.
2013	815374	DOMAIN INVST SRVCS INC	97.60	526 S. 8TH ST.
2013	820120	EAGLE WOODWORKING INC	227.74	1221 ERIE AVE
2013	835054	HALLER, DAVID MD	1,363.86	1621 N TAYLOR DR
2013	900227	SNEEN, BRUCE	60.04	3146 NORTH AVE.
2014	810153	CHARLIES HOME TUNE UPS &	94.97	1453 S. 13TH ST.
2014	810394	CLEAN N GLO LLC	133.56	2924 S. 10TH ST.
2014	810589	CONVENIENCE STR LSNG	1,362.77	2117 INDIANA AVE
2014	815374	DOMAIN INVST SRVCS INC	136.52	526 S. 8TH ST.
2014	820120	EAGLE WOODWORKING INC	296.53	1221 ERIE AVE
2014	825209	FINAL TOUCH INTERIORS	62.32	2625 N. 15TH ST.
2014	835054	HALLER, DAVID MD	1,589.16	1621 N TAYLOR DR
2014	900227	SNEEN, BRUCE	98.48	3146 NORTH AVE.
2014	990485	MAGNA-TECH MANUFACTURING	1,766.98	4464 GATEWAY DR.
2015	810153	CHARLIES HOME TUNE UPS &	111.14	1453 S. 13TH ST.
2015	810394	CLEAN N GLO LLC	158.15	2924 S. 10TH ST.
2015	810589	CONVENIENCE STR LSNG	1,086.49	2117 INDIANA AVE
2015	810597	COSMIC BOUNCE LLC	1,458.36	802 BLUE HARBOR DR
2015	815374	DOMAIN INVST SRVCS INC	156.32	526 S. 8TH ST.
2015	815454	DUBERSTEIN, BRET	5.00	1630 N. 27TH PL.
2015	820120	EAGLE WOODWORKING INC	319.92	1221 ERIE AVE
2015	825207	FIGUEROA, ANIBAL	129.32	304 CENTER AVE
2015	825209	FINAL TOUCH INTERIORS	108.29	2625 N. 15TH ST.
2015	835054	HALLER, DAVID MD	1,567.41	1621 N TAYLOR DR
2015	845045	JACOBI, BRIAN	58.16	930 MICHIGAN AVE
2015	860020	MAAS WINK BALDWIN,	81.54	1745 BROADWAY
2015	900227	SNEEN, BRUCE	125.41	3146 NORTH AVE
2015	905344	TOP GEAR TATTOOS LLC	65.71	1418 N. 13TH ST.
2015	920356	WELL NATION LTD	48.72	2124 KOHLER MEM DR
2016	810153	CHARLIES HOME TUNE UPS &	132.35	1453 S. 13TH ST.
2016	810589	CONVENIENCE STR LSNG	917.54	2117 INDIANA AVE
2016	810597	COSMIC BOUNCE LLC	1,269.92	802 BLUE HARBOR DR

2016	825209 FINAL TOUCH INTERIORS	128.87	2625 N. 15TH ST.
2016	830331 GIFFORD LAW OFC LLC	32.97	809 N. 8TH ST.
2016	836024 HUBER, BLAINE C.G.	284.46	1823 N. 6TH ST.
2016	860020 MAAS WINK BALDWIN,	97.14	1745 BROADWAY
2016	905344 TOP GEAR TATTOOS LLC	153.60	1418 N. 13TH ST.
2016	920094 WAKEFIELD, JEFFREY	246.74	925 MICHIGAN AVE
2016	920356 WELL NATION LTD	2,704.92	2124 KOHLER MEM DR
2017	800040 AD COM TECH INC	21.37	1119 SUPERIOR AVE
2017	800103 ADV SPINE CARE &	7.45	3424 SUPERIOR AVE
2017	805560 BIG JAY'S SMOKE SHOP &	39.67	931 N. 8TH ST.
2017	805945 BUI, KIM	152.99	525 S TAYLOR DR
2017	810153 CHARLIES HOME TUNE UPS &	153.24	1453 S. 13TH ST.
2017	810589 CONVENIENCE STR LSNG	778.33	2117 INDIANA AVE
2017	810597 COSMIC BOUNCE LLC	1,071.92	802 BLUE HARBOR DR
2017	810642 CREEKSIDE CHIRO &	111.33	4027 S BUSINESS DR
2017	820120 EAGLE WOODWORKING INC	34.72	1221 ERIE AVE
2017	825209 FINAL TOUCH INTERIORS	153.48	2625 N. 15TH ST.
2017	825301 FORTIS MGMT GRP LLC	6.13	1902 MEAD AVE
2017	830331 GIFFORD LAW OFC LLC	39.18	809 N. 8TH ST.
2017	836024 HUBER, BLAINE C.G.	338.95	1823 N. 6TH ST.
2017	850103 KANDI'S CLOSET LLC	22.07	818 ERIE AVE
2017	850106 KARTES LLC	13.34	2625 N. 15TH ST.
2017	855698 LUMA, AVDIL	266.89	3740 S TAYLOR DR
2017	860020 MAAS WINK BALDWIN,	115.54	1745 BROADWAY
2017	860390 MARY FAYDASH TRUST	570.55	504 ONTARIO AVE
2017	860682 MENDOZA, HILARIO &	183.49	1529 JOHN CT
2017	865131 NEIGHBORHOOD CAR CARE	71.91	1504 N. 17TH ST.
2017	900198 SMOLINSKI, JANE	16.12	1136 N. 28TH ST.
2017	905344 TOP GEAR TATTOOS LLC	182.74	1418 N. 13TH ST.
2017	920094 WAKEFIELD, JEFFREY	293.83	925 MICHIGAN AVE
2017	920356 WELL NATION LTD	17,969.85	2124 KOHLER MEM DR
2017	991082 INVENTO AMERICAS, INC	238.04	2005 MAYFLOWER AVE.
2018	810650 CRUISE CONTROL DRIVING	23.74	1534 OHIO AVE
2018	815188 DE LAGE LANDEN FNCL	106.64	3124 S BUSINESS DR
2018	830331 GIFFORD LAW OFC LLC	56.38	809 N. 8TH ST.
2018	836024 HUBER, BLAINE C.G.	488.30	1823 N. 6TH ST.
2018	855695 LUEDKE & PAUL CPA LLC	0.23	809 N. 8TH ST.
2018	865377 NUREK, BEN & VALERIE	1.52	1030 MICHIGAN AVE
2018	890062 SALONCENTRIC INC	14.99	2703 S BUSINESS DR
2018	890420 SCHNACK LLC	1,054.65	2719 CALUMET DR
2018	900681 SUEMNICHT, BONNIE L.	7.22	1411 SUPERIOR AVE
2018	905344 TOP GEAR TATTOOS LLC	225.78	1418 N. 13TH ST.
2018	915323 VICTORY LOCKSMITHING LLC	2.03	1311 S. 21ST ST.
2018	950217 COMMUNITY TAX & ACCOUNTI	195.68	501 N. 8TH ST.
2018	950236 SHEVEGAS ENTERTAINMENT,	194.91	1133 MICHIGAN AVE.
2018	950306 FIELDS FINANCIAL, LLC	96.70	2125 S MEMORIAL PL.
2018	991082 INVENTO AMERICAS, INC	576.57	2005 MAYFLOWER AVE.

2019	800002 A & B EMBROIDERY INC	20.93	1229 ERIE AVE
2019	800103 ADV SPINE CARE &	1.54	3424 SUPERIOR AVE
2019	800449 ASPIRE ARCHITECTURE &	159.17	1416 N. 5TH ST.
2019	810119 CASUAL ELEGANCE STYLNG	14.99	1402 UNION AVE
2019	810171 CHERRY CREEK MRTG CO INC	124.28	638 RIVERFRONT DR
2019	810650 CRUISE CONTROL DRIVING	13.96	1534 OHIO AVE
2019	815454 DUBERSTEIN, BRET	3.87	1630 N. 27TH PL.
2019	830291 GEORGE BEE HOME	19.11	1227 N. 9TH ST.
2019	830331 GIFFORD LAW OFC LLC	116.27	809 N. 8TH ST.
2019	836024 HUBER, BLAINE C.G.	1,341.76	1823 N. 6TH ST.
2019	855900 MM2832 LLC	2,982.72	2832 S BUSINESS DR
2019	865171 NEUTRAL GROUND SHEB LLC	1.54	528 N. 8TH ST.
2019	865377 NUREK, BEN & VALERIE	2.33	1030 MICHIGAN AVE
2019	875289 PIER 17 LLC	1,731.65	539 RIVERFRONT DR
2019	875648 PRO FAM HOME CARE LLC	18.86	504 S. 14TH ST.
2019	890420 SCHNACK LLC	2,902.38	2719 CALUMET DR
2019	890800 MANITOWOC HARDWARE LLC	12.39	2836 S BUSINESS DR
2019	900464 STAFFING ANSWERS INC	419.86	1111 N. 8TH ST.
2019	900589 STEVENS, MONICA	4.13	1523 COLORADO CT
2019	900681 SUEMNICHT, BONNIE L.	50.39	1411 SUPERIOR AVE
2019	905344 TOP GEAR TATTOOS LLC	361.99	1418 N. 13TH ST.
2019	950217 COMMUNITY TAX & ACCTG	215.23	501 N. 8TH ST.
2019	950236 SHEVEGAS ENTRTNMT LLC	214.20	1133 MICHIGAN AVE
2019	950257 NEW WORLD LLC	395.33	908 MICHIGAN AVE
2019	950339 HENGER ENTRPRS LTD	35.40	501 N. 8TH ST.
2019	950352 JOYCE, MICHELLE	49.09	514 N. 8TH ST.
2019	991090 MFG, EPOWER	15.02	3115 N, 21ST ST.

Year	Invoice/Ticket #	Invoice Date	AR Description 1	Due Amount	Bill #	Name	City	State	Postal Code
1998	615239	10/18/1998	PROHPRIVAT	\$ 5.00	615239	NAUGHER, CHAD	ROME	GA	30161
1998	642971	11/25/1998	METERED	\$ 5.00	642971	SCHROEDER, LINDA	FOND DU LAC	WI	54937
1998	643740	12/03/1998	METERED	\$ 6.00	643740	VRANAK, KATHRYN A.	SHEBOYGAN	WI	53081
1998	641892	10/29/1998	PROHIBITED	\$ 10.00	641892	CROWELL, CHARLES C. JR	LUCEDALE	MS	39452
1998	632470	02/02/1998	METERED	\$ 20.00	632470	HARRIS, PATTI J.	MILWAUKEE	WI	53215-1526
1998	632488	02/03/1998	OT PARKING	\$ 20.00	632488	STARNES, JOSEPH D.	OSHKOSH	WI	54901-5302
1998	639201	06/29/1998	PROHIBITED	\$ 20.00	639201	BORDUI, JASON M.	CHICAGO	IL	60614
1998	640083	10/29/1998	PROHIBITED	\$ 20.00	640083	ROHL, RICHARD R.	MANITOWOC	WI	54220
1998	641940	10/28/1998	PROH24HR	\$ 20.00	641940	JINDRA, ERIC D.	SHEBOYGAN	WI	53081-6024
1998	642009	10/29/1998	PROH24HR	\$ 20.00	642009	JINDRA, ERIC D.	SHEBOYGAN	WI	53081-6024
1998	642050	10/30/1998	PROH24HR	\$ 20.00	642050	JINDRA, ERIC D.	SHEBOYGAN	WI	53081-6024
1998	643551	12/02/1998	WINTERPARK	\$ 20.00	643551	STEWART, DELOIS	CHICAGO	WI	60636
1998	626322	01/22/1998	PROHPRIVAT	\$ 25.00	626322	A 1 CONCRETE	SHEBOYGAN	WI	53081
1998	629789	01/20/1998	PROHZONE	\$ 25.00	629789	KASAKAITAS, MARK J.	BLYTHEWOOD	SC	29016
1998	631647	03/18/1998	WINTERPARK	\$ 25.00	631647	STARICH, MELINDA S.	GREEN BAY	WI	54301
1998	632951	02/13/1998	WINTERPARK	\$ 25.00	632951	KLUMB, ERIC W.	SHEBOYGAN	WI	53081-5952
1998	636796	06/28/1998	PROHPRIVAT	\$ 25.00	636796	UNKNOWN OWNER	Unknown City	XX	99999
1998	639697	09/10/1998	PROHZONE	\$ 25.00	639697	PACILLAS, IVAN	MUNDELEIN	IL	60060
1998	629995	01/06/1998	METERED	\$ 26.00	629995	SHERMAN, DAVID S.	VULCAN	MI	49892
1998	632852	02/10/1998	METERED	\$ 26.00	632852	ISON, DAVID	NEWTON	MA	02159-2065
1998	633105	02/11/1998	METERED	\$ 26.00	633105	CARMODY, JOHN M.	LAKE BLUFF	IL	60044
1998	633151	02/10/1998	METERED	\$ 26.00	633151	GLOBAL AUDIO NETWORK	RENTON	WA	98057-4936
1998	634683	03/05/1998	METERED	\$ 26.00	634683	HARBIN, ROBERT J.	ORLANDO	FL	32837-9269
1998	634701	03/04/1998	METERED	\$ 26.00	634701	TIERNEY, JON J.	NEW BRITAIN	CT	06050
1998	636520	04/01/1998	METERED	\$ 26.00	636520	TIERNEY, JON J.	NEW BRITAIN	CT	06050
1998	636743	04/03/1998	METERED	\$ 26.00	636743	TIERNEY, JON J.	NEW BRITAIN	CT	06050
1998	637005	04/13/1998	METERED	\$ 26.00	637005	RICE, DEBRA A.	SHEBOYGAN	WI	53081
1998	638884	06/15/1998	METERED	\$ 26.00	638884	LEVY, DAVID	SKOKIE	IL	60077-3499
1998	639087	06/26/1998	METERED	\$ 26.00	639087	DEKKER, JACKIE	NAPLES	FL	34109-0630
1998	639768	07/17/1998	OT-15 MIN	\$ 26.00	639768	STREATER, JAMES H.	MINNEAPOLIS	MN	55407
1998	642965	11/24/1998	METERED	\$ 26.00	642965	LOREK, JOHN	CHICAGO	IL	60657
1998	636369	08/01/1998	PROHIBITED	\$ 30.00	636369	UNKNOWN OWNER	Unknown City	XX	99999
1998	632090	01/30/1998	METERED	\$ 31.00	632090	LAKES, LATOYA S.	MILWAUKEE	WI	53233-6120
1998	632530	02/03/1998	METERED	\$ 31.00	632530	CHANDLER, ELAINE P.	SHEBOYGAN	WI	53081
1998	632654	02/04/1998	METERED	\$ 31.00	632654	LINDBERG, JEFF	FOND DU LAC	WI	54937-1726
1998	632662	02/04/1998	METERED	\$ 31.00	632662	AVILA, MIGUEL	MILWAUKEE	WI	53215
1998	634402	03/02/1998	METERED	\$ 31.00	634402	SOTO, TRACEY A.	SHEBOYGAN	WI	53081
1998	634928	04/16/1998	OT-2HR	\$ 31.00	634928	GARCIA, RONALD W.	YUCCA VALLEY	CA	92284-5993
1998	635617	03/18/1998	METERED	\$ 31.00	635617	VERDIA, JUAN	MILWAUKEE	WI	53204
1998	636751	04/03/1998	METERED	\$ 31.00	636751	MCHENRY, JEROME T.	ST PETERSBURG	FL	33702
1998	637549	04/24/1998	METERED	\$ 31.00	637549	SAWAYA, JEFFREY M.	SHEBOYGAN	WI	53081
1998	637658	04/29/1998	METERED	\$ 31.00	637658	RAMIREZ, JESUS F.	SHEBOYGAN	WI	53081
1998	638458	06/02/1998	METERED	\$ 31.00	638458	EDMONDS, MATTHEW D.	SHEBOYGAN	WI	53081-1806
1998	638845	06/10/1998	METERED	\$ 31.00	638845	SACKETT, JEFFREY A.	SHEBOYGAN	WI	53081

1998	639557	07/13/1998	METERED	\$	31.00	639557 JOHNSON, SHAWN W.	HOWARDS GRC WI	53083-1129
1998	640986	09/24/1998	METERED	\$	31.00	640986 PETRIE, TODD A.	MILWAUKEE WI	53202
1998	641110	09/22/1998	METERED	\$	31.00	641110 COBURN, PAULETTE M.	SHEBOYGAN WI	53081
1998	641309	10/08/1998	METERED	\$	31.00	641309 CARPENTER, JAMES R.	DAVENPORT IA	52806
1998	641379	10/14/1998	METERED	\$	31.00	641379 PETRIE, TODD A.	MILWAUKEE WI	53202
1998	641389	10/09/1998	METERED	\$	31.00	641389 PETRIE, TODD A.	MILWAUKEE WI	53202
1998	641588	10/19/1998	METERED	\$	31.00	641588 PETRIE, TODD A.	MILWAUKEE WI	53202
1998	641594	10/20/1998	METERED	\$	31.00	641594 PETRIE, TODD A.	MILWAUKEE WI	53202
1998	641774	10/26/1998	METERED	\$	31.00	641774 HENRY, GEMELA F.	MILWAUKEE WI	53225-4235
1998	641972	11/02/1998	METERED	\$	31.00	641972 TANNER, JOSHUA L.	SHEBOYGAN WI	53081
1998	642331	11/09/1998	METERED	\$	31.00	642331 NELMS, MARK	BIRMINGHAM AL	35207-1016
1998	642566	11/17/1998	METERED	\$	31.00	642566 PETRIE, TODD A.	MILWAUKEE WI	53202
1998	642679	11/19/1998	METERED	\$	31.00	642679 STAUBER, DALE M.	SHEBOYGAN WI	53081
1998	642884	11/24/1998	METERED	\$	31.00	642884 FLEISCHFRESSEN, CORY J.	FOND DU LAC WI	54935-3557
1998	644224	12/04/1998	METERED	\$	31.00	644224 STAUBER, DALE M.	SHEBOYGAN WI	53081
1998	644800	12/11/1998	METERED	\$	31.00	644800 FOSTER, MARGARET D.	SHEBOYGAN WI	53081-6334
1998	638397	06/22/1998	PROHIBITED	\$	34.00	638397 MURPHY, DAVID	DAVENPORT ND	58021-9733
1998	629259	01/12/1998	WINTERPARK	\$	40.00	629259 TRAVIS, JON R.	AURORA IL	60506
1998	629833	01/06/1998	WINTERPARK	\$	40.00	629833 HENNING, LEE S.	SHEBOYGAN WI	53081-5912
1998	633925	02/21/1998	WINTERPARK	\$	40.00	633925 EDMONDS, BILLY D. SR	ELGIN IL	60120
1998	634008	04/13/1998	PROHFIRE	\$	40.00	634008 HAGER, PAUL L.	LILLINGTON NC	27546-9643
1998	635025	03/08/1998	PROH2-6	\$	40.00	635025 UNKNOWN OWNER	Unknown City XX	99999
1998	635365	04/26/1998	PROHOBSTR	\$	40.00	635365 OKEEFE, ROBERT J.	OAK BROOK IL	60521
1998	635366	04/26/1998	PROHOBSTR	\$	40.00	635366 LAMBERSON, HARRY P.	LAKE FOREST IL	60045-2265
1998	635369	04/26/1998	PROHXWLK	\$	40.00	635369 CHAPPELL, ELIZABETH A.	JOLIET IL	60435
1998	636921	04/09/1998	PROHOBSTR	\$	40.00	636921 NAVA, JOSE L.	EDINBURG TX	78539
1998	637550	04/24/1998	PROHOBSTR	\$	40.00	637550 NAVA, JOSE L.	EDINBURG TX	78539
1998	638083	05/09/1998	PROHIBITED	\$	40.00	638083 JOHNSON, GARY B.	LOVES PARK IL	61111
1998	638248	05/08/1998	PROH24HR	\$	40.00	638248 BODI, JOHN	CHICAGO IL	60618
1998	638362	07/04/1998	PROHIBITED	\$	40.00	638362 JOHNSON, GARY B.	LOVES PARK IL	61111
1998	638996	06/24/1998	PROH24HR	\$	40.00	638996 TWEEDALE, JOY L.	SHEBOYGAN WI	53081
1998	639102	07/04/1998	PROHXWLK	\$	40.00	639102 HOERSCH, CHARLES T.	CHICAGO IL	60610
1998	639109	07/04/1998	PROHXWLK	\$	40.00	639109 VOLVO CAR FINANCE, INC	CHICAGO IL	60610
1998	639134	07/04/1998	PROHXWLK	\$	40.00	639134 HANEY, JENNIFER L.	CHICAGO IL	60641-5348
1998	639401	11/07/1998	PROHIBITED	\$	40.00	639401 WILLIAM GEORGE TRUCKING, LTD	SHERWOOD PA AB	
1998	639645	07/14/1998	PROH24HR	\$	40.00	639645 SMITH, ELLEN P.	CALUMET CITY IL	60409
1998	639662	07/15/1998	PROH24HR	\$	40.00	639662 SMITH, ELLEN P.	CALUMET CITY IL	60409
1998	639721	07/16/1998	PROH24HR	\$	40.00	639721 SMITH, ELLEN P.	CALUMET CITY IL	60409
1998	639808	11/01/1998	PROHIBITED	\$	40.00	639808 SANCHEZ, MARIA C.	CHICAGO IL	60647
1998	640149	09/20/1998	PROHXWLK	\$	40.00	640149 D L PETERSON TRUST, FRANKFORT	FRANKFORT IL	60423
1998	640401	08/17/1998	PROHWRFST	\$	40.00	640401 D BEECHER CONSTRUCTION CORP	CHICAGO IL	60620-4719
1998	640688	09/01/1998	PROH24HR	\$	40.00	640688 SMITH, ELLEN P.	CALUMET CITY IL	60409
1998	640723	09/02/1998	PROH24HR	\$	40.00	640723 SMITH, ELLEN P.	CALUMET CITY IL	60409
1998	640744	09/03/1998	PROH24HR	\$	40.00	640744 SMITH, ELLEN P.	CALUMET CITY IL	60409
1998	641026	09/19/1998	PROH24HR	\$	40.00	641026 TWEEDALE, JOY L.	SHEBOYGAN WI	53081

1998	644598	12/20/1998	PROHPRIVAT	S	40.00	644598 BUDGET RENT A CAR, VIRGINIA	VIRGINIA BEAC VA	23452-5617
1998	644928	12/30/1998	WINTERPARK	S	40.00	644928 UNKNOWN OWNER	Unknown City XX	99999
1998	645315	12/19/1998	WINTERPARK	S	40.00	645315 JOHNSON, GARY B.	LOVES PARK IL	61111
1998	645737	12/30/1998	PROHOB5WLK	S	40.00	645737 LAWSON, DEANNA	CLAY CITY KY	40312
1998	610720	09/12/1998	PROH24HR	S	45.00	610720 GRUESCHOW, ELIZABETH B.	PLYMOUTH WI	53073-1938
1998	613654	03/14/1998	PROH24HR	S	45.00	613654 FLEISNER, DANIEL J.	SHEBOYGAN WI	53083-4646
1998	613657	05/21/1998	PROH24HR	S	45.00	613657 DILIC, SEMIR D.	SHEBOYGAN WI	53081-4848
1998	620716	06/06/1998	PROHZONE	S	45.00	620716 FORBACH, CHANDRA L.	SHEBOYGAN WI	53081-3268
1998	623585	02/07/1998	PROH24HR	S	45.00	623585 DRONE, RENEE L.	SHEBOYGAN WI	53083-4763
1998	624376	01/04/1998	PROH24HR	S	45.00	624376 FLEISNER, DANIEL J.	SHEBOYGAN WI	53083-4646
1998	626337	01/31/1998	PROH24HR	S	45.00	626337 DILIC, SEMIR D.	SHEBOYGAN WI	53081-4848
1998	627959	05/23/1998	PROH24HR	S	45.00	627959 DILIC, SEMIR D.	SHEBOYGAN WI	53081-4848
1998	628797	12/14/1998	WINTERPARK	S	45.00	628797 SISONGKHAM, PANE	MANITOWOC WI	54220
1998	629006	01/03/1998	PROH24HR	S	45.00	629006 FLEISNER, DANIEL J.	SHEBOYGAN WI	53083-4646
1998	629498	01/05/1998	WINTERPARK	S	45.00	629498 A 1 CONCRETE	SHEBOYGAN WI	53081
1998	629742	01/16/1998	PROH-AS	S	45.00	629742 SMITH, HENRY W.	BARDWELL KY	42023
1998	629836	01/06/1998	WINTERPARK	S	45.00	629836 DIAZDELEON, JOSE F.	MILWAUKEE WI	53204-2145
1998	630118	01/16/1998	WINTERPARK	S	45.00	630118 RODRIGUEZ, ANTONIA	KENOSHA WI	53142
1998	630176	08/16/1998	PROH24HR	S	45.00	630176 GRUESCHOW, ELIZABETH B.	PLYMOUTH WI	53073-1938
1998	630235	03/09/1998	PROHOBSTR	S	45.00	630235 GARCIA, RONALD W.	YUCCA VALLEY CA	92284-5993
1998	630476	03/15/1998	PROH24HR	S	45.00	630476 FLEISNER, DANIEL J.	SHEBOYGAN WI	53083-4646
1998	630497	03/06/1998	PROHPRIVAT	S	45.00	630497 GARCIA, RONALD W.	YUCCA VALLEY CA	92284-5993
1998	630616	02/06/1998	WINTERPARK	S	45.00	630616 RAMOS, JUAN	HALES CORNER WI	53130
1998	630716	01/28/1998	WINTERPARK	S	45.00	630716 MAYER, STEVEN R.	SHEBOYGAN WI	53083
1998	630869	01/27/1998	WINTERPARK	S	45.00	630869 DAVEY, DEREK D.	MANITOWOC WI	54220-3224
1998	630909	02/06/1998	PROHZONE	S	45.00	630909 CONTRERASSALAZAR, VICTOR	SHAFTER CA	93263
1998	631013	01/18/1998	WINTERPARK	S	45.00	631013 GILES, CHAD S.	WALDO WI	53093-1337
1998	631205	01/17/1998	WINTERPARK	S	45.00	631205 MALCZEWSKI, KIP A.	SHEBOYGAN WI	53081-3507
1998	631290	01/25/1998	WINTERPARK	S	45.00	631290 CONTRERASSALAZAR, VICTOR	SHAFTER CA	93263
1998	631675	02/08/1998	WINTERPARK	S	45.00	631675 PAUTZ, WANDA L.	MONCKS CORN SC	29461
1998	631699	02/05/1998	WINTERPARK	S	45.00	631699 RODRIGUEZ, ANTONIA	KENOSHA WI	53142
1998	631963	01/28/1998	PROHFIRE	S	45.00	631963 DILIC, SEMIR D.	SHEBOYGAN WI	53081-4848
1998	632028	02/05/1998	WINTERPARK	S	45.00	632028 PETERSON, VERNON R		
1998	632032	02/10/1998	WINTERPARK	S	45.00	632032 FLEISNER, DANIEL J.	SHEBOYGAN WI	53083-4646
1998	632157	07/12/1998	PROH24HR	S	45.00	632157 GRUESCHOW, ELIZABETH B.	PLYMOUTH WI	53073-1938
1998	632188	03/08/1998	PROH24HR	S	45.00	632188 FLEISNER, DANIEL J.	SHEBOYGAN WI	53083-4646
1998	632191	03/08/1998	PROH24HR	S	45.00	632191 CADENA, PORFIRIO	SHEBOYGAN WI	53081
1998	632226	04/20/1998	PROH-AS	S	45.00	632226 SMITH, HENRY W.	BARDWELL KY	42023
1998	632441	02/04/1998	PROH2-6	S	45.00	632441 DRONE, RENEE L.	SHEBOYGAN WI	53083-4763
1998	632444	02/18/1998	WINTERPARK	S	45.00	632444 DRONE, RENEE L.	SHEBOYGAN WI	53083-4763
1998	632446	02/18/1998	WINTERPARK	S	45.00	632446 ALCARAZ, JOSE A.	SHEBOYGAN WI	53081
1998	632712	02/05/1998	PROHIBITED	S	45.00	632712 RODRIGUEZ, ANTONIA	KENOSHA WI	53142
1998	632827	02/09/1998	PROH24HR	S	45.00	632827 DRONE, RENEE L.	SHEBOYGAN WI	53083-4763
1998	632835	02/10/1998	PROH24HR	S	45.00	632835 DRONE, RENEE L.	SHEBOYGAN WI	53083-4763
1998	632878	12/28/1998	WINTERPARK	S	45.00	632878 RAMIREZ, JESUS F.	SHEBOYGAN WI	53081

1998	632928	03/18/1998	PROHZONE	\$	45.00	632928	CADENA, PORFIRIO	SHEBOYGAN	WI	53081
1998	632968	02/14/1998	PROH2-6	\$	45.00	632968	PAUTZ, WANDA L.	MONCKS CORN	SC	29461
1998	633063	02/10/1998	PROH24HR	\$	45.00	633063	ALCARAZ, JOSE A.	SHEBOYGAN	WI	53081
1998	633172	02/11/1998	PROH24HR	\$	45.00	633172	ALCARAZ, JOSE A.	SHEBOYGAN	WI	53081
1998	633205	02/12/1998	PROH24HR	\$	45.00	633205	PADRON, JUAN C.	SHEBOYGAN	WI	53081
1998	633490	02/15/1998	WINTERPARK	\$	45.00	633490	SOTO, TRACEY A.	SHEBOYGAN	WI	53081
1998	633492	02/15/1998	WINTERPARK	\$	45.00	633492	MUNOS, JOSE	MILWAUKEE	WI	53233
1998	633493	02/15/1998	WINTERPARK	\$	45.00	633493	FLESSERT, KEVIN K.	SHEBOYGAN	WI	53081-7018
1998	633555	03/02/1998	WINTERPARK	\$	45.00	633555	KASAKAITAS, MARK J.	BLYTHEWOOD	SC	29016
1998	633656	04/19/1998	PROH24HR	\$	45.00	633656	RAMIREZ, GUADALUPE III	SHEBOYGAN F2	WI	53085
1998	633894	02/24/1998	PROH24HR	\$	45.00	633894	FLESSERT, KEVIN K.	SHEBOYGAN	WI	53081-7018
1998	633960	07/31/1998	PROHOBSTR	\$	45.00	633960	COLLINS, SHANNON M.	SHEBOYGAN	WI	53081
1998	633979	02/28/1998	WINTERPARK	\$	45.00	633979	GREENE, LEAH M.	SHEBOYGAN	WI	53081-5150
1998	633993	02/25/1998	WINTERPARK	\$	45.00	633993	ALCARAZ, JOSE A.	SHEBOYGAN	WI	53081
1998	634108	02/25/1998	PROH24HR	\$	45.00	634108	ALFARO, REFUGIO G.	SHEBOYGAN	WI	53081
1998	634109	02/25/1998	PROH24HR	\$	45.00	634109	FLESSERT, KEVIN K.	SHEBOYGAN	WI	53081-7018
1998	634113	02/25/1998	PROHIBITED	\$	45.00	634113	UNKNOWN OWNER	Unknown City	XX	99999
1998	634115	02/26/1998	PROH24HR	\$	45.00	634115	ALFARO, REFUGIO G.	SHEBOYGAN	WI	53081
1998	634116	02/26/1998	PROH24HR	\$	45.00	634116	FLESSERT, KEVIN K.	SHEBOYGAN	WI	53081-7018
1998	634159	02/27/1998	PROH24HR	\$	45.00	634159	ALFARO, REFUGIO G.	SHEBOYGAN	WI	53081
1998	634304	02/28/1998	WINTERPARK	\$	45.00	634304	BOY, MARK R.	SHEBOYGAN F2	WI	53085
1998	634369	03/01/1998	WINTERPARK	\$	45.00	634369	MCHENRY, JEROME T.	ST PETERSBURG	FL	33702
1998	634420	03/03/1998	PROH24HR	\$	45.00	634420	UNKNOWN OWNER	Unknown City	XX	99999
1998	634495	03/06/1998	WINTERPARK	\$	45.00	634495	CADENA, PORFIRIO	SHEBOYGAN	WI	53081
1998	634845	03/06/1998	WINTERPARK	\$	45.00	634845	WIENSCH, STACY L.	SHEBOYGAN	WI	53083-4502
1998	634865	03/10/1998	PROHPRIVAT	\$	45.00	634865	CAMPBELL, AMANDA C.	SHEBOYGAN	WI	53081
1998	634877	03/11/1998	PROH24HR	\$	45.00	634877	CADENA, PORFIRIO	SHEBOYGAN	WI	53081
1998	635044	03/08/1998	WINTERPARK	\$	45.00	635044	WIENSCH, STACY L.	SHEBOYGAN	WI	53083-4502
1998	635067	03/10/1998	WINTERPARK	\$	45.00	635067	RADKE, THOMAS L.	SHEBOYGAN	WI	53081
1998	635169	03/11/1998	WINTERPARK	\$	45.00	635169	KASAKAITAS, MARK J.	BLYTHEWOOD	SC	29016
1998	635170	03/11/1998	WINTERPARK	\$	45.00	635170	SCRIBNER, RONALD M.	SHEBOYGAN	WI	53081
1998	635207	03/21/1998	WINTERPARK	\$	45.00	635207	RADKE, THOMAS L.	SHEBOYGAN	WI	53081
1998	635283	03/12/1998	PROH24HR	\$	45.00	635283	GUTIERREZ, JULIETA A.	SHEBOYGAN	WI	53081-4870
1998	635284	03/12/1998	PROH24HR	\$	45.00	635284	CADENA, PORFIRIO	SHEBOYGAN	WI	53081
1998	635285	03/13/1998	PROH24HR	\$	45.00	635285	FLEISNER, DANIEL J.	SHEBOYGAN	WI	53083-4646
1998	635403	03/13/1998	PROH24HR	\$	45.00	635403	GUTIERREZ, JULIETA A.	SHEBOYGAN	WI	53081-4870
1998	635441	03/13/1998	WINTERPARK	\$	45.00	635441	CADENA, PORFIRIO	SHEBOYGAN	WI	53081
1998	635573	03/20/1998	WINTERPARK	\$	45.00	635573	KASAKAITAS, MARK J.	BLYTHEWOOD	SC	29016
1998	635633	03/18/1998	PROH24HR	\$	45.00	635633	DILIC, SEMIR D.	SHEBOYGAN	WI	53081-4848
1998	635680	03/23/1998	PROH24HR	\$	45.00	635680	GUTIERREZ, JULIETA A.	SHEBOYGAN	WI	53081-4870
1998	635747	03/20/1998	WINTERPARK	\$	45.00	635747	MCHENRY, JEROME T.	ST PETERSBURG	FL	33702
1998	635870	03/22/1998	WINTERPARK	\$	45.00	635870	HULBERT, TYLER S.	SHEBOYGAN	WI	53081-2718
1998	636022	03/24/1998	PROH24HR	\$	45.00	636022	GUTIERREZ, JULIETA A.	SHEBOYGAN	WI	53081-4870
1998	636034	03/25/1998	PROH24HR	\$	45.00	636034	GUTIERREZ, JULIETA A.	SHEBOYGAN	WI	53081-4870
1998	636067	03/24/1998	PROHXWLK	\$	45.00	636067	RISKE, SHARON L.	WAUPACA	WI	54981

1998	636128	03/30/1998	PROH2-6	\$	45.00	636128 SOTO, TRACEY A.	SHEBOYGAN	WI	53081
1998	636130	04/22/1998	PROHIBITED	\$	45.00	636130 WHIPPLE, PAUL D.	ROSEMOUNT	MN	55068
1998	636540	09/18/1998	PROHUNDES	\$	45.00	636540 RAMIREZ, ERNEST J.	SHEBOYGAN	WI	53081
1998	636647	04/02/1998	WINTERPARK	\$	45.00	636647 PONCE, ANGEL S.	SHEBOYGAN	WI	53081
1998	636672	05/30/1998	PROHXWLK	\$	45.00	636672 MCHENRY, JEROME T.	ST PETERSBURG	FL	33702
1998	636770	04/07/1998	PROH24HR	\$	45.00	636770 EDWARDS, TIMOTHY M.	SHEBOYGAN	WI	53081-4802
1998	636898	04/08/1998	PROH24HR	\$	45.00	636898 EDWARDS, TIMOTHY M.	SHEBOYGAN	WI	53081-4802
1998	636919	04/09/1998	PROHXWLK	\$	45.00	636919 WILTERDINK, ANDREW D.	RAPID CITY	SD	57020
1998	636926	04/09/1998	PROH24HR	\$	45.00	636926 EDWARDS, TIMOTHY M.	SHEBOYGAN	WI	53081-4802
1998	637158	04/17/1998	PROHOBSTR	\$	45.00	637158 UNKNOWN OWNER	Unknown City	XX	99999
1998	637203	04/20/1998	PROH24HR	\$	45.00	637203 RAMIREZ, GUADALUPE III	SHEBOYGAN	WI	53085
1998	637326	05/22/1998	PROH24HR	\$	45.00	637326 DILIC, SEMIR D.	SHEBOYGAN	WI	53081-4848
1998	637759	07/30/1998	PROHIBITED	\$	45.00	637759 DOYLE, PETER M. JR	SHEBOYGAN	WI	53081-5849
1998	637830	04/30/1998	PROH-AS	\$	45.00	637830 MCHENRY, JEROME T.	ST PETERSBURG	FL	33702
1998	638189	05/06/1998	PROH24HR	\$	45.00	638189 MARR, PATRICK J.	MANITOWOC	WI	54229
1998	638251	05/08/1998	PROH24HR	\$	45.00	638251 MARR, PATRICK J.	MANITOWOC	WI	54229
1998	638274	05/14/1998	PROH24HR	\$	45.00	638274 MARR, PATRICK J.	MANITOWOC	WI	54229
1998	638279	05/18/1998	PROH24HR	\$	45.00	638279 MARR, PATRICK J.	MANITOWOC	WI	54229
1998	638469	08/02/1998	PROH24HR	\$	45.00	638469 CRANE, DENNIS C.	SHEBOYGAN	WI	53081
1998	638626	06/14/1998	PROH2-6	\$	45.00	638626 KARLS, DAWN M.	OTTAWA	IL	61350-4917
1998	638636	06/23/1998	PROH24HR	\$	45.00	638636 MILLER, TAWANDA L.	MINNEAPOLIS	MN	55412
1998	638795	06/17/1998	PROH24HR	\$	45.00	638795 VEGA, ANTONIO	MILWAUKEE	WI	53204
1998	638797	06/18/1998	PROH24HR	\$	45.00	638797 VEGA, ANTONIO	MILWAUKEE	WI	53204
1998	638811	06/09/1998	PROHPRIVAT	\$	45.00	638811 EDMONDS, MATTHEW D.	SHEBOYGAN	WI	53081-1806
1998	638949	06/19/1998	PROH24HR	\$	45.00	638949 VEGA, ANTONIO	MILWAUKEE	WI	53204
1998	638971	12/26/1998	PROH24HR	\$	45.00	638971 RAMIREZ, JESUS F.	SHEBOYGAN	WI	53081
1998	639164	12/01/1998	WINTERPARK	\$	45.00	639164 LOPEZ, JOSE	SHEBOYGAN	WI	53081-7335
1998	639389	09/25/1998	PROH2-6	\$	45.00	639389 BOUILLA, ROSALINDA	SHEBOYGAN	WI	53081
1998	639424	11/08/1998	PROHUNDES	\$	45.00	639424 BURRY, GREGORY J.	SHEBOYGAN	WI	53081
1998	639542	07/10/1998	PROH24HR	\$	45.00	639542 GRUESCHOW, ELIZABETH B.	PLYMOUTH	WI	53073-1938
1998	639712	07/16/1998	PROH24HR	\$	45.00	639712 GRUESCHOW, ELIZABETH B.	PLYMOUTH	WI	53073-1938
1998	640052	09/04/1998	PROH2-6	\$	45.00	640052 KNUTSON, CARL G. JR	SHEBOYGAN	WI	53081-5264
1998	640110	08/03/1998	PROH24HR	\$	45.00	640110 CRANE, DENNIS C.	SHEBOYGAN	WI	53081
1998	640117	08/04/1998	PROH24HR	\$	45.00	640117 GRUESCHOW, ELIZABETH B.	PLYMOUTH	WI	53073-1938
1998	640152	09/20/1998	PROH2-6	\$	45.00	640152 BOUILLA, ROSALINDA	SHEBOYGAN	WI	53081
1998	640158	09/21/1998	PROH2-6	\$	45.00	640158 BOUILLA, ROSALINDA	SHEBOYGAN	WI	53081
1998	640267	08/05/1998	PROH24HR	\$	45.00	640267 ANDERSON, ERIC C.	CHESTERTON	IN	46342
1998	640268	08/05/1998	PROH24HR	\$	45.00	640268 GRUESCHOW, ELIZABETH B.	PLYMOUTH	WI	53073-1938
1998	640272	08/12/1998	PROH24HR	\$	45.00	640272 GRUESCHOW, ELIZABETH B.	PLYMOUTH	WI	53073-1938
1998	640368	12/23/1998	WINTERPARK	\$	45.00	640368 BORTH, GARY D.	SHEBOYGAN	WI	53081
1998	640499	08/21/1998	PROH24HR	\$	45.00	640499 GRUESCHOW, ELIZABETH B.	PLYMOUTH	WI	53073-1938
1998	640556	11/22/1998	PROH24HR	\$	45.00	640556 LAMPE, RICHARD A. SR	SHEBOYGAN	WI	53083-4719
1998	640622	08/28/1998	PROH24HR	\$	45.00	640622 GRUESCHOW, ELIZABETH B.	PLYMOUTH	WI	53073-1938
1998	640640	08/31/1998	PROH24HR	\$	45.00	640640 BENSON, JANE C.	SHEBOYGAN	WI	53081
1998	640665	09/13/1998	PROH24HR	\$	45.00	640665 DILIC, SEMIR D.	SHEBOYGAN	WI	53081-4848

1998	640721	09/02/1998	PROH24HR	\$	45.00	640721 BENSON, JANE C.	SHEBOYGAN	WI	53081
1998	640722	09/02/1998	PROH24HR	\$	45.00	640722 MARR, PATRICK J.	MANITOWOC	WI	54229
1998	640734	09/02/1998	PROHZONE	\$	45.00	640734 COBURN, PAULETTE M.	SHEBOYGAN	WI	53081
1998	640741	09/03/1998	PROH24HR	\$	45.00	640741 GRUESCHOW, ELIZABETH B.	PLYMOUTH	WI	53073-1938
1998	640742	09/03/1998	PROH24HR	\$	45.00	640742 BENSON, JANE C.	SHEBOYGAN	WI	53081
1998	640851	09/10/1998	PROH24HR	\$	45.00	640851 GRUESCHOW, ELIZABETH B.	PLYMOUTH	WI	53073-1938
1998	640852	09/10/1998	PROH24HR	\$	45.00	640852 MCHENRY, JEROME T.	ST PETERSBURG	FL	33702
1998	640894	09/11/1998	PROH24HR	\$	45.00	640894 LAZAREWICZ, MARK A.	ALBUQUERQUE	NM	87123-4031
1998	640896	09/11/1998	PROH24HR	\$	45.00	640896 DILIC, SEMIR D.	SHEBOYGAN	WI	53081-4848
1998	640899	09/14/1998	PROH24HR	\$	45.00	640899 DILIC, SEMIR D.	SHEBOYGAN	WI	53081-4848
1998	640979	09/17/1998	PROH24HR	\$	45.00	640979 SRIVONGXAY, NEUNG	GREEN BAY	WI	54304
1998	640982	09/23/1998	PROH24HR	\$	45.00	640982 BOUILLA, ROSALINDA	SHEBOYGAN	WI	53081
1998	641006	09/18/1998	PROH24HR	\$	45.00	641006 SRIVONGXAY, NEUNG	GREEN BAY	WI	54304
1998	641008	09/18/1998	PROH24HR	\$	45.00	641008 BOUILLA, ROSALINDA	SHEBOYGAN	WI	53081
1998	641021	09/19/1998	PROH24HR	\$	45.00	641021 BOUILLA, ROSALINDA	SHEBOYGAN	WI	53081
1998	641023	09/19/1998	PROH24HR	\$	45.00	641023 SRIVONGXAY, NEUNG	GREEN BAY	WI	54304
1998	641098	11/03/1998	PROH2-6	\$	45.00	641098 TANNER, JOSHUA L.	SHEBOYGAN	WI	53081
1998	641099	11/03/1998	PROHOBSTR	\$	45.00	641099 LEE, JOHN L. II	SHEBOYGAN	WI	53081-2853
1998	641126	09/24/1998	PROH24HR	\$	45.00	641126 BOUILLA, ROSALINDA	SHEBOYGAN	WI	53081
1998	641634	10/21/1998	PROH24HR	\$	45.00	641634 ALLISON, MICHAEL A.	WACO	TX	76706
1998	641670	10/22/1998	PROH24HR	\$	45.00	641670 ALLISON, MICHAEL A.	WACO	TX	76706
1998	641686	10/23/1998	PROH24HR	\$	45.00	641686 ALLISON, MICHAEL A.	WACO	TX	76706
1998	642063	11/14/1998	PROHIBITED	\$	45.00	642063 STAUBER, DALE M.	SHEBOYGAN	WI	53081
1998	642365	11/11/1998	PROH24HR	\$	45.00	642365 ALLEN, ANDREW W.	VERNON HILLS	IL	60061
1998	642366	11/11/1998	PROH24HR	\$	45.00	642366 WUNDROCK, JASON J.	GRAFTON	WI	53024
1998	642367	11/12/1998	PROH24HR	\$	45.00	642367 WUNDROCK, JASON J.	GRAFTON	WI	53024
1998	642389	11/10/1998	PROH24HR	\$	45.00	642389 WUNDROCK, JASON J.	GRAFTON	WI	53024
1998	642425	12/27/1998	PROH24HR	\$	45.00	642425 RAMIREZ, JESUS F.	SHEBOYGAN	WI	53081
1998	642605	11/23/1998	PROH24HR	\$	45.00	642605 LAMPE, RICHARD A. SR	SHEBOYGAN	WI	53083-4719
1998	642753	11/20/1998	PROH24HR	\$	45.00	642753 KNAPP, DEBORAH D.	SHEBOYGAN	WI	53081-3856
1998	642808	11/24/1998	PROH24HR	\$	45.00	642808 LAMPE, RICHARD A. SR	SHEBOYGAN	WI	53083-4719
1998	642997	12/01/1998	PROH24HR	\$	45.00	642997 VELAZQUEZ, ISMAEL	SHEBOYGAN	WI	53081
1998	643022	12/17/1998	WINTERPARK	\$	45.00	643022 FLORES, ROBERTO JR	LIGONIERN	IN	46767
1998	643139	12/02/1998	PROH24HR	\$	45.00	643139 VELAZQUEZ, ISMAEL	SHEBOYGAN	WI	53081
1998	643439	12/04/1998	WINTERPARK	\$	45.00	643439 NEUAONE, LANH	SHEBOYGAN	WI	53081
1998	643444	12/02/1998	WINTERPARK	\$	45.00	643444 LOPEZ, JOSE	SHEBOYGAN	WI	53081-7335
1998	643536	12/07/1998	WINTERPARK	\$	45.00	643536 WILSON, BERNADETTE L.	SHEBOYGAN	WI	53081
1998	643668	12/03/1998	PROH24HR	\$	45.00	643668 VELAZQUEZ, ISMAEL	SHEBOYGAN	WI	53081
1998	643897	12/31/1998	PROH24HR	\$	45.00	643897 PIERCE, DALE E.	SHEBOYGAN	WI	53081
1998	644005	12/09/1998	WINTERPARK	\$	45.00	644005 STAUBER, DALE M.	SHEBOYGAN	WI	53081
1998	644124	12/11/1998	WINTERPARK	\$	45.00	644124 RUSID, SALI	FOX LAKE	IL	60020
1998	644134	12/11/1998	WINTERPARK	\$	45.00	644134 MALCZEWSKI, KIP A.	SHEBOYGAN	WI	53081-3507
1998	644247	12/05/1998	WINTERPARK	\$	45.00	644247 LOPEZ, JOSE	SHEBOYGAN	WI	53081-7335
1998	644358	12/16/1998	WINTERPARK	\$	45.00	644358 LOPEZ, JOSE	SHEBOYGAN	WI	53081-7335
1998	644422	12/08/1998	WINTERPARK	\$	45.00	644422 SISONGKHAM, PANE	MANITOWOC	WI	54220

1998	644453	12/15/1998 WINTERPARK	\$	45.00	644453 LOPEZ, JOSE	SHEBOYGAN WI	53081-7335
1998	644703	12/23/1998 WINTERPARK	\$	45.00	644703 RAMIREZ, JESUS F.	SHEBOYGAN WI	53081
1998	644881	12/20/1998 WINTERPARK	\$	45.00	644881 RAMIREZ, JESUS F.	SHEBOYGAN WI	53081
1998	644927	12/30/1998 WINTERPARK	\$	45.00	644927 BRUNETTE, WILLIAM E.	SHEBOYGAN WI	53081
1998	644967	12/16/1998 PROH24HR	\$	45.00	644967 LOPEZ, JOSE	SHEBOYGAN WI	53081-7335
1998	645139	12/18/1998 PROH24HR	\$	45.00	645139 LOPEZ, JOSE	SHEBOYGAN WI	53081-7335
1998	645149	12/17/1998 PROH24HR	\$	45.00	645149 LOPEZ, JOSE	SHEBOYGAN WI	53081-7335
1998	645224	12/17/1998 WINTERPARK	\$	45.00	645224 DUCKWORTH, LOUISA J.	RACINE WI	53403-1850
1998	645227	12/17/1998 WINTERPARK	\$	45.00	645227 LOPEZ, JOSE	SHEBOYGAN WI	53081-7335
1998	645318	12/19/1998 WINTERPARK	\$	45.00	645318 EDMONDS, BILLY D. SR	ELGIN IL	60120
1998	645343	12/27/1998 WINTERPARK	\$	45.00	645343 SISONGKHAM, PANE	MANITOWOC WI	54220
1998	645349	12/29/1998 WINTERPARK	\$	45.00	645349 BRUNETTE, WILLIAM E.	SHEBOYGAN WI	53081
1998	645434	12/29/1998 PROH24HR	\$	45.00	645434 PIERCE, DALE E.	SHEBOYGAN WI	53081
1998	645481	12/23/1998 WINTERPARK	\$	45.00	645481 LOPEZ, JOSE	SHEBOYGAN WI	53081-7335
1998	645524	12/24/1998 WINTERPARK	\$	45.00	645524 LOPEZ, JOSE	SHEBOYGAN WI	53081-7335
1998	645735	12/30/1998 PROH24HR	\$	45.00	645735 PIERCE, DALE E.	SHEBOYGAN WI	53081
1998	630489	02/15/1998 PROHPRIVAT	\$	50.00	630489 A 1 CONCRETE	SHEBOYGAN WI	53081
1998	635188	03/09/1998 SNOW EMERG	\$	50.00	635188 SOTO, FLORITA	SHEBOYGAN WI	53083
1998	644129	12/11/1998 WINTERPARK	\$	55.00	644129 KOHLER COMPANY, FOREST	SHEBOYGAN F2 WI	53085
1998	617548	01/15/1998 SNOW EMERG	\$	60.00	617548 UNKNOWN OWNER	Unknown City XX	99999
1998	639801	08/17/1998 PROH2-6	\$	60.00	639801 MIAH, TAMMIE I.	SHEBOYGAN WI	53081
1998	629015	01/09/1998 SNOW EMERG	\$	70.00	629015 PERRY, WILLIAM D.	WEST SALEM IL	62476
1998	630952	01/15/1998 SNOW EMERG	\$	70.00	630952 HENNING, LEE S.	SHEBOYGAN WI	53081-5912
1998	621576	01/08/1998 SNOW EMERG	\$	75.00	621576 CANNELLA, KEVIN K	SHEBOYGAN WI	53081
1998	627941	01/08/1998 SNOW EMERG	\$	75.00	627941 SACKETT, JEFFREY A.	SHEBOYGAN WI	53081
1998	629053	01/29/1998 SNOW EMERG	\$	75.00	629053 MAYER, STEVEN R.	SHEBOYGAN WI	53083
1998	630090	01/09/1998 SNOW EMERG	\$	75.00	630090 FLEISNER, DANIEL J.	SHEBOYGAN WI	53083-4646
1998	630953	01/15/1998 SNOW EMERG	\$	75.00	630953 WEST, TIMOTHY J.	LAKE GENEVA WI	53081
1998	631081	01/15/1998 SNOW EMERG	\$	75.00	631081 RENZELMANN, ANGELA S.	SHEBOYGAN WI	53081
1998	632993	03/01/1998 HANDICAP Z	\$	75.00	632993 MCHENRY, JEROME T.	ST PETERSBURG FL	33702
1998	640138	11/27/1998 HANDICAP Z	\$	75.00	640138 FOSTER, MARGARET D.	SHEBOYGAN WI	53081-6334
1999	653846	12/11/1999 PROH24HR	\$	10.00	653846 STOTLAR, DAVID R.	DUBUQUE IA	
1999	656856	10/18/1999 METERED	\$	10.00	656856 MCCONVILLE, PAUL D.	SLEEPY HOLLOW IL	60118
1999	649170	06/22/1999 PROHWRFS	\$	12.00	649170 THOMPSON, DANIEL	FREDERICKSBURG TX	78624
1999	646415	04/18/1999 PROHOBSTR	\$	15.00	646415 GILLIAM, JAMES JR	SHEBOYGAN WI	53083
1999	657527	11/19/1999 METERED	\$	15.00	657527 WALL, ANNA	PRAIRIE DU SAC WI	53578
1999	657862	12/09/1999 WINTERPARK	\$	15.00	657862 HETZELOLMR, HEATHER N.	IRMO SC	29063-2420
1999	650993	05/29/1999 PROHXWLK	\$	20.00	650993 ORY, WILLIAM A.	PALATINE IL	60097
1999	655147	08/24/1999 PROHOBSTR	\$	20.00	655147 CTD KM INTERNATIONAL	SHEBOYGAN F2 WI	53085-0264
1999	646357	12/06/1999 WINTERPARK	\$	25.00	646357 FRIAS, ABDIAS	SHEBOYGAN WI	53081-2812
1999	648467	02/25/1999 METERED	\$	25.00	648467 WOLF'S LINEN & UNIFORM RENTAL INC	SHEBOYGAN WI	53082-0714
1999	647031	01/27/1999 METERED	\$	26.00	647031 LIVERMORE, TODD M.	SHEBOYGAN WI	53083-4002
1999	647047	01/28/1999 METERED	\$	26.00	647047 CZERNIAK, KIMBERLY S.	PLYMOUTH WI	53073-1921
1999	647049	01/28/1999 METERED	\$	26.00	647049 SNYDER, RONALD G.	GLEN ELLYN IL	60137
1999	648359	02/22/1999 METERED	\$	26.00	648359 LAW, SHANE D.	SHEBOYGAN WI	53081-3643

1999	648745	03/03/1999	METERED	\$	26.00	648745 MARTINEZ, REYNALDO	PALATINE	IL	60067
1999	650097	03/29/1999	METERED	\$	26.00	650097 CARLON, KEITH L.	ELGIN	IL	60123
1999	650353	04/05/1999	METERED	\$	26.00	650353 LEASE PLAN USA INC, CHICAGO	CHICAGO	IL	60661-5307
1999	652214	05/27/1999	METERED	\$	26.00	652214 FOSTER, MICHAEL R.	SHEBOYGAN	WI	53081-2707
1999	652242	05/28/1999	METERED	\$	26.00	652242 POPOCA, EDILBERTO	CHICAGO	IL	60623
1999	652414	06/03/1999	METERED	\$	26.00	652414 MUIRHEAD, JAMES FRASER	DEARBORN	MI	48128-1704
1999	654275	08/05/1999	METERED	\$	26.00	654275 ACKER, TIMOTHY F.	LAKEVILLE	CT	06039
1999	654298	08/09/1999	METERED	\$	26.00	654298 WINDY CITY RENTALS, INC	OAK PARK	IL	60302
1999	654811	08/19/1999	METERED	\$	26.00	654811 DRAGSDORF, DEAN R.	MANHATTAN	KS	66503-8428
1999	655515	09/01/1999	METERED	\$	26.00	655515 DENAULT, JEFFREY R.	ROUND LAKE B	IL	60073-1727
1999	655991	11/10/1999	METERED	\$	26.00	655991 VANPELT, PATRICE LYNN	MINNETONKA	MN	55305-3419
1999	656031	09/14/1999	METERED	\$	26.00	656031 WIERENGA, TERESA M.	ALSIP	IL	60458
1999	656389	09/30/1999	METERED	\$	26.00	656389 KUHLMAN, JERRY JAY	DESMOINES	IA	50314
1999	656433	09/30/1999	METERED	\$	26.00	656433 MOEN, JAMES	FLORENCE	SC	29501-8899
1999	656773	10/14/1999	METERED	\$	26.00	656773 RAMOS, NICOLAS D.	ESCANABA	MI	49829-2726
1999	657311	11/12/1999	METERED	\$	26.00	657311 WIERENGA, TERESA M.	ALSIP	IL	60458
1999	657453	11/16/1999	METERED	\$	26.00	657453 GOLD KEY LEASE, INC	BROOKFIELD	WI	53045-5819
1999	647424	02/10/1999	PROHOBSTR	\$	30.00	647424 ROTHERING, JEFFREY J.	MINNESOTA CI	MN	55959
1999	647653	04/02/1999	PROHXWLK	\$	30.00	647653 UNKNOWN OWNER	Unknown City	XX	99999
1999	655288	10/05/1999	PROHZONE	\$	30.00	655288 UNKNOWN OWNER	Unknown City	XX	99999
1999	655932	11/05/1999	PROH24HR	\$	30.00	655932 UNKNOWN OWNER	Unknown City	XX	99999
1999	655950	11/08/1999	PROH24HR	\$	30.00	655950 UNKNOWN OWNER	Unknown City	XX	99999
1999	655977	11/09/1999	PROH24HR	\$	30.00	655977 UNKNOWN OWNER	Unknown City	XX	99999
1999	656628	11/27/1999	PROHZONE	\$	30.00	656628 UNKNOWN OWNER	Unknown City	XX	99999
1999	647376	02/03/1999	METERED	\$	31.00	647376 MENTING, JOHN R. JR	DES MOINES	IA	53081
1999	648216	02/19/1999	METERED	\$	31.00	648216 SCHROEDER, LINDA	FOND DU LAC	WI	54937
1999	649476	03/15/1999	METERED	\$	31.00	649476 GROSSKREUTZ, DANIEL C.	SHEBOYGAN	WI	53081-2607
1999	650651	04/13/1999	METERED	\$	31.00	650651 BLACKBURN, DOUGLAS S.	PLYMOUTH	WI	53073
1999	651244	04/29/1999	METERED	\$	31.00	651244 RIVERA, FRANCISCO J.	SHEBOYGAN	WI	53081
1999	651278	04/30/1999	METERED	\$	31.00	651278 GROSSKREUTZ, DANIEL C.	SHEBOYGAN	WI	53081-2607
1999	652092	05/25/1999	METERED	\$	31.00	652092 QUICK, TIMOTHY A.	PLYMOUTH	WI	53073
1999	652287	06/01/1999	METERED	\$	31.00	652287 MASON, BOBBY E.	SHEBOYGAN	WI	53081-2306
1999	652460	06/09/1999	METERED	\$	31.00	652460 GROSSKREUTZ, DANIEL C.	SHEBOYGAN	WI	53081-2607
1999	653229	07/07/1999	METERED	\$	31.00	653229 SPANGENBERG, TROY A.	SHEBOYGAN	WI	53081
1999	653578	07/13/1999	METERED	\$	31.00	653578 MASON, BOBBY E.	SHEBOYGAN	WI	53081-2306
1999	654302	08/06/1999	METERED	\$	31.00	654302 ROSS, TAMMY S.	LEWISBURG	TN	37091
1999	654669	08/10/1999	METERED	\$	31.00	654669 SIGHT DEVELOPERS, INC	ROTHSCHILD	WI	54474
1999	656606	10/07/1999	METERED	\$	31.00	656606 PUDDY, JAMES M.	SHEBOYGAN	WI	53081
1999	657243	11/16/1999	METERED	\$	31.00	657243 VALDIVIA, FABIAN	MILWAUKEE	WI	53204
1999	658620	12/15/1999	OT-2HR	\$	31.00	658620 DELGADO, JENNIFER	SHEBOYGAN	WI	53083-2925
1999	644157	01/02/1999	WINTERPARK	\$	40.00	644157 LAWSON, DEANNA	CLAY CITY	KY	40312
1999	644712	01/30/1999	PROHDECAPR	\$	40.00	644712 HERNANDEZ, JUANA	HERMISTON	OR	97838-1459
1999	645338	01/02/1999	WINTERPARK	\$	40.00	645338 EDMONDS, BILLY D. SR	ELGIN	IL	60120
1999	645719	01/09/1999	WINTERPARK	\$	40.00	645719 JOHNSON, GARY B.	LOVES PARK	IL	61111
1999	646280	10/27/1999	PROHIBITED	\$	40.00	646280 SENDER, KEVIN	WHEATON	IL	60187

1999	646295	01/31/1999	PROHOBSTR	\$	40.00	646295 JOHNSON, GARY B.	LOVES PARK	IL	61111
1999	646670	12/12/1999	PROH24HR	\$	40.00	646670 STOTLAR, DAVID R.	DUBUQUE	IA	
1999	648535	03/01/1999	PROH-AS	\$	40.00	648535 GARNER, TOBY L.	BENSON	AZ	85602
1999	648717	03/07/1999	WINTERPARK	\$	40.00	648717 FIGUEROA, ROSA	CHICAGO	IL	60622
1999	649707	03/17/1999	PROHZONE	\$	40.00	649707 EDMONDS, BILLY D. SR	ELGIN	IL	60120
1999	649954	03/23/1999	PROHWRFST	\$	40.00	649954 LAW, SHANE D.	SHEBOYGAN	WI	53081-3643
1999	652331	08/08/1999	PROHZONE	\$	40.00	652331 RODMAN, APRYL R.	ELGIN	WI	60120
1999	652386	06/27/1999	PROH24HR	\$	40.00	652386 NELSON, DAVID	SHEBOYGAN	WI	53081
1999	652623	06/11/1999	PROH24HR	\$	40.00	652623 WESLEY, KENNETH L.	SHEBOYGAN	WI	53083
1999	653334	12/31/1999	PROH24HR	\$	40.00	653334 BINK, WILLIAM F.	FOND DU LAC	WI	54935
1999	653429	07/05/1999	PROHZONE	\$	40.00	653429 ESTRADA, ALEJANDRO	SHEBOYGAN	WI	53081-5123
1999	653521	07/10/1999	PROHZONE	\$	40.00	653521 FAITH TRUCKING INC	BALCH SPRING: TX		75180-3806
1999	653961	07/25/1999	PROHWRFST	\$	40.00	653961 HILL, KRISTINE ANN	HOUGHTON	MI	49931-9801
1999	654678	08/11/1999	PROH24HR	\$	40.00	654678 STEWART, CATHERINE A.	IOWA CITY	IA	52245
1999	654739	08/13/1999	PROH24HR	\$	40.00	654739 STEWART, CATHERINE A.	IOWA CITY	IA	52245
1999	655276	08/27/1999	PROHXWLK	\$	40.00	655276 LOPEZ, ELISA	SHEBOYGAN	WI	53081-5809
1999	655478	12/12/1999	PROHOB5WLK	\$	40.00	655478 CHANEY, JEREMY ALLEN	RODNEY	MI	49342-9751
1999	655629	10/01/1999	PROHXWLK	\$	40.00	655629 KUHLMAN, JERRY JAY	DESMOINES	IA	50314
1999	657837	12/03/1999	WINTERPARK	\$	40.00	657837 ZAleta, LUIS E.	TOLEDO	OH	43611
1999	657899	12/02/1999	WINTERPARK	\$	40.00	657899 ROBISON, DARLENE M.	GURNEE	IL	60031
1999	657926	12/08/1999	WINTERPARK	\$	40.00	657926 POWELL, LONNIE	WEBSTER	TX	77598
1999	658031	12/26/1999	PROHZONE	\$	40.00	658031 TEAM FLEET FINANCING CORPORATION	DENVER	CO	80249
1999	658459	12/08/1999	WINTERPARK	\$	40.00	658459 CAMERON, AMANDA J.	ERROL	NH	03579
1999	658842	12/13/1999	PROH24HR	\$	40.00	658842 STOTLAR, DAVID R.	DUBUQUE	IA	
1999	659153	12/30/1999	PROH24HR	\$	40.00	659153 EDMONDS, BILLY D. SR	ELGIN	IL	60120
1999	659256	12/30/1999	WINTERPARK	\$	40.00	659256 BURNS, CRYSTAL L.	OWENSBORO	KY	04230
1999	641079	01/27/1999	PROHFIRE	\$	45.00	641079 KAMINSKI, TREVOR E.	SHEBOYGAN	WI	53083-2757
1999	642876	02/20/1999	PROHPRIVAT	\$	45.00	642876 BORCHERT, CARL E.	ROCK	MI	49880
1999	643084	01/10/1999	PROH24HR	\$	45.00	643084 GRUESCHOW, ROBERT A.	SHEBOYGAN	WI	53081-5860
1999	644338	05/22/1999	PROH24HR	\$	45.00	644338 ROGERS, WILLIAM H. SR	SHEBOYGAN	WI	53081
1999	645589	01/27/1999	WINTERPARK	\$	45.00	645589 SPANGENBERG, TROY A.	SHEBOYGAN	WI	53081
1999	645597	01/29/1999	PROHDECAPR	\$	45.00	645597 MENDEZ, PENNY E.	SHEBOYGAN F2	WI	53085
1999	645695	03/10/1999	WINTERPARK	\$	45.00	645695 BALBUENA, JESUS	SHEBOYGAN	WI	53081
1999	645743	01/04/1999	PROHPRIVAT	\$	45.00	645743 GRUESCHOW, ROBERT A.	SHEBOYGAN	WI	53081-5860
1999	645779	01/08/1999	PROH24HR	\$	45.00	645779 LEE, WILLIAM A.	SHEBOYGAN	WI	53081-3331
1999	645785	03/10/1999	PROHOBSTR	\$	45.00	645785 CORNEJO, BRIAN	COPPERAS COV	TX	76522
1999	645845	01/02/1999	WINTERPARK	\$	45.00	645845 WOODS, MICHAEL O. II	SHEBOYGAN	WI	53083
1999	645905	04/03/1999	PROH24HR	\$	45.00	645905 FOSTER, MARGARET D.	SHEBOYGAN	WI	53081-6334
1999	645957	01/14/1999	WINTERPARK	\$	45.00	645957 MENDEZ, PENNY E.	SHEBOYGAN F2	WI	53085
1999	646138	07/03/1999	PROH24HR	\$	45.00	646138 GROSSKREUTZ, DANIEL C.	SHEBOYGAN	WI	53081-2607
1999	646182	01/11/1999	PROH-AS	\$	45.00	646182 KRAUS, MICHELLE	SHEBOYGAN	WI	53081
1999	646281	01/12/1999	WINTERPARK	\$	45.00	646281 LEE, WILLIAM A.	SHEBOYGAN	WI	53081-3331
1999	646323	01/12/1999	WINTERPARK	\$	45.00	646323 KRAUS, MICHELLE	SHEBOYGAN	WI	53081
1999	646503	04/18/1999	PROH24HR	\$	45.00	646503 BURNETT, CHARLES W.	SHEBOYGAN	WI	53081-2531
1999	646509	07/04/1999	PROH24HR	\$	45.00	646509 GROSSKREUTZ, DANIEL C.	SHEBOYGAN	WI	53081-2607

1999	646510	07/04/1999	PROH24HR	\$	45.00	646510 SONNEMAN, CARL T. JR	SHEBOYGAN	WI	53081
1999	646512	07/04/1999	PROH24HR	\$	45.00	646512 WILBURN, LORENZO	SHEBOYGAN	WI	53081
1999	646532	04/10/1999	PROH24HR	\$	45.00	646532 DELEON, ISAIAS S.	BALTIMORE	MD	21205-3226
1999	646541	01/13/1999	PROHPRIVAT	\$	45.00	646541 MICHAELS PERSONAL COMPUTERS	MANITOWOC	WI	54220
1999	646610	04/11/1999	PROH24HR	\$	45.00	646610 DELEON, ISAIAS S.	BALTIMORE	MD	21205-3226
1999	646772	01/21/1999	PROH-AS	\$	45.00	646772 SPANGENBERG, TROY A.	SHEBOYGAN	WI	53081
1999	646811	01/23/1999	WINTERPARK	\$	45.00	646811 EARLS, ROBERT W.	NEWPORT	TN	37821-6532
1999	646857	03/26/1999	PROH24HR	\$	45.00	646857 WUNDROCK, JASON J.	GRAFTON	WI	53024
1999	646881	01/27/1999	PROH24HR	\$	45.00	646881 MENTING, JOHN R. JR	DES MOINES	IA	53081
1999	646895	01/28/1999	PROH-AS	\$	45.00	646895 SPANGENBERG, TROY A.	SHEBOYGAN	WI	53081
1999	646903	01/28/1999	PROH24HR	\$	45.00	646903 MENTING, JOHN R. JR	DES MOINES	IA	53081
1999	646914	01/29/1999	PROH24HR	\$	45.00	646914 MENTING, JOHN R. JR	DES MOINES	IA	53081
1999	647099	06/06/1999	PROHZONE	\$	45.00	647099 BOUILLA, ROSALINDA	SHEBOYGAN	WI	53081
1999	647101	01/28/1999	PROHZONE	\$	45.00	647101 MIAH, DOUGLAS B.	HAMET	CA	92567
1999	647391	02/04/1999	PROHPRIVAT	\$	45.00	647391 BORCHERT, BRIAN L.	SHEBOYGAN	WI	53081
1999	647485	02/06/1999	WINTERPARK	\$	45.00	647485 LIU HSIN, YI F.	PLYMOUTH	WI	53073-4878
1999	647594	02/14/1999	WINTERPARK	\$	45.00	647594 DUPLECHAIN, STEVEN	SHEBOYGAN	WI	53081-3994
1999	648033	02/15/1999	WINTERPARK	\$	45.00	648033 GARCIA, MARIA S.	MILWAUKEE	WI	53204-2064
1999	648361	02/22/1999	PROHXWLK	\$	45.00	648361 JANKENS, PAUL A.	SHEBOYGAN	WI	53081-3449
1999	648534	03/01/1999	PROH24HR	\$	45.00	648534 ARMSTRONG, KEITH	CHARLOTTE	NC	28206
1999	648709	03/06/1999	PROHPRIVAT	\$	45.00	648709 GRIMM, JUSTEN J.	BOULDER	CO	80302-4348
1999	648770	03/05/1999	WINTERPARK	\$	45.00	648770 LEE, THAO P.	MILWAUKEE	WI	53208-2023
1999	648873	09/24/1999	PROHCURB	\$	45.00	648873 WOLF, JAMES M.	SHEBOYGAN	WI	53081-5231
1999	648881	03/11/1999	PROHIBITED	\$	45.00	648881 BROWAN, JAMES A.	MILWAUKEE	WI	53202
1999	648974	03/09/1999	PROHPRIVAT	\$	45.00	648974 MARTINEK, RANDALL C.	SHEBOYGAN	WI	53081-3350
1999	649112	04/17/1999	PROH24HR	\$	45.00	649112 BURNETT, CHARLES W.	SHEBOYGAN	WI	53081-2531
1999	649119	08/15/1999	PROH24HR	\$	45.00	649119 TURNER, JASON M.	SHEBOYGAN	WI	53081
1999	649446	03/17/1999	WINTERPARK	\$	45.00	649446 WUNDROCK, JASON J.	GRAFTON	WI	53024
1999	649499	03/16/1999	PROH24HR	\$	45.00	649499 WUNDROCK, JASON J.	GRAFTON	WI	53024
1999	649739	03/18/1999	PROH24HR	\$	45.00	649739 WUNDROCK, JASON J.	GRAFTON	WI	53024
1999	649764	03/22/1999	PROH24HR	\$	45.00	649764 SPURLIN, RONALD W. JR	KILLEEN	TX	76540
1999	649804	03/19/1999	PROH24HR	\$	45.00	649804 WUNDROCK, JASON J.	GRAFTON	WI	53024
1999	649835	03/23/1999	PROH24HR	\$	45.00	649835 SPURLIN, RONALD W. JR	KILLEEN	TX	76540
1999	649980	03/25/1999	PROH24HR	\$	45.00	649980 SPURLIN, RONALD W. JR	KILLEEN	TX	76540
1999	650030	03/25/1999	PROH24HR	\$	45.00	650030 GRUESCHOW, ROBERT A.	SHEBOYGAN	WI	53081-5860
1999	650079	03/26/1999	PROH24HR	\$	45.00	650079 SPURLIN, RONALD W. JR	KILLEEN	TX	76540
1999	650181	03/30/1999	PROH24HR	\$	45.00	650181 DELEON, ISAIAS S.	BALTIMORE	MD	21205-3226
1999	650368	04/05/1999	PROH24HR	\$	45.00	650368 FOSTER, MARGARET D.	SHEBOYGAN	WI	53081-6334
1999	650407	04/06/1999	PROH-AS	\$	45.00	650407 SPANGENBERG, TROY A.	SHEBOYGAN	WI	53081
1999	650411	04/06/1999	PROH24HR	\$	45.00	650411 FOSTER, MARGARET D.	SHEBOYGAN	WI	53081-6334
1999	650480	04/09/1999	PROH24HR	\$	45.00	650480 DELEON, ISAIAS S.	BALTIMORE	MD	21205-3226
1999	650567	04/08/1999	PROH24HR	\$	45.00	650567 BURNETT, CHARLES W.	SHEBOYGAN	WI	53081-2531
1999	650815	04/19/1999	PROH24HR	\$	45.00	650815 RINCON-GUERRERO, JOSE ANGEL	SHEBOYGAN	WI	53081
1999	650842	04/20/1999	PROH24HR	\$	45.00	650842 RINCON-GUERRERO, JOSE ANGEL	SHEBOYGAN	WI	53081
1999	650843	04/20/1999	PROH24HR	\$	45.00	650843 BURNETT, CHARLES W.	SHEBOYGAN	WI	53081-2531

1999	650949	04/23/1999	PROH24HR	S	45.00	650949 GRUESCHOW, ROBERT A.	SHEBOYGAN	WI	53081-5860
1999	650966	05/23/1999	PROH24HR	S	45.00	650966 GRUESCHOW, ROBERT A.	SHEBOYGAN	WI	53081-5860
1999	651395	05/06/1999	PROH24HR	S	45.00	651395 GRUESCHOW, ROBERT A.	SHEBOYGAN	WI	53081-5860
1999	651990	05/20/1999	PROH24HR	S	45.00	651990 ROGERS, WILLIAM H. SR	SHEBOYGAN	WI	53081
1999	652012	05/21/1999	PROH24HR	S	45.00	652012 ROGERS, WILLIAM H. SR	SHEBOYGAN	WI	53081
1999	652647	08/14/1999	PROH24HR	S	45.00	652647 TURNER, JASON M.	SHEBOYGAN	WI	53081
1999	652706	07/17/1999	PROH24HR	S	45.00	652706 LAZAREWICZ, MARK A.	ALBUQUERQUE	NM	87123-4031
1999	652980	06/21/1999	PROH24HR	S	45.00	652980 SONNEMAN, CARL T. JR	SHEBOYGAN	WI	53081
1999	653025	06/22/1999	PROH24HR	S	45.00	653025 SONNEMAN, CARL T. JR	SHEBOYGAN	WI	53081
1999	653233	07/09/1999	PROHPRIVAT	S	45.00	653233 STEFFERS, RYAN J.	MADISON	WI	53715
1999	653292	07/02/1999	PROH24HR	S	45.00	653292 GROSSKREUTZ, DANIEL C.	SHEBOYGAN	WI	53081-2607
1999	653331	12/31/1999	PROH24HR	S	45.00	653331 EDMONDS, BILLY D. SR	ELGIN	IL	60120
1999	653332	12/31/1999	PROH24HR	S	45.00	653332 VALDEZ, PAULINA	SHEBOYGAN	WI	53081
1999	653484	07/08/1999	PROH24HR	S	45.00	653484 GRUESCHOW, ELIZABETH B.	PLYMOUTH	WI	53073-1938
1999	653594	07/14/1999	PROH24HR	S	45.00	653594 BURRY, GREGORY J.	SHEBOYGAN	WI	53081
1999	653631	07/15/1999	PROH24HR	S	45.00	653631 BURRY, GREGORY J.	SHEBOYGAN	WI	53081
1999	653660	07/15/1999	PROH24HR	S	45.00	653660 LAZAREWICZ, MARK A.	ALBUQUERQUE	NM	87123-4031
1999	653670	07/16/1999	PROH24HR	S	45.00	653670 BURRY, GREGORY J.	SHEBOYGAN	WI	53081
1999	653694	07/16/1999	PROH24HR	S	45.00	653694 LAZAREWICZ, MARK A.	ALBUQUERQUE	NM	87123-4031
1999	653870	07/22/1999	PROHPRIVAT	S	45.00	653870 BURRY, GREGORY J.	SHEBOYGAN	WI	53081
1999	653983	08/28/1999	PROH24HR	S	45.00	653983 SIMEK, THOMAS R.	SHEBOYGAN F2	WI	53085
1999	653984	08/28/1999	PROH24HR	S	45.00	653984 SIMEK, THOMAS R.	SHEBOYGAN F2	WI	53085
1999	653985	08/28/1999	PROH24HR	S	45.00	653985 EAGLE PROTECTION SERVICES	SHEBOYGAN	WI	53081-4304
1999	654407	09/14/1999	PROHPRIVAT	S	45.00	654407 PHILLIPS, MICHAEL J.	MANITOWOC	WI	
1999	654740	08/16/1999	PROH24HR	S	45.00	654740 TURNER, JASON M.	SHEBOYGAN	WI	53081
1999	654918	11/09/1999	PROH-AS	S	45.00	654918 GENERAL SERVICES ADMINISTRATION	CUDAHY	WI	53110-2896
1999	655103	08/27/1999	PROH24HR	S	45.00	655103 SIMEK, THOMAS R.	SHEBOYGAN F2	WI	53085
1999	655104	08/27/1999	PROH24HR	S	45.00	655104 SIMEK, THOMAS R.	SHEBOYGAN F2	WI	53085
1999	655121	08/30/1999	PROH24HR	S	45.00	655121 SIMEK, THOMAS R.	SHEBOYGAN F2	WI	53085
1999	655122	08/30/1999	PROH24HR	S	45.00	655122 SIMEK, THOMAS R.	SHEBOYGAN F2	WI	53085
1999	655255	10/09/1999	PROHZONE	S	45.00	655255 CALLEJAS, JUAN C.	GREEN BAY	WI	54229
1999	655374	08/27/1999	PROH24HR	S	45.00	655374 BUTTERA, DEAN L.	SHEBOYGAN	WI	53081
1999	655397	09/01/1999	PROH24HR	S	45.00	655397 STEWART, CATHERINE A.	IOWA CITY	IA	52245
1999	655661	09/08/1999	PROH24HR	S	45.00	655661 OLGUIN, MANUEL E.	RACINE	WI	53402
1999	655768	09/14/1999	PROH-AS	S	45.00	655768 SMITH, PEGGY J.	SHEBOYGAN	WI	53083
1999	655910	10/16/1999	PROHOBSTR	S	45.00	655910 BROST, FRED C.	KIEL	WI	53042
1999	656256	11/01/1999	PROHOBSTR	S	45.00	656256 MENDEZ, CHRISTOPHER	KENOSHA	WI	53140
1999	656269	12/25/1999	PROH24HR	S	45.00	656269 DIAZCALLEROS, JOSE J.	SHEBOYGAN	WI	53081-3568
1999	656366	12/26/1999	PROH24HR	S	45.00	656366 ACATITLA, JESUS	SHEBOYGAN	WI	53081
1999	656368	12/26/1999	PROH24HR	S	45.00	656368 DIAZCALLEROS, JOSE J.	SHEBOYGAN	WI	53081-3568
1999	656685	10/08/1999	PROHPRIVAT	S	45.00	656685 CALLEJAS, JUAN C.	GREEN BAY	WI	54229
1999	657152	11/14/1999	PROH24HR	S	45.00	657152 GRANADOS, NOC	RACINE	WI	53403
1999	657157	12/20/1999	PROHIBITED	S	45.00	657157 WHITE, JOHN C.	HAMMOND	IN	46320
1999	657228	11/15/1999	PROH24HR	S	45.00	657228 KOVALASKE, TIMOTHY	MARKESAN	WI	53946
1999	657239	11/16/1999	PROH24HR	S	45.00	657239 KOVALASKE, TIMOTHY	MARKESAN	WI	53946

1999	657308	11/12/1999	PROH24HR	\$	45.00	657308 KOVALASKE, TIMOTHY	MARKESAN	WI	53946
1999	657310	11/12/1999	PROH24HR	\$	45.00	657310 GRANADOS, NOC	RACINE	WI	53403
1999	657626	11/26/1999	PROH2-6	\$	45.00	657626 GARLES, DANIEL	SHEBOYGAN	WI	53081-5237
1999	657716	12/01/1999	PROH24HR	\$	45.00	657716 GRUESCHOW, ELIZABETH B.	SHEBOYGAN	WI	53081-5860
1999	657738	12/18/1999	WINTERPARK	\$	45.00	657738 WOLF, JAMES M.	SHEBOYGAN	WI	53081-5231
1999	657750	12/23/1999	WINTERPARK	\$	45.00	657750 GRUESCHOW, ELIZABETH B.	PLYMOUTH	WI	53073-1938
1999	658156	12/09/1999	WINTERPARK	\$	45.00	658156 FLEISCHMAN, JULIANA Y.	SHEBOYGAN	WI	53081-4101
1999	658266	12/04/1999	WINTERPARK	\$	45.00	658266 GARLES, DANIEL	SHEBOYGAN	WI	53081-5237
1999	658474	12/09/1999	WINTERPARK	\$	45.00	658474 DELGADO, JENNIFER	SHEBOYGAN	WI	53083-2925
1999	658685	12/27/1999	PROH24HR	\$	45.00	658685 ACATITLA, JESUS	SHEBOYGAN	WI	53081
1999	658706	12/28/1999	WINTERPARK	\$	45.00	658706 KOHLS, ANNA J.	SHEBOYGAN	WI	53081-2738
1999	659151	12/30/1999	PROH24HR	\$	45.00	659151 VALDEZ, PAULINA	SHEBOYGAN	WI	53081
1999	659275	12/30/1999	PROH2-6	\$	45.00	659275 LEHMANN, PAULA J.	SHEBOYGAN	WI	53081-3304
1999	639636	01/13/1999	SNOW EMERG	\$	70.00	639636 GUTIERREZ, TIMOTEO	PERRY	MI	48872-8743
1999	642074	10/31/1999	HANDICAP Z	\$	70.00	642074 PARK, SI JOON	RALEIGH	NC	27613-4541
1999	645606	01/13/1999	SNOW EMERG	\$	70.00	645606 STEWART, DAVID G.	PAONIA	CO	81428
1999	646029	01/03/1999	SNOW EMERG	\$	70.00	646029 LAWSON, DEANNA	CLAY CITY	KY	40312
1999	646491	01/13/1999	SNOW EMERG	\$	70.00	646491 GORDON, VICKIE S.	GLENPOOL	OK	74033-4304
1999	638973	01/03/1999	SNOW EMERG	\$	75.00	638973 WOODS, MICHAEL O. II	SHEBOYGAN	WI	53083
1999	640259	01/13/1999	SNOW EMERG	\$	75.00	640259 SCHILLINGOWSKI, COLETTE R.	PORT WASHINGTON	WI	53074
1999	640302	01/13/1999	SNOW EMERG	\$	75.00	640302 LEE, WILLIAM A.	SHEBOYGAN	WI	53081-3331
1999	641415	01/13/1999	SNOW EMERG	\$	75.00	641415 DANIELSON, TODD G.	BROWN DEER	WI	
1999	643052	01/03/1999	SNOW EMERG	\$	75.00	643052 DANIELSON, TODD G.	BROWN DEER	WI	
1999	643054	01/03/1999	SNOW EMERG	\$	75.00	643054 BRUNETTE, WILLIAM E.	SHEBOYGAN	WI	53081
1999	645118	01/13/1999	SNOW EMERG	\$	75.00	645118 VREEKE, TINA A.	SHEBOYGAN	WI	53081
1999	645611	01/13/1999	SNOW EMERG	\$	75.00	645611 NEUAONE, LANH	SHEBOYGAN	WI	53081
1999	646005	01/03/1999	SNOW EMERG	\$	75.00	646005 BRUNETTE, ERICA K.	SHEBOYGAN	WI	53083
1999	646486	01/13/1999	SNOW EMERG	\$	75.00	646486 MENDEZ, PENNY E.	SHEBOYGAN F&W	WI	53085
1999	646487	01/13/1999	SNOW EMERG	\$	75.00	646487 AGATE, JENNIFER A.	SHEBOYGAN	WI	53081
1999	649100	03/09/1999	SNOW EMERG	\$	75.00	649100 PIERCE, DALE E.	SHEBOYGAN	WI	53081
2000	664000	04/20/2000	PROH-AS	\$	5.00	664000 TAYLOR, EDWARD T			
2000	661010	03/06/2000	PROHZONE	\$	20.00	661010 MATHIAS, MICHAEL JOHN	SHOREWOOD	WI	53081
2000	667619	09/25/2000	PROHPRIVAT	\$	20.00	667619 UNKNOWN OWNER	Unknown City	XX	99999
2000	667910	10/13/2000	PROHOBSTR	\$	20.00	667910 ZEESTRATEN, BERT E.	SHEBOYGAN	WI	53081
2000	669001	12/04/2000	METERED	\$	20.00	669001 WICKLANDER, DONALD W.	CHICAGO	IL	60613
2000	661225	02/07/2000	PROHFIRE	\$	25.00	661225 PAULSGROVE, TIFFANY L.	SHEBOYGAN F&W	WI	53085
2000	660704	01/31/2000	METERED	\$	26.00	660704 BACHARA, JULIAN J.	ROSELLE	IL	60172
2000	664173	04/28/2000	METERED	\$	26.00	664173 LEDUC, JESSICA L.	WISCONSIN RA	WI	54494-3272
2000	664798	05/22/2000	METERED	\$	26.00	664798 LEHMAN, KEITH A.	ESCANABA	MI	49829-1441
2000	665289	06/14/2000	METERED	\$	26.00	665289 FOSTER, MICHAEL R.	SHEBOYGAN	WI	53081-2707
2000	665425	06/14/2000	METERED	\$	26.00	665425 PARRIS, EUGENE MORRIS	DETROIT	MI	48205-3269
2000	666151	07/06/2000	METERED	\$	26.00	666151 ALAMO RENT A CAR, ILLINOIS	FRANKLIN PARK	IL	60131
2000	666303	07/11/2000	METERED	\$	26.00	666303 FORD MOTOR CREDIT COMPANY LESSOR	WESTMONT	IL	60559-3455
2000	666505	07/25/2000	METERED	\$	26.00	666505 JAGLER, MICHAEL	GUERNSEY	WY	82214
2000	667330	09/12/2000	METERED	\$	26.00	667330 CHASE MANHATTAN AUTO, FINANCE	EVANSTON	IL	60202-2287

2000	667843	10/04/2000 METERED	\$	26.00	667843 PREVOST, ROY J.	LACHINE MI	49753
2000	659340	01/07/2000 PROH2-6	\$	30.00	659340 ROSS, JOSEPH P.	SHEBOYGAN WI	53081-9999
2000	659158	01/05/2000 METERED	\$	31.00	659158 HEINEN, MATTHEW W.	CEDAR GROVE WI	53013-1338
2000	659936	01/11/2000 METERED	\$	31.00	659936 RUBIO, SERAFIN	MILWAUKEE WI	53204
2000	660016	01/18/2000 METERED	\$	31.00	660016 GOMEZLEON, GERARDO	SHEBOYGAN WI	53081-2538
2000	661037	02/01/2000 METERED	\$	31.00	661037 RANDALL, TODD C.	LAFAYETTE CO	80026
2000	661139	02/07/2000 METERED	\$	31.00	661139 GUILLERMOPAZ, JUAN GABRIEL	SHEBOYGAN WI	53081-5489
2000	661218	02/07/2000 METERED	\$	31.00	661218 RANDALL, TODD C.	LAFAYETTE CO	80026
2000	661920	02/17/2000 METERED	\$	31.00	661920 RANDALL, TODD C.	LAFAYETTE CO	80026
2000	662151	02/22/2000 OT-1HR	\$	31.00	662151 RINCON-GUERRERO, JOSE ANGEL	SHEBOYGAN WI	53081
2000	663558	04/03/2000 METERED	\$	31.00	663558 CALLEJAS, JUAN C.	GREEN BAY WI	54229
2000	664514	05/08/2000 METERED	\$	31.00	664514 WEBBER, DOYLE L.	SHEBOYGAN WI	53081
2000	666608	07/28/2000 METERED	\$	31.00	666608 BOWSER, CHAD M.	SHEBOYGAN WI	53081
2000	667194	08/30/2000 METERED	\$	31.00	667194 RANDALL, TODD C.	LAFAYETTE CO	80026
2000	667274	09/05/2000 METERED	\$	31.00	667274 RANDALL, TODD C.	LAFAYETTE CO	80026
2000	667315	09/08/2000 METERED	\$	31.00	667315 WETOR, DARYL L.	CASCADE WI	53011
2000	667888	10/10/2000 METERED	\$	31.00	667888 THOMAS, TERRY J.	MENDOTA IL	61342
2000	668643	11/20/2000 METERED	\$	31.00	668643 STERNER, SWAINE E.	WAUPUN WI	53963
2000	653976	01/08/2000 PROHWRFST	\$	40.00	653976 ALAMO RENT A CAR, ILLINOIS	FRANKLIN PARK IL	60131
2000	656484	03/11/2000 PROHZONE	\$	40.00	656484 D L PETERSON TRUST, NAPERVILLE	NAPERVILLE IL	60563-4910
2000	658823	10/19/2000 PROH24HR	\$	40.00	658823 BORGES, BOB	CEDAR GROVE WI	53013
2000	659820	01/11/2000 PROH24HR	\$	40.00	659820 FAHNESTOCK, JOHN M.	ASH FLAT SHAR AR	72513
2000	660589	01/25/2000 PROH24HR	\$	40.00	660589 JINKS, TANYA L.	SHEBOYGAN WI	53081-2416
2000	660607	01/26/2000 PROH24HR	\$	40.00	660607 JINKS, TANYA L.	SHEBOYGAN WI	53081-2416
2000	660651	01/27/2000 PROH24HR	\$	40.00	660651 JINKS, TANYA L.	SHEBOYGAN WI	53081-2416
2000	661714	08/10/2000 PROHZONE	\$	40.00	661714 ZYCH, MIKE A.	FOREST PARK IL	60130
2000	662109	02/22/2000 PROHXWLK	\$	40.00	662109 NATION, HEATHER M.	LASALLE IL	61301
2000	663405	06/09/2000 PROHIBITED	\$	40.00	663405 MOORE, OWEN G.	BLOOMINGTON IN	47408-4287
2000	664278	04/27/2000 PROHPRIVAT	\$	40.00	664278 GATES, BILLY	SAVANNA OK	74565-7456
2000	664291	04/28/2000 PROHIBITED	\$	40.00	664291 GONZALEZ, JOSEPH L.	AURORA IL	60504-8958
2000	664400	05/08/2000 PROH24HR	\$	40.00	664400 UNKNOWN OWNER	Unknown City XX	99999
2000	664960	05/25/2000 PROHCURB	\$	40.00	664960 MICIC, NADJA	ANSONIA CT	06401
2000	665238	08/22/2000 PROH2-6	\$	40.00	665238 VAUGHN, JOEY L.	MILWAUKEE WI	53202
2000	665308	08/19/2000 PROHXWLK	\$	40.00	665308 WAGNER, RICHARD A.	FOLSOM NJ	08310
2000	665340	09/24/2000 PROH24HR	\$	40.00	665340 BLEVINS, JAINIE	SHEBOYGAN WI	53081
2000	665608	06/27/2000 PROH24HR	\$	40.00	665608 GONZALEZ, ROGELIO	SHEBOYGAN WI	53081
2000	665619	06/28/2000 PROH24HR	\$	40.00	665619 GONZALEZ, ROGELIO	SHEBOYGAN WI	53081
2000	665830	06/29/2000 PROH24HR	\$	40.00	665830 GONZALEZ, ROGELIO	SHEBOYGAN WI	53081
2000	666059	07/04/2000 PROHIBITED	\$	40.00	666059 SIMMELINK, KENT E.	NEW BERN NC	28562-4328
2000	666573	07/21/2000 PROHPRIVAT	\$	40.00	666573 OSTERTAG, CHAD MARK	PORTAGE MI	49024-5709
2000	667105	08/23/2000 PROH24HR	\$	40.00	667105 JACKSON, LARRY E.	CHICAGO IL	60628-4149
2000	667106	08/24/2000 PROH24HR	\$	40.00	667106 JACKSON, LARRY E.	CHICAGO IL	60628-4149
2000	667111	08/25/2000 PROH24HR	\$	40.00	667111 JACKSON, LARRY E.	CHICAGO IL	60628-4149
2000	667401	09/16/2000 PROHPRIVAT	\$	40.00	667401 OSTERHOLM, LAURAL KAY	IRONWOOD MI	49938-2909
2000	667405	09/23/2000 PROH24HR	\$	40.00	667405 BLEVINS, JAINIE	SHEBOYGAN WI	53081

2000	667805	10/21/2000 PROH24HR	\$	40.00	667805 BORGENS, BOB	CEDAR GROVE WI	53013
2000	668153	10/20/2000 PROH24HR	\$	40.00	668153 BORGENS, BOB	CEDAR GROVE WI	53013
2000	668161	10/23/2000 PROH24HR	\$	40.00	668161 BORGENS, BOB	CEDAR GROVE WI	53013
2000	668451	11/21/2000 PROHZONE	\$	40.00	668451 NEUAONE, LANH	SHEBOYGAN WI	53081
2000	654504	01/03/2000 PROH24HR	\$	45.00	654504 EDMONDS, BILLY D. SR	ELGIN IL	60120
2000	654506	01/03/2000 PROH24HR	\$	45.00	654506 BINK, WILLIAM F.	FOND DU LAC WI	54935
2000	654715	01/27/2000 PROHOBSTR	\$	45.00	654715 DELANEY, DANIEL D.	SHEBOYGAN WI	53081-8844
2000	655265	02/28/2000 PROHCURB	\$	45.00	655265 GARCIA, ESEQUIEL G. SR	SHEBOYGAN WI	53081-5202
2000	655464	01/15/2000 PROHZONE	\$	45.00	655464 RAZO, LUIS O.	SHEBOYGAN WI	53081
2000	656498	03/30/2000 PROHFIRE	\$	45.00	656498 NATION, HEATHER M.	LASALLE IL	61301
2000	656501	04/29/2000 PROHIBITED	\$	45.00	656501 SEEFELDT, BRIAN S.	SAN FRANCISCO CA	
2000	657260	01/01/2000 PROHXWLK	\$	45.00	657260 MARTINEZ, DAVID	SHEBOYGAN WI	53081-2516
2000	657598	03/06/2000 WINTERPARK	\$	45.00	657598 PRIGGE, JASON H.	MANITOWOC WI	54220
2000	657671	01/22/2000 PROH24HR	\$	45.00	657671 WOLF, JAMES M.	SHEBOYGAN WI	53081-5231
2000	657672	01/22/2000 PROH24HR	\$	45.00	657672 GRUESCHOW, ROBERT A.	SHEBOYGAN WI	53081-5860
2000	658587	05/01/2000 PROHIBITED	\$	45.00	658587 SEEFELDT, BRIAN S.	SAN FRANCISCO CA	
2000	659136	01/19/2000 WINTERPARK	\$	45.00	659136 DELANEY, DANIEL D.	SHEBOYGAN WI	53081-8844
2000	659193	06/22/2000 PROHPRIVAT	\$	45.00	659193 PACHECO, ANTONIO	SHEBOYGAN WI	53083
2000	659384	01/03/2000 WINTERPARK	\$	45.00	659384 HETZELOLMR, HEATHER N.	IRMO SC	29063-2420
2000	659434	02/15/2000 WINTERPARK	\$	45.00	659434 WANDERSEE, TINA L.	FARGO ND	58103-1845
2000	659447	02/21/2000 WINTERPARK	\$	45.00	659447 HENNING, DANIEL W.	SHEBOYGAN WI	53081-4486
2000	659758	03/27/2000 PROHPRIVAT	\$	45.00	659758 PAUTZ, WANDA L.	MONCKS CORN SC	29461
2000	659759	03/27/2000 PROHPRIVAT	\$	45.00	659759 REISCHL, MICHAEL S.	SHEBOYGAN Ff WI	53085
2000	659881	01/10/2000 WINTERPARK	\$	45.00	659881 SEEDFELDT, BRIAN S.	BROWN DEER WI	53223
2000	660004	01/12/2000 PROHIBITED	\$	45.00	660004 CENTRON, VICTOR U.	MILWAUKEE WI	53221
2000	660013	01/14/2000 PROH24HR	\$	45.00	660013 GRUESCHOW, ELIZABETH B.	SHEBOYGAN WI	53081-5860
2000	660064	02/02/2000 WINTERPARK	\$	45.00	660064 KUEHL, JOHNNY M.	SHEBOYGAN WI	53081-4951
2000	660123	08/26/2000 PROHIBITED	\$	45.00	660123 WESLEY, KENNETH L.	SHEBOYGAN WI	53083
2000	660235	02/27/2000 PROHOBSTR	\$	45.00	660235 DELANEY, DANIEL D.	SHEBOYGAN WI	53081-8844
2000	660316	04/01/2000 PROHPRIVAT	\$	45.00	660316 GUILLERMOPAZ, JUAN GABRIEL	SHEBOYGAN WI	53081-5489
2000	660336	03/01/2000 WINTERPARK	\$	45.00	660336 REIMERS, BRANDON S.	SHEBOYGAN Ff WI	53085-3313
2000	660674	01/28/2000 PROH24HR	\$	45.00	660674 EDMONDS, BILLY D. SR	ELGIN IL	60120
2000	660749	02/04/2000 PROH24HR	\$	45.00	660749 GRUESCHOW, ELIZABETH B.	PLYMOUTH WI	53073-1938
2000	660870	03/27/2000 PROHOBSTR	\$	45.00	660870 WISE, JAMES G.	SHEBOYGAN WI	53081
2000	660930	03/22/2000 WINTERPARK	\$	45.00	660930 REISCHL, MICHAEL S.	SHEBOYGAN Ff WI	53085
2000	661271	02/09/2000 PROH24HR	\$	45.00	661271 GRUESCHOW, ELIZABETH B.	SHEBOYGAN WI	53081-5860
2000	661512	04/08/2000 PROH24HR	\$	45.00	661512 SAUBERT, JUSTIN J.	SHEBOYGAN WI	53083
2000	661521	10/21/2000 PROHZONE	\$	45.00	661521 WOJTASIK, SUSAN F.	SHEBOYGAN WI	53081
2000	661828	02/21/2000 PROHIBITED	\$	45.00	661828 KOHLS, ANNA J.	SHEBOYGAN WI	53081-2738
2000	662067	12/11/2000 PROHOBSTR	\$	45.00	662067 FUNG, SAN U.	MADISON WI	53703
2000	662157	02/23/2000 PROH24HR	\$	45.00	662157 FAHNESTOCK, JOHN M.	ASH FLAT SHAR AR	72513
2000	662202	02/24/2000 PROH24HR	\$	45.00	662202 FAHNESTOCK, JOHN M.	ASH FLAT SHAR AR	72513
2000	662212	02/25/2000 PROH24HR	\$	45.00	662212 FAHNESTOCK, JOHN M.	ASH FLAT SHAR AR	72513
2000	662415	03/02/2000 PROH24HR	\$	45.00	662415 ROTHERING, SAMUEL A.	SHEBOYGAN WI	53081
2000	662455	03/02/2000 WINTERPARK	\$	45.00	662455 RODRIGUEZ, CONSTANCE L.	RANDOM LAKE WI	53075-1634

2000	662506	03/07/2000	PROH24HR	\$	45.00	662506 ROTHERING, SAMUEL A.	SHEBOYGAN WI	53081
2000	662520	03/08/2000	PROH24HR	\$	45.00	662520 ROTHERING, SAMUEL A.	SHEBOYGAN WI	53081
2000	662566	08/05/2000	PROHXWLK	\$	45.00	662566 GRAHAM, ELGIE D.	KENOSHA WI	53144-1909
2000	662823	03/14/2000	PROHZONE	\$	45.00	662823 FAHNESTOCK, JOHN M.	ASH FLAT SHAR AR	72513
2000	662918	07/30/2000	PROHOBSTR	\$	45.00	662918 POLICARPO, MARIO	MILWAUKEE WI	53204
2000	663038	03/15/2000	WINTERPARK	\$	45.00	663038 HENNING, DANIEL W.	SHEBOYGAN WI	53081-4486
2000	663170	03/28/2000	PROHPRIVAT	\$	45.00	663170 PAUTZ, WANDA L.	MONCKS CORN SC	29461
2000	663173	03/29/2000	PROHPRIVAT	\$	45.00	663173 PAUTZ, WANDA L.	MONCKS CORN SC	29461
2000	663181	03/30/2000	PROH-AS	\$	45.00	663181 NATION, HEATHER M.	LASALLE IL	61301
2000	663242	03/21/2000	WINTERPARK	\$	45.00	663242 GALLAGHER, GLORIA D.	GREEN BAY WI	54303-4019
2000	663244	03/21/2000	WINTERPARK	\$	45.00	663244 VOIGT, EDWARD E.	SHEBOYGAN WI	53081
2000	663282	12/14/2000	WINTERPARK	\$	45.00	663282 GRUESCHOW, ROY E.	DE PERE WI	54115-8844
2000	663288	12/16/2000	WINTERPARK	\$	45.00	663288 CONLEY, MARJORIE	SHEBOYGAN WI	53081
2000	663647	04/05/2000	PROH24HR	\$	45.00	663647 SAUBERT, JUSTIN J.	SHEBOYGAN WI	53083
2000	663679	04/05/2000	PROH24HR	\$	45.00	663679 REISCHL, MICHAEL S.	SHEBOYGAN F2 WI	53085
2000	663691	04/06/2000	PROH24HR	\$	45.00	663691 REISCHL, MICHAEL S.	SHEBOYGAN F2 WI	53085
2000	663697	04/07/2000	PROH24HR	\$	45.00	663697 REISCHL, MICHAEL S.	SHEBOYGAN F2 WI	53085
2000	663705	04/11/2000	PROH24HR	\$	45.00	663705 BUTTERA, DEAN L.	SHEBOYGAN WI	53081
2000	663734	04/10/2000	PROH24HR	\$	45.00	663734 SAUBERT, JUSTIN J.	SHEBOYGAN WI	53083
2000	663798	09/23/2000	PROH2-6	\$	45.00	663798 RONDEAU, STEVEN J. SR	SHEBOYGAN WI	53081
2000	663937	12/16/2000	PROH24HR	\$	45.00	663937 GRUESCHOW, ROY E.	DE PERE WI	54115-8844
2000	664172	04/28/2000	PROH24HR	\$	45.00	664172 NADEAU, ALFRED M		53081
2000	664451	05/05/2000	PROHOBSTR	\$	45.00	664451 TEAGUE, ELIZABETH	SHEBOYGAN WI	53081
2000	664487	05/09/2000	PROH24HR	\$	45.00	664487 GRUESCHOW, ELIZABETH B.	PLYMOUTH WI	53073-1938
2000	664552	05/11/2000	PROH24HR	\$	45.00	664552 GRUESCHOW, ELIZABETH B.	SHEBOYGAN WI	53081-5860
2000	665243	09/18/2000	PROHOBSTR	\$	45.00	665243 GALLAGHER, SCOTT C.	CEDAR FALLS IA	50613
2000	665329	07/16/2000	PROH24HR	\$	45.00	665329 LUTZKE, THOMAS J.	SHEBOYGAN WI	53081-5315
2000	665345	10/29/2000	PROH24HR	\$	45.00	665345 OCON, ANDRES	SHEBOYGAN WI	53081
2000	665347	11/04/2000	PROHPRIVAT	\$	45.00	665347 KRUEGER, BARBARA L.	SHEBOYGAN WI	53081-3998
2000	665360	06/19/2000	PROH24HR	\$	45.00	665360 HARRIS, REGINALD F.	SAN ANTONIO TX	78213-4506
2000	665366	06/20/2000	PROH24HR	\$	45.00	665366 HARRIS, REGINALD F.	SAN ANTONIO TX	78213-4506
2000	665507	06/21/2000	PROH24HR	\$	45.00	665507 HARRIS, REGINALD F.	SAN ANTONIO TX	78213-4506
2000	665510	06/22/2000	PROH24HR	\$	45.00	665510 VOIGT, EDWARD E.	SHEBOYGAN WI	53081
2000	665841	06/30/2000	PROH24HR	\$	45.00	665841 COMINS, JOSHUA J.	SHEBOYGAN WI	53083
2000	665876	07/03/2000	PROH24HR	\$	45.00	665876 COMINS, JOSHUA J.	SHEBOYGAN WI	53083
2000	665908	06/29/2000	PROH24HR	\$	45.00	665908 COMINS, JOSHUA J.	SHEBOYGAN WI	53083
2000	666186	07/14/2000	PROH24HR	\$	45.00	666186 LUTZKE, THOMAS J.	SHEBOYGAN WI	53081-5315
2000	666322	07/12/2000	PROH24HR	\$	45.00	666322 GRUESCHOW, ELIZABETH B.	SHEBOYGAN WI	53081-5860
2000	666332	07/12/2000	PROH24HR	\$	45.00	666332 COMINS, JOSHUA J.	SHEBOYGAN WI	53083
2000	666342	07/13/2000	PROH24HR	\$	45.00	666342 LUTZKE, THOMAS J.	SHEBOYGAN WI	53081-5315
2000	666344	07/13/2000	PROH24HR	\$	45.00	666344 GRUESCHOW, ELIZABETH B.	SHEBOYGAN WI	53081-5860
2000	666346	07/13/2000	PROH24HR	\$	45.00	666346 COMINS, JOSHUA J.	SHEBOYGAN WI	53083
2000	666517	07/26/2000	PROH24HR	\$	45.00	666517 JOCHMANN, MATTHEW C.	SHEBOYGAN WI	53081-3011
2000	666521	07/27/2000	PROH24HR	\$	45.00	666521 GRUESCHOW, ELIZABETH B.	SHEBOYGAN WI	53081-5860
2000	666534	12/11/2000	WINTERPARK	\$	45.00	666534 YANG, YIENG	SHEBOYGAN WI	53081

2000	666643	08/01/2000	PROH24HR	\$	45.00	666643 GRUESCHOW, ROY E.	DE PERE	WI	54115-8844
2000	666644	08/01/2000	PROH24HR	\$	45.00	666644 GRUESCHOW, ROY E.	DE PERE	WI	54115-8844
2000	666681	09/03/2000	PROH24HR	\$	45.00	666681 GRUESCHOW, ROY E.	DE PERE	WI	54115-8844
2000	666682	09/03/2000	PROH24HR	\$	45.00	666682 GRUESCHOW, ROY E.	DE PERE	WI	54115-8844
2000	666684	09/04/2000	PROH24HR	\$	45.00	666684 GRUESCHOW, ROY E.	DE PERE	WI	54115-8844
2000	666719	08/04/2000	PROH24HR	\$	45.00	666719 GRUESCHOW, ELIZABETH B.	SHEBOYGAN	WI	53081-5860
2000	666799	10/08/2000	PROH24HR	\$	45.00	666799 REISCHL, MICHAEL S.	SHEBOYGAN FF	WI	53085
2000	666994	12/09/2000	PROHOBSTR	\$	45.00	666994 GUAJARDO, KRYSTAL	SHEBOYGAN	WI	53081
2000	666998	12/11/2000	WINTERPARK	\$	45.00	666998 KING, CLARA L.	SHEBOYGAN	WI	53081-3431
2000	667020	08/15/2000	PROH24HR	\$	45.00	667020 GRUESCHOW, ELIZABETH B.	SHEBOYGAN	WI	53081-5860
2000	667051	08/17/2000	PROH24HR	\$	45.00	667051 GRUESCHOW, ELIZABETH B.	SHEBOYGAN	WI	53081-5860
2000	667085	08/22/2000	PROHIBITED	\$	45.00	667085 COOLEY, EDWARD M.	SHEBOYGAN	WI	53081
2000	667127	08/28/2000	PROH24HR	\$	45.00	667127 GRUESCHOW, ROY E.	DE PERE	WI	54115-8844
2000	667133	08/29/2000	PROH24HR	\$	45.00	667133 GRUESCHOW, ROY E.	DE PERE	WI	54115-8844
2000	667187	08/30/2000	PROH24HR	\$	45.00	667187 GRUESCHOW, ROY E.	DE PERE	WI	54115-8844
2000	667310	09/07/2000	PROH24HR	\$	45.00	667310 RODRIGUEZGARCIA, ALEJANDRO	SHEBOYGAN	WI	53081
2000	667329	09/11/2000	PROH24HR	\$	45.00	667329 RODRIGUEZGARCIA, ALEJANDRO	SHEBOYGAN	WI	53081
2000	667343	09/13/2000	PROH24HR	\$	45.00	667343 RODRIGUEZGARCIA, ALEJANDRO	SHEBOYGAN	WI	53081
2000	667345	09/13/2000	PROH24HR	\$	45.00	667345 GRUESCHOW, ROY E.	DE PERE	WI	54115-8844
2000	667369	12/27/2000	WINTERPARK	\$	45.00	667369 YANG, CHOR	CEDAR GROVE	WI	53013
2000	667454	12/11/2000	WINTERPARK	\$	45.00	667454 STUTTS, SYRETTA N.	MILWAUKEE	WI	53218
2000	667553	09/21/2000	PROHPRIVAT	\$	45.00	667553 MOORE, EDWARD	MILWAUKEE	WI	53223
2000	667623	09/26/2000	PROH24HR	\$	45.00	667623 BLEVINS, JAINIE	SHEBOYGAN	WI	53081
2000	667691	11/24/2000	PROH24HR	\$	45.00	667691 GRUESCHOW, ROY E.	DE PERE	WI	54115-8844
2000	667810	12/02/2000	PROHOBSTR	\$	45.00	667810 GUAJARDO, BRYAN C.	SHEBOYGAN	WI	53081-2585
2000	667869	12/11/2000	WINTERPARK	\$	45.00	667869 COLDREN, ROBERT T.	SHEBOYGAN	WI	53081
2000	667930	10/15/2000	PROHCURB	\$	45.00	667930 ARREDONDO, CARLOS	MILWAUKEE	WI	53204
2000	667955	10/06/2000	PROH24HR	\$	45.00	667955 REISCHL, MICHAEL S.	SHEBOYGAN F2	WI	53085
2000	667958	10/09/2000	PROHIBITED	\$	45.00	667958 SORCE, LOUIS W.	PLYMOUTH	WI	53073
2000	667960	10/09/2000	PROH24HR	\$	45.00	667960 REISCHL, MICHAEL S.	SHEBOYGAN F2	WI	53085
2000	668165	10/24/2000	PROH24HR	\$	45.00	668165 ROTHERING, SAMUEL A.	SHEBOYGAN	WI	53081
2000	668177	10/23/2000	PROH24HR	\$	45.00	668177 ROTHERING, SAMUEL A.	SHEBOYGAN	WI	53081
2000	668190	10/25/2000	PROH24HR	\$	45.00	668190 ROTHERING, SAMUEL A.	SHEBOYGAN	WI	53081
2000	668213	10/26/2000	PROH24HR	\$	45.00	668213 COOLEY, EDWARD M.	SHEBOYGAN	WI	53081
2000	668218	10/26/2000	PROH24HR	\$	45.00	668218 WHITE, RICHARD W.	PALM HARBOR	FL	34684
2000	668239	10/27/2000	PROH24HR	\$	45.00	668239 WHITE, RICHARD W.	PALM HARBOR	FL	34684
2000	668244	10/31/2000	PROH24HR	\$	45.00	668244 OCON, ANDRES	SHEBOYGAN	WI	53081
2000	668255	10/31/2000	PROH24HR	\$	45.00	668255 WHITE, RICHARD W.	PALM HARBOR	FL	34684
2000	668270	11/01/2000	PROH24HR	\$	45.00	668270 GRUESCHOW, ROY E.	DE PERE	WI	54115-8844
2000	668275	11/02/2000	PROHOBSTR	\$	45.00	668275 GRUESCHOW, ROY E.	DE PERE	WI	54115-8844
2000	668285	11/01/2000	PROH24HR	\$	45.00	668285 XIONG, VOVA	LITTLE CANADA	MN	55017
2000	668287	11/01/2000	PROH24HR	\$	45.00	668287 GRUESCHOW, ROY E.	DE PERE	WI	54115-8844
2000	668288	11/01/2000	PROH24HR	\$	45.00	668288 GRUESCHOW, ROY E.	DE PERE	WI	54115-8844
2000	668289	11/01/2000	PROH24HR	\$	45.00	668289 FLORES, ROBERTO JR	LIGONIERN	IN	46767
2000	668290	11/01/2000	PROH24HR	\$	45.00	668290 HARRIS, BENJAMIN J.	SHEBOYGAN	WI	53081-4178

2000	668291	11/01/2000	PROH24HR	\$	45.00	668291	OCON, ANDRES	SHEBOYGAN	WI	53081
2000	668294	11/02/2000	PROH24HR	\$	45.00	668294	XIONG, VOUA	LITTLE CANADA	MN	55017
2000	668360	11/06/2000	PROH24HR	\$	45.00	668360	MCDANIEL, MELISSA A.	RACINE	WI	53045
2000	668396	11/07/2000	PROH24HR	\$	45.00	668396	MCDANIEL, MELISSA A.	RACINE	WI	53045
2000	668399	11/07/2000	PROH24HR	\$	45.00	668399	WOLF, JAMES M.	SHEBOYGAN	WI	53081-5231
2000	668430	11/08/2000	PROH24HR	\$	45.00	668430	WOLF, JAMES M.	SHEBOYGAN	WI	53081-5231
2000	668432	11/09/2000	PROH24HR	\$	45.00	668432	GRUESCHOW, ROY E.	DE PERE	WI	54115-8844
2000	668434	11/09/2000	PROH24HR	\$	45.00	668434	CRANE, DENNIS C.	SHEBOYGAN	WI	53081
2000	668437	11/09/2000	PROH24HR	\$	45.00	668437	GRUESCHOW, ROY E.	DE PERE	WI	54115-8844
2000	668448	11/13/2000	PROH24HR	\$	45.00	668448	RODRIGUEZ, RAMON B. JR	SHEBOYGAN	WI	53081
2000	668479	11/10/2000	PROH24HR	\$	45.00	668479	RODRIGUEZ, RAMON B. JR	SHEBOYGAN	WI	53081
2000	668488	11/13/2000	PROH24HR	\$	45.00	668488	CRANE, DENNIS C.	SHEBOYGAN	WI	53081
2000	668520	11/14/2000	PROH24HR	\$	45.00	668520	RODRIGUEZ, RAMON B. JR	SHEBOYGAN	WI	53081
2000	668531	11/14/2000	PROH24HR	\$	45.00	668531	CRANE, DENNIS C.	SHEBOYGAN	WI	53081
2000	668546	11/15/2000	PROH24HR	\$	45.00	668546	CRANE, DENNIS C.	SHEBOYGAN	WI	53081
2000	668653	11/20/2000	PROH24HR	\$	45.00	668653	GRUESCHOW, ROY E.	DE PERE	WI	54115-8844
2000	668674	11/22/2000	PROH24HR	\$	45.00	668674	ALVARADO, PATRICIO R.	SHEBOYGAN	WI	53083
2000	668692	11/28/2000	PROH24HR	\$	45.00	668692	GRUESCHOW, ROY E.	DE PERE	WI	54115-8844
2000	668736	11/21/2000	PROH24HR	\$	45.00	668736	COOLEY, EDWARD M.	SHEBOYGAN	WI	53081
2000	668885	12/23/2000	PROHIBITED	\$	45.00	668885	KING, CLARA L.	SHEBOYGAN	WI	53081-3431
2000	668926	11/28/2000	PROH24HR	\$	45.00	668926	COOLEY, EDWARD M.	SHEBOYGAN	WI	53081
2000	668931	11/29/2000	PROH24HR	\$	45.00	668931	COOLEY, EDWARD M.	SHEBOYGAN	WI	53081
2000	668932	11/29/2000	PROH24HR	\$	45.00	668932	STUTTS, SYRETTA N.	MILWAUKEE	WI	53218
2000	668949	12/01/2000	PROH24HR	\$	45.00	668949	COOLEY, EDWARD M.	SHEBOYGAN	WI	53081
2000	668978	12/10/2000	PROHPRIVAT	\$	45.00	668978	NEIDIG, JOHN E. JR	SHEBOYGAN	WI	53081
2000	669015	12/07/2000	PROH24HR	\$	45.00	669015	GRUESCHOW, ROY E.	DE PERE	WI	54115-8844
2000	669016	12/07/2000	PROHPRIVAT	\$	45.00	669016	STEVENS, JASON S.	SHEBOYGAN	WI	53083
2000	669018	12/08/2000	PROH24HR	\$	45.00	669018	STUTTS, SYRETTA N.	MILWAUKEE	WI	53218
2000	669022	12/11/2000	PROH24HR	\$	45.00	669022	STUTTS, SYRETTA N.	MILWAUKEE	WI	53218
2000	669024	12/11/2000	PROH24HR	\$	45.00	669024	GRUESCHOW, ROY E.	DE PERE	WI	54115-8844
2000	669136	12/05/2000	PROH24HR	\$	45.00	669136	GRUESCHOW, ELIZABETH B.	SHEBOYGAN	WI	53081-5860
2000	669137	12/05/2000	PROH24HR	\$	45.00	669137	GRUESCHOW, ROY E.	DE PERE	WI	54115-8844
2000	669266	12/27/2000	WINTERPARK	\$	45.00	669266	GRUESCHOW, ROY E.	DE PERE	WI	54115-8844
2000	669292	12/17/2000	WINTERPARK	\$	45.00	669292	NATION, HEATHER M.	LASALLE	IL	61301
2000	669501	12/18/2000	PROH24HR	\$	45.00	669501	GRUESCHOW, ROY E.	DE PERE	WI	54115-8844
2000	669599	12/27/2000	WINTERPARK	\$	45.00	669599	BORCHERT, DAWN M.	CONVERSE	TX	78109
2000	669606	12/17/2000	WINTERPARK	\$	45.00	669606	CONLEY, MARJORIE	SHEBOYGAN	WI	53081
2000	669666	12/18/2000	WINTERPARK	\$	45.00	669666	MARSHALL, LEE E.	SHEBOYGAN	WI	53081-2809
2000	669695	12/27/2000	WINTERPARK	\$	45.00	669695	CALLEJAS, JUAN C.	GREEN BAY	WI	54229
2000	669879	12/14/2000	WINTERPARK	\$	45.00	669879	NATION, HEATHER M.	LASALLE	IL	61301
2000	669913	12/14/2000	PROH24HR	\$	45.00	669913	GRUESCHOW, ROY E.	DE PERE	WI	54115-8844
2000	669923	12/15/2000	PROHDECAPR	\$	45.00	669923	GREEN, ELNORA M.	HOUSTON	TX	77093-8836
2000	670580	12/29/2000	WINTERPARK	\$	45.00	670580	GRUESCHOW, ROY E.	DE PERE	WI	54115-8844
2000	670604	12/28/2000	PROH24HR	\$	45.00	670604	GRUESCHOW, ROY E.	DE PERE	WI	54115-8844
2000	663445	06/04/2000	HANDICAP Z	\$	50.00	663445	STANDARD, LAWRENCE	EDMOND	OK	73013

2000	669224	12/30/2000 SNOW EMERG	\$	64.00	669224 HILL, JACQUIE S.	SHEBOYGAN WI	53081-4814
2000	661478	02/13/2000 SNOW EMERG	\$	70.00	661478 ESTRADA, ALEJANDRO	SHEBOYGAN WI	53081-5123
2000	649353	12/30/2000 SNOW EMERG	\$	75.00	649353 GARLES, DANIEL	SHEBOYGAN WI	53081-5237
2000	654720	01/31/2000 SNOW EMERG	\$	75.00	654720 KNOLL, TRAVIS F.	SHEBOYGAN WI	53081-2571
2000	656643	01/04/2000 SNOW EMERG	\$	75.00	656643 RAZO, LUIS O.	SHEBOYGAN WI	53081
2000	657162	01/04/2000 SNOW EMERG	\$	75.00	657162 HETZELOLMR, HEATHER N.	IRMO SC	29063-2420
2000	657367	01/13/2000 SNOW EMERG	\$	75.00	657367 LARRYS STAR AND SALES	SHEBOYGAN FF WI	53085-2618
2000	658961	01/04/2000 SNOW EMERG	\$	75.00	658961 BINK, WILLIAM F.	FOND DU LAC WI	54935
2000	659516	01/04/2000 SNOW EMERG	\$	75.00	659516 EDMONDS, BILLY D. SR	ELGIN IL	60120
2000	659591	01/04/2000 SNOW EMERG	\$	75.00	659591 SKELTON, ARLEIGH J.	SAN DIEGO CA	
2000	660110	01/13/2000 SNOW EMERG	\$	75.00	660110 DIAZCALLEROS, JOSE J.	SHEBOYGAN WI	53081-3568
2000	660558	01/30/2000 SNOW EMERG	\$	75.00	660558 EDMONDS, BILLY D. SR	ELGIN IL	60120
2000	660682	02/01/2000 SNOW EMERG	\$	75.00	660682 JINKS, TANYA L.	SHEBOYGAN WI	53081-2416
2000	660767	01/30/2000 SNOW EMERG	\$	75.00	660767 ROGGOW, BARBARA L.	MISHICOT WI	54228
2000	660783	01/30/2000 SNOW EMERG	\$	75.00	660783 RINCON-GUERRERO, JOSE ANGEL	SHEBOYGAN WI	53081
2000	660785	01/30/2000 SNOW EMERG	\$	75.00	660785 CUEVAS, PABLO J.	COLORADO SPF CO	80918
2000	660994	02/13/2000 SNOW EMERG	\$	75.00	660994 SKINKUNAS, DOUGLAS J.	PLATTEVILLE WI	53818
2000	661487	02/13/2000 SNOW EMERG	\$	75.00	661487 CUEVAS, PABLO J.	COLORADO SPF CO	80918
2000	662073	12/11/2000 SNOW EMERG	\$	75.00	662073 COLDREN, ROBERT T.	SHEBOYGAN WI	53081
2000	665640	12/11/2000 SNOW EMERG	\$	75.00	665640 STUTTS, SYRETTA N.	MILWAUKEE WI	53218
2000	665716	12/11/2000 SNOW EMERG	\$	75.00	665716 KING, CLARA L.	SHEBOYGAN WI	53081-3431
2000	667646	12/12/2000 SNOW EMERG	\$	75.00	667646 OBER, STEVEN C.	SAN FRANCISCO CA	
2000	667815	12/11/2000 SNOW EMERG	\$	75.00	667815 COOLEY, JOAN D.	SHEBOYGAN WI	53081
2000	667940	12/12/2000 SNOW EMERG	\$	75.00	667940 YANG, YIENG	SHEBOYGAN WI	53081
2000	667944	12/12/2000 SNOW EMERG	\$	75.00	667944 GAHAGAN, TOD C.	N RICHLAND HI TX	76182-4124
2000	669239	12/23/2000 SNOW EMERG	\$	75.00	669239 LEE, PAKOU	SHEBOYGAN WI	53083-4034
2000	669452	12/19/2000 SNOW EMERG	\$	75.00	669452 WILBURN, BARBARA A.	SHEBOYGAN WI	53081
2000	669552	12/21/2000 SNOW EMERG	\$	75.00	669552 ANDRADE, FERNANDO	SHEBOYGAN WI	53081
2000	669621	12/18/2000 SNOW EMERG	\$	75.00	669621 MERAZ, MARCO A.	CHULA VISTA CA	91909
2000	669854	12/12/2000 SNOW EMERG	\$	75.00	669854 GARCIA, JORGE A.	SHEBOYGAN WI	53081-3771
2000	670088	12/19/2000 SNOW EMERG	\$	75.00	670088 GRUESCHOW, ROY E.	DE PERE WI	54115-8844
2000	670234	12/21/2000 SNOW EMERG	\$	75.00	670234 WIROLL, JAMES B.	SHEBOYGAN WI	53081
2000	670476	12/24/2000 SNOW EMERG	\$	75.00	670476 WIROLL, JAMES B.	SHEBOYGAN WI	53081
2000	670589	12/30/2000 SNOW EMERG	\$	75.00	670589 LEE, PAKOU	SHEBOYGAN WI	53083-4034
2001	676926	08/03/2001 METERED	\$	6.00	676926 UNKNOWN OWNER	Unknown City XX	99999
2001	679139	12/04/2001 METERED	\$	6.00	679139 UNKNOWN OWNER	Unknown City XX	99999
2001	679145	12/04/2001 METERED	\$	6.00	679145 UNKNOWN OWNER	Unknown City XX	99999
2001	677834	09/24/2001 METERED	\$	19.32	677834 TRUE, TERRENCE H.	GLEN ELLYN IL	60137
2001	670878	09/09/2001 PROHIBITED	\$	20.00	670878 HAMILTON, STEPHANIE C.	SHEBOYGAN WI	53083-5039
2001	671361	10/27/2001 PROHIBITED	\$	20.00	671361 UNKNOWN OWNER	Unknown City XX	99999
2001	675180	05/24/2001 PROHPRIVAT	\$	20.00	675180 CORONA, ALVARO	CARPENTERSVI IL	60110
2001	675407	05/29/2001 PROHIBITED	\$	20.00	675407 AUSTRENG, DANNY L.	SHEBOYGAN WI	53081
2001	675613	06/12/2001 METERED	\$	20.00	675613 BUMGARDNER, CYNTHIA	INDIANAPOLIS IN	46241-1129
2001	675974	09/30/2001 PROHOBSTR	\$	20.00	675974 UNKNOWN OWNER	Unknown City XX	99999
2001	676942	08/07/2001 PROH24HR	\$	20.00	676942 UNKNOWN OWNER	Unknown City XX	99999

2001	676999	11/10/2001 PROHPRIVAT	\$	20.00	676999 UNKNOWN OWNER	Unknown City	XX	99999
2001	677136	11/24/2001 PROH24HR	\$	20.00	677136 BAWDEN, KRISTIE K.	SHEBOYGAN	WI	53081-3364
2001	677180	08/08/2001 PROH24HR	\$	20.00	677180 UNKNOWN OWNER	Unknown City	XX	99999
2001	677283	09/19/2001 PROHXWLK	\$	20.00	677283 UNKNOWN OWNER	Unknown City	XX	99999
2001	678171	10/04/2001 PROH24HR	\$	20.00	678171 UNKNOWN OWNER	Unknown City	XX	99999
2001	678710	11/07/2001 PROH24HR	\$	20.00	678710 UNKNOWN OWNER	Unknown City	XX	99999
2001	678711	11/07/2001 PROH24HR	\$	20.00	678711 UNKNOWN OWNER	Unknown City	XX	99999
2001	678774	11/09/2001 PROH24HR	\$	20.00	678774 UNKNOWN OWNER	Unknown City	XX	99999
2001	678775	11/09/2001 PROH24HR	\$	20.00	678775 UNKNOWN OWNER	Unknown City	XX	99999
2001	678781	11/08/2001 PROH24HR	\$	20.00	678781 UNKNOWN OWNER	Unknown City	XX	99999
2001	678782	11/08/2001 PROH24HR	\$	20.00	678782 UNKNOWN OWNER	Unknown City	XX	99999
2001	678783	11/08/2001 PROH24HR	\$	20.00	678783 UNKNOWN OWNER	Unknown City	XX	99999
2001	679380	12/14/2001 PROH24HR	\$	20.00	679380 UNKNOWN OWNER	Unknown City	XX	99999
2001	679456	12/21/2001 WINTERPARK	\$	20.00	679456 UNKNOWN OWNER	Unknown City	XX	99999
2001	680300	12/24/2001 WINTERPARK	\$	20.00	680300 UNKNOWN OWNER	Unknown City	XX	99999
2001	680431	12/24/2001 WINTERPARK	\$	20.00	680431 UNKNOWN OWNER	Unknown City	XX	99999
2001	680462	12/24/2001 WINTERPARK	\$	20.00	680462 UNKNOWN OWNER	Unknown City	XX	99999
2001	680641	12/30/2001 WINTERPARK	\$	20.00	680641 UNKNOWN OWNER	Unknown City	XX	99999
2001	677772	09/18/2001 METERED	\$	25.00	677772 JIMENEZTORRES, TINA	TWO RIVERS	WI	54241
2001	670220	01/05/2001 METERED	\$	26.00	670220 TOP QUALITY MOTORS	CHICAGO	IL	60636
2001	671057	01/10/2001 METERED	\$	26.00	671057 MCWOODSON, DARRELL	PALOS HILLS	IL	60465
2001	673485	03/08/2001 METERED	\$	26.00	673485 MARCEAU, MARY R.	PAHRUMP	NV	89061-8612
2001	674483	04/19/2001 METERED	\$	26.00	674483 SILVA, OLIVERIO M.	SHEBOYGAN	WI	53081
2001	674879	05/08/2001 METERED	\$	26.00	674879 OMOCO, INC	IRON RIVER	MI	49935-1353
2001	675712	06/18/2001 METERED	\$	26.00	675712 HILL, JACQUIE S.	SHEBOYGAN	WI	53081-4814
2001	676475	07/13/2001 METERED	\$	26.00	676475 ARCHITECTURAL ANTIQUES AND SALVAGE	LAKE FOREST	IL	60045
2001	676604	07/19/2001 METERED	\$	26.00	676604 NATIONAL CAR RENTAL, FLORIDA	BOCA RATON	FL	33431
2001	678440	10/23/2001 METERED	\$	26.00	678440 CHILDRESS, LEWIS W.	CHICAGO	IL	60626
2001	671071	01/11/2001 METERED	\$	31.00	671071 REEDER, CRAIG A.	MANSFIELD	OH	44903
2001	672147	01/25/2001 METERED	\$	31.00	672147 REEDER, CRAIG A.	MANSFIELD	OH	44903
2001	672319	02/05/2001 METERED	\$	31.00	672319 REEDER, CRAIG A.	MANSFIELD	OH	44903
2001	673458	03/08/2001 OT-1HR	\$	31.00	673458 GUAJARDO, BRYAN C.	SHEBOYGAN	WI	53081-2585
2001	673885	03/21/2001 METERED	\$	31.00	673885 GARCIA, JOSE L.	DWIGHT	IL	60420-1006
2001	674363	04/18/2001 METERED	\$	31.00	674363 GEAN, CHAD D.	FOND DU LAC	WI	54935-2993
2001	674521	04/19/2001 PROH24HR	\$	31.00	674521 WILLIAMS, JIMMY	MILWAUKEE	WI	53218
2001	676433	07/09/2001 METERED	\$	31.00	676433 GRUNEWALD, MARK J.	SHEBOYGAN	WI	53081-3513
2001	676800	08/01/2001 METERED	\$	31.00	676800 COOPER, SHEAVONNE LEA	GREEN BAY	WI	54301
2001	678980	11/26/2001 METERED	\$	31.00	678980 SMITH, CHARLES L. JR	SHEBOYGAN	WI	53083
2001	665546	07/22/2001 PROHIBITED	\$	40.00	665546 VAUL TRUST, CAROL STREAM	CAROL STREAM	IL	60188
2001	668855	01/06/2001 PROHXWLK	\$	40.00	668855 UNKNOWN OWNER	Unknown City	XX	99999
2001	669997	04/12/2001 PROHZONE	\$	40.00	669997 SMITH, CHRIS R.	GILBERT	AZ	85233
2001	671187	01/15/2001 WINTERPARK	\$	40.00	671187 WOOLWINE, JEREMY J.	FLINT	MI	48500
2001	671299	08/04/2001 PROHZONE	\$	40.00	671299 LOONSFOOT, BOBBI JO	BARAGA	MI	49908-9610
2001	671677	01/19/2001 PROH-AS	\$	40.00	671677 NATION, HEATHER M.	LASALLE	IL	61301
2001	672397	04/17/2001 PROHXWLK	\$	40.00	672397 SORENSON, JOEL A.	SHEBOYGAN	WI	53081

2001	673282	07/29/2001	PROHPRIVAT	\$	40.00	673282 BUELOW, GREGORY	OCEAN SPRING MS	39564
2001	673983	03/22/2001	PROH24HR	\$	40.00	673983 LOVE, CHRISTOPHER C.	SHEBOYGAN WI	53081-4601
2001	673997	03/23/2001	PROHCURB	\$	40.00	673997 LOVE, CHRISTOPHER C.	SHEBOYGAN WI	53081-4601
2001	673998	03/23/2001	PROH24HR	\$	40.00	673998 LOVE, CHRISTOPHER C.	SHEBOYGAN WI	53081-4601
2001	674104	08/04/2001	PROHZONE	\$	40.00	674104 DESHAMBO, PATRICIA N.	GWINN MI	49841-9513
2001	674263	07/21/2001	PROHZONE	\$	40.00	674263 VAUL TRUST, CAROL STREAM	CAROL STREAM IL	60188
2001	674321	04/16/2001	PROHPRIVAT	\$	40.00	674321 CHACON, SCOTTY P.	PONTIAC MI	48340-3123
2001	674931	05/31/2001	PROH2-6	\$	40.00	674931 NATIONAL CAR RENTAL, CHICAGO	CHICAGO IL	60666
2001	675508	06/05/2001	PROH24HR	\$	40.00	675508 CHAMBERS, KIMANI O.	SHEBOYGAN WI	53081
2001	675541	06/06/2001	PROH24HR	\$	40.00	675541 CHAMBERS, KIMANI O.	SHEBOYGAN WI	53081
2001	675591	06/07/2001	PROH24HR	\$	40.00	675591 CHAMBERS, KIMANI O.	SHEBOYGAN WI	53081
2001	675804	08/02/2001	PROHXWLK	\$	40.00	675804 CLEVELAND, JAMES A.	MILWAUKEE WI	53216
2001	676145	07/02/2001	PROH24HR	\$	40.00	676145 CHAMBERS, KIMANI O.	SHEBOYGAN WI	53081
2001	676211	07/04/2001	PROHXWLK	\$	40.00	676211 CURTIS, ROBERT A.	FREMONT NE	68025-9139
2001	676214	07/04/2001	PROHOB5WLK	\$	40.00	676214 MASON, MULLALLY	SCOTTSDALE AZ	85258-1855
2001	677031	08/03/2001	PROHZONE	\$	40.00	677031 RIFE, WILLIAM D.	CLINTON MO	64735
2001	677244	08/14/2001	PROHWRFST	\$	40.00	677244 YATES, TERRY	KENTLAND IN	47951-1244
2001	677279	08/26/2001	PROH24HR	\$	40.00	677279 JENNINGS, DANIEL R.	FORT SMITH AR	72903-6944
2001	677461	08/24/2001	PROH24HR	\$	40.00	677461 JENNINGS, DANIEL R.	FORT SMITH AR	72903-6944
2001	677508	08/29/2001	PROHPRIVAT	\$	40.00	677508 CHACON, SCOTTY P.	PONTIAC MI	48340-3123
2001	677509	08/29/2001	PROH24HR	\$	40.00	677509 JENNINGS, DANIEL R.	FORT SMITH AR	72903-6944
2001	680614	12/28/2001	WINTERPARK	\$	40.00	680614 FRANKES, MICHAEL D.	SHEBOYGAN WI	53081
2001	680726	12/31/2001	WINTERPARK	\$	40.00	680726 SZMIEDOWICZ, MORTEN T.	SHEBOYGAN WI	53081
2001	646436	01/18/2001	WINTERPARK	\$	45.00	646436 LEE, PAKOU	SHEBOYGAN WI	53083-4034
2001	665543	07/13/2001	PROHWRFST	\$	45.00	665543 PHA, NOU P.	DETROIT MI	48204
2001	666773	01/20/2001	PROH24HR	\$	45.00	666773 GRUESCHOW, ROY E.	DE PERE WI	54115-8844
2001	666774	01/20/2001	PROH24HR	\$	45.00	666774 YANG, CHOR	CEDAR GROVE WI	53013
2001	667168	01/13/2001	PROH24HR	\$	45.00	667168 WAGNER, SHARRON E.	WEST BEND WI	53090
2001	667212	01/15/2001	WINTERPARK	\$	45.00	667212 KING, CLARA L.	SHEBOYGAN WI	53081-3431
2001	667222	01/15/2001	WINTERPARK	\$	45.00	667222 CALDWELL, WILLIE E.	MILWAUKEE WI	53206
2001	667223	01/15/2001	WINTERPARK	\$	45.00	667223 SIX, TIMOTHY R.	MANITOWOC WI	54220
2001	668817	01/22/2001	WINTERPARK	\$	45.00	668817 WILBURN, BARBARA A.	SHEBOYGAN WI	53081
2001	669098	01/04/2001	PROHPRIVAT	\$	45.00	669098 MCDANIEL, MELISSA A.	RACINE WI	53045
2001	669435	03/31/2001	PROH24HR	\$	45.00	669435 PAGE, STEPHEN D.	CROOKSTON MN	56716
2001	669945	03/04/2001	PROHFIRE	\$	45.00	669945 ZAVALA, JOSE A.	SHEBOYGAN WI	53081
2001	669981	01/24/2001	PROHIBITED	\$	45.00	669981 WILBURN, BARBARA A.	SHEBOYGAN WI	53081
2001	669993	03/20/2001	PROHCURB	\$	45.00	669993 GRUESCHOW, ROY E.	DE PERE WI	54115-8844
2001	670071	05/22/2001	PROH24HR	\$	45.00	670071 CARPENTER, THERESA L.	SHEBOYGAN WI	53081
2001	670095	01/03/2001	PROH-AS	\$	45.00	670095 GOMEZ, JOSE M.	SHEBOYGAN WI	53081-7378
2001	670216	01/05/2001	PROH24HR	\$	45.00	670216 WAGNER, SHARRON E.	WEST BEND WI	53090
2001	670217	01/05/2001	PROH24HR	\$	45.00	670217 GRUESCHOW, ROY E.	DE PERE WI	54115-8844
2001	670290	03/26/2001	PROH24HR	\$	45.00	670290 GRUESCHOW, ELIZABETH B.	SHEBOYGAN WI	53081-5860
2001	670311	02/07/2001	PROHOB5STR	\$	45.00	670311 GONZALES, STEVEN	MILWAUKEE WI	53204-3709
2001	670425	04/14/2001	PROH24HR	\$	45.00	670425 BOHENSTENGEL AUTO BODY	SHEBOYGAN WI	53081
2001	670435	01/15/2001	WINTERPARK	\$	45.00	670435 WILBURN, BARBARA A.	SHEBOYGAN WI	53081

2001	670501	01/02/2001 WINTERPARK	\$	45.00	670501 GONZALES, STEVEN	MILWAUKEE WI	53204-3709
2001	670591	01/03/2001 WINTERPARK	\$	45.00	670591 YANG, CHOR	CEDAR GROVE WI	53013
2001	670608	01/02/2001 PROH24HR	\$	45.00	670608 GRUESCHOW, ELIZABETH B.	SHEBOYGAN WI	53081-5860
2001	670618	01/04/2001 PROH24HR	\$	45.00	670618 GRUESCHOW, ROY E.	DE PERE WI	54115-8844
2001	670622	01/04/2001 PROH24HR	\$	45.00	670622 GONZALES, STEVEN	MILWAUKEE WI	53204-3709
2001	670623	01/04/2001 PROH24HR	\$	45.00	670623 THOMAS, TERRIA M.	FARGO ND	50813
2001	670713	01/15/2001 PROHZONE	\$	45.00	670713 LEE, PAKOU	SHEBOYGAN WI	53083-4034
2001	670739	12/13/2001 PROHOBSTR	\$	45.00	670739 WILLISON, LARRY R.	WALDO WI	53093
2001	670836	01/06/2001 PROH24HR	\$	45.00	670836 THOMAS, TERRIA M.	FARGO ND	50813
2001	670837	01/06/2001 PROH24HR	\$	45.00	670837 GRUESCHOW, ROY E.	DE PERE WI	54115-8844
2001	670838	01/06/2001 PROH24HR	\$	45.00	670838 WAGNER, SHARRON E.	WEST BEND WI	53090
2001	670841	01/07/2001 PROH24HR	\$	45.00	670841 WAGNER, SHARRON E.	WEST BEND WI	53090
2001	670861	02/22/2001 PROHOB5WLK	\$	45.00	670861 HOUSEY, CRAIG T.	CLEVELAND WI	53015-1406
2001	670875	08/11/2001 PROH24HR	\$	45.00	670875 ENTRINGER, KIMBERLY J.	SHEBOYGAN WI	53083-4709
2001	670909	07/04/2001 PROH2-6	\$	45.00	670909 EICHMANN, JAMES E.	SHEBOYGAN WI	53081-3947
2001	670940	01/04/2001 WINTERPARK	\$	45.00	670940 WILBURN, BARBARA A.	SHEBOYGAN WI	53081
2001	670953	01/06/2001 WINTERPARK	\$	45.00	670953 THOMAS, TERRIA M.	FARGO ND	50813
2001	670970	01/19/2001 WINTERPARK	\$	45.00	670970 MCDANIEL, MELISSA A.	RACINE WI	53045
2001	671030	01/21/2001 PROHIBITED	\$	45.00	671030 GRUESCHOW, ROY E.	DE PERE WI	54115-8844
2001	671044	02/25/2001 WINTERPARK	\$	45.00	671044 LEON, JOSE J.	SHEBOYGAN WI	53081-5073
2001	671064	01/11/2001 PROH24HR	\$	45.00	671064 WAGNER, SHARRON E.	WEST BEND WI	53090
2001	671093	01/11/2001 PROH24HR	\$	45.00	671093 GRUESCHOW, ROY E.	DE PERE WI	54115-8844
2001	671104	01/19/2001 WINTERPARK	\$	45.00	671104 LEE, PAKOU	SHEBOYGAN WI	53083-4034
2001	671159	01/12/2001 PROH24HR	\$	45.00	671159 WAGNER, SHARRON E.	WEST BEND WI	53090
2001	671177	01/12/2001 PROH24HR	\$	45.00	671177 GRUESCHOW, ROY E.	DE PERE WI	54115-8844
2001	671222	01/22/2001 WINTERPARK	\$	45.00	671222 BORCHERT, DAWN M.	CONVERSE TX	78109
2001	671284	03/03/2001 PROH24HR	\$	45.00	671284 WILBURN, LORENZO	SHEBOYGAN WI	53081
2001	671310	03/30/2001 PROH24HR	\$	45.00	671310 SIMEK, THOMAS R.	SHEBOYGAN Ff WI	53085
2001	671311	04/01/2001 PROH24HR	\$	45.00	671311 SIMEK, THOMAS R.	SHEBOYGAN Ff WI	53085
2001	671354	04/02/2001 PROH24HR	\$	45.00	671354 SIMEK, THOMAS R.	SHEBOYGAN Ff WI	53085
2001	671430	03/26/2001 PROH2-6	\$	45.00	671430 MCDANIEL, MELISSA A.	RACINE WI	53045
2001	671520	01/16/2001 WINTERPARK	\$	45.00	671520 FRY, JOE W. JR	SHEBOYGAN WI	53081-3237
2001	671554	04/13/2001 PROH24HR	\$	45.00	671554 BOHENSTENGEL AUTO BODY	SHEBOYGAN WI	53081
2001	671628	01/25/2001 WINTERPARK	\$	45.00	671628 HARMON, JONATHAN A.	MANITOWOC WI	54220
2001	671634	03/22/2001 PROH24HR	\$	45.00	671634 GRUESCHOW, ELIZABETH B.	SHEBOYGAN WI	53081-5860
2001	671655	01/22/2001 PROH-AS	\$	45.00	671655 LEE, PAKOU	SHEBOYGAN WI	53083-4034
2001	671685	01/19/2001 PROH-AS	\$	45.00	671685 WELCHER, DAWN M.	SHEBOYGAN WI	53083-4650
2001	671707	01/19/2001 PROH24HR	\$	45.00	671707 YANG, CHOR	CEDAR GROVE WI	53013
2001	671719	01/22/2001 PROH24HR	\$	45.00	671719 YANG, CHOR	CEDAR GROVE WI	53013
2001	671720	01/22/2001 PROH24HR	\$	45.00	671720 WIROLL, JAMES B.	SHEBOYGAN WI	53081
2001	671759	07/28/2001 PROH24HR	\$	45.00	671759 MARISCAL, JOSE A.	SHEBOYGAN WI	53081-4307
2001	671809	04/18/2001 PROH2-6	\$	45.00	671809 WILLIAMS, JIMMY	MILWAUKEE WI	53218
2001	671814	04/23/2001 PROH2-6	\$	45.00	671814 UNKNOWN OWNER	Unknown City XX	99999
2001	671979	01/21/2001 WINTERPARK	\$	45.00	671979 AVINA, PEDRO	SHEBOYGAN WI	53081
2001	672011	01/23/2001 PROH24HR	\$	45.00	672011 GRUESCHOW, ROY E.	DE PERE WI	54115-8844

2001	672012	01/23/2001	PROH24HR	\$	45.00	672012 WIROLL, JAMES B.	SHEBOYGAN	WI	53081
2001	672278	01/31/2001	PROH24HR	\$	45.00	672278 ESCAJEDA, ANGEL J.	SHEBOYGAN	WI	53081-5860
2001	672279	01/31/2001	PROH24HR	\$	45.00	672279 FLATMAN, GREGORY A.	SHEBOYGAN	WI	53081-3356
2001	672306	02/05/2001	PROHPRIVAT	\$	45.00	672306 SOTO, TEODORO	SHEBOYGAN	WI	53081
2001	672352	02/01/2001	PROH24HR	\$	45.00	672352 ESCAJEDA, ANGEL J.	SHEBOYGAN	WI	53081-5860
2001	672353	02/01/2001	PROH24HR	\$	45.00	672353 FLATMAN, GREGORY A.	SHEBOYGAN	WI	53081-3356
2001	672373	02/02/2001	PROH24HR	\$	45.00	672373 ESCAJEDA, ANGEL J.	SHEBOYGAN	WI	53081-5860
2001	672374	02/02/2001	PROH24HR	\$	45.00	672374 FLATMAN, GREGORY A.	SHEBOYGAN	WI	53081-3356
2001	672377	02/28/2001	PROH24HR	\$	45.00	672377 GRUESCHOW, ROY E.	DE PERE	WI	54115-8844
2001	672392	03/23/2001	PROH24HR	\$	45.00	672392 GRUESCHOW, ELIZABETH B.	SHEBOYGAN	WI	53081-5860
2001	672403	02/06/2001	PROHPRIVAT	\$	45.00	672403 SOTO, TEODORO	SHEBOYGAN	WI	53081
2001	672480	02/07/2001	PROH24HR	\$	45.00	672480 VALADEZ, JOSE D. JR	SHEBOYGAN	WI	53083
2001	672495	02/08/2001	PROH24HR	\$	45.00	672495 VALADEZ, JOSE D. JR	SHEBOYGAN	WI	53083
2001	672541	02/09/2001	PROHPRIVAT	\$	45.00	672541 WILBURN, BARBARA A.	SHEBOYGAN	WI	53081
2001	672542	02/09/2001	PROH24HR	\$	45.00	672542 VALADEZ, JOSE D. JR	SHEBOYGAN	WI	53083
2001	672548	02/12/2001	PROH24HR	\$	45.00	672548 GRUESCHOW, ELIZABETH B.	SHEBOYGAN	WI	53081-5860
2001	672555	02/15/2001	PROH24HR	\$	45.00	672555 REEDER, CRAIG A.	MANSFIELD	OH	44903
2001	672558	02/15/2001	PROH24HR	\$	45.00	672558 GRUESCHOW, ELIZABETH B.	SHEBOYGAN	WI	53081-5860
2001	672566	02/16/2001	PROH24HR	\$	45.00	672566 REEDER, CRAIG A.	MANSFIELD	OH	44903
2001	672568	02/16/2001	PROH24HR	\$	45.00	672568 GRUESCHOW, ELIZABETH B.	SHEBOYGAN	WI	53081-5860
2001	672606	02/13/2001	PROH24HR	\$	45.00	672606 GRUESCHOW, ELIZABETH B.	SHEBOYGAN	WI	53081-5860
2001	672844	02/28/2001	WINTERPARK	\$	45.00	672844 HARMON, JONATHAN A.	MANITOWOC	WI	54220
2001	672849	03/01/2001	WINTERPARK	\$	45.00	672849 WILBURN, LORENZO	SHEBOYGAN	WI	53081
2001	672963	07/25/2001	PROHWRFST	\$	45.00	672963 BROWN, SHIRLEY E.	SHEBOYGAN	WI	53083
2001	673024	03/04/2001	WINTERPARK	\$	45.00	673024 LOPEZ, MARTIN SR	MANITOWOC	WI	54220
2001	673028	02/28/2001	PROH24HR	\$	45.00	673028 WIROLL, JAMES B.	SHEBOYGAN	WI	53081
2001	673129	03/01/2001	WINTERPARK	\$	45.00	673129 SANDERS, CHARLES N. JR	SHEBOYGAN	WI	53081
2001	673156	03/02/2001	PROH24HR	\$	45.00	673156 GRUESCHOW, ELIZABETH B.	SHEBOYGAN	WI	53081-5860
2001	673283	07/29/2001	PROHIBITED	\$	45.00	673283 AVANT, ROBERT J.	CASCADE	WI	53011
2001	673285	09/08/2001	PROH24HR	\$	45.00	673285 MEHALOPOULOS, MICHAEL P.	SHEBOYGAN	WI	53081
2001	673332	03/04/2001	WINTERPARK	\$	45.00	673332 BIBIANOCRUZ, MAURICIO	SHEBOYGAN	WI	53081
2001	673334	03/04/2001	WINTERPARK	\$	45.00	673334 LEONARD, WESLEY S.	SHEBOYGAN	WI	53085-2594
2001	673344	03/29/2001	PROH2-6	\$	45.00	673344 LEMBERGER, JILL M.	SHEBOYGAN	WI	53083-2931
2001	673438	03/15/2001	WINTERPARK	\$	45.00	673438 BROWN, ANTHONY C.	PLYMOUTH	WI	53073
2001	673486	03/09/2001	PROH24HR	\$	45.00	673486 HARMON, JONATHAN A.	MANITOWOC	WI	54220
2001	673498	03/12/2001	PROH24HR	\$	45.00	673498 HARMON, JONATHAN A.	MANITOWOC	WI	54220
2001	673547	12/04/2001	PROH-AS	\$	45.00	673547 PACK, ROBERT L.	SHEBOYGAN	WI	53081
2001	673605	03/13/2001	PROH24HR	\$	45.00	673605 HARMON, JONATHAN A.	MANITOWOC	WI	54220
2001	673757	03/16/2001	WINTERPARK	\$	45.00	673757 OLSON, CINDY M.	SHEBOYGAN	WI	53081
2001	673801	03/16/2001	PROH24HR	\$	45.00	673801 HINDENACH, DAVID P.	SHEBOYGAN	WI	53081-3226
2001	673802	03/16/2001	PROH24HR	\$	45.00	673802 WIROLL, JAMES B.	SHEBOYGAN	WI	53081
2001	673867	03/21/2001	PROH24HR	\$	45.00	673867 WIROLL, JAMES B.	SHEBOYGAN	WI	53081
2001	673871	03/21/2001	PROH24HR	\$	45.00	673871 GRUESCHOW, ROY E.	DE PERE	WI	54115-8844
2001	673880	03/20/2001	PROH24HR	\$	45.00	673880 HINDENACH, DAVID P.	SHEBOYGAN	WI	53081-3226
2001	673881	03/20/2001	PROH24HR	\$	45.00	673881 MARGENAU, CRISTINA	SHEBOYGAN	WI	53081

2001	673906	03/22/2001	PROH24HR	\$	45.00	673906 GRUESCHOW, ROY E.	DE PERE	WI	54115-8844
2001	673964	03/21/2001	PROH24HR	\$	45.00	673964 HINDENACH, DAVID P.	SHEBOYGAN	WI	53081-3226
2001	674009	03/23/2001	PROH24HR	\$	45.00	674009 GRUESCHOW, ROY E.	DE PERE	WI	54115-8844
2001	674012	03/27/2001	PROH24HR	\$	45.00	674012 GUAJARDO, BRYAN C.	SHEBOYGAN	WI	53081-2585
2001	674057	03/28/2001	PROH24HR	\$	45.00	674057 GUAJARDO, BRYAN C.	SHEBOYGAN	WI	53081-2585
2001	674131	03/30/2001	PROH24HR	\$	45.00	674131 PAGE, STEPHEN D.	CROOKSTON	MN	56716
2001	674166	04/04/2001	PROH24HR	\$	45.00	674166 GARCIA, JOSE L.	DWIGHT	IL	60420-1006
2001	674216	04/05/2001	PROH24HR	\$	45.00	674216 CARPENTER, THERESA L.	SHEBOYGAN	WI	53081
2001	674273	09/08/2001	PROH24HR	\$	45.00	674273 GRIGGIN, KEITH JR	MILWAUKEE	WI	53206-1426
2001	674319	04/16/2001	PROH24HR	\$	45.00	674319 BOHENSTENGEL AUTO BODY	SHEBOYGAN	WI	53081
2001	674335	04/06/2001	PROH24HR	\$	45.00	674335 CARPENTER, THERESA L.	SHEBOYGAN	WI	53081
2001	674352	04/11/2001	PROHPRIVAT	\$	45.00	674352 TRACEY, DAWN M.	SHEBOYGAN	WI	53081
2001	674415	06/10/2001	PROH24HR	\$	45.00	674415 COLDREN, ROBERT T.	SHEBOYGAN	WI	53081
2001	674420	07/14/2001	PROH24HR	\$	45.00	674420 WOLF, JAMES M.	SHEBOYGAN	WI	53081-5231
2001	674437	09/08/2001	PROHXWLK	\$	45.00	674437 CRAWFORD, MICHAEL W.	KOHLER	WI	53044-1203
2001	674440	09/09/2001	PROH24HR	\$	45.00	674440 MEHALOPOULOS, MICHAEL P.	SHEBOYGAN	WI	53081
2001	674454	04/17/2001	PROH24HR	\$	45.00	674454 JOHNNIES, TIMOTHY D.	MILWAUKEE	WI	53216-1736
2001	674525	04/20/2001	PROH24HR	\$	45.00	674525 WILLIAMS, JIMMY	MILWAUKEE	WI	53218
2001	674530	04/24/2001	PROH24HR	\$	45.00	674530 GRUESCHOW, ELIZABETH B.	SHEBOYGAN	WI	53081-5860
2001	674588	09/19/2001	PROHZONE	\$	45.00	674588 DOUGLAS, GEORGE L. JR	SHEBOYGAN F4	WI	53085-1587
2001	674613	04/26/2001	PROH24HR	\$	45.00	674613 HUGHES, TAMELA D.	DOLTON	IL	60419-1293
2001	674647	06/17/2001	PROH24HR	\$	45.00	674647 LEMBERGER, JILL M.	SHEBOYGAN	WI	53083-2931
2001	674714	04/27/2001	PROH24HR	\$	45.00	674714 HUGHES, TAMELA D.	DOLTON	IL	60419-1293
2001	674732	04/30/2001	PROH24HR	\$	45.00	674732 HUGHES, TAMELA D.	DOLTON	IL	60419-1293
2001	674811	08/23/2001	PROHZONE	\$	45.00	674811 HERNANDEZ, JESUS G.	MANITOWOC	WI	54220-6136
2001	674932	06/06/2001	PROHOBSTR	\$	45.00	674932 KESTER, TERRENCE S.	GRAND JUNCTI	MI	49056
2001	674955	05/09/2001	PROH24HR	\$	45.00	674955 WOJTASIK, SUSAN F.	SHEBOYGAN	WI	53081
2001	674982	05/10/2001	PROH24HR	\$	45.00	674982 CASE, JASON L.	SHAUMBURG	IL	60173
2001	674990	05/11/2001	PROH24HR	\$	45.00	674990 WOJTASIK, SUSAN F.	SHEBOYGAN	WI	53081
2001	674993	05/11/2001	PROH24HR	\$	45.00	674993 CASE, JASON L.	SHAUMBURG	IL	60173
2001	674998	05/14/2001	PROH24HR	\$	45.00	674998 CASE, JASON L.	SHAUMBURG	IL	60173
2001	675028	05/10/2001	PROH24HR	\$	45.00	675028 WOJTASIK, SUSAN F.	SHEBOYGAN	WI	53081
2001	675107	09/11/2001	PROH2-6	\$	45.00	675107 HERNANDEZ, JESUS G.	MANITOWOC	WI	54220-6136
2001	675109	12/25/2001	PROHPRIVAT	\$	45.00	675109 RODRIGUEZ, SAMUEL	JEFFERSON	WI	53549
2001	675218	05/23/2001	PROH24HR	\$	45.00	675218 CARPENTER, THERESA L.	SHEBOYGAN	WI	53081
2001	675255	05/24/2001	PROH24HR	\$	45.00	675255 CARPENTER, THERESA L.	SHEBOYGAN	WI	53081
2001	675360	05/31/2001	PROH24HR	\$	45.00	675360 STUTTS, SYRETTA N.	MILWAUKEE	WI	53218
2001	675367	06/04/2001	PROH24HR	\$	45.00	675367 COLDREN, ROBERT T.	SHEBOYGAN	WI	53081
2001	675370	06/04/2001	PROH24HR	\$	45.00	675370 STUTTS, SYRETTA N.	MILWAUKEE	WI	53218
2001	675372	06/05/2001	PROH24HR	\$	45.00	675372 COLDREN, ROBERT T.	SHEBOYGAN	WI	53081
2001	675373	06/05/2001	PROH24HR	\$	45.00	675373 STUTTS, SYRETTA N.	MILWAUKEE	WI	53218
2001	675418	09/23/2001	PROHZONE	\$	45.00	675418 BUENO, JULILAM J.	SHEBOYGAN	WI	53081
2001	675424	09/23/2001	PROH2-6	\$	45.00	675424 AVANT, ROBERT J.	CASCADE	WI	53011
2001	675437	06/01/2001	PROH24HR	\$	45.00	675437 COLDREN, ROBERT T.	SHEBOYGAN	WI	53081
2001	675512	06/05/2001	PROH24HR	\$	45.00	675512 ELLIOTT, JAMES D.	COLORADO SPF	CO	80904-4136

2001	675545	06/06/2001	PROH24HR	\$	45.00	675545 ELLIOTT, JAMES D.	COLORADO SPFCO	80904-4136
2001	675631	06/11/2001	PROH24HR	\$	45.00	675631 COLDREN, ROBERT T.	SHEBOYGAN WI	53081
2001	675637	06/12/2001	PROH24HR	\$	45.00	675637 COLDREN, ROBERT T.	SHEBOYGAN WI	53081
2001	675700	06/18/2001	PROH24HR	\$	45.00	675700 LEMBERGER, JILL M.	SHEBOYGAN WI	53083-2931
2001	675717	06/19/2001	PROH24HR	\$	45.00	675717 LEMBERGER, JILL M.	SHEBOYGAN WI	53083-2931
2001	675734	06/20/2001	PROH24HR	\$	45.00	675734 COLDREN, ROBERT T.	SHEBOYGAN WI	53081
2001	675738	06/21/2001	PROH24HR	\$	45.00	675738 CUNNINGHAM, STEVEN M.	EDENTON NC	27932-8910
2001	675742	06/21/2001	PROH24HR	\$	45.00	675742 COLDREN, ROBERT T.	SHEBOYGAN WI	53081
2001	675747	06/22/2001	PROH24HR	\$	45.00	675747 CUNNINGHAM, STEVEN M.	EDENTON NC	27932-8910
2001	675750	06/22/2001	PROH24HR	\$	45.00	675750 COLDREN, ROBERT T.	SHEBOYGAN WI	53081
2001	675830	08/04/2001	PROH24HR	\$	45.00	675830 ENTRINGER, KIMBERLY J.	SHEBOYGAN WI	53083-4709
2001	675879	06/25/2001	PROH24HR	\$	45.00	675879 CUNNINGHAM, STEVEN M.	EDENTON NC	27932-8910
2001	675906	08/13/2001	PROHPRIVAT	\$	45.00	675906 STCLAIR, JEREMY B.	SHEBOYGAN WI	53081
2001	675966	08/19/2001	PROH24HR	\$	45.00	675966 GRUNEWALD, MARK J.	SHEBOYGAN WI	53081-3518
2001	676029	10/14/2001	PROHZONE	\$	45.00	676029 REYES, JULIA	MILWAUKEE WI	53204
2001	676089	06/28/2001	PROH24HR	\$	45.00	676089 YANG, CHOR	CEDAR GROVE WI	53013
2001	676102	06/26/2001	PROH24HR	\$	45.00	676102 GRUESCHOW, ROY E.	DE PERE WI	54115-8844
2001	676132	06/29/2001	PROHCURB	\$	45.00	676132 LUBBERT, WYLAND L.	RUBICON WI	53078-9777
2001	676141	06/29/2001	PROH24HR	\$	45.00	676141 YANG, CHOR	CEDAR GROVE WI	53013
2001	676204	07/03/2001	PROH24HR	\$	45.00	676204 YANG, CHOR	CEDAR GROVE WI	53013
2001	676220	07/05/2001	PROH24HR	\$	45.00	676220 BAKER, LATRESHA C.	SHEBOYGAN WI	53081
2001	676261	07/06/2001	PROH24HR	\$	45.00	676261 GRUESCHOW, ROY E.	DE PERE WI	54115-8844
2001	676263	07/09/2001	PROH24HR	\$	45.00	676263 CASE, JASON L.	SHAUMBURG IL	60173
2001	676335	07/12/2001	PROH24HR	\$	45.00	676335 WOLF, JAMES M.	SHEBOYGAN WI	53081-5231
2001	676351	07/10/2001	PROH24HR	\$	45.00	676351 CASE, JASON L.	SHAUMBURG IL	60173
2001	676532	07/13/2001	PROH24HR	\$	45.00	676532 WOLF, JAMES M.	SHEBOYGAN WI	53081-5231
2001	676591	09/09/2001	PROH24HR	\$	45.00	676591 GRIGGIN, KEITH JR	MILWAUKEE WI	53206-1426
2001	676595	09/15/2001	PROH24HR	\$	45.00	676595 LOUCKS, MARK S.	GREEN BAY WI	54311-5826
2001	676670	07/25/2001	PROHIBITED	\$	45.00	676670 WEINHOLD, GERALD L		
2001	676737	07/26/2001	PROH24HR	\$	45.00	676737 GRUESCHOW, ROY E.	DE PERE WI	54115-8844
2001	676749	07/27/2001	PROH24HR	\$	45.00	676749 GRUESCHOW, ROY E.	DE PERE WI	54115-8844
2001	676808	08/03/2001	PROH24HR	\$	45.00	676808 MOORE, BILL A.	SHEBOYGAN F2 WI	53085
2001	676843	08/01/2001	PROH24HR	\$	45.00	676843 MOORE, BILL A.	SHEBOYGAN F2 WI	53085
2001	676934	08/03/2001	PROH24HR	\$	45.00	676934 ENTRINGER, KIMBERLY J.	SHEBOYGAN WI	53083-4709
2001	676939	08/06/2001	PROH24HR	\$	45.00	676939 MOORE, BILL A.	SHEBOYGAN F2 WI	53085
2001	676944	08/07/2001	PROH24HR	\$	45.00	676944 MOORE, BILL A.	SHEBOYGAN F2 WI	53085
2001	676945	08/08/2001	PROH24HR	\$	45.00	676945 MOORE, BILL A.	SHEBOYGAN F2 WI	53085
2001	677078	08/18/2001	PROH24HR	\$	45.00	677078 GRUNEWALD, MARK J.	SHEBOYGAN WI	53081-3518
2001	677127	11/18/2001	PROH24HR	\$	45.00	677127 LEON, GUILLERMO	MILWAUKEE WI	53204
2001	677130	11/22/2001	PROH24HR	\$	45.00	677130 BAKER, LATRESHA C.	SHEBOYGAN WI	53081
2001	677131	11/22/2001	PROH24HR	\$	45.00	677131 WELLS, DELANO R.	GLENBEULAH WI	53023
2001	677135	11/24/2001	PROH24HR	\$	45.00	677135 WELLS, DELANO R.	GLENBEULAH WI	53023
2001	677144	12/15/2001	PROH24HR	\$	45.00	677144 REYNOSA, JOSE J.	SHEBOYGAN WI	53081
2001	677198	08/09/2001	PROH24HR	\$	45.00	677198 GONZALEZ, URAYOAN C.	SAN JOSE CA	95116-3330
2001	677207	08/10/2001	PROH24HR	\$	45.00	677207 GONZALEZ, URAYOAN C.	SAN JOSE CA	95116-3330

2001	677243	08/13/2001	PROH24HR	\$	45.00	677243 ENTRINGER, KIMBERLY J.	SHEBOYGAN	WI	53083-4709
2001	677251	08/14/2001	PROH24HR	\$	45.00	677251 ENTRINGER, KIMBERLY J.	SHEBOYGAN	WI	53083-4709
2001	677295	11/23/2001	PROH24HR	\$	45.00	677295 BAKER, LATRESHA C.	SHEBOYGAN	WI	53081
2001	677296	11/23/2001	PROH24HR	\$	45.00	677296 WELLS, DELANO R.	GLENBEULAH	WI	53023
2001	677303	08/17/2001	PROH24HR	\$	45.00	677303 GRUNEWALD, MARK J.	SHEBOYGAN	WI	53081-3518
2001	677326	08/29/2001	PROH2-6	\$	45.00	677326 HERNANDEZ, JESUS G.	MANITOWOC	WI	54220-6136
2001	677377	08/26/2001	PROH2-6	\$	45.00	677377 HERNANDEZ, JESUS G.	MANITOWOC	WI	54220-6136
2001	677382	09/10/2001	PROH2-6	\$	45.00	677382 HERNANDEZ, JESUS G.	MANITOWOC	WI	54220-6136
2001	677407	08/22/2001	PROHOBSTR	\$	45.00	677407 LOUCKS, MARK S.	GREEN BAY	WI	54311-5826
2001	677433	08/22/2001	PROH24HR	\$	45.00	677433 ENTRINGER, KIMBERLY J.	SHEBOYGAN	WI	53083-4709
2001	677645	09/11/2001	PROH24HR	\$	45.00	677645 MEHALOPOULOS, MICHAEL P.	SHEBOYGAN	WI	53081
2001	677670	09/07/2001	PROH24HR	\$	45.00	677670 GRIGGIN, KEITH JR	MILWAUKEE	WI	53206-1426
2001	677741	09/17/2001	PROH24HR	\$	45.00	677741 SANDERS, CHARLES N. JR	SHEBOYGAN	WI	53081
2001	677742	09/18/2001	PROH24HR	\$	45.00	677742 SANDERS, CHARLES N. JR	SHEBOYGAN	WI	53081
2001	677745	09/19/2001	PROH24HR	\$	45.00	677745 SANDERS, CHARLES N. JR	SHEBOYGAN	WI	53081
2001	677753	09/14/2001	PROH24HR	\$	45.00	677753 LOUCKS, MARK S.	GREEN BAY	WI	54311-5826
2001	677770	09/18/2001	PROHPRIVAT	\$	45.00	677770 HERNANDEZ, JESUS G.	MANITOWOC	WI	54220-6136
2001	677796	09/13/2001	PROH24HR	\$	45.00	677796 LOUCKS, MARK S.	GREEN BAY	WI	54311-5826
2001	677802	09/25/2001	PROHOBSTR	\$	45.00	677802 REYNOSA, JOSE J.	SHEBOYGAN	WI	53081
2001	677809	12/09/2001	PROH24HR	\$	45.00	677809 ANDRADE, FERNANDO	SHEBOYGAN	WI	53081
2001	677814	12/09/2001	PROH24HR	\$	45.00	677814 SCHULTZ, LETITIA M.	ST PAUL PARK	MN	55071
2001	677819	12/29/2001	PROH24HR	\$	45.00	677819 SCHULTZ, LETITIA M.	ST PAUL PARK	MN	55071
2001	677821	12/30/2001	PROH24HR	\$	45.00	677821 SCHULTZ, LETITIA M.	ST PAUL PARK	MN	55071
2001	677830	09/21/2001	PROH24HR	\$	45.00	677830 HOWELL, HARMAN J.	MILWAUKEE	WI	53210-2011
2001	677839	09/24/2001	PROHOBSTR	\$	45.00	677839 LOUCKS, MARK S.	GREEN BAY	WI	54311-5826
2001	677846	09/25/2001	PROH24HR	\$	45.00	677846 CRAWFORD, MICHAEL W.	KOHLER	WI	53044-1203
2001	677848	09/26/2001	PROH24HR	\$	45.00	677848 CRAWFORD, MICHAEL W.	KOHLER	WI	53044-1203
2001	677850	09/26/2001	PROH24HR	\$	45.00	677850 RIVARA, ARMONDO J.	SHEBOYGAN	WI	53081
2001	677914	09/19/2001	PROHPRIVAT	\$	45.00	677914 HERNANDEZ, JESUS G.	MANITOWOC	WI	54220-6136
2001	677930	09/25/2001	PROH24HR	\$	45.00	677930 UNKNOWN OWNER	Unknown City	XX	99999
2001	677937	09/26/2001	PROH24HR	\$	45.00	677937 CORTESHERNANDEZ, CARLOS	SHEBOYGAN	WI	53081
2001	677948	09/27/2001	PROH24HR	\$	45.00	677948 CORTESHERNANDEZ, CARLOS	SHEBOYGAN	WI	53081
2001	677949	09/27/2001	PROH24HR	\$	45.00	677949 CRAWFORD, MICHAEL W.	KOHLER	WI	53044-1203
2001	677955	10/26/2001	PROHZONE	\$	45.00	677955 HERNANDEZ, JOSE J.	SHEBOYGAN	WI	53081-3266
2001	677958	10/27/2001	PROH24HR	\$	45.00	677958 LEE, TEXIE L.	SHEBOYGAN	WI	53081-4322
2001	677963	12/08/2001	PROH24HR	\$	45.00	677963 ANDRADE, FERNANDO	SHEBOYGAN	WI	53081
2001	677964	12/08/2001	PROH24HR	\$	45.00	677964 HERNANDEZ, JOSE J.	SHEBOYGAN	WI	53081-3266
2001	678055	09/27/2001	PROH24HR	\$	45.00	678055 JOHNSON, VINCENT E.	SHEBOYGAN	WI	53081-3336
2001	678091	10/30/2001	PROHOBSTR	\$	45.00	678091 REYNOSA, JOSE J.	SHEBOYGAN	WI	53081
2001	678236	10/10/2001	PROH24HR	\$	45.00	678236 BAKER, LATRESHA C.	SHEBOYGAN	WI	53081
2001	678238	10/10/2001	PROH24HR	\$	45.00	678238 ZDUNIAK, MARIUSZ	GREEN BAY	WI	54311
2001	678240	10/11/2001	PROH24HR	\$	45.00	678240 HERNANDEZ, JESUS G.	MANITOWOC	WI	54220-6136
2001	678242	10/11/2001	PROH24HR	\$	45.00	678242 BAKER, LATRESHA C.	SHEBOYGAN	WI	53081
2001	678245	10/11/2001	PROH24HR	\$	45.00	678245 ZDUNIAK, MARIUSZ	GREEN BAY	WI	54311
2001	678249	10/12/2001	PROH24HR	\$	45.00	678249 HERNANDEZ, JESUS G.	MANITOWOC	WI	54220-6136

2001	678250	10/12/2001	PROH24HR	\$	45.00	678250 BAKER, LATRESHA C.	SHEBOYGAN	WI	53081
2001	678273	10/15/2001	PROH24HR	\$	45.00	678273 ROTHERING, SAMUEL A.	SHEBOYGAN	WI	53081
2001	678281	10/16/2001	PROH24HR	\$	45.00	678281 ROTHERING, SAMUEL A.	SHEBOYGAN	WI	53081
2001	678291	10/17/2001	PROH24HR	\$	45.00	678291 ROTHERING, SAMUEL A.	SHEBOYGAN	WI	53081
2001	678305	10/12/2001	PROH24HR	\$	45.00	678305 UNKNOWN OWNER	Unknown City	XX	99999
2001	678328	12/30/2001	WINTERPARK	\$	45.00	678328 SWEETSIR, THOMAS J.	SHEBOYGAN	WI	53081
2001	678330	12/30/2001	WINTERPARK	\$	45.00	678330 ROBERTS, JOHN B.	MILWAUKEE	WI	53207
2001	678428	10/23/2001	PROH24HR	\$	45.00	678428 GRUESCHOW, ROY E.	DE PERE	WI	54115-8844
2001	678429	10/23/2001	PROH24HR	\$	45.00	678429 GALLAGHER, SCOTT C.	CEDAR FALLS	IA	50613
2001	678430	10/23/2001	PROH24HR	\$	45.00	678430 WRIGHT, JOHN H.	SHEBOYGAN	WI	53081
2001	678443	10/24/2001	PROH24HR	\$	45.00	678443 WRIGHT, JOHN H.	SHEBOYGAN	WI	53081
2001	678535	10/22/2001	PROH24HR	\$	45.00	678535 WRIGHT, JOHN H.	SHEBOYGAN	WI	53081
2001	678551	10/30/2001	PROH24HR	\$	45.00	678551 GRUESCHOW, ROY E.	DE PERE	WI	54115-8844
2001	678568	10/31/2001	PROH24HR	\$	45.00	678568 GRUESCHOW, ROY E.	DE PERE	WI	54115-8844
2001	678578	10/25/2001	PROH24HR	\$	45.00	678578 LEE, TEXIE L.	SHEBOYGAN	WI	53081-4322
2001	678587	10/26/2001	PROH24HR	\$	45.00	678587 HEMKER, VALERIE B.	MADISON	WI	53703-2694
2001	678589	10/26/2001	PROH24HR	\$	45.00	678589 LEE, TEXIE L.	SHEBOYGAN	WI	53081-4322
2001	678633	11/05/2001	PROH24HR	\$	45.00	678633 STEVENS, KRISTINA M.	SHEBOYGAN	WI	53081
2001	678661	11/05/2001	PROHOBSTR	\$	45.00	678661 NEITZELQUERIDO, SONDR A.	RANDOM LAKE	WI	53075
2001	678766	11/07/2001	PROH24HR	\$	45.00	678766 STEVENS, KRISTINA M.	SHEBOYGAN	WI	53081
2001	678908	11/15/2001	PROH24HR	\$	45.00	678908 LEON, GUILLERMO	MILWAUKEE	WI	53204
2001	678909	11/16/2001	PROH24HR	\$	45.00	678909 LEON, GUILLERMO	MILWAUKEE	WI	53204
2001	678928	11/19/2001	PROH24HR	\$	45.00	678928 GRUESCHOW, ELIZABETH B.	SHEBOYGAN	WI	53081-5860
2001	678934	11/20/2001	PROH24HR	\$	45.00	678934 BAKER, LATRESHA C.	SHEBOYGAN	WI	53081
2001	678945	11/21/2001	PROH24HR	\$	45.00	678945 BAKER, LATRESHA C.	SHEBOYGAN	WI	53081
2001	678946	11/21/2001	PROH24HR	\$	45.00	678946 WELLS, DELANO R.	GLENBEULAH	WI	53023
2001	679198	12/07/2001	PROH24HR	\$	45.00	679198 SCHULTZ, LETITIA M.	ST PAUL PARK	MN	55071
2001	679216	12/06/2001	PROH24HR	\$	45.00	679216 HERNANDEZ, JOSE J.	SHEBOYGAN	WI	53081-3266
2001	679265	12/07/2001	PROH24HR	\$	45.00	679265 HERNANDEZ, JOSE J.	SHEBOYGAN	WI	53081-3266
2001	679274	12/10/2001	PROH24HR	\$	45.00	679274 ANDRADE, FERNANDO	SHEBOYGAN	WI	53081
2001	679292	12/11/2001	PROH24HR	\$	45.00	679292 BONEBRAKE, ALLEN L.	SHEBOYGAN	WI	53081
2001	679293	12/11/2001	PROH24HR	\$	45.00	679293 SCHULTZ, LETITIA M.	ST PAUL PARK	MN	55071
2001	679298	12/12/2001	PROH24HR	\$	45.00	679298 BONEBRAKE, ALLEN L.	SHEBOYGAN	WI	53081
2001	679340	12/13/2001	PROH24HR	\$	45.00	679340 REYNOSA, JOSE J.	SHEBOYGAN	WI	53081
2001	679358	12/13/2001	PROH24HR	\$	45.00	679358 BONEBRAKE, ALLEN L.	SHEBOYGAN	WI	53081
2001	679379	12/14/2001	PROH24HR	\$	45.00	679379 REYNOSA, JOSE J.	SHEBOYGAN	WI	53081
2001	680177	12/21/2001	WINTERPARK	\$	45.00	680177 PACK, ROBERT L.	SHEBOYGAN	WI	53081
2001	680180	12/21/2001	WINTERPARK	\$	45.00	680180 DIAZ, SANTOS	SHEBOYGAN	WI	53081-3302
2001	680189	12/23/2001	WINTERPARK	\$	45.00	680189 REYNOSA, JOSE J.	SHEBOYGAN	WI	53081
2001	680284	12/24/2001	WINTERPARK	\$	45.00	680284 GRUESCHOW, ROY E.	DE PERE	WI	54115-8844
2001	680303	12/24/2001	WINTERPARK	\$	45.00	680303 GILL, ADAM M.	SHEBOYGAN	WI	53081-5939
2001	680455	12/24/2001	WINTERPARK	\$	45.00	680455 DYE, LINDA E.	SHEBOYGAN	WI	53081-2914
2001	680536	12/28/2001	WINTERPARK	\$	45.00	680536 SWEETSIR, THOMAS J.	SHEBOYGAN	WI	53081
2001	680555	12/28/2001	WINTERPARK	\$	45.00	680555 PACK, ROBERT L.	SHEBOYGAN	WI	53081
2001	680580	12/27/2001	WINTERPARK	\$	45.00	680580 ESTRADA, JOSE G.	LAREDO	TX	78041-3682

2001	680731	12/31/2001	WINTERPARK	\$	45.00	680731 DYE, LINDA E.	SHEBOYGAN	WI	53081-2914
2001	672407	02/06/2001	PROH24HR	\$	55.00	672407 WIROLL, JAMES B.	SHEBOYGAN	WI	53081
2001	672479	02/07/2001	PROH24HR	\$	55.00	672479 WIROLL, JAMES B.	SHEBOYGAN	WI	53081
2001	672493	02/08/2001	PROH24HR	\$	55.00	672493 WIROLL, JAMES B.	SHEBOYGAN	WI	53081
2001	671116	07/17/2001	HANDICAP Z	\$	70.00	671116 JAMES, WILLIAM H.	CALUMET CITY	IL	60409-1728
2002	676718	08/03/2002	PROHXWLK	\$	10.00	676718 LACOMBE, ROBERT L. SR	SHEBOYGAN	WI	53081-3420
2002	682394	01/22/2002	WINTERPARK	\$	20.00	682394 ASKINS, ROBERT G.	SPRINGDALE	AR	72762
2002	682629	02/24/2002	PROHPRIVAT	\$	20.00	682629 UNKNOWN OWNER	Unknown City	XX	99999
2002	686439	05/30/2002	PROHPRIVAT	\$	20.00	686439 UNKNOWN OWNER	Unknown City	XX	99999
2002	686388	04/23/2002	METERED	\$	26.00	686388 FINKLER, AMANDA M.	MARINETTE	WI	54143-2717
2002	686530	04/29/2002	METERED	\$	26.00	686530 GELCO CORP LESSOR, ILLINOIS	EVANSTON	IL	60201
2002	686379	04/22/2002	METERED	\$	31.00	686379 CAMPBELL, CARRIE J.	OSHKOSH	WI	54901
2002	686906	05/14/2002	METERED	\$	31.00	686906 CALLEJAS, JUAN C.	GREEN BAY	WI	54229
2002	686916	05/15/2002	METERED	\$	31.00	686916 CALLEJAS, JUAN C.	GREEN BAY	WI	54229
2002	686956	05/20/2002	METERED	\$	31.00	686956 CALLEJAS, JUAN C.	GREEN BAY	WI	54229
2002	686962	05/22/2002	METERED	\$	31.00	686962 CALLEJAS, JUAN C.	GREEN BAY	WI	54229
2002	688103	07/22/2002	METERED	\$	31.00	688103 KEANE, EDIN	SHEBOYGAN	WI	53081
2002	688233	07/29/2002	OT-1HR	\$	31.00	688233 BLADIMIR, LORENZO	PLYMOUTH	WI	53073
2002	688408	08/01/2002	OT-1HR	\$	31.00	688408 BLADIMIR, LORENZO	PLYMOUTH	WI	53073
2002	690230	11/25/2002	OT-2HR	\$	31.00	690230 HOLDER, ISAAC J.	SHEBOYGAN	WI	53081-2741
2002	690385	12/02/2002	METERED	\$	31.00	690385 GIESKE, JACQUELINE A.	BATTLE CREEK	MI	49017-5547
2002	691247	12/23/2002	METERED	\$	31.00	691247 MENDEZ, JOSE G.	SHEBOYGAN	WI	53081
2002	679782	01/02/2002	WINTERPARK	\$	40.00	679782 NAVA, JOSE L.	EDINBURG	TX	78539
2002	680962	01/07/2002	WINTERPARK	\$	40.00	680962 ESTRADAGUSTAVO, ECHEVERRIA	GENEVA	OH	44041
2002	681150	02/23/2002	PROHXWLK	\$	40.00	681150 KIEFFER, ANTON	BOULDER	CO	80303-2731
2002	681264	01/07/2002	WINTERPARK	\$	40.00	681264 NAVA, JOSE L.	EDINBURG	TX	78539
2002	681286	01/08/2002	WINTERPARK	\$	40.00	681286 SHORES, JOHNNY	CARTHAGE	TN	37030
2002	681644	01/13/2002	WINTERPARK	\$	40.00	681644 CHAMPION WIN OF SB AND T TOKES	SOUTH BEND	IN	46628-1503
2002	682070	01/15/2002	PROHXWLK	\$	40.00	682070 SHORES, JOHNNY	CARTHAGE	TN	37030
2002	682298	01/21/2002	WINTERPARK	\$	40.00	682298 FAHNESTOCK, LAURA M.	BAY ST LOUIS	MS	39520
2002	682621	01/24/2002	WINTERPARK	\$	40.00	682621 SHORES, JOHNNY	CARTHAGE	TN	37030
2002	684605	06/25/2002	PROHIBITED	\$	40.00	684605 AUGENBERGS, DONNA	CARMEL	IN	46032-2264
2002	684709	03/12/2002	WINTERPARK	\$	40.00	684709 MCRANIELS, DAN	NORMAN	OK	73069
2002	685084	03/25/2002	PROHPRIVAT	\$	40.00	685084 SWENSON, ERIC P.	COON RAPIDS	MINN	55448
2002	686579	05/07/2002	PROH24HR	\$	40.00	686579 WRIGHT, PAMELA C.	SOUTH PORT	NC	28461
2002	687530	06/13/2002	PROH24HR	\$	40.00	687530 WRIGHT, PAMELA C.	SOUTH PORT	NC	28461
2002	687729	08/04/2002	PROHZONE	\$	40.00	687729 MULLER, JOHN P.	FT THOMAS	KY	41075
2002	688308	08/28/2002	PROHXWLK	\$	40.00	688308 SANDOVAL, RENE	DALLAS	TX	
2002	688471	08/14/2002	PROHPRIVAT	\$	40.00	688471 TAYLOR, JAMES L.	BOWIE	MD	20772
2002	688504	08/03/2002	PROHZONE	\$	40.00	688504 MULLER, JOHN P.	FT THOMAS	KY	41075
2002	688736	10/21/2002	PROHOBSTR	\$	40.00	688736 CISNEROSDELEON, MARIO	SHEBOYGAN	WI	53081
2002	689444	12/21/2002	PROH24HR	\$	40.00	689444 CISNEROSDELEON, MARIO	SHEBOYGAN	WI	53081
2002	690847	12/24/2002	WINTERPARK	\$	40.00	690847 FLORENCE, KENNETH S.	SHEBOYGAN	WI	53081-4865
2002	690857	12/20/2002	PROH24HR	\$	40.00	690857 CISNEROSDELEON, MARIO	SHEBOYGAN	WI	53081
2002	690875	12/23/2002	PROH24HR	\$	40.00	690875 CISNEROSDELEON, MARIO	SHEBOYGAN	WI	53081

2002	671796	01/06/2002	PROH24HR	\$	45.00	671796 GRUESCHOW, ROY E.	DE PERE	WI	54115-8844
2002	671798	01/12/2002	PROH24HR	\$	45.00	671798 GRUESCHOW, ROY E.	DE PERE	WI	54115-8844
2002	675340	01/09/2002	WINTERPARK	\$	45.00	675340 GILL, ADAM M.	SHEBOYGAN	WI	53081-5939
2002	675925	01/02/2002	WINTERPARK	\$	45.00	675925 GILL, ADAM M.	SHEBOYGAN	WI	53081-5939
2002	676315	04/01/2002	PROH24HR	\$	45.00	676315 ENRIQUEZ, CARLOS A.	SHEBOYGAN	WI	53081-3362
2002	677375	03/16/2002	PROH24HR	\$	45.00	677375 GRUESCHOW, ROY E.	DE PERE	WI	54115-8844
2002	678699	03/02/2002	PROH24HR	\$	45.00	678699 BURDICK, ALVINA E.	BRION	OH	43506
2002	679056	05/25/2002	PROH24HR	\$	45.00	679056 WOLF, JAMES M.	SHEBOYGAN	WI	53081-5231
2002	679065	06/09/2002	PROH24HR	\$	45.00	679065 KNABE, RANDALL R.	SHEBOYGAN	WI	53081-2557
2002	679921	01/09/2002	WINTERPARK	\$	45.00	679921 RUEBON AND SON ROOFING	SHEBOYGAN	WI	53081
2002	679942	01/12/2002	WINTERPARK	\$	45.00	679942 GRUESCHOW, ROY E.	DE PERE	WI	54115-8844
2002	680046	01/23/2002	WINTERPARK	\$	45.00	680046 GRUESCHOW, ROY E.	DE PERE	WI	54115-8844
2002	680230	01/20/2002	PROH24HR	\$	45.00	680230 GRUESCHOW, ROY E.	DE PERE	WI	54115-8844
2002	680262	08/10/2002	PROH24HR	\$	45.00	680262 ESCOBARHERNANDEZ, ALEXNOE	SHEBOYGAN	WI	53081-5830
2002	680265	08/11/2002	PROH24HR	\$	45.00	680265 ESCOBARHERNANDEZ, ALEXNOE	SHEBOYGAN	WI	53081-5830
2002	680274	09/01/2002	PROH24HR	\$	45.00	680274 GRUESCHOW, ROY E.	DE PERE	WI	54115-8844
2002	680450	01/07/2002	WINTERPARK	\$	45.00	680450 WALLS, GREGORY B.	SHEBOYGAN	WI	53081
2002	680826	01/06/2002	WINTERPARK	\$	45.00	680826 GAHJJI, ZANIKA	SHEBOYGAN	WI	53081-3379
2002	680836	01/05/2002	WINTERPARK	\$	45.00	680836 SIMON, ROBERT S.	SHEBOYGAN	WI	53081
2002	680963	01/07/2002	WINTERPARK	\$	45.00	680963 PETERSON, TERRY S.	MANITOWOC	WI	54220
2002	681064	01/04/2002	WINTERPARK	\$	45.00	681064 SANCHEZCARDONA, BENJAMIN	MILWAUKEE	WI	53221
2002	681073	01/04/2002	WINTERPARK	\$	45.00	681073 GILL, ADAM M.	SHEBOYGAN	WI	53081-5939
2002	681233	01/07/2002	WINTERPARK	\$	45.00	681233 RUEBON AND SON ROOFING	SHEBOYGAN	WI	53081
2002	681277	01/07/2002	WINTERPARK	\$	45.00	681277 LESTER, BARRY D.	LANCASTER	OH	43130-0605
2002	681320	01/07/2002	WINTERPARK	\$	45.00	681320 HOFMANN, BEAU J.	SHEBOYGAN	WI	53081
2002	681336	01/16/2002	WINTERPARK	\$	45.00	681336 REHASTE, STEVEN S.	POPLAR GROVE	IL	61065
2002	681340	01/17/2002	WINTERPARK	\$	45.00	681340 GRUESCHOW, ROY E.	DE PERE	WI	54115-8844
2002	681351	01/15/2002	WINTERPARK	\$	45.00	681351 GAHJJI, ZANIKA	SHEBOYGAN	WI	53081-3379
2002	681355	01/15/2002	WINTERPARK	\$	45.00	681355 GRUESCHOW, ELIZABETH B.	SHEBOYGAN	WI	53081-5860
2002	681378	01/08/2002	WINTERPARK	\$	45.00	681378 GRIGGIN, KEITH JR	MILWAUKEE	WI	53206-1426
2002	681379	01/08/2002	WINTERPARK	\$	45.00	681379 GRUESCHOW, ROY E.	DE PERE	WI	54115-8844
2002	681381	01/08/2002	WINTERPARK	\$	45.00	681381 GRUESCHOW, ELIZABETH B.	SHEBOYGAN	WI	53081-5860
2002	681450	01/09/2002	WINTERPARK	\$	45.00	681450 SMITH, CHARLES L. JR	SHEBOYGAN	WI	53083
2002	681505	01/15/2002	WINTERPARK	\$	45.00	681505 GILL, ADAM M.	SHEBOYGAN	WI	53081-5939
2002	681536	01/08/2002	PROH24HR	\$	45.00	681536 GRUESCHOW, ELIZABETH B.	SHEBOYGAN	WI	53081-5860
2002	681566	01/31/2002	WINTERPARK	\$	45.00	681566 GRUESCHOW, ROY E.	DE PERE	WI	54115-8844
2002	681677	01/11/2002	PROH24HR	\$	45.00	681677 GAHJJI, ZANIKA	SHEBOYGAN	WI	53081-3379
2002	681686	01/11/2002	PROH24HR	\$	45.00	681686 GRUESCHOW, ELIZABETH B.	SHEBOYGAN	WI	53081-5860
2002	681710	01/09/2002	PROH24HR	\$	45.00	681710 GRUESCHOW, ELIZABETH B.	SHEBOYGAN	WI	53081-5860
2002	681714	01/09/2002	PROH24HR	\$	45.00	681714 GAHJJI, ZANIKA	SHEBOYGAN	WI	53081-3379
2002	681720	01/10/2002	PROH24HR	\$	45.00	681720 GAHJJI, ZANIKA	SHEBOYGAN	WI	53081-3379
2002	681748	03/09/2002	PROH24HR	\$	45.00	681748 SIMON, ROBERT S.	SHEBOYGAN	WI	53081
2002	681761	01/17/2002	WINTERPARK	\$	45.00	681761 HOFMANN, BEAU J.	SHEBOYGAN	WI	53081
2002	681767	01/17/2002	WINTERPARK	\$	45.00	681767 GILL, ADAM M.	SHEBOYGAN	WI	53081-5939
2002	681777	01/22/2002	WINTERPARK	\$	45.00	681777 GRUESCHOW, ROY E.	DE PERE	WI	54115-8844

2002	681892	01/15/2002 WINTERPARK	\$	45.00	681892 SMITH, CHARLES L. JR	SHEBOYGAN WI	53083
2002	681923	02/12/2002 WINTERPARK	\$	45.00	681923 LIPPOLD, TINA L.	SHEBOYGAN WI	53081-5832
2002	681932	01/15/2002 PROH24HR	\$	45.00	681932 GRUESCHOW, ROY E.	DE PERE WI	54115-8844
2002	681978	01/21/2002 PROH2-6	\$	45.00	681978 GRUESCHOW, ROY E.	DE PERE WI	54115-8844
2002	682029	04/21/2002 PROH24HR	\$	45.00	682029 BEAUDOIN, JAMES A.	SHERWOOD WI	53081-5951
2002	682067	01/14/2002 WINTERPARK	\$	45.00	682067 GRUESCHOW, ROY E.	DE PERE WI	54115-8844
2002	682098	01/16/2002 WINTERPARK	\$	45.00	682098 HIGHSMITH, ANGELA G.	COVINGTON TN	38019-4749
2002	682208	02/08/2002 WINTERPARK	\$	45.00	682208 GRUESCHOW, ROY E.	DE PERE WI	54115-8844
2002	682261	01/23/2002 WINTERPARK	\$	45.00	682261 GILL, ADAM M.	SHEBOYGAN WI	53081-5939
2002	682284	01/16/2002 WINTERPARK	\$	45.00	682284 GRIGGIN, KEITH JR	MILWAUKEE WI	53206-1426
2002	682307	02/02/2002 WINTERPARK	\$	45.00	682307 SWEETSIR, THOMAS J.	SHEBOYGAN WI	53081
2002	682317	02/04/2002 WINTERPARK	\$	45.00	682317 SWEETSIR, THOMAS J.	SHEBOYGAN WI	53081
2002	682345	01/23/2002 WINTERPARK	\$	45.00	682345 SCOTT, ALAN F.	KIEL WI	53042
2002	682356	02/24/2002 WINTERPARK	\$	45.00	682356 MAXEY, DANIEL J.	MANITOWOC WI	54220
2002	682444	03/06/2002 WINTERPARK	\$	45.00	682444 CUNNINGHAM, STEVEN M.	EDENTON NC	27932-8910
2002	682577	01/23/2002 PROH24HR	\$	45.00	682577 GRUESCHOW, ROY E.	DE PERE WI	54115-8844
2002	682588	01/24/2002 PROH24HR	\$	45.00	682588 GILL, ADAM M.	SHEBOYGAN WI	53081-5939
2002	682768	02/20/2002 WINTERPARK	\$	45.00	682768 MAXEY, DANIEL J.	MANITOWOC WI	54220
2002	682848	01/29/2002 PROH24HR	\$	45.00	682848 RODRIGUEZ, SAMUEL	JEFFERSON WI	53549
2002	682854	02/04/2002 WINTERPARK	\$	45.00	682854 REHASTE, STEVEN S.	POPLAR GROVE IL	61065
2002	682869	02/27/2002 WINTERPARK	\$	45.00	682869 SIMON, ROBERT S.	SHEBOYGAN WI	53081
2002	682882	02/08/2002 WINTERPARK	\$	45.00	682882 GONZALEZ, REFUGIO D.	MANITOWOC WI	54220-5600
2002	682883	02/08/2002 WINTERPARK	\$	45.00	682883 WYNOCKER, TINA L.	MANITOWOC WI	54220
2002	682895	02/08/2002 WINTERPARK	\$	45.00	682895 PACK, ROBERT L.	SHEBOYGAN WI	53081
2002	682930	01/28/2002 WINTERPARK	\$	45.00	682930 SWEETSIR, THOMAS J.	SHEBOYGAN WI	53081
2002	682954	02/01/2002 PROH24HR	\$	45.00	682954 GRUESCHOW, ROY E.	DE PERE WI	54115-8844
2002	682964	02/04/2002 PROH24HR	\$	45.00	682964 GRUESCHOW, ROY E.	DE PERE WI	54115-8844
2002	682986	01/30/2002 PROH24HR	\$	45.00	682986 RODRIGUEZ, SAMUEL	JEFFERSON WI	53549
2002	682992	01/31/2002 PROH24HR	\$	45.00	682992 RODRIGUEZ, SAMUEL	JEFFERSON WI	53549
2002	683020	02/04/2002 WINTERPARK	\$	45.00	683020 MAXEY, DANIEL J.	MANITOWOC WI	54220
2002	683060	02/26/2002 WINTERPARK	\$	45.00	683060 REHASTE, STEVEN S.	POPLAR GROVE IL	61065
2002	683064	02/26/2002 WINTERPARK	\$	45.00	683064 GRUESCHOW, ROY E.	DE PERE WI	54115-8844
2002	683067	02/26/2002 WINTERPARK	\$	45.00	683067 GARRISON, DELLA M.	SHEBOYGAN F WI	53085-1431
2002	683070	02/26/2002 WINTERPARK	\$	45.00	683070 MAXEY, DANIEL J.	MANITOWOC WI	54220
2002	683121	02/16/2002 WINTERPARK	\$	45.00	683121 GRIGGIN, KEITH JR	MILWAUKEE WI	53206-1426
2002	683159	02/18/2002 WINTERPARK	\$	45.00	683159 MAXEY, DANIEL J.	MANITOWOC WI	54220
2002	683240	10/27/2002 PROH24HR	\$	45.00	683240 GUAJARDO, BRYAN C.	SHEBOYGAN WI	53081-2585
2002	683241	11/04/2002 PROH24HR	\$	45.00	683241 GRIGGIN, KEITH JR	MILWAUKEE WI	53206-1426
2002	683242	11/04/2002 PROH24HR	\$	45.00	683242 GRUESCHOW, ROY E.	DE PERE WI	54115-8844
2002	683306	02/05/2002 PROH24HR	\$	45.00	683306 GRUESCHOW, ROY E.	DE PERE WI	54115-8844
2002	683319	02/05/2002 PROH24HR	\$	45.00	683319 ERTEL, TAMMY L.	SHEBOYGAN WI	53083-4949
2002	683338	02/06/2002 PROH24HR	\$	45.00	683338 ERTEL, TAMMY L.	SHEBOYGAN WI	53083-4949
2002	683352	02/07/2002 PROH24HR	\$	45.00	683352 ERTEL, TAMMY L.	SHEBOYGAN WI	53083-4949
2002	683374	02/08/2002 PROH24HR	\$	45.00	683374 RODRIGUEZ, SAMUEL	JEFFERSON WI	53549
2002	683375	02/08/2002 PROH24HR	\$	45.00	683375 GONZALEZ, REFUGIO D.	MANITOWOC WI	54220-5600

2002	683382	02/11/2002	PROH24HR	\$	45.00	683382 RODRIGUEZ, SAMUEL	JEFFERSON	WI	53549
2002	683385	02/11/2002	PROH24HR	\$	45.00	683385 GRUESCHOW, ROY E.	DE PERE	WI	54115-8844
2002	683398	02/12/2002	PROH24HR	\$	45.00	683398 GRUESCHOW, ROY E.	DE PERE	WI	54115-8844
2002	683399	02/12/2002	PROH24HR	\$	45.00	683399 RODRIGUEZ, SAMUEL	JEFFERSON	WI	53549
2002	683453	02/17/2002	PROH24HR	\$	45.00	683453 GRUESCHOW, ROY E.	DE PERE	WI	54115-8844
2002	683454	02/17/2002	PROH24HR	\$	45.00	683454 MAXEY, DANIEL J.	MANITOWOC	WI	54220
2002	683572	02/21/2002	PROH24HR	\$	45.00	683572 GRUESCHOW, ROY E.	DE PERE	WI	54115-8844
2002	683641	02/22/2002	WINTERPARK	\$	45.00	683641 SEEFELD DODGE AND LEASING, INC	SHEBOYGAN	WI	53081
2002	683680	02/15/2002	PROH24HR	\$	45.00	683680 MAXEY, DANIEL J.	MANITOWOC	WI	54220
2002	683693	02/18/2002	PROH24HR	\$	45.00	683693 MAXEY, DANIEL J.	MANITOWOC	WI	54220
2002	683767	02/26/2002	PROH24HR	\$	45.00	683767 GRUESCHOW, ROY E.	DE PERE	WI	54115-8844
2002	683774	02/27/2002	PROH24HR	\$	45.00	683774 GRUESCHOW, ROY E.	DE PERE	WI	54115-8844
2002	683890	02/25/2002	WINTERPARK	\$	45.00	683890 LIPPOLD, TINA L.	SHEBOYGAN	WI	53081-5832
2002	683896	02/25/2002	WINTERPARK	\$	45.00	683896 GRUESCHOW, ROY E.	DE PERE	WI	54115-8844
2002	683900	02/25/2002	WINTERPARK	\$	45.00	683900 SIMON, ROBERT S.	SHEBOYGAN	WI	53081
2002	684091	03/06/2002	WINTERPARK	\$	45.00	684091 SEARS, BRIAN S.	TAMPA	FL	33609-0000
2002	684124	03/08/2002	PROH24HR	\$	45.00	684124 SIMON, ROBERT S.	SHEBOYGAN	WI	53081
2002	684166	05/04/2002	PROHOBSTR	\$	45.00	684166 LUCAS, CHRISTINA E.	GREEN BAY	WI	54303-4472
2002	684174	07/28/2002	PROH24HR	\$	45.00	684174 STEMPIHAR, ERIC J.	KIEL	WI	53042
2002	684242	05/20/2002	PROH-AS	\$	45.00	684242 LANCOUR, JUSTIN M.	SHEBOYGAN	WI	53081-3408
2002	684277	07/18/2002	PROHIBITED	\$	45.00	684277 CORTEZGALLARDO, MARISOL	SHEBOYGAN	WI	53081
2002	684376	05/14/2002	PROH-AS	\$	45.00	684376 LANCOUR, JUSTIN M.	SHEBOYGAN	WI	53081-3408
2002	684393	05/23/2002	PROH-AS	\$	45.00	684393 LANCOUR, JUSTIN M.	SHEBOYGAN	WI	53081-3408
2002	684400	05/29/2002	PROH-AS	\$	45.00	684400 LANCOUR, JUSTIN M.	SHEBOYGAN	WI	53081-3408
2002	684428	05/21/2002	PROH24HR	\$	45.00	684428 RODRIGUEZ, NADIA O.	SHEBOYGAN	WI	53081
2002	684431	05/21/2002	PROH24HR	\$	45.00	684431 STIRDIVANT, RONALD R.	SHEBOYGAN	WI	53081
2002	684432	05/21/2002	PROH24HR	\$	45.00	684432 COLDREN, ROBERT T.	SHEBOYGAN	WI	53081
2002	684433	05/21/2002	PROH24HR	\$	45.00	684433 DYE, LINDA E.	SHEBOYGAN	WI	53081-2914
2002	684457	04/06/2002	PROH24HR	\$	45.00	684457 KNABE, RANDALL R.	SHEBOYGAN	WI	53081-2557
2002	684466	04/21/2002	PROH24HR	\$	45.00	684466 JOHNNIES, LAVEL S.	MILWAUKEE	WI	53209-5842
2002	684490	03/04/2002	WINTERPARK	\$	45.00	684490 GRUESCHOW, ROY E.	DE PERE	WI	54115-8844
2002	684492	03/04/2002	WINTERPARK	\$	45.00	684492 GARRISON, DELLA M.	SHEBOYGAN F2	WI	53085-1431
2002	684511	03/05/2002	WINTERPARK	\$	45.00	684511 DAN, JOSEPHINE A.	SHEBOYGAN	WI	53081-3816
2002	684613	09/12/2002	PROH24HR	\$	45.00	684613 ALIU, AVNI	SHEBOYGAN	WI	53081
2002	684790	03/13/2002	PROH24HR	\$	45.00	684790 SIMON, ROBERT S.	SHEBOYGAN	WI	53081
2002	684955	06/01/2002	PROHOBSTR	\$	45.00	684955 PETERSON, TERRY S.	MANITOWOC	WI	54220
2002	684967	12/19/2002	WINTERPARK	\$	45.00	684967 RODRIGUEZ, NADIA O.	SHEBOYGAN	WI	53081
2002	685082	03/22/2002	PROH24HR	\$	45.00	685082 CAMPBELL, CARRIE J.	OSHKOSH	WI	54901
2002	685089	03/26/2002	PROHZONE	\$	45.00	685089 VASQUEZ, RAMON	SHEBOYGAN	WI	53081
2002	685539	04/02/2002	PROH24HR	\$	45.00	685539 KNOX, JOSEPH J.	PLYMOUTH	WI	53073-1786
2002	685570	04/04/2002	PROH24HR	\$	45.00	685570 KNOX, JOSEPH J.	PLYMOUTH	WI	53073-1786
2002	685582	05/30/2002	PROHOBSTR	\$	45.00	685582 ZASTROW, HAROLD W.	SHEBOYGAN F2	WI	53085
2002	685646	12/04/2002	PROH24HR	\$	45.00	685646 RODRIGUEZ, NADIA O.	SHEBOYGAN	WI	53081
2002	685720	04/02/2002	PROHPRIVAT	\$	45.00	685720 WHITE, SAMUEL D.	MILWAUKEE	WI	53209
2002	685793	04/04/2002	PROH24HR	\$	45.00	685793 KNABE, RANDALL R.	SHEBOYGAN	WI	53081-2557

2002	685804	04/05/2002 PROH24HR	\$	45.00	685804 KNABE, RANDALL R.	SHEBOYGAN	WI	53081-2557
2002	685852	04/04/2002 PROH24HR	\$	45.00	685852 LANCOUR, JUSTIN M.	SHEBOYGAN	WI	53081-3408
2002	685853	04/05/2002 PROH24HR	\$	45.00	685853 KNOX, JOSEPH J.	PLYMOUTH	WI	53073-1786
2002	686087	04/16/2002 PROH24HR	\$	45.00	686087 DODDS, ALAN R.	SHEBOYGAN	WI	53083-5548
2002	686095	04/16/2002 PROH24HR	\$	45.00	686095 GRIGGIN, KEITH JR	MILWAUKEE	WI	53206-1426
2002	686241	06/17/2002 PROH24HR	\$	45.00	686241 ERTEL, TAMMY L.	SHEBOYGAN	WI	53083-4949
2002	686259	04/17/2002 PROH24HR	\$	45.00	686259 DODDS, ALAN R.	SHEBOYGAN	WI	53083-5548
2002	686272	04/18/2002 PROH24HR	\$	45.00	686272 DODDS, ALAN R.	SHEBOYGAN	WI	53083-5548
2002	686345	04/19/2002 PROH24HR	\$	45.00	686345 GRUESCHOW, ROY E.	DE PERE	WI	54115-8844
2002	686347	04/22/2002 PROH24HR	\$	45.00	686347 JOHNNIES, LAVEL S.	MILWAUKEE	WI	53209-5842
2002	686383	04/23/2002 PROH24HR	\$	45.00	686383 JOHNNIES, LAVEL S.	MILWAUKEE	WI	53209-5842
2002	686606	09/16/2002 PROH24HR	\$	45.00	686606 ALIU, AVNI	SHEBOYGAN	WI	53081
2002	686699	05/02/2002 PROH24HR	\$	45.00	686699 SEARS, BRIAN S.	TAMPA	FL	33609-0000
2002	686758	05/07/2002 PROH24HR	\$	45.00	686758 LUCAS, CHRISTINA E.	GREEN BAY	WI	54303-4472
2002	686765	05/09/2002 PROH24HR	\$	45.00	686765 LUCAS, CHRISTINA E.	GREEN BAY	WI	54303-4472
2002	686796	05/17/2002 PROH24HR	\$	45.00	686796 RODRIGUEZ, NADIA O.	SHEBOYGAN	WI	53081
2002	686816	05/10/2002 PROH24HR	\$	45.00	686816 LUCAS, CHRISTINA E.	GREEN BAY	WI	54303-4472
2002	686860	05/13/2002 PROH-AS	\$	45.00	686860 LANCOUR, JUSTIN M.	SHEBOYGAN	WI	53081-3408
2002	686933	05/16/2002 PROH24HR	\$	45.00	686933 EICHMANN, JAMES E.	SHEBOYGAN	WI	53081-3947
2002	686944	05/17/2002 PROH24HR	\$	45.00	686944 STIRDIVANT, RONALD R.	SHEBOYGAN	WI	53081
2002	686945	05/17/2002 PROH24HR	\$	45.00	686945 COLDREN, ROBERT T.	SHEBOYGAN	WI	53081
2002	687013	05/20/2002 PROH24HR	\$	45.00	687013 RODRIGUEZ, NADIA O.	SHEBOYGAN	WI	53081
2002	687015	05/20/2002 PROH24HR	\$	45.00	687015 STIRDIVANT, RONALD R.	SHEBOYGAN	WI	53081
2002	687016	05/20/2002 PROH24HR	\$	45.00	687016 COLDREN, ROBERT T.	SHEBOYGAN	WI	53081
2002	687078	05/27/2002 PROH24HR	\$	45.00	687078 WOLF, JAMES M.	SHEBOYGAN	WI	53081-5231
2002	687102	05/22/2002 PROH24HR	\$	45.00	687102 DYE, LINDA E.	SHEBOYGAN	WI	53081-2914
2002	687155	05/23/2002 PROH24HR	\$	45.00	687155 DYE, LINDA E.	SHEBOYGAN	WI	53081-2914
2002	687165	05/24/2002 PROH24HR	\$	45.00	687165 WOLF, JAMES M.	SHEBOYGAN	WI	53081-5231
2002	687169	05/28/2002 PROH24HR	\$	45.00	687169 BURDICK, ALVINA E.	BRION	OH	43506
2002	687215	05/29/2002 PROH24HR	\$	45.00	687215 BURDICK, ALVINA E.	BRION	OH	43506
2002	687232	05/30/2002 PROH24HR	\$	45.00	687232 BURDICK, ALVINA E.	BRION	OH	43506
2002	687258	06/06/2002 PROH24HR	\$	45.00	687258 RODRIGUEZ, NADIA O.	SHEBOYGAN	WI	53081
2002	687274	06/07/2002 PROH24HR	\$	45.00	687274 RODRIGUEZ, NADIA O.	SHEBOYGAN	WI	53081
2002	687276	06/03/2002 PROH24HR	\$	45.00	687276 ERVIN, MICHAEL K.	SHEBOYGAN	WI	53081-3283
2002	687299	06/05/2002 PROH24HR	\$	45.00	687299 RODRIGUEZ, NADIA O.	SHEBOYGAN	WI	53081
2002	687304	07/27/2002 PROH24HR	\$	45.00	687304 GRUESCHOW, ROY E.	DE PERE	WI	54115-8844
2002	687311	09/13/2002 PROH24HR	\$	45.00	687311 GRUESCHOW, ROY E.	DE PERE	WI	54115-8844
2002	687313	09/13/2002 PROHZONE	\$	45.00	687313 WAGNER, SHARRON E.	WEST BEND	WI	53090
2002	687323	09/21/2002 PROHPRIVAT	\$	45.00	687323 MORSE, REBECCA L.	SHEBOYGAN	WI	53081
2002	687367	08/03/2002 PROHZONE	\$	45.00	687367 GUAJARDO, BRYAN C.	SHEBOYGAN	WI	53081-2585
2002	687384	06/13/2002 PROH24HR	\$	45.00	687384 WILBURN, LORENZO	SHEBOYGAN	WI	53081
2002	687395	06/13/2002 PROH24HR	\$	45.00	687395 KESTER, TERRENCE S.	GRAND JUNCTI	MI	49056
2002	687407	06/10/2002 PROH24HR	\$	45.00	687407 KNABE, RANDALL R.	SHEBOYGAN	WI	53081-2557
2002	687417	06/11/2002 PROH24HR	\$	45.00	687417 KNABE, RANDALL R.	SHEBOYGAN	WI	53081-2557
2002	687511	06/18/2002 PROH24HR	\$	45.00	687511 KESTER, TERRENCE S.	GRAND JUNCTI	MI	49056

2002	687518	06/19/2002	PROH24HR	\$	45.00	687518 ERTEL, TAMMY L.	SHEBOYGAN	WI	53083-4949
2002	687520	06/20/2002	PROH24HR	\$	45.00	687520 REHASTE, STEVEN S.	POPLAR GROVE	IL	61065
2002	687533	06/14/2002	PROH24HR	\$	45.00	687533 WILBURN, LORENZO	SHEBOYGAN	WI	53081
2002	687535	06/14/2002	PROH24HR	\$	45.00	687535 LANCOUR, JUSTIN M.	SHEBOYGAN	WI	53081-3408
2002	687547	06/14/2002	PROH24HR	\$	45.00	687547 KESTER, TERRENCE S.	GRAND JUNCTI	MI	49056
2002	687548	06/14/2002	PROH24HR	\$	45.00	687548 WRIGHT, CHRISTOPHER J.	CHARLOTTE	NC	28215
2002	687549	06/18/2002	PROH24HR	\$	45.00	687549 WILBURN, LORENZO	SHEBOYGAN	WI	53081
2002	687564	09/28/2002	PROHPRIVAT	\$	45.00	687564 JOCHMANN, MATTHEW C.	SHEBOYGAN	WI	53081-3011
2002	687565	09/28/2002	PROHPRIVAT	\$	45.00	687565 ROEH, ROBERT M. JR	CLEVELAND	WI	53015
2002	687584	06/21/2002	PROH24HR	\$	45.00	687584 REHASTE, STEVEN S.	POPLAR GROVE	IL	61065
2002	687586	06/24/2002	PROH24HR	\$	45.00	687586 REHASTE, STEVEN S.	POPLAR GROVE	IL	61065
2002	687592	06/24/2002	PROH24HR	\$	45.00	687592 FLESSERT, KRISTINA R.	SHEBOYGAN	WI	53081-3548
2002	687599	06/25/2002	PROH24HR	\$	45.00	687599 FLESSERT, KRISTINA R.	SHEBOYGAN	WI	53081-3548
2002	687613	06/26/2002	PROH24HR	\$	45.00	687613 FLESSERT, KRISTINA R.	SHEBOYGAN	WI	53081-3548
2002	687677	06/27/2002	PROH24HR	\$	45.00	687677 BURNS-JONES, ANTWAN W.	FOND DU LAC	WI	54935-3400
2002	687697	06/28/2002	PROH24HR	\$	45.00	687697 BURNS-JONES, ANTWAN W.	FOND DU LAC	WI	54935-3400
2002	687701	07/01/2002	PROH24HR	\$	45.00	687701 BURNS-JONES, ANTWAN W.	FOND DU LAC	WI	54935-3400
2002	687870	07/08/2002	PROH24HR	\$	45.00	687870 WOLF, JAMES M.	SHEBOYGAN	WI	53081-5231
2002	687871	07/09/2002	PROH24HR	\$	45.00	687871 GAHJII, ZANIKA	SHEBOYGAN	WI	53081-3379
2002	687899	07/04/2002	PROHZONE	\$	45.00	687899 MORSE, REBECCA L.	SHEBOYGAN	WI	53081
2002	687926	07/09/2002	PROH24HR	\$	45.00	687926 WOLF, JAMES M.	SHEBOYGAN	WI	53081-5231
2002	687942	07/10/2002	PROH24HR	\$	45.00	687942 GAHJII, ZANIKA	SHEBOYGAN	WI	53081-3379
2002	688009	07/17/2002	PROH24HR	\$	45.00	688009 GLUTZ, DENNIS R. JR	MADISON	WI	53705-3133
2002	688046	07/16/2002	PROH24HR	\$	45.00	688046 GLUTZ, DENNIS R. JR	MADISON	WI	53705-3133
2002	688077	07/18/2002	PROH24HR	\$	45.00	688077 GLUTZ, DENNIS R. JR	MADISON	WI	53705-3133
2002	688119	07/24/2002	PROH24HR	\$	45.00	688119 SEARS, BRIAN S.	TAMPA	FL	33609-0000
2002	688146	08/20/2002	PROH24HR	\$	45.00	688146 TENHAKEN, JEREMY J.	SHEBOYGAN	WI	53081
2002	688147	08/21/2002	PROH24HR	\$	45.00	688147 TENHAKEN, JEREMY J.	SHEBOYGAN	WI	53081
2002	688168	09/09/2002	PROH24HR	\$	45.00	688168 ALIU, AVNI	SHEBOYGAN	WI	53081
2002	688232	07/29/2002	PROH24HR	\$	45.00	688232 STEMPIHAR, ERIC J.	KIEL	WI	53042
2002	688247	07/31/2002	PROH24HR	\$	45.00	688247 HOUSEY, CRAIG T.	CLEVELAND	WI	53015-1406
2002	688280	12/14/2002	PROH24HR	\$	45.00	688280 GRUESCHOW, ELIZABETH B.	SHEBOYGAN	WI	53081-5860
2002	688346	12/29/2002	PROH24HR	\$	45.00	688346 MENDEZ, JOSE G.	SHEBOYGAN	WI	53081
2002	688440	08/15/2002	PROH24HR	\$	45.00	688440 SHEPHERD, DENISE	SHEBOYGAN	WI	53081
2002	688519	10/20/2002	PROH24HR	\$	45.00	688519 GRUESCHOW, ROY E.	DE PERE	WI	54115-8844
2002	688525	12/17/2002	PROHIBITED	\$	45.00	688525 REGLIN, ROLAND M.	SHEBOYGAN	WI	53081
2002	688534	08/21/2002	PROH24HR	\$	45.00	688534 GRUESCHOW, ROY E.	DE PERE	WI	54115-8844
2002	688566	08/09/2002	PROH24HR	\$	45.00	688566 ESCOBARHERNANDEZ, ALEXNOE	SHEBOYGAN	WI	53081-5830
2002	688614	12/31/2002	PROH24HR	\$	45.00	688614 MATHIS, LYDIA	OXFORD	MS	38655-8412
2002	688640	08/22/2002	PROH24HR	\$	45.00	688640 SEARS, BRIAN S.	TAMPA	FL	33609-0000
2002	688647	08/23/2002	PROH24HR	\$	45.00	688647 TENHAKEN, JEREMY J.	SHEBOYGAN	WI	53081
2002	688648	08/26/2002	PROH24HR	\$	45.00	688648 TENHAKEN, JEREMY J.	SHEBOYGAN	WI	53081
2002	688955	10/07/2002	PROH2-6	\$	45.00	688955 ROSSKREUTZ, DALE C.	PLYMOUTH	WI	53073
2002	688976	08/30/2002	PROH24HR	\$	45.00	688976 MEYER, NATHANIEL J.	SHEBOYGAN	WI	53081
2002	689088	09/16/2002	PROH24HR	\$	45.00	689088 NIEMOJUSKI, STACY L.	SHEBOYGAN	WI	53081

2002	689090	09/17/2002	PROH24HR	S	45.00	689090 NIEMOJUSKI, STACY L.	SHEBOYGAN	WI	53081
2002	689094	09/24/2002	PROH24HR	S	45.00	689094 PETRIE, JOHN A.	SHEBOYGAN	WI	53081
2002	689097	09/25/2002	PROH24HR	S	45.00	689097 PETRIE, JOHN A.	SHEBOYGAN	WI	53081
2002	689099	09/26/2002	PROH24HR	S	45.00	689099 PETRIE, JOHN A.	SHEBOYGAN	WI	53081
2002	689118	10/09/2002	PROH24HR	S	45.00	689118 RIEMER, NANCY A.	SHEBOYGAN	WI	53081
2002	689125	10/10/2002	PROH24HR	S	45.00	689125 ASCENCIO, RAUL G.	SHEBOYGAN	WI	53081
2002	689148	10/03/2002	PROH24HR	S	45.00	689148 GRUESCHOW, ROY E.	DE PERE	WI	54115-8844
2002	689185	11/12/2002	PROH24HR	S	45.00	689185 ALLISON, MICHAEL A.	WACO	TX	76706
2002	689279	10/26/2002	PROH24HR	S	45.00	689279 GUAJARDO, BRYAN C.	SHEBOYGAN	WI	53081-2585
2002	689290	12/31/2002	PROHOBSTR	S	45.00	689290 MUELLER, MARTIN C.	RHINELANDER	WI	54501
2002	689381	12/17/2002	PROHIBITED	S	45.00	689381 OCHS, JENNIFER A.	GLENBULAH	WI	53023
2002	689446	12/21/2002	PROH24HR	S	45.00	689446 IRVING, LARRY C.	SHEBOYGAN	WI	53081
2002	689448	12/21/2002	PROH24HR	S	45.00	689448 MORSE, REBECCA L.	SHEBOYGAN	WI	53081
2002	689458	10/05/2002	PROH24HR	S	45.00	689458 SEARS, BRIAN S.	TAMPA	FL	33609-0000
2002	689541	10/04/2002	PROH24HR	S	45.00	689541 GRUESCHOW, ROY E.	DE PERE	WI	54115-8844
2002	689555	10/07/2002	PROH24HR	S	45.00	689555 GRUESCHOW, ELIZABETH B.	SHEBOYGAN	WI	53081-5860
2002	689563	10/08/2002	PROH24HR	S	45.00	689563 RIEMER, NANCY A.	SHEBOYGAN	WI	53081
2002	689584	10/14/2002	PROH24HR	S	45.00	689584 LINDOW, JEFFREY A.	SHEBOYGAN	WI	53081-4245
2002	689586	10/15/2002	PROH-AS	S	45.00	689586 WILLIAMS, DANNY L.	SHEBOYGAN F2	WI	53085
2002	689606	10/10/2002	PROH24HR	S	45.00	689606 LINDOW, JEFFREY A.	SHEBOYGAN	WI	53081-4245
2002	689625	10/11/2002	PROH24HR	S	45.00	689625 LINDOW, JEFFREY A.	SHEBOYGAN	WI	53081-4245
2002	689705	10/18/2002	PROH24HR	S	45.00	689705 GRUESCHOW, ELIZABETH B.	SHEBOYGAN	WI	53081-5860
2002	689716	10/22/2002	PROH24HR	S	45.00	689716 SEARS, BRIAN S.	TAMPA	FL	33609-0000
2002	689752	11/07/2002	PROH24HR	S	45.00	689752 DILBECK, DARRELL E.	SHEBOYGAN	WI	53081-3283
2002	689950	10/31/2002	PROH24HR	S	45.00	689950 WRIGHT, CHRISTOPHER J.	CHARLOTTE	NC	28215
2002	689962	11/05/2002	PROH24HR	S	45.00	689962 WRIGHT, CHRISTOPHER J.	CHARLOTTE	NC	28215
2002	689976	11/06/2002	PROH24HR	S	45.00	689976 WRIGHT, CHRISTOPHER J.	CHARLOTTE	NC	28215
2002	690083	11/13/2002	PROH24HR	S	45.00	690083 ALLISON, MICHAEL A.	WACO	TX	76706
2002	690084	11/13/2002	PROH24HR	S	45.00	690084 OHLSCHMIDT, MICHAEL J.	SHEBOYGAN	WI	53081
2002	690102	11/15/2002	PROH24HR	S	45.00	690102 ALLISON, MICHAEL A.	WACO	TX	76706
2002	690105	11/18/2002	PROH24HR	S	45.00	690105 ALLISON, MICHAEL A.	WACO	TX	76706
2002	690106	11/18/2002	PROH24HR	S	45.00	690106 OHLSCHMIDT, MICHAEL J.	SHEBOYGAN	WI	53081
2002	690124	11/19/2002	PROH24HR	S	45.00	690124 OHLSCHMIDT, MICHAEL J.	SHEBOYGAN	WI	53081
2002	690127	12/06/2002	PROH24HR	S	45.00	690127 RODRIGUEZ, NADIA O.	SHEBOYGAN	WI	53081
2002	690197	11/22/2002	PROH24HR	S	45.00	690197 DILBECK, DARRELL E.	SHEBOYGAN	WI	53081-3283
2002	690203	12/01/2002	PROH24HR	S	45.00	690203 GRUESCHOW, ROY E.	DE PERE	WI	54115-8844
2002	690208	12/03/2002	PROHZONE	S	45.00	690208 MACIAS, JENNAFER L.	SHEBOYGAN	WI	53081-3830
2002	690262	11/27/2002	PROH24HR	S	45.00	690262 GRUESCHOW, ROY E.	DE PERE	WI	54115-8844
2002	690276	12/09/2002	PROH24HR	S	45.00	690276 RODRIGUEZ, NADIA O.	SHEBOYGAN	WI	53081
2002	690355	12/04/2002	PROH24HR	S	45.00	690355 GRUESCHOW, ROY E.	DE PERE	WI	54115-8844
2002	690414	12/06/2002	PROH24HR	S	45.00	690414 BROWN, ALLAN M.	SHEBOYGAN	WI	53081-5214
2002	690470	12/19/2002	PROH24HR	S	45.00	690470 IRVING, LARRY C.	SHEBOYGAN	WI	53081
2002	690509	12/12/2002	PROH24HR	S	45.00	690509 ESQUIVEL, ISRAEL	SHEBOYGAN	WI	53081-5831
2002	690528	12/10/2002	PROH24HR	S	45.00	690528 ESQUIVEL, ISRAEL	SHEBOYGAN	WI	53081-5831
2002	690529	12/10/2002	PROH24HR	S	45.00	690529 WRIGHT, PAMELA C.	SOUTH PORT	NC	28461

2002	690543	12/11/2002	PROH24HR	\$	45.00	690543 GRUESCHOW, ROY E.	DE PERE	WI	54115-8844
2002	690549	12/11/2002	PROH24HR	\$	45.00	690549 ESQUIVEL, ISRAEL	SHEBOYGAN	WI	53081-5831
2002	690812	12/19/2002	WINTERPARK	\$	45.00	690812 MCNULTY, RYAN P.	SHEBOYGAN F	WI	53085
2002	690820	12/19/2002	WINTERPARK	\$	45.00	690820 THOMAS, CALVIN J.	PLYMOUTH	WI	53073
2002	690858	12/20/2002	PROH24HR	\$	45.00	690858 IRVING, LARRY C.	SHEBOYGAN	WI	53081
2002	690874	12/23/2002	PROH24HR	\$	45.00	690874 WRIGHT, PAMELA C.	SOUTH PORT	NC	28461
2002	691038	12/24/2002	WINTERPARK	\$	45.00	691038 MATHIS, LYDIA	OXFORD	MS	38655-8412
2002	691061	12/24/2002	WINTERPARK	\$	45.00	691061 RODRIGUEZMATA, LUIS A.	SHEBOYGAN	WI	53081
2002	691112	12/20/2002	WINTERPARK	\$	45.00	691112 IGNACIOMARTINEZ, JOSE M.	SHEBOYGAN	WI	53081-4951
2002	691124	12/20/2002	WINTERPARK	\$	45.00	691124 GRUESCHOW, ROY E.	DE PERE	WI	54115-8844
2002	691132	12/20/2002	WINTERPARK	\$	45.00	691132 YANG, CHAO	OSHKOSH	WI	54901
2002	691142	12/20/2002	WINTERPARK	\$	45.00	691142 VUE, XENG	FT BLISS	TX	
2002	691157	12/20/2002	WINTERPARK	\$	45.00	691157 PRICE, STEPHANIE R.	CALUMET CITY	IL	60409
2002	691217	12/27/2002	PROH24HR	\$	45.00	691217 MENDEZ, JOSE G.	SHEBOYGAN	WI	53081
2002	691232	12/20/2002	PROH24HR	\$	45.00	691232 MORSE, REBECCA L.	SHEBOYGAN	WI	53081
2002	691287	12/24/2002	WINTERPARK	\$	45.00	691287 KNABE, RANDALL R.	SHEBOYGAN	WI	53081-2557
2002	691311	12/21/2002	WINTERPARK	\$	45.00	691311 MACIAS, JENNAFER L.	SHEBOYGAN	WI	53081-3830
2002	691331	12/22/2002	WINTERPARK	\$	45.00	691331 GRUESCHOW, ROY E.	DE PERE	WI	54115-8844
2002	691333	12/22/2002	WINTERPARK	\$	45.00	691333 REITER, JOHN W.	SHEBOYGAN	WI	53083
2002	691416	12/23/2002	WINTERPARK	\$	45.00	691416 MORSE, REBECCA L.	SHEBOYGAN	WI	53081
2002	691465	12/31/2002	WINTERPARK	\$	45.00	691465 UNITED AUTO	SHEBOYGAN	WI	53081
2002	691546	12/23/2002	PROH24HR	\$	45.00	691546 MORSE, REBECCA L.	SHEBOYGAN	WI	53081
2002	691606	12/30/2002	WINTERPARK	\$	45.00	691606 SAVCEDO, JUAN	SHEBOYGAN	WI	53081
2002	691610	12/30/2002	WINTERPARK	\$	45.00	691610 CUNNINGHAM, STEVEN M.	EDENTON	NC	27932-8910
2002	691642	12/30/2002	WINTERPARK	\$	45.00	691642 GIESKE, JACQUELINE A.	BATTLE CREEK	MI	49017-5547
2002	691701	12/31/2002	WINTERPARK	\$	45.00	691701 ANDERSON, CAROL A.	SHEBOYGAN	WI	53081
2002	691731	12/31/2002	WINTERPARK	\$	45.00	691731 DELACRUZ, EDUARDO	MILWAUKEE	WI	53204
2002	682638	03/03/2002	SNOW EMERG	\$	70.00	682638 GARCIA, KATHRYN A.	SHEBOYGAN	WI	53081-5822
2002	683213	02/10/2002	SNOW EMERG	\$	70.00	683213 FRANKES, MICHAEL D.	SHEBOYGAN	WI	53081
2002	678859	03/03/2002	SNOW EMERG	\$	75.00	678859 PALMER, ROBERT N.	SHEBOYGAN	WI	53081
2002	680152	03/03/2002	SNOW EMERG	\$	75.00	680152 SIMON, ROBERT S.	SHEBOYGAN	WI	53081
2002	682907	03/03/2002	SNOW EMERG	\$	75.00	682907 RODRIGUEZGARCIA, ALEJANDRO	SHEBOYGAN	WI	53081
2002	682913	03/03/2002	SNOW EMERG	\$	75.00	682913 GARCIA, PENNY M.	OCONTO	WI	54153-1503
2002	683198	03/03/2002	SNOW EMERG	\$	75.00	683198 SWEETSIR, THOMAS J.	SHEBOYGAN	WI	53081
2002	683746	03/04/2002	SNOW EMERG	\$	75.00	683746 SHARPE, SEAN P.	SHEBOYGAN	WI	53081
2002	684144	03/04/2002	SNOW EMERG	\$	75.00	684144 GRUESCHOW, ROY E.	DE PERE	WI	54115-8844
2002	684148	03/04/2002	SNOW EMERG	\$	75.00	684148 GARRISON, DELLA M.	SHEBOYGAN F	WI	53085-1431
2002	684149	03/04/2002	SNOW EMERG	\$	75.00	684149 GARRISON, DELLA M.	SHEBOYGAN F	WI	53085-1431
2002	684251	03/02/2002	SNOW EMERG	\$	75.00	684251 LIPPOLD, TINA L.	SHEBOYGAN	WI	53081-5832
2002	684255	03/03/2002	SNOW EMERG	\$	75.00	684255 HIGHSMITH, ANGELA G.	COVINGTON	TN	38019-4749
2003	697674	05/06/2003	METERED	\$	6.00	697674 UNKNOWN OWNER	Unknown City	XX	99999
2003	702785	11/06/2003	METERED	\$	9.00	702785 UNKNOWN OWNER	Unknown City	XX	99999
2003	702848	11/10/2003	METERED	\$	9.00	702848 UNKNOWN OWNER	Unknown City	XX	99999
2003	704820	12/22/2003	METERED	\$	9.00	704820 UNKNOWN OWNER	Unknown City	XX	99999
2003	704923	12/23/2003	METERED	\$	9.00	704923 UNKNOWN OWNER	Unknown City	XX	99999

2003	701614	12/18/2003	METERED	\$	10.00	701614 ZEBROWSKI, JAMES	DECATUR	IL	62521
2003	703506	12/08/2003	METERED	\$	10.00	703506 SENNSTROM, KEITH J.	BATAVIA	IL	60510
2003	691200	01/25/2003	WINTERPARK	\$	20.00	691200 BOELDT, ADAM V.	SHEBOYGAN	WI	53081
2003	692047	08/17/2003	PROHZONE	\$	20.00	692047 UNKNOWN OWNER	Unknown City	XX	99999
2003	696505	03/30/2003	PROHZONE	\$	20.00	696505 UNKNOWN OWNER	Unknown City	XX	99999
2003	696927	04/14/2003	METERED	\$	20.00	696927 JAGER, LAUREL L.	LIBERTYVILLE	IL	60048
2003	697738	08/02/2003	PROH24HR	\$	20.00	697738 UNKNOWN OWNER	Unknown City	XX	99999
2003	697740	08/02/2003	PROH24HR	\$	20.00	697740 UNKNOWN OWNER	Unknown City	XX	99999
2003	698940	07/26/2003	PROH24HR	\$	20.00	698940 UNKNOWN OWNER	Unknown City	XX	99999
2003	698952	07/08/2003	PROH24HR	\$	20.00	698952 UNKNOWN OWNER	Unknown City	XX	99999
2003	698984	07/07/2003	PROH24HR	\$	20.00	698984 UNKNOWN OWNER	Unknown City	XX	99999
2003	699036	08/02/2003	PROHOBSTR	\$	20.00	699036 UNKNOWN OWNER	Unknown City	XX	99999
2003	699155	07/09/2003	PROH24HR	\$	20.00	699155 UNKNOWN OWNER	Unknown City	XX	99999
2003	700020	08/28/2003	PROHCURB	\$	20.00	700020 UNKNOWN OWNER	Unknown City	XX	99999
2003	700640	08/25/2003	PROHPRIVAT	\$	20.00	700640 UNKNOWN OWNER	Unknown City	XX	99999
2003	670668	11/06/2003	PROHTRKRT	\$	25.00	670668 UNKNOWN OWNER	Unknown City	XX	99999
2003	694068	12/18/2003	WINTERPARK	\$	25.00	694068 UNKNOWN OWNER	Unknown City	XX	99999
2003	694570	02/17/2003	WINTERPARK	\$	25.00	694570 UNKNOWN OWNER	Unknown City	XX	99999
2003	702803	11/08/2003	PROHZONE	\$	25.00	702803 UNKNOWN OWNER	Unknown City	XX	99999
2003	703255	12/04/2003	PROH24HR	\$	25.00	703255 UNKNOWN OWNER	Unknown City	XX	99999
2003	703850	12/13/2003	WINTERPARK	\$	25.00	703850 UNKNOWN OWNER	Unknown City	XX	99999
2003	703928	12/12/2003	WINTERPARK	\$	25.00	703928 UNKNOWN OWNER	Unknown City	XX	99999
2003	703984	12/13/2003	PROH2-6	\$	25.00	703984 UNKNOWN OWNER	Unknown City	XX	99999
2003	704266	12/19/2003	WINTERPARK	\$	25.00	704266 UNKNOWN OWNER	Unknown City	XX	99999
2003	704381	12/15/2003	WINTERPARK	\$	25.00	704381 UNKNOWN OWNER	Unknown City	XX	99999
2003	704789	12/27/2003	WINTERPARK	\$	25.00	704789 UNKNOWN OWNER	Unknown City	XX	99999
2003	704929	12/24/2003	WINTERPARK	\$	25.00	704929 UNKNOWN OWNER	Unknown City	XX	99999
2003	705145	12/28/2003	WINTERPARK	\$	25.00	705145 UNKNOWN OWNER	Unknown City	XX	99999
2003	697141	04/21/2003	METERED	\$	26.00	697141 BISHOP, MR	UNITED KINGD <sup>m</sup>		
2003	697333	04/24/2003	METERED	\$	26.00	697333 OBRIEN, THOMAS J.	DOWNERS GRC	IL	60516-4580
2003	699592	07/23/2003	METERED	\$	26.00	699592 TUCKER, ALEX N.	NAPERVILLE	IL	60563
2003	701853	09/26/2003	METERED	\$	29.00	701853 DALY, THOMAS	NIWOT	CO	80544
2003	701944	09/30/2003	METERED	\$	29.00	701944 GLASER, CHRISTOPHER C.	MILAN	IL	61264-3040
2003	702271	10/15/2003	METERED	\$	29.00	702271 GALVEZ, DAVID JR	SHEBOYGAN	WI	53081
2003	702467	10/22/2003	METERED	\$	29.00	702467 TURNER, BRIAN V.	KNOXVILLE	TN	37922-4815
2003	702886	11/12/2003	METERED	\$	29.00	702886 FOSTER, MICHAEL R.	SHEBOYGAN	WI	53081-2707
2003	689300	04/02/2003	METERED	\$	31.00	689300 ROBLESFIGUEROA, ISRAEL	GRAND CHUTE	WI	54913
2003	694035	02/03/2003	METERED	\$	31.00	694035 RAUTMANN, KENNETH M.	PHOENIX	AZ	
2003	694856	02/10/2003	METERED	\$	31.00	694856 WISEMAN, BRIAN C.	GREEN BAY	WI	54302
2003	694962	02/14/2003	METERED	\$	31.00	694962 RAUTMANN, KENNETH M.	PHOENIX	AZ	
2003	695011	02/18/2003	METERED	\$	31.00	695011 RAUTMANN, KENNETH M.	PHOENIX	AZ	
2003	695036	02/19/2003	METERED	\$	31.00	695036 RAUTMANN, KENNETH M.	PHOENIX	AZ	
2003	695373	02/26/2003	METERED	\$	31.00	695373 RAUTMANN, KENNETH M.	PHOENIX	AZ	
2003	695479	02/26/2003	METERED	\$	31.00	695479 RUEDAZUNIGA, WILLI	SHEBOYGAN	WI	53081
2003	695752	03/04/2003	METERED	\$	31.00	695752 FISCHER, DAVID W.	PLYMOUTH	WI	53073-1827

2003	697182	04/17/2003	METERED	\$	31.00	697182 WALSH, STEVEN A.	SHEBOYGAN	WI	53081
2003	697640	05/02/2003	METERED	\$	31.00	697640 IRELAND, PENELOPE L.	SHEBOYGAN	WI	53083-2766
2003	697874	05/21/2003	METERED	\$	31.00	697874 BOLLE, TAMRA L.	SHEBOYGAN	WI	53081
2003	697919	05/23/2003	METERED	\$	31.00	697919 M AND H COMPANY, LLC	MANITOWOC	WI	54220-2054
2003	697996	06/16/2003	METERED	\$	31.00	697996 SHEPARD, DOUGLAS A.	SHEBOYGAN	WI	53081
2003	699118	07/09/2003	METERED	\$	31.00	699118 ROSSKREUTZ, DALE C.	PLYMOUTH	WI	53073
2003	700232	08/07/2003	METERED	\$	31.00	700232 RODRIGUEZ, JOISAAC	SHEBOYGAN	WI	53081
2003	701250	09/11/2003	OT-1HR	\$	34.00	701250 THIEL, SCOTT A.	SHEBOYGAN	WI	53081
2003	701296	09/12/2003	METERED	\$	34.00	701296 HICKIE, DEBRA D.	PLYMOUTH	WI	53073-3449
2003	701357	09/15/2003	METERED	\$	34.00	701357 JUAREZ, BERTHA	MILWAUKEE	WI	53204
2003	701461	09/15/2003	OT-1HR	\$	34.00	701461 BLOCK, ROBERT J.	SHEBOYGAN	WI	53081
2003	702090	10/08/2003	METERED	\$	34.00	702090 KWASEGROCH, JENNIFER A.	MILWAUKEE	WI	53202-3257
2003	702403	10/20/2003	METERED	\$	34.00	702403 HOIER, ABBY M.	NEW HOLSTEIN	WI	53061-1646
2003	702736	11/05/2003	METERED	\$	34.00	702736 PFEIFER, KEITH W.	PLYMOUTH	WI	53073
2003	702900	11/13/2003	METERED	\$	34.00	702900 WILLIAMS, DANNY L.	SHEBOYGAN FA	WI	53085
2003	702971	11/17/2003	METERED	\$	34.00	702971 LANE, JESSICA A.	MILWAUKEE	WI	53207-1119
2003	703904	12/15/2003	METERED	\$	34.00	703904 BOLLE, TAMRA L.	SHEBOYGAN	WI	53081
2003	670886	07/04/2003	PROHOBSTR	\$	40.00	670886 SCHUMACHER, JONATHON T.	SULTAN	WA	98294
2003	673190	05/21/2003	PROHOBSTR	\$	40.00	673190 DOYLE, ANGELA S.	SHEBOYGAN	WI	53081-2510
2003	690324	07/06/2003	PROHPRIVAT	\$	40.00	690324 HUTCHINSON, ROSEMARIE	MARQUETTE	MI	49855-4251
2003	691376	01/01/2003	PROH24HR	\$	40.00	691376 MATHIS, LYDIA	OXFORD	MS	38655-8412
2003	691707	01/02/2003	WINTERPARK	\$	40.00	691707 FLORENCE, KENNETH S.	SHEBOYGAN	WI	53081-4865
2003	692006	01/04/2003	WINTERPARK	\$	40.00	692006 MR BS AUTO BODY	BROOTEN	MN	56316
2003	692197	01/04/2003	WINTERPARK	\$	40.00	692197 MARROW, JEFFERY	CHICAGO	IL	60644
2003	692424	05/08/2003	PROH24HR	\$	40.00	692424 NYREEN, JENNY L.	SHEBOYGAN	WI	53081
2003	692831	01/08/2003	PROH24HR	\$	40.00	692831 CISNEROSDELEON, MARIO	SHEBOYGAN	WI	53081
2003	692840	01/09/2003	PROH24HR	\$	40.00	692840 CISNEROSDELEON, MARIO	SHEBOYGAN	WI	53081
2003	693218	01/21/2003	WINTERPARK	\$	40.00	693218 KONSTER, MICHAEL E.	ISHPEMING	MI	49849-9169
2003	693274	01/30/2003	WINTERPARK	\$	40.00	693274 GARCIA, KATHRYN A.	SHEBOYGAN	WI	53081-5822
2003	694256	02/05/2003	WINTERPARK	\$	40.00	694256 LACOMBE, ROBERT L. 5R	SHEBOYGAN	WI	53081-3420
2003	695576	02/26/2003	PROHZONE	\$	40.00	695576 SCHROEDER, KEN W.	SHEBOYGAN	WI	53081
2003	698979	07/04/2003	PROHZONE	\$	40.00	698979 RODRIGUEZ, PETRA	CICERO	IL	60804
2003	699042	08/02/2003	PROHOBSTR	\$	40.00	699042 TACOMA, BRUCE ALAN	CEDAR SPRING	MI	49319
2003	699449	07/24/2003	PROH24HR	\$	40.00	699449 CARDENAS, COSTANTINO	STICKNEY	IL	60402
2003	699506	07/18/2003	PROHZONE	\$	40.00	699506 WILLIAMS, KENNETH	RADCLIFF	KY	40160
2003	700370	08/15/2003	PROH24HR	\$	40.00	700370 SCOTT, DANIEL R.	THOMPSONVIL	MI	49683-9603
2003	630200	05/09/2003	PROH24HR	\$	45.00	630200 SANCHEZ, JOSE L.	SHEBOYGAN	WI	53081
2003	675467	07/27/2003	PROH24HR	\$	45.00	675467 OROSCO, MANUEL J. III	SHEBOYGAN	WI	53081
2003	675469	08/06/2003	PROH24HR	\$	45.00	675469 CLARK, RHIANNAN N.	SHEBOYGAN	WI	53081
2003	676181	05/09/2003	PROH24HR	\$	45.00	676181 ALLISON, SHAWN H.	SHEBOYGAN	WI	53081
2003	684210	02/06/2003	PROHFIRE	\$	45.00	684210 GIESKE, JACQUELINE A.	BATTLE CREEK	MI	49017-5547
2003	684211	02/06/2003	PROHCURB	\$	45.00	684211 GIESKE, JACQUELINE A.	BATTLE CREEK	MI	49017-5547
2003	684650	01/21/2003	WINTERPARK	\$	45.00	684650 HERNANDEZ, ANTONIO S.	SHEBOYGAN	WI	53081-3355
2003	687668	06/29/2003	PROH24HR	\$	45.00	687668 PETERSON, TERRY S.	MANITOWOC	WI	54220
2003	688621	02/25/2003	PROHCURB	\$	45.00	688621 OLIVAS, MANUEL S.	SHEBOYGAN	WI	53081

2003	688625	03/09/2003	PROH24HR	\$	45.00	688625	HIGSMITH, ANGELA G.	COVINGTON	TN	38019-4749
2003	688779	06/08/2003	PROH24HR	\$	45.00	688779	GOMEZ, JUAN M.	SHEBOYGAN	WI	53081-3204
2003	688841	01/26/2003	PROH24HR	\$	45.00	688841	SIMON, ROBERT S.	SHEBOYGAN	WI	53081
2003	688843	01/26/2003	PROH24HR	\$	45.00	688843	GRUESCHOW, ELIZABETH B.	SHEBOYGAN	WI	53081-5860
2003	688849	03/15/2003	PROH24HR	\$	45.00	688849	RUIZ, RODOLFO JR	SHEBOYGAN	WI	53081
2003	688895	05/07/2003	PROH24HR	\$	45.00	688895	SANCHEZ, JOSE L.	SHEBOYGAN	WI	53081
2003	688911	05/06/2003	PROH-AS	\$	45.00	688911	SAXON, STEVEN W.	SHEBOYGAN	WI	53083
2003	688943	06/14/2003	PROH24HR	\$	45.00	688943	SIMON, ROBERT S.	SHEBOYGAN	WI	53081
2003	688944	06/15/2003	PROH24HR	\$	45.00	688944	SIMON, ROBERT S.	SHEBOYGAN	WI	53081
2003	688945	06/17/2003	PROH24HR	\$	45.00	688945	SIMON, ROBERT S.	SHEBOYGAN	WI	53081
2003	688946	06/24/2003	PROH24HR	\$	45.00	688946	OROSCO, MANUEL J. III	SHEBOYGAN	WI	53081
2003	688963	06/08/2003	PROH24HR	\$	45.00	688963	GOMEZ, JUAN M.	SHEBOYGAN	WI	53081-3204
2003	690074	05/09/2003	PROHIBITED	\$	45.00	690074	ALLISON, SHAWN H.	SHEBOYGAN	WI	53081
2003	690132	01/15/2003	WINTERPARK	\$	45.00	690132	THOMAS, CALVIN J.	PLYMOUTH	WI	53073
2003	690141	02/06/2003	WINTERPARK	\$	45.00	690141	WILBURN, LORENZO	SHEBOYGAN	WI	53081
2003	690319	04/26/2003	PROH24HR	\$	45.00	690319	TORRES, ROBERT L.	SHEBOYGAN	WI	53085
2003	690653	03/08/2003	PROH24HR	\$	45.00	690653	HIGSMITH, ANGELA G.	COVINGTON	TN	38019-4749
2003	690657	04/05/2003	PROH24HR	\$	45.00	690657	MACIAS, JENNAFER L.	SHEBOYGAN	WI	53081-3830
2003	690663	05/04/2003	PROH24HR	\$	45.00	690663	OWENS, FLOYD E. JR	MANITOWOC	WI	54221
2003	690678	01/28/2003	WINTERPARK	\$	45.00	690678	GRUESCHOW, ROY E.	DE PERE	WI	54115-8844
2003	690892	02/11/2003	WINTERPARK	\$	45.00	690892	WITZEL, CLARENCE JR	SHEBOYGAN	WI	53081
2003	691185	01/13/2003	WINTERPARK	\$	45.00	691185	OLIVAS, MANUEL S.	SHEBOYGAN	WI	50381
2003	691383	03/29/2003	PROH24HR	\$	45.00	691383	TORRES, ROBERT L.	SHEBOYGAN	WI	53085
2003	691387	05/10/2003	PROH24HR	\$	45.00	691387	OWENS, FLOYD E. JR	MANITOWOC	WI	54221
2003	691681	01/02/2003	WINTERPARK	\$	45.00	691681	HIGGINS, GUY E.	SHEBOYGAN	WI	53083-3813
2003	691687	01/02/2003	WINTERPARK	\$	45.00	691687	WRIGHT, PAMELA C.	SOUTH PORT	NC	28461
2003	691851	01/02/2003	PROH24HR	\$	45.00	691851	MATHIS, LYDIA	OXFORD	MS	38655-8412
2003	691881	01/08/2003	PROHOBSTR	\$	45.00	691881	HERNANDEZ, ANTONIO S.	SHEBOYGAN	WI	53081-3355
2003	691915	01/06/2003	WINTERPARK	\$	45.00	691915	YANG, BENJAMIN L.	SHEBOYGAN	WI	53081
2003	691930	01/07/2003	WINTERPARK	\$	45.00	691930	GRUESCHOW, ELIZABETH B.	SHEBOYGAN	WI	53081-5860
2003	691933	01/07/2003	WINTERPARK	\$	45.00	691933	ELLISON, CAROL A.	SHEBOYGAN	WI	53081-2320
2003	691956	04/07/2003	PROH24HR	\$	45.00	691956	MACIAS, JENNAFER L.	SHEBOYGAN	WI	53081-3830
2003	691962	04/08/2003	PROH24HR	\$	45.00	691962	ELLISON, CAROL A.	SHEBOYGAN	WI	53081-2320
2003	692039	06/16/2003	PROHXWLK	\$	45.00	692039	KHAMSOOTH, WIANG	MINNEAPOLIS	MN	55405
2003	692063	01/02/2003	WINTERPARK	\$	45.00	692063	REYES, RICARDO M.	SHEBOYGAN	WI	53081
2003	692135	01/03/2003	WINTERPARK	\$	45.00	692135	THOMAS, CALVIN J.	PLYMOUTH	WI	53073
2003	692155	01/04/2003	WINTERPARK	\$	45.00	692155	OLIVAS, MARCO A.	SHEBOYGAN	WI	53081
2003	692169	01/05/2003	WINTERPARK	\$	45.00	692169	OLIVAS, MANUEL S.	SHEBOYGAN	WI	50381
2003	692207	01/06/2003	WINTERPARK	\$	45.00	692207	RODRIGUEZMATA, LUIS A.	SHEBOYGAN	WI	53081
2003	692218	01/06/2003	WINTERPARK	\$	45.00	692218	MATHIS, LYDIA	OXFORD	MS	38655-8412
2003	692258	01/20/2003	PROH24HR	\$	45.00	692258	CISNEROSDELEON, MARIO	SHEBOYGAN	WI	53081
2003	692260	01/21/2003	PROH24HR	\$	45.00	692260	CISNEROSDELEON, MARIO	SHEBOYGAN	WI	53081
2003	692273	03/07/2003	PROHZONE	\$	45.00	692273	MONTEALEGRE, VICTOR M.	SHEBOYGAN	WI	53081
2003	692310	01/04/2003	WINTERPARK	\$	45.00	692310	GUTIERREZ, SALVADOR	WAUKESHA	WI	53188-5118
2003	692311	01/04/2003	WINTERPARK	\$	45.00	692311	GUTIERREZ, SALVADOR	WAUKESHA	WI	53188-5118

2003	692323	01/05/2003 WINTERPARK	\$	45.00	692323 GUTIERREZ, SALVADOR	WAUKESHA WI	53188-5118
2003	692324	01/05/2003 WINTERPARK	\$	45.00	692324 GUTIERREZ, SALVADOR	WAUKESHA WI	53188-5118
2003	692333	01/04/2003 WINTERPARK	\$	45.00	692333 BOURBON, DANIEL K.	FOND DU LAC WI	54935
2003	692343	01/04/2003 WINTERPARK	\$	45.00	692343 HERNANDEZ, ANTONIO S.	SHEBOYGAN WI	53081-3355
2003	692344	01/04/2003 WINTERPARK	\$	45.00	692344 GONZALEZ, ROGELIO	SHEBOYGAN WI	53081
2003	692349	01/04/2003 WINTERPARK	\$	45.00	692349 MATHIS, LYDIA	OXFORD MS	38655-8412
2003	692450	01/13/2003 WINTERPARK	\$	45.00	692450 GONZALEZ, ROGELIO	SHEBOYGAN WI	53081
2003	692488	01/13/2003 WINTERPARK	\$	45.00	692488 MCNULTY, RYAN P.	SHEBOYGAN F2 WI	53085
2003	692517	01/22/2003 WINTERPARK	\$	45.00	692517 ALVAREZ, GABRIEL	MILWAUKEE WI	53204
2003	692603	01/13/2003 PROH24HR	\$	45.00	692603 YURK, MELISSA A.	SHEBOYGAN F2 WI	53085
2003	692606	01/14/2003 PROH24HR	\$	45.00	692606 YURK, MELISSA A.	SHEBOYGAN F2 WI	53085
2003	692609	01/14/2003 PROH24HR	\$	45.00	692609 MCNULTY, RYAN P.	SHEBOYGAN F2 WI	53085
2003	692613	01/15/2003 PROH24HR	\$	45.00	692613 YURK, MELISSA A.	SHEBOYGAN F2 WI	53085
2003	692614	01/15/2003 PROH24HR	\$	45.00	692614 MCNULTY, RYAN P.	SHEBOYGAN F2 WI	53085
2003	692659	01/10/2003 WINTERPARK	\$	45.00	692659 YANG, BENJAMIN L.	SHEBOYGAN WI	53081
2003	692731	01/24/2003 WINTERPARK	\$	45.00	692731 UNITED AUTO	SHEBOYGAN WI	53081
2003	692763	02/01/2003 WINTERPARK	\$	45.00	692763 WITZEL, CLARENCE JR	SHEBOYGAN WI	53081
2003	692805	02/09/2003 PROH24HR	\$	45.00	692805 WITZEL, CLARENCE JR	SHEBOYGAN WI	53081
2003	692915	01/23/2003 PROH24HR	\$	45.00	692915 GRUESCHOW, ROY E.	DE PERE WI	54115-8844
2003	692920	01/24/2003 PROH24HR	\$	45.00	692920 GRUESCHOW, ELIZABETH B.	SHEBOYGAN WI	53081-5860
2003	692959	01/12/2003 WINTERPARK	\$	45.00	692959 ZIMA, JULIE K.	CHICAGO HEIG IL	60411
2003	693033	01/29/2003 WINTERPARK	\$	45.00	693033 GRUESCHOW, ROY E.	DE PERE WI	54115-8844
2003	693094	02/03/2003 WINTERPARK	\$	45.00	693094 LUGO, ALFRED	MILWAUKEE WI	53204-3436
2003	693241	01/16/2003 PROH24HR	\$	45.00	693241 MCNULTY, RYAN P.	SHEBOYGAN F2 WI	53085
2003	693333	01/17/2003 WINTERPARK	\$	45.00	693333 GOMEZ, ESMERALDA A.	SHEBOYGAN WI	53081-4951
2003	693428	01/21/2003 WINTERPARK	\$	45.00	693428 MCNULTY, RYAN P.	SHEBOYGAN F2 WI	53085
2003	693478	02/01/2003 WINTERPARK	\$	45.00	693478 GOMEZ, ESMERALDA A.	SHEBOYGAN WI	53081-4951
2003	693598	02/08/2003 WINTERPARK	\$	45.00	693598 NARCIZO, ALEJANDRO C.	ALLENTON WI	53002
2003	693691	02/20/2003 WINTERPARK	\$	45.00	693691 GRUESCHOW, ROY E.	DE PERE WI	54115-8844
2003	693697	02/21/2003 WINTERPARK	\$	45.00	693697 OLIVAS, MANUEL S.	SHEBOYGAN WI	50381
2003	693787	01/29/2003 PROHZONE	\$	45.00	693787 OLIVAS, MANUEL S.	SHEBOYGAN WI	50381
2003	693791	01/28/2003 PROH24HR	\$	45.00	693791 GRUESCHOW, ROY E.	DE PERE WI	54115-8844
2003	693804	01/30/2003 PROH24HR	\$	45.00	693804 SIMON, ROBERT S.	SHEBOYGAN WI	53081
2003	693821	01/31/2003 PROH24HR	\$	45.00	693821 SIMON, ROBERT S.	SHEBOYGAN WI	53081
2003	693828	01/28/2003 WINTERPARK	\$	45.00	693828 ACCURATE REPAIRS ACQUISITION, LLC	SHEBOYGAN F2 WI	53085-2732
2003	693901	01/30/2003 WINTERPARK	\$	45.00	693901 GRUESCHOW, ELIZABETH B.	SHEBOYGAN WI	53081-5860
2003	693996	02/22/2003 WINTERPARK	\$	45.00	693996 GRUESCHOW, ROY E.	DE PERE WI	54115-8844
2003	694021	02/04/2003 PROH24HR	\$	45.00	694021 IRELAND, PENELOPE L.	SHEBOYGAN WI	53083-2766
2003	694103	02/05/2003 PROH24HR	\$	45.00	694103 IRELAND, PENELOPE L.	SHEBOYGAN WI	53083-2766
2003	694118	02/06/2003 PROH24HR	\$	45.00	694118 IRELAND, PENELOPE L.	SHEBOYGAN WI	53083-2766
2003	694244	02/05/2003 PROH24HR	\$	45.00	694244 GRUESCHOW, ROY E.	DE PERE WI	54115-8844
2003	694263	02/05/2003 WINTERPARK	\$	45.00	694263 ANDERSON, CAROL A.	SHEBOYGAN WI	53081
2003	694285	02/04/2003 WINTERPARK	\$	45.00	694285 RUIZ, RODOLFO JR	SHEBOYGAN WI	53081
2003	694323	02/09/2003 WINTERPARK	\$	45.00	694323 WITZEL, CLARENCE JR	SHEBOYGAN WI	53081
2003	694342	02/12/2003 WINTERPARK	\$	45.00	694342 GRUESCHOW, ROY E.	DE PERE WI	54115-8844

2003	694343	02/12/2003 WINTERPARK	S	45.00	694343 BOLANOSCONTRERAS, LUCIA	SHEBOYGAN WI	53081
2003	694432	02/07/2003 PROH24HR	S	45.00	694432 WITZEL, CLARENCE JR	SHEBOYGAN WI	53081
2003	694441	02/10/2003 PROH24HR	S	45.00	694441 WITZEL, CLARENCE JR	SHEBOYGAN WI	53081
2003	694450	02/12/2003 PROH24HR	S	45.00	694450 GRUESCHOW, ROY E.	DE PERE WI	54115-8844
2003	694451	02/05/2003 PROH24HR	S	45.00	694451 GRUESCHOW, ROY E.	DE PERE WI	54115-8844
2003	694463	02/06/2003 PROH24HR	S	45.00	694463 GRUESCHOW, ROY E.	DE PERE WI	54115-8844
2003	694528	03/06/2003 WINTERPARK	S	45.00	694528 HIGHSMITH, ANGELA G.	COVINGTON TN	38019-4749
2003	694782	04/06/2003 PROHZONE	S	45.00	694782 DIERINGER, STEPHEN A.	SHEBOYGAN F2 WI	53085-1617
2003	695068	03/06/2003 WINTERPARK	S	45.00	695068 SIMON, ROBERT S.	SHEBOYGAN WI	53081
2003	695082	02/17/2003 WINTERPARK	S	45.00	695082 GRUESCHOW, ROY E.	DE PERE WI	54115-8844
2003	695192	02/19/2003 PROH24HR	S	45.00	695192 GRUESCHOW, ROY E.	DE PERE WI	54115-8844
2003	695244	02/20/2003 PROH24HR	S	45.00	695244 GRUESCHOW, ROY E.	DE PERE WI	54115-8844
2003	695265	07/04/2003 PROHOBSTR	S	45.00	695265 LOYASANCHEZ, J. EE	SHEBOYGAN WI	53081-3983
2003	695340	02/21/2003 PROH24HR	S	45.00	695340 GRUESCHOW, ROY E.	DE PERE WI	54115-8844
2003	695406	04/11/2003 PROHZONE	S	45.00	695406 JOHNSON, JERRY L. JR	SHEBOYGAN WI	53081-2747
2003	695430	02/24/2003 WINTERPARK	S	45.00	695430 TORRES, ROBERT L.	SHEBOYGAN F2 WI	53085
2003	695455	03/05/2003 WINTERPARK	S	45.00	695455 SANMARTIN, JOSE F.	MILWAUKEE WI	53215
2003	695456	03/05/2003 WINTERPARK	S	45.00	695456 OLIVAS, MANUEL S.	SHEBOYGAN WI	53081
2003	695467	03/07/2003 WINTERPARK	S	45.00	695467 SAXON, STEVEN W.	SHEBOYGAN WI	53083
2003	695557	06/29/2003 PROH24HR	S	45.00	695557 SHEPARD, DOUGLAS A.	SHEBOYGAN WI	53081
2003	695558	06/30/2003 PROH24HR	S	45.00	695558 SHEPARD, DOUGLAS A.	SHEBOYGAN WI	53081
2003	695605	03/27/2003 PROHXWLK	S	45.00	695605 SCHILLER, BRIAN A.	MADISON WI	53704
2003	695745	02/28/2003 PROHWRFST	S	45.00	695745 NEGRON, IGNACIO	SHEBOYGAN WI	53081
2003	695795	04/27/2003 PROH24HR	S	45.00	695795 TORRES, ROBERT L.	SHEBOYGAN F2 WI	53085
2003	695847	03/12/2003 WINTERPARK	S	45.00	695847 WRIGHT, PAMELA C.	SOUTH PORT NC	28461
2003	695938	03/07/2003 PROH24HR	S	45.00	695938 HIGHSMITH, ANGELA G.	COVINGTON TN	38019-4749
2003	695985	05/25/2003 PROH24HR	S	45.00	695985 TORRES, ROBERT L.	SHEBOYGAN F2 WI	53085
2003	696055	03/10/2003 PROH24HR	S	45.00	696055 HIGHSMITH, ANGELA G.	COVINGTON TN	38019-4749
2003	696071	03/11/2003 PROH24HR	S	45.00	696071 WRIGHT, PAMELA C.	SOUTH PORT NC	28461
2003	696114	08/13/2003 PROHOBSTR	S	45.00	696114 RUIZ, RODOLFO JR	SHEBOYGAN WI	53081
2003	696171	03/10/2003 WINTERPARK	S	45.00	696171 HIGHSMITH, ANGELA G.	COVINGTON TN	38019-4749
2003	696215	03/12/2003 PROH24HR	S	45.00	696215 WRIGHT, PAMELA C.	SOUTH PORT NC	28461
2003	696305	03/26/2003 PROHIBITED	S	45.00	696305 JOHNSON, JERRY L. JR	SHEBOYGAN WI	53081-2747
2003	696361	04/03/2003 PROHXWLK	S	45.00	696361 MACIAS, JENNAFER L.	SHEBOYGAN WI	53081-3830
2003	696393	03/14/2003 PROH24HR	S	45.00	696393 WRIGHT, PAMELA C.	SOUTH PORT NC	28461
2003	696407	04/08/2003 PROHWRFST	S	45.00	696407 TORSTENSON, WILLIAM E.	SHEBOYGAN WI	53081
2003	696445	03/14/2003 PROH24HR	S	45.00	696445 RUIZ, RODOLFO JR	SHEBOYGAN WI	53081
2003	696508	04/09/2003 PROHZONE	S	45.00	696508 UNITED AUTO	SHEBOYGAN WI	53081
2003	696734	03/26/2003 PROH24HR	S	45.00	696734 STURM, LISA K.	SHEBOYGAN WI	53081
2003	696749	03/27/2003 PROH24HR	S	45.00	696749 TORRES, ROBERT L.	SHEBOYGAN F2 WI	53085
2003	696750	03/27/2003 PROH24HR	S	45.00	696750 STURM, LISA K.	SHEBOYGAN WI	53081
2003	696795	03/28/2003 PROH24HR	S	45.00	696795 TORRES, ROBERT L.	SHEBOYGAN F2 WI	53085
2003	696798	03/28/2003 PROH24HR	S	45.00	696798 STURM, LISA K.	SHEBOYGAN WI	53081
2003	696830	04/02/2003 PROH24HR	S	45.00	696830 STURM, LISA K.	SHEBOYGAN WI	53081
2003	696844	04/03/2003 PROH24HR	S	45.00	696844 STURM, LISA K.	SHEBOYGAN WI	53081

2003	696846	04/04/2003	PROH24HR	\$	45.00	696846 MACIAS, JENNAFER L.	SHEBOYGAN	WI	53081-3830
2003	696848	04/04/2003	PROH24HR	\$	45.00	696848 STURM, LISA K.	SHEBOYGAN	WI	53081
2003	696856	04/07/2003	PROH24HR	\$	45.00	696856 GAMEZ, MARTIN	SHEBOYGAN	WI	53081
2003	696857	04/07/2003	PROHWRFST	\$	45.00	696857 TORSTENSON, WILLIAM E.	SHEBOYGAN	WI	53081
2003	696901	04/08/2003	PROH24HR	\$	45.00	696901 GAMEZ, MARTIN	SHEBOYGAN	WI	53081
2003	696954	04/09/2003	PROH24HR	\$	45.00	696954 ELLISON, CAROL A.	SHEBOYGAN	WI	53081-2320
2003	697001	04/09/2003	PROH24HR	\$	45.00	697001 GAMEZ, MARTIN	SHEBOYGAN	WI	53081
2003	697006	04/10/2003	PROH24HR	\$	45.00	697006 ELLISON, CAROL A.	SHEBOYGAN	WI	53081-2320
2003	697167	04/15/2003	PROH24HR	\$	45.00	697167 TANNER, JOSHUA L.	SHEBOYGAN	WI	53081
2003	697179	04/16/2003	PROH24HR	\$	45.00	697179 TANNER, JOSHUA L.	SHEBOYGAN	WI	53081
2003	697199	04/17/2003	PROH24HR	\$	45.00	697199 TANNER, JOSHUA L.	SHEBOYGAN	WI	53081
2003	697421	04/30/2003	PROHPRIVAT	\$	45.00	697421 IRELAND, PENELOPE L.	SHEBOYGAN	WI	53083-2766
2003	697615	10/25/2003	PROH24HR	\$	45.00	697615 MARHEINE, ANDREW J.	SHEBOYGAN	WI	53081-3331
2003	697664	05/05/2003	PROH24HR	\$	45.00	697664 OWENS, FLOYD E. JR	MANITOWOC	WI	54221
2003	697696	05/08/2003	PROH24HR	\$	45.00	697696 SANCHEZ, JOSE L.	SHEBOYGAN	WI	53081
2003	697699	05/08/2003	PROH24HR	\$	45.00	697699 GONZALEZ, ROGELIO	SHEBOYGAN	WI	53081
2003	697721	05/12/2003	PROH24HR	\$	45.00	697721 OWENS, FLOYD E. JR	MANITOWOC	WI	54221
2003	697735	08/02/2003	PROH24HR	\$	45.00	697735 BROWN, GERALD L.	SHEBOYGAN	WI	53081
2003	697768	06/18/2003	PROHXWLK	\$	45.00	697768 RODRIGUEZ, JOISAAC	SHEBOYGAN	WI	53081
2003	697792	11/15/2003	PROH24HR	\$	45.00	697792 SEITZ, ROGER C. JR	SHEBOYGAN	WI	53081
2003	697909	05/22/2003	PROH24HR	\$	45.00	697909 ROTHERING, JEFFREY J.	MINNESOTA CI MN		55959
2003	697961	05/27/2003	PROH24HR	\$	45.00	697961 TORRES, ROBERT L.	SHEBOYGAN FA WI		53085
2003	697986	06/02/2003	PROH24HR	\$	45.00	697986 ROTHERING, JEFFREY J.	MINNESOTA CI MN		55959
2003	698037	10/15/2003	PROH24HR	\$	45.00	698037 DOWNEY, EDWARD A.	MYRTLE BEACH SC		29577-4480
2003	698118	05/30/2003	PROH24HR	\$	45.00	698118 MEYER, NATHANIEL J.	SHEBOYGAN	WI	53081
2003	698179	07/19/2003	PROH24HR	\$	45.00	698179 LEICHT, LAUREL D.	SHEBOYGAN	WI	53081-8229
2003	698180	07/19/2003	PROH24HR	\$	45.00	698180 DIECK, KRAG F.	PLYMOUTH	WI	53073-2224
2003	698225	08/16/2003	PROH24HR	\$	45.00	698225 SCOTT, DANIEL R.	THOMPSONVIL MI		49683-9603
2003	698226	06/03/2003	PROH24HR	\$	45.00	698226 ROTHERING, JEFFREY J.	MINNESOTA CI MN		55959
2003	698240	06/04/2003	PROH24HR	\$	45.00	698240 ROTHERING, JEFFREY J.	MINNESOTA CI MN		55959
2003	698245	06/05/2003	PROH24HR	\$	45.00	698245 GOMEZ, JUAN M.	SHEBOYGAN	WI	53081-3204
2003	698252	06/06/2003	PROH24HR	\$	45.00	698252 GOMEZ, JUAN M.	SHEBOYGAN	WI	53081-3204
2003	698260	06/09/2003	PROH24HR	\$	45.00	698260 ASCENCIO, RAUL G.	SHEBOYGAN	WI	53081
2003	698304	06/10/2003	PROH24HR	\$	45.00	698304 ASCENCIO, RAUL G.	SHEBOYGAN	WI	53081
2003	698309	06/11/2003	PROH24HR	\$	45.00	698309 ASCENCIO, RAUL G.	SHEBOYGAN	WI	53081
2003	698336	06/16/2003	PROH24HR	\$	45.00	698336 BOREMAN, JOSEPH R.	CHICAGO	IL	60638
2003	698338	06/16/2003	PROH24HR	\$	45.00	698338 SIMON, ROBERT S.	SHEBOYGAN	WI	53081
2003	698364	06/17/2003	PROH24HR	\$	45.00	698364 BOREMAN, JOSEPH R.	CHICAGO	IL	60638
2003	698365	06/17/2003	PROH24HR	\$	45.00	698365 ZIMA, JAMES M.	APPLETON	WI	54915
2003	698366	06/17/2003	PROH24HR	\$	45.00	698366 SIMON, ROBERT S.	SHEBOYGAN	WI	53081
2003	698369	06/18/2003	PROH24HR	\$	45.00	698369 BOREMAN, JOSEPH R.	CHICAGO	IL	60638
2003	698445	06/25/2003	PROHPRIVAT	\$	45.00	698445 BURICH, ROBERT P.	SHEBOYGAN	WI	53081
2003	698560	06/30/2003	PROH24HR	\$	45.00	698560 PETERSON, TERRY S.	MANITOWOC	WI	54220
2003	698569	07/01/2003	PROH24HR	\$	45.00	698569 PETERSON, TERRY S.	MANITOWOC	WI	54220
2003	698611	06/25/2003	PROH24HR	\$	45.00	698611 OROSCO, MANUEL J. III	SHEBOYGAN	WI	53081

2003	698660	06/27/2003	PROH24HR	\$	45.00	698660 CASE, JASON L.	SHAUMBURG	IL	60173
2003	699289	07/18/2003	PROH24HR	\$	45.00	699289 VAZQUEZCARDONA, JUAN C.	SHEBOYGAN	WI	53081
2003	699291	07/18/2003	PROH24HR	\$	45.00	699291 LEICHT, LAUREL D.	SHEBOYGAN	WI	53081-8229
2003	699396	07/20/2003	PROHPRIVAT	\$	45.00	699396 FRANZEN, RUSSELL F. SR	SHEBOYGAN	WI	53081-5116
2003	699430	07/21/2003	PROH24HR	\$	45.00	699430 LEICHT, LAUREL D.	SHEBOYGAN	WI	53081-8229
2003	699624	07/30/2003	PROH24HR	\$	45.00	699624 CUNNINGHAM, STEVEN M.	EDENTON	NC	27932-8910
2003	699802	08/01/2003	PROH24HR	\$	45.00	699802 BROWN, GERALD L.	SHEBOYGAN	WI	53081
2003	699808	08/04/2003	PROH24HR	\$	45.00	699808 BROWN, GERALD L.	SHEBOYGAN	WI	53081
2003	699809	08/04/2003	PROH24HR	\$	45.00	699809 CLARK, RHIANNAN N.	SHEBOYGAN	WI	53081
2003	699823	08/05/2003	PROH24HR	\$	45.00	699823 CLARK, RHIANNAN N.	SHEBOYGAN	WI	53081
2003	699888	08/01/2003	PROH24HR	\$	45.00	699888 BOREMAN, JOSEPH R.	CHICAGO	IL	60638
2003	700029	08/15/2003	PROHZONE	\$	45.00	700029 BOLLE, TAMRA L.	SHEBOYGAN	WI	53081
2003	700077	08/28/2003	PROHOBSTR	\$	45.00	700077 MERGEN, JUSTIN R.	ALBANY	MN	56307
2003	700270	08/12/2003	PROH24HR	\$	45.00	700270 OROSCO, MANUEL J. III	SHEBOYGAN	WI	53081
2003	700272	08/13/2003	PROH24HR	\$	45.00	700272 RIOS, GINA L.	SHEBOYGAN	WI	53081
2003	700309	08/13/2003	PROH24HR	\$	45.00	700309 OROSCO, MANUEL J. III	SHEBOYGAN	WI	53081
2003	700318	08/14/2003	PROH24HR	\$	45.00	700318 RIOS, GINA L.	SHEBOYGAN	WI	53081
2003	700359	08/15/2003	PROH24HR	\$	45.00	700359 RIOS, GINA L.	SHEBOYGAN	WI	53081
2003	700388	08/18/2003	PROH24HR	\$	45.00	700388 SCOTT, DANIEL R.	THOMPSONVIL	MI	49683-9603
2003	700389	08/18/2003	PROH24HR	\$	45.00	700389 BOLLE, TAMRA L.	SHEBOYGAN	WI	53081
2003	700400	08/19/2003	PROH24HR	\$	45.00	700400 BOLLE, TAMRA L.	SHEBOYGAN	WI	53081
2003	700507	11/16/2003	PROH24HR	\$	45.00	700507 SEITZ, ROGER C. JR	SHEBOYGAN	WI	53081
2003	700594	08/21/2003	PROH24HR	\$	45.00	700594 ESTRADA, PEDRO M.	SHEBOYGAN	WI	53081-2524
2003	700631	08/22/2003	PROH24HR	\$	45.00	700631 ESTRADA, PEDRO M.	SHEBOYGAN	WI	53081-2524
2003	701348	09/18/2003	PROH24HR	\$	45.00	701348 OJEDA, MAGDALENO R.	NATIONAL CITY	CA	91950
2003	701366	09/16/2003	PROH24HR	\$	45.00	701366 OJEDA, MAGDALENO R.	NATIONAL CITY	CA	91950
2003	701506	09/19/2003	PROH24HR	\$	45.00	701506 OJEDA, MAGDALENO R.	NATIONAL CITY	CA	91950
2003	701547	09/18/2003	PROH24HR	\$	45.00	701547 ESCOBEDO, JUAN	SHEBOYGAN	WI	53081-3926
2003	701604	09/19/2003	PROH24HR	\$	45.00	701604 ESCOBEDO, JUAN	SHEBOYGAN	WI	53081-3926
2003	701623	09/22/2003	PROH24HR	\$	45.00	701623 ESCOBEDO, JUAN	SHEBOYGAN	WI	53081-3926
2003	702114	10/14/2003	PROH24HR	\$	45.00	702114 DOWNEY, EDWARD A.	MYRTLE BEACH	SC	29577-4480
2003	702227	10/16/2003	PROH24HR	\$	45.00	702227 DOWNEY, EDWARD A.	MYRTLE BEACH	SC	29577-4480
2003	702262	10/14/2003	PROH24HR	\$	45.00	702262 HUTCHINSON, ROSEMARIE	MARQUETTE	MI	49855-4251
2003	702289	10/15/2003	PROH24HR	\$	45.00	702289 HUTCHINSON, ROSEMARIE	MARQUETTE	MI	49855-4251
2003	702413	10/20/2003	PROH24HR	\$	45.00	702413 MARHEINE, ANDREW J.	SHEBOYGAN	WI	53081-3331
2003	702867	11/11/2003	PROH24HR	\$	45.00	702867 LOPEZ, MARIO	CHICAGO	IL	60645
2003	702896	11/12/2003	PROH24HR	\$	45.00	702896 LOPEZ, MARIO	CHICAGO	IL	60645
2003	702914	11/18/2003	PROH24HR	\$	45.00	702914 FRAME, CURTIS G.	KINGSFORD	MI	49802-6732
2003	702946	11/13/2003	PROH24HR	\$	45.00	702946 LOPEZ, MARIO	CHICAGO	IL	60645
2003	702965	11/14/2003	PROH24HR	\$	45.00	702965 SEITZ, ROGER C. JR	SHEBOYGAN	WI	53081
2003	702966	11/14/2003	PROH24HR	\$	45.00	702966 CISNEROS, MARIA R.	RALIEGH	NC	27604-1609
2003	702987	11/17/2003	PROH24HR	\$	45.00	702987 CISNEROS, MARIA R.	RALIEGH	NC	27604-1609
2003	702992	11/18/2003	PROH24HR	\$	45.00	702992 CISNEROS, MARIA R.	RALIEGH	NC	27604-1609
2003	703017	11/20/2003	PROH24HR	\$	45.00	703017 FRAME, CURTIS G.	KINGSFORD	MI	49802-6732
2003	703465	12/08/2003	PROH24HR	\$	45.00	703465 GOODWILL, JASON J.	SHEBOYGAN	WI	53081

2003	703530	12/09/2003	PROH24HR	\$	45.00	703530 GOODWILL, JASON J.	SHEBOYGAN WI	53081
2003	704294	12/18/2003	WINTERPARK	\$	45.00	704294 SASS, LISA M.	THIENSVILLE WI	53092
2003	704585	12/19/2003	PROH-AS	\$	45.00	704585 FISCHER, DAVID W.	PLYMOUTH WI	53073-1827
2003	704962	12/29/2003	WINTERPARK	\$	45.00	704962 FISCHER, DAVID W.	PLYMOUTH WI	53073-1827
2003	705127	12/27/2003	WINTERPARK	\$	45.00	705127 FISCHER, DAVID W.	PLYMOUTH WI	53073-1827
2003	705158	12/29/2003	WINTERPARK	\$	45.00	705158 RAMIREZ, FERNANDO I.	DISTRITO FEDEI MM	7180
2003	690280	05/08/2003	PROH24HR	\$	50.00	690280 ALLISON, SHAWN H.	SHEBOYGAN WI	53081
2003	692048	09/07/2003	PROH24HR	\$	50.00	692048 RODRIGUEZ, NADIA O.	SHEBOYGAN WI	53081
2003	694067	12/18/2003	WINTERPARK	\$	50.00	694067 ZARATE, DIEGO A.	SHEBOYGAN WI	53081
2003	695140	12/11/2003	WINTERPARK	\$	50.00	695140 PARR, ROBERT D.	MADISON WI	53704
2003	695997	11/24/2003	PROHOBSTR	\$	50.00	695997 LANE, JESSICA A.	MILWAUKEE WI	53207-1119
2003	696289	12/11/2003	WINTERPARK	\$	50.00	696289 BURKE, BRADLEY C.	SHEBOYGAN WI	53081
2003	698031	10/15/2003	PROH24HR	\$	50.00	698031 CALLEJAS, JUAN C.	GREEN BAY WI	54229
2003	698032	10/15/2003	PROH24HR	\$	50.00	698032 AVITIA, LETICIA	SHEBOYGAN WI	53081
2003	698033	10/15/2003	PROH24HR	\$	50.00	698033 NETZER, KURT K.	SHEBOYGAN WI	53083
2003	698048	10/16/2003	PROH24HR	\$	50.00	698048 CALLEJAS, JUAN C.	GREEN BAY WI	54229
2003	698049	10/16/2003	PROH24HR	\$	50.00	698049 NETZER, KURT K.	SHEBOYGAN WI	53083
2003	698050	10/16/2003	PROH24HR	\$	50.00	698050 AVITIA, LETICIA	SHEBOYGAN WI	53081
2003	698523	11/17/2003	PROH24HR	\$	50.00	698523 JUNIOR, JEANBART	WEST PALM BE FL	33409-6442
2003	699522	09/06/2003	PROH24HR	\$	50.00	699522 RODRIGUEZ, NADIA O.	SHEBOYGAN WI	53081
2003	699529	11/15/2003	PROHOBSTR	\$	50.00	699529 MENDOZA, RICARDO	SHEBOYGAN WI	53081
2003	699564	10/24/2003	PROHFIRE	\$	50.00	699564 KRAMER, JOHN K.	SHEBOYGAN WI	53081-2725
2003	700202	10/04/2003	PROH24HR	\$	50.00	700202 COCHRANE, ROGER A.	HORICON WI	53032
2003	700348	09/18/2003	PROHOBSTR	\$	50.00	700348 AVITIA, LETICIA	SHEBOYGAN WI	53081
2003	700439	12/07/2003	PROH24HR	\$	50.00	700439 GOODWILL, JASON J.	SHEBOYGAN WI	53081
2003	701017	09/08/2003	PROH24HR	\$	50.00	701017 RODRIGUEZ, NADIA O.	SHEBOYGAN WI	53081
2003	701235	09/10/2003	PROH24HR	\$	50.00	701235 LAAK CONCRETE	SHEBOYGAN WI	53081-2746
2003	701247	09/11/2003	PROH24HR	\$	50.00	701247 LAAK CONCRETE	SHEBOYGAN WI	53081-2746
2003	701251	09/11/2003	PROHZONE	\$	50.00	701251 KLINZING, RANDAL K.	SAINT NAZIANZ WI	54232-3330
2003	701600	09/24/2003	PROH24HR	\$	50.00	701600 ZIMA, JULIE K.	CHICAGO HEIG IL	60411
2003	701695	09/24/2003	PROH24HR	\$	50.00	701695 RUIZ, RODOLFO JR	SHEBOYGAN WI	53081
2003	701737	09/26/2003	PROH24HR	\$	50.00	701737 RUIZ, RODOLFO JR	SHEBOYGAN WI	53081
2003	701796	09/25/2003	PROH24HR	\$	50.00	701796 RUIZ, RODOLFO JR	SHEBOYGAN WI	53081
2003	701877	10/14/2003	PROHIBITED	\$	50.00	701877 CUNNINGHAM, STEVEN M.	EDENTON NC	27932-8910
2003	701954	10/02/2003	PROH24HR	\$	50.00	701954 COCHRANE, ROGER A.	HORICON WI	53032
2003	702028	10/03/2003	PROH24HR	\$	50.00	702028 COCHRANE, ROGER A.	HORICON WI	53032
2003	702080	10/08/2003	PROH24HR	\$	50.00	702080 MUNIZ, ANTONIO	MANITOWOC WI	54220
2003	702108	10/14/2003	PROH24HR	\$	50.00	702108 CALLEJAS, JUAN C.	GREEN BAY WI	54229
2003	702113	10/14/2003	PROH24HR	\$	50.00	702113 NETZER, KURT K.	SHEBOYGAN WI	53083
2003	702143	10/07/2003	PROH24HR	\$	50.00	702143 MUNIZ, ANTONIO	MANITOWOC WI	54220
2003	702237	10/17/2003	PROH24HR	\$	50.00	702237 AVITIA, LETICIA	SHEBOYGAN WI	53081
2003	702261	10/14/2003	PROH24HR	\$	50.00	702261 BROWN, GERALD L.	SHEBOYGAN WI	53081
2003	702288	10/15/2003	PROH24HR	\$	50.00	702288 BROWN, GERALD L.	SHEBOYGAN WI	53081
2003	702316	10/16/2003	PROH24HR	\$	50.00	702316 BROWN, GERALD L.	SHEBOYGAN WI	53081
2003	702317	10/16/2003	PROH24HR	\$	50.00	702317 HUTCHINSON, ROSEMARIE	MARQUETTE MI	49855-4251

2003	702318	10/16/2003	PROH24HR	\$	50.00	702318	MARHEINE, ANDREW J.	SHEBOYGAN	WI	53081-3331
2003	702331	10/20/2003	PROH24HR	\$	50.00	702331	MUNIZ, ANTONIO	MANITOWOC	WI	54220
2003	702348	10/21/2003	PROH24HR	\$	50.00	702348	MUNIZ, ANTONIO	MANITOWOC	WI	54220
2003	702381	11/22/2003	PROH24HR	\$	50.00	702381	BEAN, MOLLY E.	WOODDALE	IL	60191
2003	702486	10/24/2003	PROH24HR	\$	50.00	702486	SHIELDS, JEFFREY D.	MIDLAND	MI	48642
2003	702532	10/28/2003	PROH24HR	\$	50.00	702532	FISCHER, DAVID W.	PLYMOUTH	WI	53073-1827
2003	702584	10/30/2003	PROH24HR	\$	50.00	702584	FISCHER, DAVID W.	PLYMOUTH	WI	53073-1827
2003	702592	10/31/2003	PROHPRIVAT	\$	50.00	702592	BEAN, MOLLY E.	WOODDALE	IL	60191
2003	702615	12/13/2003	WINTERPARK	\$	50.00	702615	SCOTT, CHERYL A.	GREEN BAY	WI	54301
2003	702620	12/15/2003	WINTERPARK	\$	50.00	702620	SASS, LISA M.	THIENSVILLE	WI	53092
2003	702637	10/27/2003	PROHOBSTR	\$	50.00	702637	FISCHER, DAVID W.	PLYMOUTH	WI	53073-1827
2003	702667	10/29/2003	PROH24HR	\$	50.00	702667	FISCHER, DAVID W.	PLYMOUTH	WI	53073-1827
2003	702701	11/12/2003	PROHOB5WLK	\$	50.00	702701	BALLARD, ROOSEVELT D.	SHEBOYGAN	WI	53081
2003	702702	11/12/2003	PROH24HR	\$	50.00	702702	BEAN, MOLLY E.	WOODDALE	IL	60191
2003	702709	11/13/2003	PROH24HR	\$	50.00	702709	BEAN, MOLLY E.	WOODDALE	IL	60191
2003	702748	11/11/2003	PROH24HR	\$	50.00	702748	BEAN, MOLLY E.	WOODDALE	IL	60191
2003	703072	11/21/2003	PROH24HR	\$	50.00	703072	BEAN, MOLLY E.	WOODDALE	IL	60191
2003	703129	11/24/2003	PROH24HR	\$	50.00	703129	BEAN, MOLLY E.	WOODDALE	IL	60191
2003	703734	12/11/2003	WINTERPARK	\$	50.00	703734	BAUTISTA, EDGAR A.	WISCONSIN DE	WI	53965
2003	703863	12/14/2003	WINTERPARK	\$	50.00	703863	BECERRA, YOSHIO A.	SHEBOYGAN	WI	53081
2003	703909	12/16/2003	PROHOBSTR	\$	50.00	703909	FISCHER, DAVID W.	PLYMOUTH	WI	53073-1827
2003	703924	12/18/2003	PROH24HR	\$	50.00	703924	WESLING, PHILIP	MIDDLETON	WI	
2003	704205	12/15/2003	WINTERPARK	\$	50.00	704205	WEINBERGER, CORY H.	SHEBOYGAN	WI	53081
2003	704252	12/19/2003	WINTERPARK	\$	50.00	704252	LEE, JOHNNIE F.	GREENFIELD	WI	53221-4704
2003	704290	12/18/2003	WINTERPARK	\$	50.00	704290	LARIOS, REYNALDA	SHEBOYGAN	WI	53081
2003	704291	12/18/2003	WINTERPARK	\$	50.00	704291	UGALDEGONZALEZ, DAVID	SHEBOYGAN	WI	53081
2003	704326	12/16/2003	PROHOB5WLK	\$	50.00	704326	SILVA, TONIO	SHEBOYGAN	WI	53081
2003	704703	12/22/2003	WINTERPARK	\$	50.00	704703	GALVEZ, DAVID JR	SHEBOYGAN	WI	53081
2003	704787	12/27/2003	WINTERPARK	\$	50.00	704787	RAMIREZ, FERNANDO I.	DISTRITO FEDE	MM	7180
2003	704795	12/27/2003	WINTERPARK	\$	50.00	704795	MENDOZA, RICARDO	SHEBOYGAN	WI	53081
2003	705143	12/28/2003	WINTERPARK	\$	50.00	705143	NASSAR, BAHJAT N.	MILWAUKEE	WI	53209
2003	694713	05/25/2003	HANDICAP Z	\$	70.00	694713	BYRD, SOLOMON SR	SHEBOYGAN	WI	53081
2003	695620	05/30/2003	HANDICAP Z	\$	70.00	695620	SMITH, ANGELA ALIT 122	AJAX ONTARIO	CD	
2003	689874	11/04/2003	HANDICAP Z	\$	100.00	689874	ARENZ, JODI C.	SHEBOYGAN	WI	53081
2004	706430	03/06/2004	PROHOB5WLK	\$	10.00	706430	RESTITUTO, MIRANDA R.	CHICAGO	IL	60639
2004	699066	01/27/2004	PROHPRIVAT	\$	20.00	699066	RICHARDSON, PATRICK J.	WYOMING STA	MN	55092
2004	711935	08/26/2004	METERED	\$	20.00	711935	BAZAN, KEVIN H.	ADDISON	IL	60101
2004	714652	11/18/2004	PROH24HR	\$	20.00	714652	KING, CHARLES T.	SHEBOYGAN	WI	53081-4140
2004	715762	12/16/2004	METERED	\$	20.00	715762	HOLSCHBACH, MELISSA R.	HOWARDS GRC	WI	53083-1248
2004	708189	11/30/2004	PROHPRIVAT	\$	24.00	708189	STEWART, SADIE S.	NOBLESVILLE	IN	46060-1925
2004	715020	12/14/2004	WINTERPARK	\$	25.00	715020	UNKNOWN OWNER	Unknown City	XX	99999
2004	715181	12/10/2004	PROH24HR	\$	25.00	715181	UNKNOWN OWNER	Unknown City	XX	99999
2004	715331	12/14/2004	WINTERPARK	\$	25.00	715331	HOLSCHBACH, MELISSA R.	HOWARDS GRC	WI	53083-1248
2004	706003	01/16/2004	METERED	\$	29.00	706003	OGRADY, PATRICK K.	JACKSON	WI	53037-9547
2004	706171	02/12/2004	METERED	\$	29.00	706171	HUNTER, HAROLD V.	SHEBOYGAN	WI	53081-5817

2004	707468	02/24/2004 OT-2HR	\$	29.00	707468 MAYA, JORGE	BERWYN	IL	60402
2004	708115	04/02/2004 METERED	\$	29.00	708115 PUGA, FRANCISCO	FITCHBURG		01420-3954
2004	708127	04/06/2004 METERED	\$	29.00	708127 XIONG, ZONG	SHEBOYGAN	WI	53081
2004	708410	04/13/2004 METERED	\$	29.00	708410 PETERSON, DAWN C.	SHEBOYGAN	WI	53083
2004	708567	04/20/2004 METERED	\$	29.00	708567 KUHN, KATHERINE T.	OOSTBURG	WI	53070-1945
2004	708587	04/26/2004 METERED	\$	29.00	708587 YANG, KA X.	SHEBOYGAN	WI	53081
2004	709400	05/18/2004 METERED	\$	29.00	709400 GELCO CORPORATION, CHICAGO	CHICAGO	IL	60613-2074
2004	710710	07/12/2004 METERED	\$	29.00	710710 KAAT, PATRICIA A.	SHEBOYGAN	WI	53081-3500
2004	711239	07/29/2004 METERED	\$	29.00	711239 TAYLOR, ANDRULETTA	COLORADOSPR	CO	80917
2004	711498	08/05/2004 OT-2HR	\$	29.00	711498 FELDE, DAVID L.	SHEBOYGAN	WI	53081-2527
2004	711549	08/18/2004 METERED	\$	29.00	711549 LAZAREWICZ, MARK A.	ALBUQUERQUE	NM	87123-4031
2004	711645	08/19/2004 METERED	\$	29.00	711645 WOZNIAK, THOMAS R.	ALBUQUERQUE	NM	87120
2004	711739	08/27/2004 METERED	\$	29.00	711739 FLETCHER, KATHLEEN H.	ORO VALLEY	AZ	85704-7448
2004	713447	10/06/2004 METERED	\$	29.00	713447 VALENCIANA, RAQUEL N.	HOUSTON	TX	70033
2004	713511	10/12/2004 METERED	\$	29.00	713511 MOWBRAY, THOMAS J.	PALM HARBOR	FL	34685
2004	713578	10/12/2004 METERED	\$	29.00	713578 BJORKLUND, ARNOLD	HOMER GLEN	IL	60491
2004	713640	10/13/2004 METERED	\$	29.00	713640 ROORDA, TODD	MAPLE GROVE	MN	55311
2004	713754	10/19/2004 METERED	\$	29.00	713754 PRICE, LEVI Y.	LAFAYETTE	AL	36862
2004	714001	10/26/2004 METERED	\$	29.00	714001 MCCOLLUM, AMY L.	ISHPEMING	MI	49849-1736
2004	714033	10/26/2004 METERED	\$	29.00	714033 FERA, DORIN	DOWNERS GR	IL	60516
2004	714853	12/02/2004 METERED	\$	29.00	714853 GAUTHIER, AMY L.	SHEBOYGAN	WI	53081-4417
2004	714940	12/03/2004 METERED	\$	29.00	714940 STEWART, SADIE S.	NOBLESVILLE	IN	46060-1925
2004	715123	12/13/2004 METERED	\$	29.00	715123 STEWART, SADIE S.	NOBLESVILLE	IN	46060-1925
2004	716541	12/28/2004 METERED	\$	29.00	716541 STEWART, SADIE S.	NOBLESVILLE	IN	46060-1925
2004	705883	01/15/2004 METERED	\$	34.00	705883 OGRADY, PATRICK K.	JACKSON	WI	53037-9547
2004	707404	02/19/2004 OT-15 MIN	\$	34.00	707404 GONZALEZ, JOSE	SHEBOYGAN	WI	53083-4606
2004	707699	03/10/2004 METERED	\$	34.00	707699 AHMED, SHUAIB B.	SHEBOYGAN	WI	53082
2004	708672	04/23/2004 METERED	\$	34.00	708672 BURKE, BRADLEY C.	SHEBOYGAN	WI	53081
2004	709047	05/11/2004 METERED	\$	34.00	709047 YANG, KY V.	SHEBOYGAN	WI	53081
2004	710209	06/21/2004 METERED	\$	34.00	710209 WEISLER, CRAIG A.	SHEBOYGAN	WI	53081
2004	710588	07/07/2004 METERED	\$	34.00	710588 VARGAS, VICTOR M.	MILWAUKEE	WI	53223
2004	710589	07/07/2004 METERED	\$	34.00	710589 BRENDLEN, KATE A.	SHEBOYGAN	WI	53081
2004	710774	07/14/2004 METERED	\$	34.00	710774 KODARIC, SEJLA	SHEBOYGAN	WI	53081-5859
2004	710869	07/20/2004 METERED	\$	34.00	710869 VANG, KOU Y.	SHEBOYGAN	WI	53083-3301
2004	711556	08/11/2004 METERED	\$	34.00	711556 VAZQUEZ, ARELLANO I.	MILWAUKEE	WI	53204
2004	711656	08/18/2004 METERED	\$	34.00	711656 GRUENKE, JASON J.	SHEBOYGAN	WI	53081-6045
2004	712096	09/13/2004 METERED	\$	34.00	712096 KOEBEL, JAY R.	SHEBOYGAN	WI	53081-4421
2004	713583	10/12/2004 OT-2HR	\$	34.00	713583 REYNOLDS, ROBERT A. JR	SHEBOYGAN	WI	53081
2004	714056	10/27/2004 METERED	\$	34.00	714056 BAXTER, ALANA M.	SHEBOYGAN	WI	53081
2004	714927	12/03/2004 METERED	\$	34.00	714927 SEISER, DEANNA M.	BIRCHWOOD	WI	54817
2004	705599	01/25/2004 WINTERPARK	\$	36.00	705599 PV HOLDING CORP, GREENWOOD	GREENWOOD	IN	46142-3120
2004	665790	07/31/2004 PROHXWLK	\$	45.00	665790 HAACK, BRIAN M.	ESCANABA	MI	49829-3212
2004	670670	12/11/2004 PROH2-6	\$	45.00	670670 BAXTER, ALANA M.	SHEBOYGAN	WI	53081
2004	689214	06/15/2004 PROHZONE	\$	45.00	689214 GAUTHIER, AMY L.	SHEBOYGAN	WI	53081-4417
2004	694742	10/27/2004 PROHWFST	\$	45.00	694742 GARCIA, JOSE L.	SHEBOYGAN	WI	53081-5439

2004	694743	10/28/2004	PROH24HR	S	45.00	694743 GARCIA, JOSE L.	SHEBOYGAN WI	53081-5439
2004	695550	01/08/2004	WINTERPARK	S	45.00	695550 MAYA, JORGE	BERWYN IL	60402
2004	699543	04/16/2004	PROH24HR	S	45.00	699543 EVERYBODY RIDES	LAFAYETTE LA	70506-1420
2004	699968	05/31/2004	PROH24HR	S	45.00	699968 GLAUBIG, DONALD J. II	ELKHART LAKE WI	53020-1606
2004	700514	01/04/2004	PROH24HR	S	45.00	700514 RAMIREZ, FERNANDO I.	DISTRITO FEDEI MM	7180
2004	700583	01/14/2004	PROH24HR	S	45.00	700583 BOLLE, TAMRA L.	SHEBOYGAN WI	53081
2004	701918	09/19/2004	PROH2-6	S	45.00	701918 BOWER, LEE J.	SHEBOYGAN WI	53081
2004	704106	01/02/2004	PROHOB SWLK	S	45.00	704106 MAYA, JORGE	BERWYN IL	60402
2004	704173	04/17/2004	PROH24HR	S	45.00	704173 EVERYBODY RIDES	LAFAYETTE LA	70506-1420
2004	704860	03/08/2004	PROH-AS	S	45.00	704860 SMITH, ANGELA ALIT 122	AJAX ONTARIO CD	
2004	704865	08/14/2004	PROH24HR	S	45.00	704865 MEYER, NATHANIEL J.	SHEBOYGAN WI	53081
2004	704866	08/14/2004	PROH24HR	S	45.00	704866 GONZALEZ, JUAN J.	CEDARBURG WI	53012
2004	704867	08/15/2004	PROH24HR	S	45.00	704867 MEYER, NATHANIEL J.	SHEBOYGAN WI	53081
2004	704936	01/10/2004	WINTERPARK	S	45.00	704936 LOZANO, CESAR A.	SHEBOYGAN WI	53081-4843
2004	704947	01/25/2004	WINTERPARK	S	45.00	704947 LOZANO, CESAR A.	SHEBOYGAN WI	53081-4843
2004	705112	01/02/2004	PROHPRIVAT	S	45.00	705112 WEINBERGER, CORY H.	SHEBOYGAN WI	53081
2004	705205	01/07/2004	WINTERPARK	S	45.00	705205 FISCHER, DAVID W.	PLYMOUTH WI	53073-1827
2004	705320	01/02/2004	PROH24HR	S	45.00	705320 RAMIREZ, FERNANDO I.	DISTRITO FEDEI MM	7180
2004	705350	01/07/2004	WINTERPARK	S	45.00	705350 RAMIREZ, FERNANDO I.	DISTRITO FEDEI MM	7180
2004	705434	01/13/2004	PROH-AS	S	45.00	705434 FISCHER, DAVID W.	PLYMOUTH WI	53073-1827
2004	705720	01/21/2004	WINTERPARK	S	45.00	705720 LOZANO, CESAR A.	SHEBOYGAN WI	53081-4843
2004	706362	01/28/2004	WINTERPARK	S	45.00	706362 DUNLOW, DOROTHY L.	MORENO VALL CA	92557-6202
2004	706510	08/20/2004	PROH FIRE	S	45.00	706510 GRUENKE, JASON J.	SHEBOYGAN WI	53081-6045
2004	706807	02/04/2004	PROH24HR	S	45.00	706807 CUMMINGS, LUCIA M.	SHEBOYGAN WI	53081
2004	706819	02/05/2004	PROH24HR	S	45.00	706819 CUMMINGS, LUCIA M.	SHEBOYGAN WI	53081
2004	706860	02/12/2004	WINTERPARK	S	45.00	706860 MAYA, JORGE	BERWYN IL	60402
2004	707088	04/09/2004	PROH24HR	S	45.00	707088 ALLSOP, MICHAEL E.	STODDARD WI	54658-9535
2004	707128	02/11/2004	WINTERPARK	S	45.00	707128 LOZANO, CESAR A.	SHEBOYGAN WI	53081-4843
2004	707484	02/29/2004	WINTERPARK	S	45.00	707484 LOZANO, CESAR A.	SHEBOYGAN WI	53081-4843
2004	707678	03/08/2004	PROH-AS	S	45.00	707678 FISCHER, DAVID W.	PLYMOUTH WI	53073-1827
2004	707682	03/08/2004	PROH CURB	S	45.00	707682 DUNAJ, RONALD SR	SHEBOYGAN WI	53081-3403
2004	707719	05/03/2004	PROHZONE	S	45.00	707719 HERNANDEZ, JOSE J.	BROWNSVILLE TX	78526-3618
2004	707756	01/20/2004	WINTERPARK	S	45.00	707756 UGALDEGONZALEZ, DAVID	SHEBOYGAN WI	53081
2004	707862	03/09/2004	PROH24HR	S	45.00	707862 DUNAJ, RONALD SR	SHEBOYGAN WI	53081-3403
2004	707924	03/22/2004	PROHZONE	S	45.00	707924 VALENCIANA, RAQUEL N.	HOUSTON TX	70033
2004	707934	03/24/2004	PROH24HR	S	45.00	707934 RAMIREZ, ERNEST J.	SHEBOYGAN WI	53081
2004	707950	03/25/2004	PROH24HR	S	45.00	707950 RAMIREZ, ERNEST J.	SHEBOYGAN WI	53081
2004	707999	03/16/2004	PROHOB SWLK	S	45.00	707999 RESTITUTO, MIRANDA R.	CHICAGO IL	60639
2004	708306	07/12/2004	PROH24HR	S	45.00	708306 REYNOLDS, ROBERT A. JR	SHEBOYGAN WI	53081
2004	708375	04/12/2004	PROH24HR	S	45.00	708375 ALLSOP, MICHAEL E.	STODDARD WI	54658-9535
2004	708397	10/23/2004	PROH24HR	S	45.00	708397 MILLER, LAWRENCE H.	SHEBOYGAN WI	53083-1281
2004	708902	04/28/2004	PROH24HR	S	45.00	708902 LEONHARD, TIMOTHY M.	SHEBOYGAN WI	53081-6057
2004	709044	05/11/2004	PROH24HR	S	45.00	709044 STERNER, JAMES E. JR	SHEBOYGAN WI	53081
2004	709079	05/04/2004	PROHZONE	S	45.00	709079 HERNANDEZ, JOSE J.	BROWNSVILLE TX	78526-3618
2004	709201	05/12/2004	PROH24HR	S	45.00	709201 STERNER, JAMES E. JR	SHEBOYGAN WI	53081

2004	709215	05/14/2004	PROH24HR	\$	45.00	709215 HERNANDEZ, JOSE J.	BROWNSVILLE TX	78526-3618
2004	709406	05/18/2004	PROH24HR	\$	45.00	709406 ALLISON, SHAWN H.	SHEBOYGAN WI	53081
2004	709416	05/19/2004	PROH24HR	\$	45.00	709416 ALLISON, SHAWN H.	SHEBOYGAN WI	53081
2004	709487	05/20/2004	PROH24HR	\$	45.00	709487 ALLISON, SHAWN H.	SHEBOYGAN WI	53081
2004	709598	11/25/2004	PROH2-6	\$	45.00	709598 BAXTER, ALANA M.	SHEBOYGAN WI	53081
2004	709805	06/02/2004	PROH24HR	\$	45.00	709805 GLAUBIG, DONALD J. II	ELKHART LAKE WI	53020-1606
2004	709870	06/04/2004	PROH24HR	\$	45.00	709870 REYNOLDS, ROBERT A. JR	SHEBOYGAN WI	53081
2004	709913	08/14/2004	PROHWRFST	\$	45.00	709913 BUBKA, BOB	RIVERHEAD NY	11901
2004	709954	06/09/2004	PROHPRIVAT	\$	45.00	709954 KAAAT, PATRICIA A.	SHEBOYGAN WI	53081-3500
2004	710441	07/01/2004	PROH24HR	\$	45.00	710441 BAXTER, ALANA M.	SHEBOYGAN WI	53081
2004	710451	07/25/2004	PROH24HR	\$	45.00	710451 GARMON, NICHOLE L.	PLYMOUTH WI	53073-2217
2004	710455	07/26/2004	PROH24HR	\$	45.00	710455 GARMON, NICHOLE L.	PLYMOUTH WI	53073-2217
2004	710559	07/12/2004	PROHOBSWLK	\$	45.00	710559 JACKSON, BURNHAM P. JR	PULASKI VA	24301-6226
2004	710560	07/13/2004	PROH24HR	\$	45.00	710560 BURKE, BRADLEY C.	SHEBOYGAN WI	53081
2004	710561	07/13/2004	PROH24HR	\$	45.00	710561 REYNOLDS, ROBERT A. JR	SHEBOYGAN WI	53081
2004	710632	07/07/2004	PROH24HR	\$	45.00	710632 CALIXTO, MIGUEL A. JR	ORLANDO FL	32809
2004	710682	07/08/2004	PROH24HR	\$	45.00	710682 CALIXTO, MIGUEL A. JR	ORLANDO FL	32809
2004	710840	07/16/2004	PROH24HR	\$	45.00	710840 MELCHOR, RAMON C.	PLYMOUTH WI	53073
2004	710912	07/19/2004	PROH24HR	\$	45.00	710912 MELCHOR, RAMON C.	PLYMOUTH WI	53073
2004	711043	12/31/2004	PROHZONE	\$	45.00	711043 BRETSCHNEIDER, VALERIE J.	SHEBOYGAN WI	53081
2004	711083	07/26/2004	PROH24HR	\$	45.00	711083 MEYER, NATHANIEL J.	SHEBOYGAN WI	53081
2004	711185	07/28/2004	PROH24HR	\$	45.00	711185 HEUCKE, JASON J.	GREEN BAY WI	54301-1635
2004	711236	07/29/2004	PROH24HR	\$	45.00	711236 HEUCKE, JASON J.	GREEN BAY WI	54301-1635
2004	711258	08/05/2004	PROH24HR	\$	45.00	711258 WHITE, LAMONT	MILWAUKEE WI	53206
2004	711560	08/11/2004	PROHPRIVAT	\$	45.00	711560 MCGOVERN, JOHN B.	MESA AZ	85205
2004	711591	08/16/2004	PROH24HR	\$	45.00	711591 MEYER, NATHANIEL J.	SHEBOYGAN WI	53081
2004	711608	08/16/2004	PROH24HR	\$	45.00	711608 GONZALEZ, JUAN J.	CEDARBURG WI	53012
2004	711624	08/18/2004	PROH24HR	\$	45.00	711624 MARHEINE, ANDREW J.	SHEBOYGAN WI	53081-3331
2004	711625	08/17/2004	PROH24HR	\$	45.00	711625 MARHEINE, ANDREW J.	SHEBOYGAN WI	53081-3331
2004	711641	08/19/2004	PROH24HR	\$	45.00	711641 MARHEINE, ANDREW J.	SHEBOYGAN WI	53081-3331
2004	711896	08/26/2004	PROHPRIVAT	\$	45.00	711896 CURLEY, DAVID M.	AUGUSTA GA	30909-5008
2004	712683	09/16/2004	PROH24HR	\$	45.00	712683 GARMON, NICHOLE L.	PLYMOUTH WI	53073-2217
2004	712694	09/17/2004	PROH24HR	\$	45.00	712694 GARMON, NICHOLE L.	PLYMOUTH WI	53073-2217
2004	712716	09/15/2004	PROH24HR	\$	45.00	712716 SNELL, MARY R.	SHEBOYGAN WI	53081
2004	712724	09/15/2004	PROH24HR	\$	45.00	712724 GARMON, NICHOLE L.	PLYMOUTH WI	53073-2217
2004	712934	09/20/2004	PROH-AS	\$	45.00	712934 OGRADY, PATRICK K.	JACKSON WI	53037-9547
2004	712993	09/22/2004	PROHPRIVAT	\$	45.00	712993 KAAAT, PATRICIA A.	SHEBOYGAN WI	53081-3500
2004	713055	10/02/2004	PROH24HR	\$	45.00	713055 MARQUES, MICHAEL P.	SHEBOYGAN WI	53081-5869
2004	713156	10/09/2004	PROH24HR	\$	45.00	713156 MILLER, LAWRENCE H.	SHEBOYGAN WI	53083-1281
2004	713205	09/29/2004	PROH-AS	\$	45.00	713205 OGRADY, PATRICK K.	JACKSON WI	53037-9547
2004	713368	10/01/2004	PROH24HR	\$	45.00	713368 GRUENKE, JASON J.	SHEBOYGAN WI	53081-6045
2004	713388	10/04/2004	PROH24HR	\$	45.00	713388 GRUENKE, JASON J.	SHEBOYGAN WI	53081-6045
2004	713441	10/05/2004	PROH24HR	\$	45.00	713441 GRUENKE, JASON J.	SHEBOYGAN WI	53081-6045
2004	713473	10/11/2004	PROH24HR	\$	45.00	713473 MILLER, LAWRENCE H.	SHEBOYGAN WI	53083-1281
2004	713628	10/13/2004	PROH24HR	\$	45.00	713628 GAUTHIER, AMY L.	SHEBOYGAN WI	53081-4417

2004	713643	10/14/2004	PROH24HR	\$	45.00	713643 REYNOLDS, ROBERT A. JR	SHEBOYGAN	WI	53081
2004	713944	10/25/2004	PROH24HR	\$	45.00	713944 MILLER, LAWRENCE H.	SHEBOYGAN	WI	53083-1281
2004	714032	10/26/2004	PROH24HR	\$	45.00	714032 MILLER, LAWRENCE H.	SHEBOYGAN	WI	53083-1281
2004	714106	10/28/2004	PROH24HR	\$	45.00	714106 COLE, STEVEN R.	SHEBOYGAN	WI	53081
2004	714132	10/29/2004	PROH24HR	\$	45.00	714132 COLE, STEVEN R.	SHEBOYGAN	WI	53081
2004	714134	11/01/2004	PROH24HR	\$	45.00	714134 GARCIA, JOSE L.	SHEBOYGAN	WI	53081-5439
2004	714157	11/08/2004	PROHPRIVAT	\$	45.00	714157 KAAAT, PATRICIA A.	SHEBOYGAN	WI	53081-3500
2004	714743	11/24/2004	PROH24HR	\$	45.00	714743 HEUCKE, JASON J.	GREEN BAY	WI	54301-1635
2004	714786	11/29/2004	PROH24HR	\$	45.00	714786 HEUCKE, JASON J.	GREEN BAY	WI	54301-1635
2004	714898	12/02/2004	PROH24HR	\$	45.00	714898 BOREMAN, JOSEPH R.	CHICAGO	IL	60638
2004	714945	12/03/2004	PROH24HR	\$	45.00	714945 BOREMAN, JOSEPH R.	CHICAGO	IL	60638
2004	715091	12/07/2004	PROH24HR	\$	45.00	715091 GAUTHIER, AMY L.	SHEBOYGAN	WI	53081-4417
2004	715130	12/08/2004	PROH24HR	\$	45.00	715130 GAUTHIER, AMY L.	SHEBOYGAN	WI	53081-4417
2004	715137	12/08/2004	PROH24HR	\$	45.00	715137 LEICHT, LAUREL D.	SHEBOYGAN	WI	53081-8229
2004	715160	12/09/2004	PROH24HR	\$	45.00	715160 GAUTHIER, AMY L.	SHEBOYGAN	WI	53081-4417
2004	715259	12/28/2004	WINTERPARK	\$	45.00	715259 BRETSCHNEIDER, VALERIE J.	SHEBOYGAN	WI	53081
2004	715485	12/14/2004	WINTERPARK	\$	45.00	715485 GAUTHIER, AMY L.	SHEBOYGAN	WI	53081-4417
2004	715488	12/14/2004	WINTERPARK	\$	45.00	715488 SMITH, KEVIN D.	SHEBOYGAN	WI	53081
2004	715499	12/14/2004	WINTERPARK	\$	45.00	715499 WILLIAMSON, MYTASHIANNA T.	GREEN BAY	WI	54302
2004	715753	12/16/2004	PROH24HR	\$	45.00	715753 YURK, MARILYN A.	SHEBOYGAN	WI	53081
2004	715765	12/17/2004	PROH24HR	\$	45.00	715765 YURK, MARILYN A.	SHEBOYGAN	WI	53081
2004	715812	12/20/2004	WINTERPARK	\$	45.00	715812 SEISER, DEANNA M.	BIRCHWOOD	WI	54817
2004	715909	12/21/2004	PROH24HR	\$	45.00	715909 WEBER, CARLA L.	SHEBOYGAN	WI	53081
2004	715923	12/28/2004	PROH24HR	\$	45.00	715923 VALLEJO, CHARLES R. JR	MANITOWOC	WI	54220
2004	716073	12/20/2004	PROH24HR	\$	45.00	716073 HOUSEY, CRAIG T.	CLEVELAND	WI	53015-1406
2004	716109	12/22/2004	WINTERPARK	\$	45.00	716109 SEISER, DEANNA M.	BIRCHWOOD	WI	54817
2004	716125	12/27/2004	WINTERPARK	\$	45.00	716125 CARTER, JAMES L.	CHICAGO	IL	60644
2004	716186	12/29/2004	PROH24HR	\$	45.00	716186 VALLEJO, CHARLES R. JR	MANITOWOC	WI	54220
2004	716252	12/21/2004	WINTERPARK	\$	45.00	716252 HOUSEY, CRAIG T.	CLEVELAND	WI	53015-1406
2004	716256	12/28/2004	WINTERPARK	\$	45.00	716256 RANGEL, ANISETO	SUMMIT	IL	60501
2004	716314	12/21/2004	PROH24HR	\$	45.00	716314 HOUSEY, CRAIG T.	CLEVELAND	WI	53015-1406
2004	716556	12/30/2004	PROHZONE	\$	45.00	716556 TRAN, CHRISTINE L.	CORALVILLE	IA	52241
2004	716592	12/29/2004	PROH24HR	\$	45.00	716592 BRETSCHNEIDER, VALERIE J.	SHEBOYGAN	WI	53081
2004	716688	12/30/2004	PROH24HR	\$	45.00	716688 BRETSCHNEIDER, VALERIE J.	SHEBOYGAN	WI	53081
2004	676394	12/13/2004	WINTERPARK	\$	50.00	676394 THREE LAKES AUTO CENTER	THREE LAKES	WI	54562
2004	688683	11/21/2004	PROH24HR	\$	50.00	688683 KING, CHARLES T.	SHEBOYGAN	WI	53081-4140
2004	694747	12/23/2004	PROHIBITED	\$	50.00	694747 JOHNSON, JAMES T.	SHEBOYGAN	WI	53081-7095
2004	696425	03/28/2004	PROH24HR	\$	50.00	696425 VALDEZ, ARTURO	MANITOWOC	WI	54220
2004	698840	01/06/2004	WINTERPARK	\$	50.00	698840 COPELAND, CHANDRA M.	SHEBOYGAN	WI	53081
2004	701082	02/27/2004	PROHPRIVAT	\$	50.00	701082 RACH, AMELIA F.	NEW HOLSTEIN	WI	53061
2004	701090	07/17/2004	PROH24HR	\$	50.00	701090 MELCHOR, RAMON C.	PLYMOUTH	WI	53073
2004	702171	08/18/2004	PROH24HR	\$	50.00	702171 BLACKBURN, TIMOTHY L			
2004	704111	03/30/2004	PROH24HR	\$	50.00	704111 VALDEZ, ARTURO	MANITOWOC	WI	54220
2004	704356	01/03/2004	PROH24HR	\$	50.00	704356 RAMIREZ, FERNANDO I.	DISTRITO FEDE	MM	7180
2004	704634	01/08/2004	PROHPRIVAT	\$	50.00	704634 BERGIN, REBECCA L.	SHEBOYGAN	WI	53081-2612

2004	704932	01/09/2004	WINTERPARK	\$	50.00	704932 YANG, KA X.	SHEBOYGAN	WI	53081
2004	704937	01/15/2004	WINTERPARK	\$	50.00	704937 LOZANO, CESAR A.	SHEBOYGAN	WI	53081-4843
2004	705537	01/16/2004	WINTERPARK	\$	50.00	705537 SILVA, TONIO	SHEBOYGAN	WI	53081
2004	705548	01/16/2004	WINTERPARK	\$	50.00	705548 BOLLE, TAMRA L.	SHEBOYGAN	WI	53081
2004	705793	07/23/2004	PROH24HR	\$	50.00	705793 GARMON, NICHOLE L.	PLYMOUTH	WI	53073-2217
2004	705912	01/26/2004	PROH24HR	\$	50.00	705912 ELIZONDO, ESTELA	CEDAR GROVE	WI	53013-1347
2004	705955	04/27/2004	PROHOB5WLK	\$	50.00	705955 FIGUEROA, CHRISTINA Y.	SHEBOYGAN	WI	53081
2004	706027	01/26/2004	WINTERPARK	\$	50.00	706027 STEVENS, KRISTINA M.	SHEBOYGAN	WI	53081
2004	706213	12/19/2004	PROH24HR	\$	50.00	706213 HOUSEY, CRAIG T.	CLEVELAND	WI	53015-1406
2004	706395	02/10/2004	PROH2-6	\$	50.00	706395 DUNAJ, RONALD SR	SHEBOYGAN	WI	53081-3403
2004	706434	05/30/2004	PROH24HR	\$	50.00	706434 GLAUBIG, DONALD J. II	ELKHART LAKE	WI	53020-1606
2004	706451	01/28/2004	PROH24HR	\$	50.00	706451 MEYER, NATHANIEL J.	SHEBOYGAN	WI	53081
2004	706456	01/29/2004	PROHZONE	\$	50.00	706456 MELCHOR, RAMON C.	PLYMOUTH	WI	53073
2004	706692	02/03/2004	PROH24HR	\$	50.00	706692 CUMMINGS, LUCIA M.	SHEBOYGAN	WI	53081
2004	706855	02/12/2004	WINTERPARK	\$	50.00	706855 TROTTIER, MARGARETTE H.	WILDER	VT	05088
2004	706929	02/09/2004	PROHOBSTR	\$	50.00	706929 GAINER, ROXANNA L.	MINERAL POIN	PA	15942-7702
2004	706975	08/24/2004	PROH2-6	\$	50.00	706975 SWAN, KIMBERLY K.	MILWAUKEE	WI	53225
2004	707303	02/21/2004	WINTERPARK	\$	50.00	707303 SEITZ, ROGER C. JR	SHEBOYGAN	WI	53081
2004	707319	03/25/2004	WINTERPARK	\$	50.00	707319 TAUBEL, JOSHUA I.	SHEBOYGAN	WI	53083-4829
2004	707483	02/29/2004	WINTERPARK	\$	50.00	707483 LOZANO, CESAR A.	SHEBOYGAN	WI	53081-4843
2004	707788	01/14/2004	WINTERPARK	\$	50.00	707788 BALLARD, ROOSEVELT D.	SHEBOYGAN	WI	53081
2004	707964	11/06/2004	PROHZONE	\$	50.00	707964 RICHARDSON, ANTHONY I.	ANGOLA	IN	46703
2004	708037	03/23/2004	PROH24HR	\$	50.00	708037 RAMIREZ, ERNEST J.	SHEBOYGAN	WI	53081
2004	708038	03/23/2004	PROH24HR	\$	50.00	708038 BURNS, DAVID P. JR	SHEBOYGAN	WI	53083
2004	708136	04/07/2004	PROH24HR	\$	50.00	708136 KNOX, JOSEPH J.	PLYMOUTH	WI	53073-1786
2004	708180	10/29/2004	PROHZONE	\$	50.00	708180 BULLOCK, PAUL A.	SHEBOYGAN	WI	53081
2004	708187	11/14/2004	PROHOBSTR	\$	50.00	708187 SCHILLER, BRIAN A.	MADISON	WI	53704
2004	708191	12/07/2004	PROHZONE	\$	50.00	708191 TRAN, CHRISTINE L.	CORALVILLE	IA	52241
2004	708305	07/11/2004	PROH24HR	\$	50.00	708305 REYNOLDS, ROBERT A. JR	SHEBOYGAN	WI	53081
2004	708358	04/08/2004	PROH24HR	\$	50.00	708358 ALLSOP, MICHAEL E.	STODDARD	WI	54658-9535
2004	708784	06/13/2004	PROH24HR	\$	50.00	708784 FELDE, DAVID L.	SHEBOYGAN	WI	53081-2527
2004	708785	06/13/2004	PROH24HR	\$	50.00	708785 REYNOLDS, ROBERT A. JR	SHEBOYGAN	WI	53081
2004	708806	10/21/2004	PROHPRIVAT	\$	50.00	708806 DIEDRICH, PAUL R.	MIAMI BEACH	FL	33141-3037
2004	708807	10/29/2004	PROHIBITED	\$	50.00	708807 HILL, CHARLIE L. JR	SHEBOYGAN	WI	53081-7017
2004	708874	04/27/2004	PROH24HR	\$	50.00	708874 LEONHARD, TIMOTHY M.	SHEBOYGAN	WI	53081-6057
2004	708922	04/29/2004	PROH24HR	\$	50.00	708922 LEONHARD, TIMOTHY M.	SHEBOYGAN	WI	53081-6057
2004	709031	05/10/2004	PROH24HR	\$	50.00	709031 STERNER, JAMES E. JR	SHEBOYGAN	WI	53081
2004	709218	05/17/2004	PROH24HR	\$	50.00	709218 HERNANDEZ, JOSE J.	BROWNSVILLE	TX	78526-3618
2004	709419	05/19/2004	PROH24HR	\$	50.00	709419 FELDE, DAVID L.	SHEBOYGAN	WI	53081-2527
2004	709420	05/19/2004	PROH24HR	\$	50.00	709420 FELDE, DAVID L.	SHEBOYGAN	WI	53081-2527
2004	709421	05/19/2004	PROH24HR	\$	50.00	709421 REYNOLDS, ROBERT A. JR	SHEBOYGAN	WI	53081
2004	709489	05/20/2004	PROH24HR	\$	50.00	709489 FELDE, DAVID L.	SHEBOYGAN	WI	53081-2527
2004	709869	06/04/2004	PROH24HR	\$	50.00	709869 BURKE, BRADLEY C.	SHEBOYGAN	WI	53081
2004	709923	09/11/2004	PROH24HR	\$	50.00	709923 SNELL, MARY R.	SHEBOYGAN	WI	53081
2004	709967	06/10/2004	PROH24HR	\$	50.00	709967 GOMEZ, JUAN M.	SHEBOYGAN	WI	53081-3204

2004	710133	06/16/2004	PROHXWLK	\$	50.00	710133 AYALA, FRANCISCO E.	BROWNSVILLE TX	78521
2004	710329	06/25/2004	PROH24HR	\$	50.00	710329 CALIXTO, MIGUEL A. JR	ORLANDO FL	32809
2004	710427	06/30/2004	PROH24HR	\$	50.00	710427 BAXTER, ALANA M.	SHEBOYGAN WI	53081
2004	710699	07/09/2004	PROH24HR	\$	50.00	710699 CALIXTO, MIGUEL A. JR	ORLANDO FL	32809
2004	710729	07/14/2004	PROH24HR	\$	50.00	710729 BURKE, BRADLEY C.	SHEBOYGAN WI	53081
2004	710943	12/25/2004	PROH24HR	\$	50.00	710943 VALLEJO, CHARLES R. JR	MANITOWOC WI	54220
2004	710959	07/23/2004	PROH24HR	\$	50.00	710959 MEYER, NATHANIEL J.	SHEBOYGAN WI	53081
2004	711131	07/27/2004	PROH24HR	\$	50.00	711131 MEYER, NATHANIEL J.	SHEBOYGAN WI	53081
2004	711133	07/27/2004	PROH24HR	\$	50.00	711133 HEUCKE, JASON J.	GREEN BAY WI	54301-1635
2004	711387	08/04/2004	PROH24HR	\$	50.00	711387 WHITE, LAMONT	MILWAUKEE WI	53206
2004	711412	08/03/2004	PROHZONE	\$	50.00	711412 JOHNSON, RYAN D.	KOHLER WI	53044-1520
2004	711586	08/13/2004	PROH24HR	\$	50.00	711586 GONZALEZ, JUAN J.	CEDARBURG WI	53012
2004	711816	11/30/2004	PROH2-6	\$	50.00	711816 CUMMINGS, LUCIA M.	SHEBOYGAN WI	53081
2004	712758	10/24/2004	PROHWRFST	\$	50.00	712758 GARCIA, JOSE L.	SHEBOYGAN WI	53081-5439
2004	712769	12/29/2004	PROHZONE	\$	50.00	712769 LUCAS, RYAN S.	SHEBOYGAN WI	53081-7882
2004	712826	09/12/2004	PROH24HR	\$	50.00	712826 SNELL, MARY R.	SHEBOYGAN WI	53081
2004	712842	10/30/2004	PROHZONE	\$	50.00	712842 GAUTHIER, AMY L.	SHEBOYGAN WI	53081-4417
2004	712916	09/16/2004	PROHXWLK	\$	50.00	712916 YANG, CHOUS	SHEBOYGAN WI	53081
2004	712990	09/22/2004	PROH24HR	\$	50.00	712990 WRIGHT, TERRY	SHEBOYGAN WI	53081-5251
2004	713106	09/27/2004	PROHCURB	\$	50.00	713106 ROSASREYES, CELERINA	MILWAUKEE WI	53204
2004	713322	10/01/2004	PROH24HR	\$	50.00	713322 MARQUES, MICHAEL P.	SHEBOYGAN WI	53081-5869
2004	713531	10/08/2004	PROHOBSTR	\$	50.00	713531 MILLER, LAWRENCE H.	SHEBOYGAN WI	53083-1281
2004	713727	12/14/2004	WINTERPARK	\$	50.00	713727 BOGAN, CLARENCE JR	SHEBOYGAN WI	53081
2004	714062	10/27/2004	PROH24HR	\$	50.00	714062 COLE, STEVEN R.	SHEBOYGAN WI	53081
2004	714656	11/19/2004	PROH24HR	\$	50.00	714656 KING, CHARLES T.	SHEBOYGAN WI	53081-4140
2004	714728	11/23/2004	PROH24HR	\$	50.00	714728 HEUCKE, JASON J.	GREEN BAY WI	54301-1635
2004	714878	12/01/2004	PROH24HR	\$	50.00	714878 BOREMAN, JOSEPH R.	CHICAGO IL	60638
2004	715092	12/07/2004	PROH24HR	\$	50.00	715092 LEICHT, LAUREL D.	SHEBOYGAN WI	53081-8229
2004	715307	12/14/2004	WINTERPARK	\$	50.00	715307 MCDANIEL, TERRY L.	SHEBOYGAN WI	53081
2004	715309	12/14/2004	WINTERPARK	\$	50.00	715309 LACOMBE, ROBERT L. SR	SHEBOYGAN WI	53081-3420
2004	715318	12/14/2004	WINTERPARK	\$	50.00	715318 ALVARDO, JOSE G.	SHEBOYGAN WI	53081
2004	715365	12/14/2004	PROH24HR	\$	50.00	715365 SANCHEZ, CESAR	TWO RIVERS WI	54241-2219
2004	715370	12/14/2004	PROH24HR	\$	50.00	715370 LEATHERBERRY, WILLIAM L. SR	SHEBOYGAN WI	53081-3267
2004	715385	12/15/2004	PROH24HR	\$	50.00	715385 YURK, MARILYN A.	SHEBOYGAN WI	53081
2004	715462	12/16/2004	WINTERPARK	\$	50.00	715462 TORRESPABON, ELI S.	SHEBOYGAN WI	53081
2004	715463	12/16/2004	WINTERPARK	\$	50.00	715463 HERNANDEZ, JOSE A.	OOSTBURG WI	53070-1924
2004	715715	12/22/2004	WINTERPARK	\$	50.00	715715 WILSON, JEFFREY G.	SHEBOYGAN WI	53081
2004	715803	12/20/2004	WINTERPARK	\$	50.00	715803 ZIMA, JAMES M.	APPLETON WI	54915
2004	715826	12/16/2004	WINTERPARK	\$	50.00	715826 BRETSCHEIDER, VALERIE J.	SHEBOYGAN WI	53081
2004	715904	12/20/2004	PROH24HR	\$	50.00	715904 WEBER, CARLA L.	SHEBOYGAN WI	53081
2004	716118	12/27/2004	WINTERPARK	\$	50.00	716118 ALLISON, PAUL E.	CLARKSVILLE TN	37042
2004	716225	12/22/2004	WINTERPARK	\$	50.00	716225 PAOULOS, NANCY	BUFFALO GROV IL	60089
2004	700523	01/27/2004	SNOW EMERG	\$	70.00	700523 SASS, LISA M.	THIENSVILLE WI	53092
2004	703229	02/06/2004	SNOW EMERG	\$	70.00	703229 RIVAS, APRIL L.	SHEBOYGAN WI	53081
2004	706156	02/06/2004	SNOW EMERG	\$	70.00	706156 MELCHOR, RAMON C.	PLYMOUTH WI	53073

2004	706340	01/27/2004 SNOW EMERG	\$	70.00	706340 CALLES, RODRIGO	LEXINGTON TN	38351
2004	706780	02/06/2004 SNOW EMERG	\$	70.00	706780 YANG, KA X.	SHEBOYGAN WI	53081
2004	707051	02/06/2004 SNOW EMERG	\$	70.00	707051 CUMMINGS, LUCIA M.	SHEBOYGAN WI	53081
2004	706330	01/27/2004 SNOW EMERG	\$	75.00	706330 MEYER, NATHANIEL J.	SHEBOYGAN WI	53081
2004	706352	01/27/2004 SNOW EMERG	\$	75.00	706352 RIVAS, APRIL L.	SHEBOYGAN WI	53081
2004	706418	02/06/2004 SNOW EMERG	\$	75.00	706418 AYALA, FRANCISCO E.	BROWNSVILLE TX	78521
2004	706452	01/28/2004 SNOW EMERG	\$	75.00	706452 MEYER, NATHANIEL J.	SHEBOYGAN WI	53081
2004	706585	01/27/2004 SNOW EMERG	\$	75.00	706585 COLONCLASS, HECTOR L.	SHEBOYGAN WI	53081
2004	705083	01/27/2004 SNOW EMERG	\$	105.00	705083 LEE, YER	MADISON WI	53713-3378
2005	725303	10/12/2005 METERED	\$	9.00	725303 UNKNOWN OWNER	Unknown City XX	99999
2005	725657	11/08/2005 METERED	\$	9.00	725657 UNKNOWN OWNER	Unknown City XX	99999
2005	712418	10/24/2005 METERED	\$	10.00	712418 HANDADOBIS, CAROL M.	WEEKI WACHEI FL	34613-3809
2005	723438	07/31/2005 PROHBOAT	\$	10.00	723438 GENGLER, SHARON K.	SIOUX CITY IA	51106-1755
2005	723745	08/16/2005 METERED	\$	10.00	723745 REZABEK, JIRI	CHICAGO IL	60634
2005	724272	09/08/2005 METERED	\$	10.00	724272 FERGUSON, DAVID M.	CHICAGO IL	60618-1426
2005	716770	01/11/2005 WINTERPARK	\$	20.00	716770 CLARK, JESSIE JR	SHEBOYGAN WI	53081
2005	721777	05/20/2005 METERED	\$	20.00	721777 FISCHER, PETER J.	CHICAGO IL	60613
2005	717828	11/13/2005 PROH24HR	\$	25.00	717828 UNKNOWN OWNER	Unknown City XX	99999
2005	720194	08/20/2005 PROHPRIVAT	\$	25.00	720194 UNKNOWN OWNER	Unknown City XX	99999
2005	720274	12/14/2005 WINTERPARK	\$	25.00	720274 UNKNOWN OWNER	Unknown City XX	99999
2005	722901	07/06/2005 PROH24HR	\$	25.00	722901 FARAH, JACKIE E.	BOWLING GREEN KY	42101-2728
2005	722923	07/08/2005 PROH24HR	\$	25.00	722923 FARAH, JACKIE E.	BOWLING GREEN KY	42101-2728
2005	722989	08/21/2005 PROHZONE	\$	25.00	722989 UNKNOWN OWNER	Unknown City XX	99999
2005	723851	08/18/2005 PROHPRIVAT	\$	25.00	723851 UNKNOWN OWNER	Unknown City XX	99999
2005	726717	12/22/2005 WINTERPARK	\$	25.00	726717 UNKNOWN OWNER	Unknown City XX	99999
2005	726817	12/20/2005 PROH24HR	\$	25.00	726817 UNKNOWN OWNER	Unknown City XX	99999
2005	712142	10/17/2005 METERED	\$	29.00	712142 MITCHELL, SABRINA	PARK RIDGE IL	60068
2005	717139	01/27/2005 METERED	\$	29.00	717139 STEWART, SADIE S.	NOBLESVILLE IN	46060-1925
2005	717159	02/01/2005 METERED	\$	29.00	717159 STEWART, SADIE S.	NOBLESVILLE IN	46060-1925
2005	717168	02/02/2005 METERED	\$	29.00	717168 STEWART, SADIE S.	NOBLESVILLE IN	46060-1925
2005	717183	01/10/2005 METERED	\$	29.00	717183 BULLOCK, PAUL A.	SHEBOYGAN WI	53081
2005	717192	01/11/2005 METERED	\$	29.00	717192 ASHWORTH, JOSEPH A.	SUNRISE FL	33323
2005	717194	01/11/2005 METERED	\$	29.00	717194 LOVE, REGINALD L.	OSHKOSH WI	54901-5105
2005	717441	01/12/2005 METERED	\$	29.00	717441 ASHWORTH, JOSEPH A.	SUNRISE FL	33323
2005	717449	01/12/2005 METERED	\$	29.00	717449 LOVE, REGINALD L.	OSHKOSH WI	54901-5105
2005	717465	01/13/2005 METERED	\$	29.00	717465 STEWART, SADIE S.	NOBLESVILLE IN	46060-1925
2005	718189	01/28/2005 METERED	\$	29.00	718189 STEWART, SADIE S.	NOBLESVILLE IN	46060-1925
2005	718247	01/31/2005 METERED	\$	29.00	718247 STEWART, SADIE S.	NOBLESVILLE IN	46060-1925
2005	718531	02/08/2005 METERED	\$	29.00	718531 STEWART, SADIE S.	NOBLESVILLE IN	46060-1925
2005	718545	02/09/2005 METERED	\$	29.00	718545 BULLOCK, PAUL A.	SHEBOYGAN WI	53081
2005	718642	02/09/2005 METERED	\$	29.00	718642 STEWART, SADIE S.	NOBLESVILLE IN	46060-1925
2005	718643	02/09/2005 METERED	\$	29.00	718643 WILSON, JEFFREY G.	SHEBOYGAN WI	53081
2005	719662	02/28/2005 METERED	\$	29.00	719662 STEWART, SADIE S.	NOBLESVILLE IN	46060-1925
2005	719804	03/04/2005 METERED	\$	29.00	719804 STEWART, SADIE S.	NOBLESVILLE IN	46060-1925
2005	719819	03/07/2005 OT-2HR	\$	29.00	719819 BOGAN, CLARENCE JR	SHEBOYGAN WI	53081

2005	719892	03/08/2005 OT-2HR	\$	29.00	719892 BOGAN, CLARENCE JR	SHEBOYGAN	WI	53081
2005	720031	03/14/2005 METERED	\$	29.00	720031 STEWART, SADIE S.	NOBLESVILLE	IN	46060-1925
2005	720174	03/21/2005 METERED	\$	29.00	720174 STEWART, SADIE S.	NOBLESVILLE	IN	46060-1925
2005	720327	03/28/2005 METERED	\$	29.00	720327 BELL, RICHARD D.	LOUISVILLE	TN	37777
2005	720348	03/29/2005 METERED	\$	29.00	720348 STEWART, SADIE S.	NOBLESVILLE	IN	46060-1925
2005	720398	03/30/2005 METERED	\$	29.00	720398 STEWART, SADIE S.	NOBLESVILLE	IN	46060-1925
2005	720455	03/31/2005 METERED	\$	29.00	720455 STEWART, SADIE S.	NOBLESVILLE	IN	46060-1925
2005	720534	04/05/2005 METERED	\$	29.00	720534 STEWART, SADIE S.	NOBLESVILLE	IN	46060-1925
2005	720594	04/08/2005 METERED	\$	29.00	720594 STEWART, SADIE S.	NOBLESVILLE	IN	46060-1925
2005	720612	04/11/2005 METERED	\$	29.00	720612 STEWART, SADIE S.	NOBLESVILLE	IN	46060-1925
2005	720640	04/11/2005 METERED	\$	29.00	720640 REESE, DEE A.	PLYMOUTH	WI	53073
2005	720992	04/21/2005 METERED	\$	29.00	720992 VALCARCEL, DANIEL M.	GREENVILLE	SC	29609-1751
2005	721181	04/28/2005 METERED	\$	29.00	721181 TAN, WANYA W.	NAPERVILLE	IL	60565
2005	721312	05/04/2005 METERED	\$	29.00	721312 STEWART, SADIE S.	NOBLESVILLE	IN	46060-1925
2005	721456	05/06/2005 METERED	\$	29.00	721456 CHAVEZ, HILDA	WEBSTER	TX	77598-3143
2005	721555	05/12/2005 METERED	\$	29.00	721555 STEWART, SADIE S.	NOBLESVILLE	IN	46060-1925
2005	721569	05/13/2005 METERED	\$	29.00	721569 STEWART, SADIE S.	NOBLESVILLE	IN	46060-1925
2005	721715	05/20/2005 METERED	\$	29.00	721715 STEWART, SADIE S.	NOBLESVILLE	IN	46060-1925
2005	721834	05/25/2005 METERED	\$	29.00	721834 STEWART, SADIE S.	NOBLESVILLE	IN	46060-1925
2005	721911	05/26/2005 METERED	\$	29.00	721911 STEWART, SADIE S.	NOBLESVILLE	IN	46060-1925
2005	723760	08/22/2005 METERED	\$	29.00	723760 MOUNTAIN, KELLY A.	PLYMOUTH	WI	53073
2005	723860	08/22/2005 OT-15 MIN	\$	29.00	723860 MONTEMAYOR, MATIAS M. JR	SHEBOYGAN	WI	53081
2005	724780	09/21/2005 METERED	\$	29.00	724780 GELCO CORPORATION, CHICAGO	CHICAGO	IL	60613-2074
2005	712344	10/21/2005 METERED	\$	34.00	712344 VELAZQUEZ, ALEXANDER	SHEBOYGAN	WI	53081
2005	717068	01/13/2005 OT-2HR	\$	34.00	717068 SCHLUDT, ANDREW J			
2005	717191	01/10/2005 METERED	\$	34.00	717191 LOVE, REGINALD L.	OSHKOSH	WI	54901-5105
2005	721032	04/22/2005 METERED	\$	34.00	721032 STEWART, SADIE S.	NOBLESVILLE	IN	46060-1925
2005	721171	04/28/2005 METERED	\$	34.00	721171 PRAHL, TERRA J.	FOND DU LAC	WI	54935
2005	721483	05/09/2005 METERED	\$	34.00	721483 ESSEX, NICOLE E.	MILWAUKEE	WI	53209-5427
2005	721550	05/17/2005 METERED	\$	34.00	721550 ERTEL, ROBERT M.	SHEBOYGAN	WI	53081-4005
2005	722188	06/15/2005 METERED	\$	34.00	722188 MCGEE, ARLENE R.	EVANSVILLE	WI	53536-1277
2005	722662	06/17/2005 METERED	\$	34.00	722662 STURM, LISA K.	SHEBOYGAN	WI	53081
2005	723398	08/01/2005 METERED	\$	34.00	723398 VANDERNARRT, JOHN C.	MILWAUKEE	WI	53202
2005	723464	08/02/2005 METERED	\$	34.00	723464 KAMINSKI, ROBERT A. JR	SHEBOYGAN	WI	53081-2844
2005	723859	08/22/2005 OT-15 MIN	\$	34.00	723859 MONTEMAYOR, MATIAS M. JR	SHEBOYGAN	WI	53081
2005	724440	09/02/2005 METERED	\$	34.00	724440 SMITH, JUSTIN D.	MARQUETTE	MI	49855
2005	724787	09/21/2005 METERED	\$	34.00	724787 YANG, LINDA	SHEBOYGAN	WI	53081
2005	722033	06/07/2005 PROH24HR	\$	35.00	722033 FARAH, JACKIE E.	BOWLING GREEN	KY	42101-2728
2005	722049	06/09/2005 PROH24HR	\$	35.00	722049 FARAH, JACKIE E.	BOWLING GREEN	KY	42101-2728
2005	706446	03/24/2005 PROHPRIVAT	\$	45.00	706446 BAXTER, ALANA M.	SHEBOYGAN	WI	53081
2005	706524	01/18/2005 PROH24HR	\$	45.00	706524 CLARK, JESSIE JR	SHEBOYGAN	WI	53081
2005	706525	01/18/2005 WINTERPARK	\$	45.00	706525 CLARK, JESSIE JR	SHEBOYGAN	WI	53081
2005	710420	01/06/2005 PROHOBWSLK	\$	45.00	710420 DYMKO, ALLAN K.	SHEBOYGAN	WI	53081-2611
2005	711521	11/06/2005 PROH24HR	\$	45.00	711521 SCALES, LATESHA N.	SHEBOYGAN	WI	53081
2005	711523	12/17/2005 PROH24HR	\$	45.00	711523 WEBER, SARA A.	SHEBOYGAN	WI	53081

2005	712452	12/14/2005 WINTERPARK	\$	45.00	712452 BERTRAM, JAKE M.	SHEBOYGAN WI	53081
2005	712460	12/20/2005 WINTERPARK	\$	45.00	712460 BERTRAM, JAKE M.	SHEBOYGAN WI	53081
2005	712641	11/01/2005 PROH24HR	\$	45.00	712641 WALLING, DONOVAN D.	BLOOMINGTON IN	47401
2005	712648	11/02/2005 PROH24HR	\$	45.00	712648 WALLING, DONOVAN D.	BLOOMINGTON IN	47401
2005	713263	06/18/2005 PROH24HR	\$	45.00	713263 WALLING, DONOVAN D.	BLOOMINGTON IN	47401
2005	714541	03/23/2005 PROHIBITED	\$	45.00	714541 LACOMBE, ROBERT L. SR	SHEBOYGAN WI	53081-3420
2005	716281	01/06/2005 WINTERPARK	\$	45.00	716281 SEISER, DEANNA M.	BIRCHWOOD WI	54817
2005	716369	02/01/2005 WINTERPARK	\$	45.00	716369 EDMOND, MARK T. II	MILWAUKEE WI	53211-4308
2005	716561	01/04/2005 PROHPRIVAT	\$	45.00	716561 ASHWORTH, JOSEPH A.	SUNRISE FL	33323
2005	716575	01/06/2005 PROH24HR	\$	45.00	716575 FELDE, DAVID L.	SHEBOYGAN WI	53081-2527
2005	716749	05/02/2005 PROHXWLK	\$	45.00	716749 GAUTHIER, AMY L.	SHEBOYGAN WI	53081-4417
2005	716750	05/02/2005 PROH24HR	\$	45.00	716750 GAUTHIER, AMY L.	SHEBOYGAN WI	53081-4417
2005	716928	01/27/2005 WINTERPARK	\$	45.00	716928 LEE, YER	MADISON WI	53713-3378
2005	716937	01/28/2005 WINTERPARK	\$	45.00	716937 SAPOUNTSIS, CHRISTOS N.	SHEBOYGAN WI	53081
2005	716950	02/21/2005 WINTERPARK	\$	45.00	716950 KING, CHARLES T.	SHEBOYGAN WI	53081-4140
2005	716955	01/06/2005 WINTERPARK	\$	45.00	716955 HELVEY, CHRIS	DENVER CO	80223
2005	716972	01/17/2005 WINTERPARK	\$	45.00	716972 SEISER, DEANNA M.	BIRCHWOOD WI	54817
2005	717091	01/19/2005 PROHPRIVAT	\$	45.00	717091 GAUTHIER, AMY L.	SHEBOYGAN WI	53081-4417
2005	717106	01/20/2005 PROHUNDES	\$	45.00	717106 CLARK, JESSIE JR	SHEBOYGAN WI	53081
2005	717110	01/21/2005 PROH24HR	\$	45.00	717110 CLARK, JESSIE JR	SHEBOYGAN WI	53081
2005	717383	01/25/2005 PROHOBWSLK	\$	45.00	717383 EDMOND, MARK T. II	MILWAUKEE WI	53211-4308
2005	717400	03/20/2005 PROH24HR	\$	45.00	717400 BOGAN, CLARENCE JR	SHEBOYGAN WI	53081
2005	717434	01/11/2005 PROH24HR	\$	45.00	717434 LOVE, REGINALD L.	OSHKOSH WI	54901-5105
2005	717454	01/12/2005 PROH24HR	\$	45.00	717454 LOVE, REGINALD L.	OSHKOSH WI	54901-5105
2005	717546	02/01/2005 WINTERPARK	\$	45.00	717546 LEE, YER	MADISON WI	53713-3378
2005	717601	01/18/2005 PROHPRIVAT	\$	45.00	717601 BULLOCK, PAUL A.	SHEBOYGAN WI	53081
2005	717768	03/13/2005 PROH24HR	\$	45.00	717768 REGAN, KEVIN S.	SHEBOYGAN WI	53081-4101
2005	717796	02/06/2005 PROH24HR	\$	45.00	717796 LOVE, DEXTER T.	SHEBOYGAN WI	53081-5251
2005	717931	05/15/2005 PROHZONE	\$	45.00	717931 TAYLOR, BRADLEY R.	LAKE GENEVA WI	53147
2005	717969	02/07/2005 PROHZONE	\$	45.00	717969 TRAN, CHRISTINE L.	CORALVILLE IA	52241
2005	717972	02/15/2005 PROHZONE	\$	45.00	717972 TRAN, CHRISTINE L.	CORALVILLE IA	52241
2005	717981	03/19/2005 PROH24HR	\$	45.00	717981 BOGAN, CLARENCE JR	SHEBOYGAN WI	53081
2005	718410	02/04/2005 PROHZONE	\$	45.00	718410 TRAN, CHRISTINE L.	CORALVILLE IA	52241
2005	718447	07/16/2005 PROH24HR	\$	45.00	718447 SCHLUDT, ANDREW J		
2005	718723	02/14/2005 PROHPRIVAT	\$	45.00	718723 STEWART, SADIE S.	NOBLESVILLE IN	46060-1925
2005	718909	02/16/2005 WINTERPARK	\$	45.00	718909 DYMKO, ALLAN K.	SHEBOYGAN WI	53081-2611
2005	718917	02/16/2005 WINTERPARK	\$	45.00	718917 YANG, MICHAEL T.	RAY CITY GA	31645
2005	718950	02/16/2005 WINTERPARK	\$	45.00	718950 HALVERSON, HAROLD J.	YAKIMA WA	98902-5412
2005	719114	02/20/2005 WINTERPARK	\$	45.00	719114 YANG, MICHAEL T.	RAY CITY GA	31645
2005	719178	02/24/2005 PROH24HR	\$	45.00	719178 TRAN, CHRISTINE L.	CORALVILLE IA	52241
2005	719229	04/02/2005 PROHPRIVAT	\$	45.00	719229 EDMOND, MARK T. II	MILWAUKEE WI	53211-4308
2005	719414	07/03/2005 PROHXWLK	\$	45.00	719414 VW CREDIT LEASING, LTD	BLOOMINGTON IL	61704
2005	719447	07/09/2005 PROHIBITED	\$	45.00	719447 BELLUCCI, CORY M.	SHEBOYGAN WI	53081
2005	719694	03/07/2005 PROHCURB	\$	45.00	719694 BOGAN, CLARENCE JR	SHEBOYGAN WI	53081
2005	719753	03/08/2005 PROH24HR	\$	45.00	719753 BOGAN, CLARENCE JR	SHEBOYGAN WI	53081

2005	719759	03/09/2005	PROH24HR	\$	45.00	719759 BOGAN, CLARENCE JR	SHEBOYGAN	WI	53081
2005	719957	03/11/2005	PROH24HR	\$	45.00	719957 REGAN, KEVIN S.	SHEBOYGAN	WI	53081-4101
2005	720158	03/18/2005	PROH24HR	\$	45.00	720158 BOGAN, CLARENCE JR	SHEBOYGAN	WI	53081
2005	720163	03/18/2005	PROH24HR	\$	45.00	720163 BENTSON, LEE A.	MILWAUKEE	WI	53224
2005	720298	03/29/2005	PROH24HR	\$	45.00	720298 WALLING, DONOVAN D.	BLOOMINGTON	IN	47401
2005	720356	03/30/2005	PROH24HR	\$	45.00	720356 WALLING, DONOVAN D.	BLOOMINGTON	IN	47401
2005	720373	03/31/2005	PROH24HR	\$	45.00	720373 WALLING, DONOVAN D.	BLOOMINGTON	IN	47401
2005	720436	04/04/2005	PROHPRIVAT	\$	45.00	720436 STEWART, SADIE S.	NOBLESVILLE	IN	46060-1925
2005	720438	04/04/2005	PROH-AS	\$	45.00	720438 GAUTHIER, AMY L.	SHEBOYGAN	WI	53081-4417
2005	720464	03/31/2005	PROHXWLK	\$	45.00	720464 BENTSON, LEE A.	MILWAUKEE	WI	53224
2005	720523	04/08/2005	PROH24HR	\$	45.00	720523 BENTSON, LEE A.	MILWAUKEE	WI	53224
2005	720677	04/16/2005	PROH24HR	\$	45.00	720677 WALLING, DONOVAN D.	BLOOMINGTON	IN	47401
2005	720708	04/10/2005	PROH24HR	\$	45.00	720708 BENTSON, LEE A.	MILWAUKEE	WI	53224
2005	720916	08/27/2005	PROH24HR	\$	45.00	720916 JENKINS, VENA M.	NORMAN	OK	73069-8719
2005	720930	04/19/2005	PROH24HR	\$	45.00	720930 WALLING, DONOVAN D.	BLOOMINGTON	IN	47401
2005	720933	04/19/2005	PROH24HR	\$	45.00	720933 DYMKO, ALLAN K.	SHEBOYGAN	WI	53081-2611
2005	720976	04/20/2005	PROH24HR	\$	45.00	720976 WALLING, DONOVAN D.	BLOOMINGTON	IN	47401
2005	721060	05/02/2005	PROH24HR	\$	45.00	721060 MASON, GORDON L.	GILLETT	WI	54124-9793
2005	721074	05/03/2005	PROH24HR	\$	45.00	721074 MASON, GORDON L.	GILLETT	WI	54124-9793
2005	721142	04/29/2005	PROH24HR	\$	45.00	721142 MASON, GORDON L.	GILLETT	WI	54124-9793
2005	721239	05/05/2005	PROHZONE	\$	45.00	721239 ECHERT, CHARLES J.	DOWNERS GRC	IL	60516-2906
2005	721268	07/18/2005	PROHZONE	\$	45.00	721268 JOHNSON, ETHEL D.	ELMWOOD PAF	IL	60707-4015
2005	721321	05/04/2005	PROH24HR	\$	45.00	721321 GAUTHIER, AMY L.	SHEBOYGAN	WI	53081-4417
2005	721322	05/04/2005	PROHOBSTR	\$	45.00	721322 STEWART, SADIE S.	NOBLESVILLE	IN	46060-1925
2005	721372	05/10/2005	PROH24HR	\$	45.00	721372 ESSEX, NICOLE E.	MILWAUKEE	WI	53209-5427
2005	721396	09/02/2005	PROH-AS	\$	45.00	721396 JONES, IRIS B.	SANFORD	FL	32771-7315
2005	721416	05/05/2005	PROH24HR	\$	45.00	721416 GAUTHIER, AMY L.	SHEBOYGAN	WI	53081-4417
2005	721431	05/11/2005	PROH24HR	\$	45.00	721431 ESSEX, NICOLE E.	MILWAUKEE	WI	53209-5427
2005	721443	05/12/2005	PROH24HR	\$	45.00	721443 ESSEX, NICOLE E.	MILWAUKEE	WI	53209-5427
2005	721547	05/17/2005	PROH24HR	\$	45.00	721547 MARTIN, EDWIN H.	PLYMOUTH	WI	53073-2301
2005	721561	05/12/2005	PROH24HR	\$	45.00	721561 JOHNS, ROBERT	NAPLES	TX	75568
2005	721567	05/13/2005	PROH24HR	\$	45.00	721567 JOHNS, ROBERT	NAPLES	TX	75568
2005	721621	12/27/2005	WINTERPARK	\$	45.00	721621 MARTINEZ, JOHN D.	SHEBOYGAN	WI	53081-6956
2005	721862	05/25/2005	PROH24HR	\$	45.00	721862 GRUESCHOW, ROY E.	DE PERE	WI	54115-8844
2005	721992	10/01/2005	PROH24HR	\$	45.00	721992 ERTEL, ROBERT M.	SHEBOYGAN	WI	53081-4005
2005	722155	09/01/2005	PROH-AS	\$	45.00	722155 JONES, IRIS B.	SANFORD	FL	32771-7315
2005	722396	11/05/2005	PROHIBITED	\$	45.00	722396 ANDERSON, MATTHEW T.	PLANTATION	FL	33317
2005	722433	07/04/2005	PROHBOAT	\$	45.00	722433 CHAVERA, CHRISTINA M.	MATHER	PA	15346
2005	722496	07/06/2005	PROH24HR	\$	45.00	722496 SMITH, SARA J.	WACO	TX	76712
2005	722706	06/17/2005	PROH24HR	\$	45.00	722706 WALLING, DONOVAN D.	BLOOMINGTON	IN	47401
2005	722911	07/07/2005	PROH24HR	\$	45.00	722911 SMITH, SARA J.	WACO	TX	76712
2005	723086	08/07/2005	PROHXWLK	\$	45.00	723086 WASHINGTON, LARRY JR	CHICAGO	IL	60634-5125
2005	723204	11/07/2005	PROH24HR	\$	45.00	723204 SCALES, LATESHA N.	SHEBOYGAN	WI	53081
2005	723223	11/08/2005	PROH24HR	\$	45.00	723223 JOHNSON, PAULETTA M.	LAC DU FLAMB	WI	54538
2005	723352	07/26/2005	PROH24HR	\$	45.00	723352 SANDOVAL, EMILIANO	SHEBOYGAN	WI	53081

2005	723358	07/27/2005	PROH24HR	\$	45.00	723358 SANDOVAL, EMILIANO	SHEBOYGAN	WI	53081
2005	723383	07/28/2005	PROH24HR	\$	45.00	723383 SANDOVAL, EMILIANO	SHEBOYGAN	WI	53081
2005	723409	11/18/2005	PROHZONE	\$	45.00	723409 COOK, DAVID D.	CLARKSVILLE	TN	37040
2005	723512	08/03/2005	PROH24HR	\$	45.00	723512 KAMINSKI, ROBERT A. JR	SHEBOYGAN	WI	53081-2844
2005	723530	08/04/2005	PROH24HR	\$	45.00	723530 KAMINSKI, ROBERT A. JR	SHEBOYGAN	WI	53081-2844
2005	723554	08/05/2005	PROH24HR	\$	45.00	723554 KAMINSKI, ROBERT A. JR	SHEBOYGAN	WI	53081-2844
2005	723908	12/18/2005	PROH24HR	\$	45.00	723908 WEBER, SARA A.	SHEBOYGAN	WI	53081
2005	724234	08/31/2005	PROH24HR	\$	45.00	724234 MCDANIEL, TERRY L.	SHEBOYGAN	WI	53081
2005	724358	12/11/2005	PROH24HR	\$	45.00	724358 FARAH, JACKIE E.	BOWLING GREI	KY	42101-2728
2005	724376	11/19/2005	PROH24HR	\$	45.00	724376 WALLING, DONOVAN D.	BLOOMINGTON	IN	47401
2005	724429	09/01/2005	PROH24HR	\$	45.00	724429 MCDANIEL, TERRY L.	SHEBOYGAN	WI	53081
2005	725073	09/30/2005	PROH24HR	\$	45.00	725073 ERTEL, ROBERT M.	SHEBOYGAN	WI	53081-4005
2005	725317	10/14/2005	PROH24HR	\$	45.00	725317 SMITH, SARA J.	WACO	TX	76712
2005	725535	12/20/2005	PROH24HR	\$	45.00	725535 CALIXTO, ARIANA	CHICAGO	IL	
2005	725541	12/26/2005	PROH24HR	\$	45.00	725541 CALIXTO, ARIANA	CHICAGO	IL	
2005	725568	11/04/2005	PROH24HR	\$	45.00	725568 ROLAND, ERIC SR	SHEBOYGAN	WI	53081
2005	725634	11/09/2005	PROH24HR	\$	45.00	725634 JOHNSON, PAULETTA M.	LAC DU FLAMB	WI	54538
2005	725648	11/10/2005	PROH24HR	\$	45.00	725648 JOHNSON, PAULETTA M.	LAC DU FLAMB	WI	54538
2005	725649	11/10/2005	PROH24HR	\$	45.00	725649 FRANKA, CHRISTINA M.	SHEBOYGAN	WI	53083-1805
2005	725687	11/11/2005	PROH24HR	\$	45.00	725687 FRANKA, CHRISTINA M.	SHEBOYGAN	WI	53083-1805
2005	725720	11/11/2005	PROH24HR	\$	45.00	725720 TORRES, ARIEL	SHEBOYGAN	WI	53081
2005	725742	11/18/2005	PROH24HR	\$	45.00	725742 WALLING, DONOVAN D.	BLOOMINGTON	IN	47401
2005	725791	11/14/2005	PROH24HR	\$	45.00	725791 TORRES, ARIEL	SHEBOYGAN	WI	53081
2005	726012	12/01/2005	PROH24HR	\$	45.00	726012 RODRIGUEZ, REBECCA	WEST LAKE	LA	70615
2005	726016	12/02/2005	PROH24HR	\$	45.00	726016 RODRIGUEZ, REBECCA	WEST LAKE	LA	70615
2005	726118	12/16/2005	PROH24HR	\$	45.00	726118 FARAH, JACKIE E.	BOWLING GREI	KY	42101-2728
2005	726130	12/05/2005	PROH24HR	\$	45.00	726130 VELAZQUEZ, ALEXANDER	SHEBOYGAN	WI	53081
2005	726137	12/06/2005	PROH24HR	\$	45.00	726137 VELAZQUEZ, ALEXANDER	SHEBOYGAN	WI	53081
2005	726148	12/07/2005	PROH24HR	\$	45.00	726148 VELAZQUEZ, ALEXANDER	SHEBOYGAN	WI	53081
2005	726202	12/07/2005	PROH24HR	\$	45.00	726202 STURM, LISA K.	SHEBOYGAN	WI	53081
2005	726212	12/08/2005	PROH24HR	\$	45.00	726212 STURM, LISA K.	SHEBOYGAN	WI	53081
2005	726297	12/14/2005	PROH24HR	\$	45.00	726297 FARAH, JACKIE E.	BOWLING GREI	KY	42101-2728
2005	726501	12/14/2005	WINTERPARK	\$	45.00	726501 ROLAND, ERIC SR	SHEBOYGAN	WI	53081
2005	726547	12/16/2005	WINTERPARK	\$	45.00	726547 ROSS, MICHAEL P.	SHEBOYGAN	WI	53081
2005	726630	12/15/2005	WINTERPARK	\$	45.00	726630 TRAN, CHRISTINE L.	CORALVILLE	IA	52241
2005	726716	12/22/2005	WINTERPARK	\$	45.00	726716 FARAH, JACKIE E.	BOWLING GREI	KY	42101-2728
2005	726752	12/19/2005	PROH24HR	\$	45.00	726752 ROLAND, ERIC SR	SHEBOYGAN	WI	53081
2005	726755	12/19/2005	PROH24HR	\$	45.00	726755 FARAH, JACKIE E.	BOWLING GREI	KY	42101-2728
2005	726804	12/16/2005	PROH24HR	\$	45.00	726804 WEBER, SARA A.	SHEBOYGAN	WI	53081
2005	726816	12/20/2005	PROH24HR	\$	45.00	726816 LOPEZ, JOSE A.	GREEN BAY	WI	54311-6517
2005	712298	10/20/2005	METERED	\$	49.00	712298 DAUS, SHERRI J.	SHEBOYGAN	WI	53081-5832
2005	720372	03/31/2005	METERED	\$	49.00	720372 TEAGUE, ROBERT S.	SAUKVILLE	WI	53080
2005	704190	07/26/2005	PROHWRPST	\$	50.00	704190 GREGORY, MICHAEL R.	SHEBOYGAN	WI	53082-0359
2005	708199	01/03/2005	PROHPRIVAT	\$	50.00	708199 ASHWORTH, JOSEPH A.	SUNRISE	FL	33323
2005	711522	11/06/2005	PROHOBSTR	\$	50.00	711522 JOHNSON, PAULETTA M.	LAC DU FLAMB	WI	54538

2005	712670	10/27/2005	PROH24HR	\$	50.00	712670 ROLAND, ERIC SR	SHEBOYGAN	WI	53081
2005	714197	05/15/2005	PROHPRIVAT	\$	50.00	714197 JOHNSON, JERRY L. SR	HAMPTON	VA	23666-4537
2005	714287	01/20/2005	PROHFIRE	\$	50.00	714287 MARTINEZ, MAGDALENA	SHEBOYGAN	WI	53081-2766
2005	714368	11/19/2005	PROH24HR	\$	50.00	714368 WALLING, DONOVAN D.	BLOOMINGTON	IN	47401
2005	714535	02/05/2005	PROH24HR	\$	50.00	714535 LOVE, DEXTER T.	SHEBOYGAN	WI	53081-5251
2005	716135	01/04/2005	WINTERPARK	\$	50.00	716135 FLORES, LETICIA	SHEBOYGAN	WI	53081-5473
2005	716389	01/05/2005	WINTERPARK	\$	50.00	716389 CLARK, JESSIE JR	SHEBOYGAN	WI	53081
2005	716440	05/16/2005	PROH24HR	\$	50.00	716440 GRUESCHOW, ROY E.	DE PERE	WI	54115-8844
2005	716573	01/06/2005	PROH24HR	\$	50.00	716573 BARBER, HOWARD E.	SHEBOYGAN	WI	53081
2005	716860	01/04/2005	PROH24HR	\$	50.00	716860 FELDE, DAVID L.	SHEBOYGAN	WI	53081-2527
2005	716970	01/17/2005	WINTERPARK	\$	50.00	716970 LEE, YER	MADISON	WI	53713-3378
2005	717004	01/06/2005	WINTERPARK	\$	50.00	717004 DYMKO, ALLAN K.	SHEBOYGAN	WI	53081-2611
2005	717338	02/12/2005	WINTERPARK	\$	50.00	717338 GUZMAN, LOUIS M.	MILWAUKEE	WI	53204-2101
2005	717535	01/24/2005	WINTERPARK	\$	50.00	717535 WUSSOW, LYDIA E.	REEDSBURG	WI	53959
2005	717544	01/31/2005	WINTERPARK	\$	50.00	717544 MARTIN, EDWIN H.	PLYMOUTH	WI	53073-2301
2005	717594	02/23/2005	WINTERPARK	\$	50.00	717594 WALLING, DONOVAN D.	BLOOMINGTON	IN	47401
2005	718424	02/07/2005	PROH24HR	\$	50.00	718424 LOVE, DEXTER T.	SHEBOYGAN	WI	53081-5251
2005	719016	02/23/2005	PROH24HR	\$	50.00	719016 TRAN, CHRISTINE L.	CORALVILLE	IA	52241
2005	719188	02/25/2005	PROH24HR	\$	50.00	719188 BENTSON, LEE A.	MILWAUKEE	WI	53224
2005	719191	02/25/2005	PROH24HR	\$	50.00	719191 TRAN, CHRISTINE L.	CORALVILLE	IA	52241
2005	719954	03/10/2005	PROH24HR	\$	50.00	719954 REGAN, KEVIN S.	SHEBOYGAN	WI	53081-4101
2005	719982	03/10/2005	WINTERPARK	\$	50.00	719982 KELSEY, PATRICK L.	SHEBOYGAN	WI	53081-3262
2005	720709	04/11/2005	PROH24HR	\$	50.00	720709 BENTSON, LEE A.	MILWAUKEE	WI	53224
2005	720827	04/18/2005	PROHIBITED	\$	50.00	720827 VOIGT, DEANNA M.	SHEBOYGAN	WI	53083
2005	720830	04/18/2005	PROHIBITED	\$	50.00	720830 CLARK, JESSIE JR	SHEBOYGAN	WI	53081
2005	720960	05/06/2005	PROHOBSTR	\$	50.00	720960 GALAVIZ, MARCO A.	MANITOWOC	WI	54220-4954
2005	720966	05/09/2005	PROH24HR	\$	50.00	720966 TRAMTE, TRAVIS N.	SHEBOYGAN	WI	53081
2005	721134	04/28/2005	PROHPRIVAT	\$	50.00	721134 TAYLOR, BRADLEY R.	LAKE GENEVA	WI	53147
2005	721156	04/27/2005	PROHOBSTR	\$	50.00	721156 MASON, GORDON L.	GILLETT	WI	54124-9793
2005	721373	05/10/2005	PROH24HR	\$	50.00	721373 MCABEE, CHARLES R. JR	SHEBOYGAN	WI	53081
2005	721503	05/11/2005	PROH24HR	\$	50.00	721503 JOHNS, ROBERT	NAPLES	TX	75568
2005	722290	12/16/2005	WINTERPARK	\$	50.00	722290 GARCIA-GALLEGOS, ROLANDO M.	SHEBOYGAN	WI	53081-4950
2005	722352	09/12/2005	PROHOBSTR	\$	50.00	722352 BERTRAM, JAKE M.	SHEBOYGAN	WI	53081
2005	722477	07/05/2005	PROH24HR	\$	50.00	722477 SMITH, SARA J.	WACO	TX	76712
2005	722497	07/06/2005	PROH24HR	\$	50.00	722497 FLORES-JARAMILLO, RICARDO	SHEBOYGAN	WI	53081-5701
2005	722804	08/10/2005	PROHOBSTR	\$	50.00	722804 MARTIN, NICOLE A.	KOHLER	WI	53044-1201
2005	723045	07/15/2005	PROH24HR	\$	50.00	723045 SCHLUDT, ANDREW J			
2005	723046	07/15/2005	PROH24HR	\$	50.00	723046 SCHLUDT, ANDREW J			
2005	723905	12/18/2005	PROH24HR	\$	50.00	723905 LOPEZ, JOSE A.	GREEN BAY	WI	54311-6517
2005	724199	08/30/2005	PROH24HR	\$	50.00	724199 MCDANIEL, TERRY L.	SHEBOYGAN	WI	53081
2005	724718	09/19/2005	PROHXWLK	\$	50.00	724718 VANLAARHOVEN, GEORGE J.	SHEBOYGAN	WI	53081
2005	725481	11/03/2005	PROH24HR	\$	50.00	725481 SCALES, LATESHA N.	SHEBOYGAN	WI	53081
2005	725540	12/21/2005	PROH24HR	\$	50.00	725540 CALIXTO, ARIANA	CHICAGO	IL	
2005	725611	11/07/2005	PROHZONE	\$	50.00	725611 SUKOWSKI, KEITH A.	WESTBEND	WI	53090
2005	725635	11/09/2005	PROH24HR	\$	50.00	725635 FRANKA, CHRISTINA M.	SHEBOYGAN	WI	53083-1805

2005	725714	11/10/2005 PROH24HR	\$	50.00	725714 TORRES, ARIEL	SHEBOYGAN WI	53081
2005	725729	11/17/2005 PROH24HR	\$	50.00	725729 WALLING, DONOVAN D.	BLOOMINGTON IN	47401
2005	725752	11/14/2005 PROHOBSTR	\$	50.00	725752 WEBER, SARA A.	SHEBOYGAN WI	53081
2005	725924	11/23/2005 PROH-AS	\$	50.00	725924 GARCIA-CHAVEZ, JUAN C.	KAUKAUNA WI	54130-1456
2005	726009	11/30/2005 PROH24HR	\$	50.00	726009 RODRIGUEZ, REBECCA	WEST LAKE LA	70615
2005	726139	12/06/2005 PROH24HR	\$	50.00	726139 STURM, LISA K.	SHEBOYGAN WI	53081
2005	726230	12/09/2005 PROH24HR	\$	50.00	726230 FARAH, JACKIE E.	BOWLING GREEN KY	42101-2728
2005	726387	12/13/2005 WINTERPARK	\$	50.00	726387 TRAN, CHRISTINE L.	CORALVILLE IA	52241
2005	726506	12/14/2005 WINTERPARK	\$	50.00	726506 MCPEAK, AMELIA A.	SHEBOYGAN WI	53081
2005	726637	12/15/2005 WINTERPARK	\$	50.00	726637 PARKS, SANDRA F.	MILWAUKEE WI	53205
2005	726715	12/16/2005 WINTERPARK	\$	50.00	726715 ROLAND, ERIC SR	SHEBOYGAN WI	53081
2005	726753	12/19/2005 PROH24HR	\$	50.00	726753 LOPEZ, JOSE A.	GREEN BAY WI	54311-6517
2005	727006	12/21/2005 WINTERPARK	\$	50.00	727006 MARTINEZ, JOHN D.	SHEBOYGAN WI	53081-6956
2005	727010	12/21/2005 WINTERPARK	\$	50.00	727010 COTOGOLPE, RAUL	SHEBOYGAN WI	53081
2005	708814	01/06/2005 SNOW EMERG	\$	70.00	708814 LEATHERBERRY, WILLIAM L. SR	SHEBOYGAN WI	53081-3267
2005	713720	01/22/2005 SNOW EMERG	\$	70.00	713720 VANDERWALT, LEON G.	FRANKLIN WI	53132-9107
2005	716713	01/06/2005 SNOW EMERG	\$	70.00	716713 WILSON, JEFFREY G.	SHEBOYGAN WI	53081
2005	716718	01/06/2005 SNOW EMERG	\$	70.00	716718 BARBER, HOWARD E.	SHEBOYGAN WI	53081
2005	717176	01/06/2005 SNOW EMERG	\$	70.00	717176 FELDE, DAVID L.	SHEBOYGAN WI	53081-2527
2005	717238	01/22/2005 SNOW EMERG	\$	70.00	717238 TRAN, CHRISTINE L.	CORALVILLE IA	52241
2005	714485	01/06/2005 SNOW EMERG	\$	75.00	714485 MCDANIEL, TERRY L.	SHEBOYGAN WI	53081
2005	714991	01/06/2005 SNOW EMERG	\$	75.00	714991 VANDERWALT, LEON G.	FRANKLIN WI	53132-9107
2005	717178	01/07/2005 SNOW EMERG	\$	75.00	717178 VELEZRODRIGUEZ, MIGUEL A.	SHEBOYGAN WI	53081
2005	717926	03/01/2005 HANDICAP Z	\$	100.00	717926 PHONESAYTHIP, KHAMPHOUT J.	SHEBOYGAN WI	53081
2005	717986	04/30/2005 HANDICAP Z	\$	100.00	717986 GARNER, TRADRA L.	MILWAUKEE WI	53218-4810
2006	739905	12/27/2006 WINTERPARK	\$	4.00	739905 SNYDER, TANYA A.	SHEBOYGAN WI	53081
2006	734124	05/30/2006 METERED	\$	9.00	734124 UNKNOWN OWNER	Unknown City XX	99999
2006	731212	02/23/2006 PROHZONE	\$	10.00	731212 ALEXANDER, WILLIAM W.	KOHLER WI	53044
2006	737216	09/28/2006 METERED	\$	14.00	737216 GAINER, BRANDON D.	MINERAL POIN PA	15942-7702
2006	730874	02/28/2006 PROH24HR	\$	24.00	730874 MONHEAD, RANDY S.	SHEBOYGAN Fz WI	53085
2006	727264	01/05/2006 WINTERPARK	\$	25.00	727264 PIATT, JAMES M.	SHEBOYGAN Fz WI	53085
2006	728532	01/12/2006 METERED	\$	29.00	728532 WATSON, BOBBY R. SR	MILWAUKEE WI	53204
2006	728533	01/12/2006 METERED	\$	29.00	728533 WATSON, BOBBY R. SR	MILWAUKEE WI	53204
2006	728678	01/13/2006 METERED	\$	29.00	728678 WATSON, BOBBY R. SR	MILWAUKEE WI	53204
2006	729474	01/30/2006 METERED	\$	29.00	729474 LASZCZEWSKI, THEODORE	CHICAGO IL	60638
2006	729618	01/31/2006 METERED	\$	29.00	729618 BAXTER, ALANA M.	SHEBOYGAN WI	53081
2006	730161	02/09/2006 DT-15 MIN	\$	29.00	730161 KRUCYNSKI, JASON D.	SHEBOYGAN WI	53083-2927
2006	730169	02/09/2006 METERED	\$	29.00	730169 BAXTER, ALANA M.	SHEBOYGAN WI	53081
2006	730426	02/10/2006 METERED	\$	29.00	730426 BAXTER, ALANA M.	SHEBOYGAN WI	53081
2006	732670	03/24/2006 METERED	\$	29.00	732670 BAXTER, ALANA M.	SHEBOYGAN WI	53081
2006	733020	04/05/2006 METERED	\$	29.00	733020 HARRISMORENO, ANNETTE S.	NAPERVILLE IL	60564-8432
2006	733242	04/19/2006 METERED	\$	29.00	733242 BAXTER, ALANA M.	SHEBOYGAN WI	53081
2006	733334	04/24/2006 METERED	\$	29.00	733334 HOLLINGSHEAD, HENRY G.	VALPARAISO IN	46383-4070
2006	733569	05/01/2006 METERED	\$	29.00	733569 BAXTER, ALANA M.	SHEBOYGAN WI	53081
2006	733876	05/16/2006 METERED	\$	29.00	733876 BAXTER, ALANA M.	SHEBOYGAN WI	53081

2006	734258	06/05/2006	METERED	\$	29.00	734258 BAXTER, ALANA M.	SHEBOYGAN	WI	53081
2006	734406	06/07/2006	METERED	\$	29.00	734406 BAXTER, ALANA M.	SHEBOYGAN	WI	53081
2006	734849	06/28/2006	METERED	\$	29.00	734849 MORITZ, FREDERICK SR	SHEBOYGAN	WI	53081
2006	735266	07/07/2006	METERED	\$	29.00	735266 EIGENBERGER, JAMES W.	DAVENPORT	IA	52803
2006	735943	08/04/2006	METERED	\$	29.00	735943 OTHMAN, LINDA G.	LAKE BLUFF	IL	60044-2402
2006	736441	08/25/2006	METERED	\$	29.00	736441 LEYSHON, SHARI N.	DEERFIELD	IL	60015-2852
2006	737379	10/03/2006	METERED	\$	29.00	737379 CARRASCO, VICTOR M.	TUCSON	AZ	85706-6812
2006	738670	12/05/2006	METERED	\$	29.00	738670 STEVENS, TIRELL	ZION	IL	60099-9226
2006	738707	12/04/2006	METERED	\$	29.00	738707 HERNANDEZREYES, CELESTINO	RANDOM LAKE	WI	53075-1647
2006	729507	02/01/2006	METERED	\$	34.00	729507 BROWN, DOUGLAS M.	SHEBOYGAN	WI	53081
2006	733400	04/26/2006	METERED	\$	34.00	733400 LEUBNER, MICHAEL R.	SHEBOYGAN	WI	53081-7414
2006	733738	05/10/2006	METERED	\$	34.00	733738 CATES, RICHARD E		OR	
2006	734844	06/27/2006	METERED	\$	34.00	734844 MORITZ, FREDERICK SR	SHEBOYGAN	WI	53081
2006	735999	08/08/2006	METERED	\$	34.00	735999 MORENOCASTORENA, GENARO	SHEBOYGAN	WI	53081
2006	736555	08/29/2006	METERED	\$	34.00	736555 ENGEL, GENE M.	SHEBOYGAN	WI	53083-4621
2006	736958	09/13/2006	METERED	\$	34.00	736958 SWEETMAN, PATRICK W.	JANESVILLE	WI	53548
2006	737564	10/10/2006	METERED	\$	34.00	737564 HOEM, NICHOLAUS C.	SHEBOYGAN	WI	53081-3401
2006	738226	11/07/2006	METERED	\$	34.00	738226 BRUNNBAUER, TYLER C.	SHEBOYGAN	WI	53081
2006	738294	11/09/2006	METERED	\$	34.00	738294 JACKSON, MISTY L.	WAUWATOSA	WI	53213-4173
2006	738914	12/06/2006	METERED	\$	34.00	738914 LAYTON, DAVID J.	SHEBOYGAN	WI	53081-5316
2006	727406	01/05/2006	WINTERPARK	\$	40.00	727406 SHENK, MIKE S.	TUCSON	AZ	85742
2006	717849	04/30/2006	PROH24HR	\$	45.00	717849 SOHRE, THOMAS D.	SHEBOYGAN	WI	53081
2006	722417	01/08/2006	PROH24HR	\$	45.00	722417 JOHNSON, JENNIFER A.	KIEL	WI	53042-4800
2006	722814	01/21/2006	PROHPRIVAT	\$	45.00	722814 TRAN, CHRISTINE L.	CORALVILLE	IA	52241
2006	723910	01/07/2006	PROH24HR	\$	45.00	723910 JOHNSON, JENNIFER A.	KIEL	WI	53042-4800
2006	723940	01/06/2006	WINTERPARK	\$	45.00	723940 MORENO, VICTOR A.	MORRISTOWN	TN	37813
2006	724608	01/13/2006	WINTERPARK	\$	45.00	724608 JOHNSON, JENNIFER A.	KIEL	WI	53042-4800
2006	725598	01/11/2006	WINTERPARK	\$	45.00	725598 MELTON, MARCUS A.	GREEN BAY	WI	54304
2006	727136	10/01/2006	PROH24HR	\$	45.00	727136 ELGETI, TAMMY M.	SHEBOYGAN	WI	53082-1314
2006	727243	01/06/2006	WINTERPARK	\$	45.00	727243 MONTEMAYOR, MATIAS M. JR	SHEBOYGAN	WI	53081
2006	727485	01/06/2006	WINTERPARK	\$	45.00	727485 JOHNSON, JENNIFER A.	KIEL	WI	53042-4800
2006	727601	01/06/2006	PROH24HR	\$	45.00	727601 JOHNSON, JENNIFER A.	KIEL	WI	53042-4800
2006	727619	01/09/2006	PROHPRIVAT	\$	45.00	727619 SALVETTA, LEWIS R.	SHEBOYGAN	WI	53081
2006	727621	01/10/2006	PROHPRIVAT	\$	45.00	727621 SALVETTA, LEWIS R.	SHEBOYGAN	WI	53081
2006	727934	02/11/2006	PROH24HR	\$	45.00	727934 FIGUEROA, CESAR	WAUKESHA	WI	53188-4780
2006	727937	02/12/2006	PROH24HR	\$	45.00	727937 FIGUEROA, CESAR	WAUKESHA	WI	53188-4780
2006	728011	01/08/2006	WINTERPARK	\$	45.00	728011 MORENO, VICTOR A.	MORRISTOWN	TN	37813
2006	728033	01/08/2006	WINTERPARK	\$	45.00	728033 WEBER, SARA A.	SHEBOYGAN	WI	53081
2006	728480	01/11/2006	PROH24HR	\$	45.00	728480 WATSON, BOBBY R. SR	MILWAUKEE	WI	53204
2006	728531	01/12/2006	PROH24HR	\$	45.00	728531 WATSON, BOBBY R. SR	MILWAUKEE	WI	53204
2006	728677	01/13/2006	PROH24HR	\$	45.00	728677 WATSON, BOBBY R. SR	MILWAUKEE	WI	53204
2006	729020	01/27/2006	WINTERPARK	\$	45.00	729020 SALVETTA, LEWIS R.	SHEBOYGAN	WI	53081
2006	729329	01/24/2006	PROH24HR	\$	45.00	729329 TRAN, CHRISTINE L.	CORALVILLE	IA	52241
2006	729330	01/24/2006	PROH24HR	\$	45.00	729330 WEBER, SARA A.	SHEBOYGAN	WI	53081
2006	729352	01/25/2006	PROH24HR	\$	45.00	729352 WEBER, SARA A.	SHEBOYGAN	WI	53081

2006	729369	01/26/2006	PROH24HR	\$	45.00	729369 WEBER, SARA A.	SHEBOYGAN	WI	53081
2006	729555	02/08/2006	WINTERPARK	\$	45.00	729555 HOLLINGSHEAD, HENRY G.	VALPARAISO	IN	46383-4070
2006	729673	02/09/2006	WINTERPARK	\$	45.00	729673 GRUENKE, JASON J.	SHEBOYGAN	WI	53081-6045
2006	730063	02/21/2006	WINTERPARK	\$	45.00	730063 SALVETTA, LEWIS R.	SHEBOYGAN	WI	53081
2006	730168	02/09/2006	PROH24HR	\$	45.00	730168 FIGUEROA, CESAR	WAUKESHA	WI	53188-4780
2006	730213	02/10/2006	WINTERPARK	\$	45.00	730213 INSTEFJORD, KENT A.	WILDWOOD	MO	63038
2006	730360	02/10/2006	PROH24HR	\$	45.00	730360 FIGUEROA, CESAR	WAUKESHA	WI	53188-4780
2006	730616	02/16/2006	WINTERPARK	\$	45.00	730616 SALVETTA, LEWIS R.	SHEBOYGAN	WI	53081
2006	730679	02/20/2006	WINTERPARK	\$	45.00	730679 ESPINOZA, LAURA G.	SHEBOYGAN	WI	53081-4322
2006	730795	02/20/2006	WINTERPARK	\$	45.00	730795 CASTILLOAVINA, ROSALINDA B.	SHEBOYGAN	WI	53083
2006	731021	06/24/2006	PROH24HR	\$	45.00	731021 RATHMAN, ROLF S.	SHEBOYGAN	WI	53081
2006	731044	09/30/2006	PROH24HR	\$	45.00	731044 ELGETI, TAMMY M.	SHEBOYGAN	WI	53082-1314
2006	731047	12/02/2006	PROH24HR	\$	45.00	731047 RODRIGUEZ, PENNY L.	SHEBOYGAN	WI	53081
2006	731049	12/02/2006	PROH24HR	\$	45.00	731049 HERNANDEZREYES, CELESTINO	RANDOM LAKE	WI	53075-1647
2006	731138	02/28/2006	WINTERPARK	\$	45.00	731138 YANG, LINDA	SHEBOYGAN	WI	53081
2006	731250	02/24/2006	PROHZONE	\$	45.00	731250 OSTRANDER, KERRIE S.	ELGIN	IL	60120
2006	731849	03/22/2006	WINTERPARK	\$	45.00	731849 MARTINEZ, JOHN D.	SHEBOYGAN	WI	53081-6956
2006	732114	03/13/2006	PROHOBSTR	\$	45.00	732114 MORENO, VICTOR A.	MORRISTOWN	TN	37813
2006	732190	03/15/2006	PROH24HR	\$	45.00	732190 VELAZQUEZ, ALEXANDER	SHEBOYGAN	WI	53081
2006	732293	03/16/2006	PROH24HR	\$	45.00	732293 VELAZQUEZ, ALEXANDER	SHEBOYGAN	WI	53081
2006	732333	03/17/2006	PROH24HR	\$	45.00	732333 VELAZQUEZ, ALEXANDER	SHEBOYGAN	WI	53081
2006	732703	03/24/2006	PROHPRIVAT	\$	45.00	732703 FIGUEROA, CESAR	WAUKESHA	WI	53188-4780
2006	733055	04/07/2006	PROH24HR	\$	45.00	733055 RIVERA, EDWIN O.	SHEBOYGAN	WI	53081
2006	733458	04/28/2006	PROH24HR	\$	45.00	733458 SOHRE, THOMAS D.	SHEBOYGAN	WI	53081
2006	733710	05/10/2006	PROH24HR	\$	45.00	733710 HOOK, WILLIAM A.	SHEBOYGAN	WI	53081-4007
2006	733730	05/08/2006	PROH24HR	\$	45.00	733730 SOHRE, THOMAS D.	SHEBOYGAN	WI	53081
2006	733749	05/11/2006	PROH24HR	\$	45.00	733749 HOOK, WILLIAM A.	SHEBOYGAN	WI	53081-4007
2006	734212	12/10/2006	PROH24HR	\$	45.00	734212 LEMBERGER, JILL M.	SHEBOYGAN	WI	53083-2931
2006	734361	06/05/2006	PROH24HR	\$	45.00	734361 RUDD, JAMES L.	SHEBOYGAN	WI	53081
2006	734370	06/06/2006	PROH24HR	\$	45.00	734370 RUDD, JAMES L.	SHEBOYGAN	WI	53081
2006	734783	06/22/2006	PROH24HR	\$	45.00	734783 LEE, RHONDA A.	SHEBOYGAN	WI	53081-4402
2006	734928	06/26/2006	PROH24HR	\$	45.00	734928 RATHMAN, ROLF S.	SHEBOYGAN	WI	53081
2006	734941	06/27/2006	PROH24HR	\$	45.00	734941 RATHMAN, ROLF S.	SHEBOYGAN	WI	53081
2006	735759	09/09/2006	PROH24HR	\$	45.00	735759 YANG, LINDA	SHEBOYGAN	WI	53081
2006	735802	07/24/2006	PROHZONE	\$	45.00	735802 MONHEAD, RANDY S.	SHEBOYGAN F2	WI	53085
2006	736197	08/21/2006	PROHXWLK	\$	45.00	736197 LARKIN, PETER	MIAMI	FL	33156-5833
2006	736263	08/18/2006	PROH24HR	\$	45.00	736263 JONES, ROBERT A.	FOND DU LAC	WI	54935-4463
2006	736280	08/21/2006	PROH24HR	\$	45.00	736280 JONES, ROBERT A.	FOND DU LAC	WI	54935-4463
2006	736336	08/23/2006	PROH24HR	\$	45.00	736336 MORALES, MIGUEL J.	SHEBOYGAN	WI	53081
2006	736382	08/24/2006	PROH24HR	\$	45.00	736382 MORALES, MIGUEL J.	SHEBOYGAN	WI	53081
2006	736475	08/28/2006	PROH24HR	\$	45.00	736475 GONZALEZ, SERGIO D.	SHEBOYGAN	WI	53081-2505
2006	736570	08/29/2006	PROH24HR	\$	45.00	736570 GONZALEZ, SERGIO D.	SHEBOYGAN	WI	53081-2505
2006	736779	10/07/2006	PROH24HR	\$	45.00	736779 BELUCHE, RENATO P.	ROCKLEDGE	FL	32955
2006	736821	09/12/2006	PROH24HR	\$	45.00	736821 MORENO, ADOLFO O.	SHEBOYGAN	WI	53081
2006	736836	09/07/2006	PROH24HR	\$	45.00	736836 JONES, ROBERT A.	FOND DU LAC	WI	54935-4463

2006	736856	09/08/2006	PROH24HR	\$	45.00	736856 YANG, LINDA	SHEBOYGAN WI	53081
2006	736857	09/08/2006	PROH24HR	\$	45.00	736857 JONES, ROBERT A.	FOND DU LAC WI	54935-4463
2006	736861	09/11/2006	PROH24HR	\$	45.00	736861 JONES, ROBERT A.	FOND DU LAC WI	54935-4463
2006	736888	09/13/2006	PROH24HR	\$	45.00	736888 MORENO, ADOLFO O.	SHEBOYGAN WI	53081
2006	736942	11/18/2006	PROHZONE	\$	45.00	736942 HOEM, NICHOLAUS C.	SHEBOYGAN WI	53081-3401
2006	737301	09/28/2006	PROH24HR	\$	45.00	737301 YANG, LINDA	SHEBOYGAN WI	53081
2006	737320	09/29/2006	PROH24HR	\$	45.00	737320 MARTIN, RANDY L.	SHEBOYGAN WI	53081-2820
2006	737386	10/04/2006	PROH24HR	\$	45.00	737386 GREENBERG, RONALD	LONGBOAT KEY FL	34228
2006	737556	10/09/2006	PROH24HR	\$	45.00	737556 BRAND, MARCHEL	SHEBOYGAN WI	53081
2006	737568	10/10/2006	PROH24HR	\$	45.00	737568 STREICHER, SHANE M.	SHEBOYGAN WI	53081
2006	737573	10/11/2006	PROH24HR	\$	45.00	737573 BRAND, MARCHEL	SHEBOYGAN WI	53081
2006	737574	10/11/2006	PROH24HR	\$	45.00	737574 STREICHER, SHANE M.	SHEBOYGAN WI	53081
2006	737576	10/08/2006	PROH24HR	\$	45.00	737576 BELUCHE, RENATO P.	ROCKLEDGE FL	32955
2006	737578	10/09/2006	PROH24HR	\$	45.00	737578 BELUCHE, RENATO P.	ROCKLEDGE FL	32955
2006	737651	10/16/2006	PROH24HR	\$	45.00	737651 BURKE, BRADLEY C.	SHEBOYGAN WI	53081
2006	737723	10/17/2006	PROH24HR	\$	45.00	737723 BURKE, BRADLEY C.	SHEBOYGAN WI	53081
2006	738454	11/14/2006	PROHPRIVAT	\$	45.00	738454 MCDONOUGH, TODD M.	SHEBOYGAN WI	53081
2006	738513	11/17/2006	PROH24HR	\$	45.00	738513 CHRISTIAN FELLOWSHIP AND MI	SHEBOYGAN WI	53081
2006	738524	11/17/2006	PROHPRIVAT	\$	45.00	738524 CHRISTIAN FELLOWSHIP AND MI OR	WAUTOMA WI	54982-5816
2006	738630	11/28/2006	PROH24HR	\$	45.00	738630 MORENO, ADOLFO O.	SHEBOYGAN WI	53081
2006	738640	11/29/2006	PROH24HR	\$	45.00	738640 MORENO, ADOLFO O.	SHEBOYGAN WI	53081
2006	738659	12/01/2006	PROH24HR	\$	45.00	738659 HERNANDEZREYES, CELESTINO	RANDOM LAKE WI	53075-1647
2006	738673	12/07/2006	PROHDECAPR	\$	45.00	738673 MONHEAD, RANDY S.	SHEBOYGAN F F WI	53085
2006	738705	11/30/2006	PROH24HR	\$	45.00	738705 MORENO, ADOLFO O.	SHEBOYGAN WI	53081
2006	738744	12/07/2006	PROHDECAPR	\$	45.00	738744 MONHEAD, RANDY S.	SHEBOYGAN F F WI	53085
2006	738876	12/03/2006	PROH24HR	\$	45.00	738876 RODRIGUEZ, PENNY L.	SHEBOYGAN WI	53081
2006	738948	12/11/2006	PROH24HR	\$	45.00	738948 MAYFIELD, PHILLIP C. JR	MONROE CITY MO	63456
2006	739052	12/07/2006	PROH24HR	\$	45.00	739052 GILMORE, MICHAEL	SHEBOYGAN WI	53081-2504
2006	739063	12/08/2006	PROHPRIVAT	\$	45.00	739063 RYDER TRUCK RENTAL	CHICAGO IL	60609
2006	739067	12/08/2006	PROH24HR	\$	45.00	739067 GILMORE, MICHAEL	SHEBOYGAN WI	53081-2504
2006	739418	12/19/2006	WINTERPARK	\$	45.00	739418 GONZALEZ, LETICIA	SHEBOYGAN WI	53081-5104
2006	739439	12/12/2006	WINTERPARK	\$	45.00	739439 LEMBERGER, JILL M.	SHEBOYGAN WI	53083-2931
2006	739442	12/12/2006	WINTERPARK	\$	45.00	739442 HALVORSON, CURTIS J.	SHEBOYGAN WI	53081-4046
2006	739531	12/13/2006	WINTERPARK	\$	45.00	739531 WAGAMAN, JOADY M.	GETTYSBURG PA	17325
2006	739539	12/14/2006	WINTERPARK	\$	45.00	739539 LEMBERGER, JILL M.	SHEBOYGAN WI	53083-2931
2006	739658	12/19/2006	WINTERPARK	\$	45.00	739658 SRS BUILDERS	SHEBOYGAN WI	53081
2006	739828	12/22/2006	WINTERPARK	\$	45.00	739828 JOHNSON, JERRY L. JR	SHEBOYGAN WI	53081-2747
2006	739888	12/21/2006	WINTERPARK	\$	45.00	739888 DEPAGTER, KEVIN J.	SHEBOYGAN WI	53081-3839
2006	739998	12/14/2006	WINTERPARK	\$	45.00	739998 PEREZ, WILFREDO	SHEBOYGAN WI	53081
2006	740095	12/21/2006	WINTERPARK	\$	45.00	740095 PV HOLDING CORP, GREENWOOD	GREENWOOD IN	46142-3120
2006	740314	12/19/2006	WINTERPARK	\$	45.00	740314 DEPAGTER, KEVIN J.	SHEBOYGAN WI	53081-3839
2006	740450	12/28/2006	PROH24HR	\$	45.00	740450 YANG, KAO	SHEBOYGAN WI	53081
2006	678118	08/16/2006	PROHZONE	\$	50.00	678118 WEEMS, SHAWN R		
2006	701893	03/02/2006	PROH24HR	\$	50.00	701893 MONHEAD, RANDY S.	SHEBOYGAN F F WI	53085
2006	705294	07/23/2006	PROHOBWLK	\$	50.00	705294 BRAND, MARCHEL	SHEBOYGAN WI	53081

2006	715448	12/27/2006	PROH24HR	\$	50.00	715448 YANG, KAO	SHEBOYGAN	WI	53081
2006	717835	01/21/2006	PROH24HR	\$	50.00	717835 TELLEZMARIN, RAUL	SHEBOYGAN	WI	53081
2006	723985	02/06/2006	PROH24HR	\$	50.00	723985 GRUENKE, JASON J.	SHEBOYGAN	WI	53081-6045
2006	723987	02/26/2006	PROHPRIVAT	\$	50.00	723987 MACHUCHOMENDOZA, MARIANO	SHEBOYGAN	WI	53083
2006	725254	01/22/2006	PROHPRIVAT	\$	50.00	725254 TRAN, CHRISTINE L.	CORALVILLE	IA	52241
2006	726188	02/18/2006	PROHOBSTR	\$	50.00	726188 RAMOS, JOSE A.	RANDOM LAKE	WI	53075-1643
2006	726523	01/04/2006	WINTERPARK	\$	50.00	726523 JOHNSON, JENNIFER A.	KIEL	WI	53042-4800
2006	727232	01/05/2006	WINTERPARK	\$	50.00	727232 TORRES, ARIEL	SHEBOYGAN	WI	53081
2006	727458	01/05/2006	PROH24HR	\$	50.00	727458 JOHNSON, JENNIFER A.	KIEL	WI	53042-4800
2006	727494	01/06/2006	WINTERPARK	\$	50.00	727494 YURK, JENNIFER L.	SHEBOYGAN	WI	53081
2006	727519	01/11/2006	WINTERPARK	\$	50.00	727519 ERWIN, JERRY E.	CEDAR GROVE	WI	53013-1420
2006	727547	01/10/2006	WINTERPARK	\$	50.00	727547 WASHINGTON, SHARON M.	SHEBOYGAN	WI	53081
2006	727647	01/30/2006	WINTERPARK	\$	50.00	727647 GRIDIRON, LISA M.	MILWAUKEE	WI	53218-2045
2006	727876	01/07/2006	WINTERPARK	\$	50.00	727876 SALVETTA, LEWIS R.	SHEBOYGAN	WI	53081
2006	727963	01/08/2006	WINTERPARK	\$	50.00	727963 PUSA, BRAD D.	MILWAUKEE	WI	53213
2006	728412	01/10/2006	PROHOBSTR	\$	50.00	728412 WATSON, BOBBY R. SR	MILWAUKEE	WI	53204
2006	728507	01/12/2006	WINTERPARK	\$	50.00	728507 VANLAARHOVEN, GEORGE J.	SHEBOYGAN	WI	53081
2006	728787	01/18/2006	WINTERPARK	\$	50.00	728787 HIGGINS, RYAN M.	SHEBOYGAN	WI	53083-3813
2006	729835	02/07/2006	PROH24HR	\$	50.00	729835 FIGUEROA, CESAR	WAUKESHA	WI	53188-4780
2006	730384	02/10/2006	WINTERPARK	\$	50.00	730384 CASTILLOAVINA, ROSALINDA B.	SHEBOYGAN	WI	53083
2006	730394	02/12/2006	PROHDECAPR	\$	50.00	730394 RAMIREZ, ELISEO	SHEBOYGAN	WI	53081
2006	730600	06/03/2006	PROH24HR	\$	50.00	730600 RUDD, JAMES L.	SHEBOYGAN	WI	53081
2006	730697	02/21/2006	WINTERPARK	\$	50.00	730697 DEER, PAULETTE M.	SHEBOYGAN	WI	53081-3755
2006	730872	02/27/2006	PROH24HR	\$	50.00	730872 MONHEAD, RANDY S.	SHEBOYGAN	WI	53085
2006	731200	03/06/2006	WINTERPARK	\$	50.00	731200 BURKE, BRADLEY C.	SHEBOYGAN	WI	53081
2006	731412	02/27/2006	WINTERPARK	\$	50.00	731412 RIVERA, EDWIN O.	SHEBOYGAN	WI	53081
2006	732093	03/14/2006	PROHWRFST	\$	50.00	732093 VELAZQUEZ, ALEXANDER	SHEBOYGAN	WI	53081
2006	732309	08/08/2006	PROHPRIVAT	\$	50.00	732309 CASH, EVE P.	STARKVILLE	MS	39759
2006	732360	09/27/2006	PROHOBSTR	\$	50.00	732360 BASTIAN, ROBERT J. JR	SHEBOYGAN	WI	53081
2006	733135	07/18/2006	PROHZONE	\$	50.00	733135 GLEASON, LANCE A.	MANITOWOC	WI	54220-5229
2006	733149	10/08/2006	PROH24HR	\$	50.00	733149 ERVIN, MICHAEL K.	SHEBOYGAN	WI	53081-3283
2006	733415	04/27/2006	PROH24HR	\$	50.00	733415 SOHRE, THOMAS D.	SHEBOYGAN	WI	53081
2006	733731	05/08/2006	PROH24HR	\$	50.00	733731 HOOK, WILLIAM A.	SHEBOYGAN	WI	53081-4007
2006	735363	09/10/2006	PROHOBSTR	\$	50.00	735363 JOHNSON, JEAN E.	PLYMOUTH	WI	53073-4878
2006	735368	10/19/2006	PROHZONE	\$	50.00	735368 GILMORE, MICHAEL	SHEBOYGAN	WI	53081-2504
2006	735378	07/23/2006	PROHZONE	\$	50.00	735378 THOMAS, ISAAC J.	ST PAUL	MN	55102
2006	735715	07/25/2006	PROH24HR	\$	50.00	735715 PHONESAYTHIP, KHAMPHOUT J.	SHEBOYGAN	WI	53081
2006	735737	09/26/2006	PROH24HR	\$	50.00	735737 MARTIN, RANDY L.	SHEBOYGAN	WI	53081-2820
2006	736173	08/15/2006	PROH24HR	\$	50.00	736173 JONES, ROBERT A.	FOND DU LAC	WI	54935-4463
2006	736290	08/22/2006	PROH24HR	\$	50.00	736290 MORALES, MIGUEL J.	SHEBOYGAN	WI	53081
2006	736454	08/25/2006	PROH24HR	\$	50.00	736454 GONZALEZ, SERGIO D.	SHEBOYGAN	WI	53081-2505
2006	736816	09/11/2006	PROH24HR	\$	50.00	736816 MORENO, ADOLFO O.	SHEBOYGAN	WI	53081
2006	736834	09/07/2006	PROH24HR	\$	50.00	736834 YANG, LINDA	SHEBOYGAN	WI	53081
2006	736911	10/09/2006	PROHSCHLSF	\$	50.00	736911 DIAZ, ELVIZ	RICHLAND CEN	WI	53581
2006	737049	09/20/2006	PROHZONE	\$	50.00	737049 RODRIGUEZ, PENNY L.	SHEBOYGAN	WI	53081

2006	737173	09/27/2006 PROH24HR	\$	50.00	737173 VAN DE WEGE, FREDERICK M.	SHEBOYGAN WI	53081
2006	737221	09/29/2006 PROHZONE	\$	50.00	737221 LERAAEN, DUANE L.	PLYMOUTH WI	53073-1335
2006	737279	09/27/2006 PROH24HR	\$	50.00	737279 YANG, LINDA	SHEBOYGAN WI	53081
2006	737554	10/09/2006 PROH24HR	\$	50.00	737554 STREICHER, SHANE M.	SHEBOYGAN WI	53081
2006	737570	10/10/2006 PROH24HR	\$	50.00	737570 BRAND, MARCHEL	SHEBOYGAN WI	53081
2006	737621	10/13/2006 PROH24HR	\$	50.00	737621 BURKE, BRADLEY C.	SHEBOYGAN WI	53081
2006	738209	11/03/2006 PROHOBSTR	\$	50.00	738209 OUTLAND, DALE L.	SHEBOYGAN WI	53081
2006	738542	11/21/2006 PROH24HR	\$	50.00	738542 JOHNSON, JERRY L. JR	SHEBOYGAN WI	53081-2747
2006	738550	11/21/2006 PROHPRIVAT	\$	50.00	738550 SNYDER, TANYA A.	SHEBOYGAN WI	53081
2006	738593	12/11/2006 WINTERPARK	\$	50.00	738593 JOHNSON, JERRY L. JR	SHEBOYGAN WI	53081-2747
2006	738609	12/08/2006 WINTERPARK	\$	50.00	738609 ERDMANN, JESSE J.	SHEBOYGAN WI	53081-2633
2006	738652	11/30/2006 PROH24HR	\$	50.00	738652 HERNANDEZREYES, CELESTINO	RANDOM LAKE WI	53075-1647
2006	738657	12/01/2006 PROH24HR	\$	50.00	738657 RODRIGUEZ, PENNY L.	SHEBOYGAN WI	53081
2006	738882	12/09/2006 PROH24HR	\$	50.00	738882 LEMBERGER, JILL M.	SHEBOYGAN WI	53083-2931
2006	739006	12/08/2006 WINTERPARK	\$	50.00	739006 REYES, HORACIO	RANDOM LAKE WI	53075
2006	739023	12/08/2006 WINTERPARK	\$	50.00	739023 PEREZ, WILFREDO	SHEBOYGAN WI	53081
2006	739066	12/08/2006 PROH24HR	\$	50.00	739066 LEMBERGER, JILL M.	SHEBOYGAN WI	53083-2931
2006	739126	12/09/2006 WINTERPARK	\$	50.00	739126 DEPAGTER, KEVIN J.	SHEBOYGAN WI	53081-3839
2006	739135	12/09/2006 WINTERPARK	\$	50.00	739135 CLARK, CORNELL	CHICAGO IL	60628
2006	739139	12/09/2006 WINTERPARK	\$	50.00	739139 YURK, KEVIN P.	SHEBOYGAN WI	53081
2006	739450	12/12/2006 WINTERPARK	\$	50.00	739450 MONHEAD, RANDY S.	SHEBOYGAN Fd WI	53085
2006	739504	12/12/2006 WINTERPARK	\$	50.00	739504 LEVISEN, APRIL M.	SHEBOYGAN WI	53083-3056
2006	739521	12/13/2006 WINTERPARK	\$	50.00	739521 SRS BUILDERS	SHEBOYGAN WI	53081
2006	739559	12/14/2006 WINTERPARK	\$	50.00	739559 DETTMANN, DAVID J.	ZION IL	60099-2228
2006	739666	12/20/2006 WINTERPARK	\$	50.00	739666 WOJCULIS, LAYLA C.	SHEBOYGAN WI	53081
2006	739840	12/22/2006 WINTERPARK	\$	50.00	739840 KNIER, DAVID M.	CLEVELAND WI	53015-1532
2006	739981	12/13/2006 WINTERPARK	\$	50.00	739981 GONZALEZ, LETICIA	SHEBOYGAN WI	53081-5104
2006	740017	12/14/2006 WINTERPARK	\$	50.00	740017 NEUAONE, FELICIA A.	SHEBOYGAN WI	53081
2006	740133	12/14/2006 WINTERPARK	\$	50.00	740133 VANDIVER, JAMES	SHEBOYGAN WI	53081
2006	740174	12/23/2006 WINTERPARK	\$	50.00	740174 ORTHOPEDIC SYSTEMS, INC	HARTLAND WI	53029-2404
2006	740983	12/30/2006 WINTERPARK	\$	50.00	740983 NORTROM, JON D.	PLYMOUTH WI	53073
2006	727947	02/16/2006 SNOW EMERG	\$	70.00	727947 ALMEDA, STEVE A.	OTTAWA IL	61350
2006	731046	12/02/2006 SNOW EMERG	\$	70.00	731046 RODRIGUEZ, PENNY L.	SHEBOYGAN WI	53081
2006	721674	02/17/2006 SNOW EMERG	\$	75.00	721674 YANG, LINDA	SHEBOYGAN WI	53081
2006	729862	02/17/2006 SNOW EMERG	\$	75.00	729862 IGNACIORODRIGUEZ, NICOLAS	PLYMOUTH WI	53073-1861
2006	730901	02/17/2006 SNOW EMERG	\$	75.00	730901 ESPINOZA, LAURA G.	SHEBOYGAN WI	53081-4322
2006	738660	12/04/2006 SNOW EMERG	\$	75.00	738660 FRAGA, SAMANATHA J.	SHEBOYGAN WI	53081-3418
2007	747050	06/07/2007 METERED	\$	5.00	747050 ROWOLINSKI, PETER J.	GRAFTON WI	53024
2007	744235	10/05/2007 OT-2HR	\$	9.00	744235 UNKNOWN OWNER	Unknown City XX	99999
2007	749070	09/12/2007 METERED	\$	9.00	749070 UNKNOWN OWNER	Unknown City XX	99999
2007	749946	10/26/2007 PROHSTALL	\$	20.00	749946 JANISHEFELI, LORI K.	OMAHA NE	68135-2927
2007	744860	09/15/2007 PROHPRIVAT	\$	25.00	744860 UNKNOWN OWNER	Unknown City XX	99999
2007	745818	04/13/2007 PROH24HR	\$	25.00	745818 UNKNOWN OWNER	Unknown City XX	99999
2007	748176	08/02/2007 PROHPRIVAT	\$	25.00	748176 UNKNOWN OWNER	Unknown City XX	99999
2007	748373	08/08/2007 PROH24HR	\$	25.00	748373 UNKNOWN OWNER	Unknown City XX	99999

2007	748744	10/28/2007	PROH24HR	\$	25.00	748744 UNKNOWN OWNER	Unknown City	XX	99999
2007	749005	09/30/2007	PROHOBSTR	\$	25.00	749005 UNKNOWN OWNER	Unknown City	XX	99999
2007	749044	09/07/2007	PROH24HR	\$	25.00	749044 UNKNOWN OWNER	Unknown City	XX	99999
2007	749059	09/11/2007	PROH24HR	\$	25.00	749059 UNKNOWN OWNER	Unknown City	XX	99999
2007	749180	09/13/2007	PROH24HR	\$	25.00	749180 UNKNOWN OWNER	Unknown City	XX	99999
2007	749193	09/17/2007	PROH24HR	\$	25.00	749193 UNKNOWN OWNER	Unknown City	XX	99999
2007	749747	10/17/2007	PROH24HR	\$	25.00	749747 UNKNOWN OWNER	Unknown City	XX	99999
2007	749916	10/18/2007	PROH24HR	\$	25.00	749916 UNKNOWN OWNER	Unknown City	XX	99999
2007	750473	11/08/2007	METERED	\$	25.00	750473 FELLI, JAY A.	WATKINS GLEN NY		14891-0008
2007	751446	12/18/2007	PROHXWLK	\$	25.00	751446 UNKNOWN OWNER	Unknown City	XX	99999
2007	751890	12/31/2007	WINTERPARK	\$	26.00	751890 SOERENS, DANIEL O.	SHEBOYGAN WI		53083
2007	742352	01/19/2007	METERED	\$	29.00	742352 OBRIEN, THOMAS J.	DOWNERS GRC IL		60516-4580
2007	742773	01/31/2007	METERED	\$	29.00	742773 SNYDER, TANYA A.	SHEBOYGAN WI		53081
2007	744421	02/28/2007	METERED	\$	29.00	744421 NEUAONE, FELICIA A.	SHEBOYGAN WI		53081
2007	745279	03/26/2007	METERED	\$	29.00	745279 COLES, EDWARD	MARION JUNCTAL		36759
2007	745535	04/09/2007	METERED	\$	29.00	745535 SPENCLEY, BILLY R.	MANITOWOC WI		54220
2007	746478	05/10/2007	METERED	\$	29.00	746478 LEWIS, THOMAS M.	ROCHELLE IL		61068-1933
2007	746789	05/25/2007	METERED	\$	29.00	746789 PARRETT, BRIAN P.	MENOMINEE MI		49858
2007	747660	07/13/2007	METERED	\$	29.00	747660 PEYTON, PAUL P.	COEUR D ALEN ID		83816
2007	748384	08/08/2007	METERED	\$	29.00	748384 HALVORSON, CURTIS J.	SHEBOYGAN WI		53081-4046
2007	748852	08/31/2007	METERED	\$	29.00	748852 OMALLEY, JEFFREY A.	SHEBOYGAN WI		53081-3844
2007	751215	12/07/2007	METERED	\$	29.00	751215 HELLING, CORY L.	CLEVELAND WI		53015-1403
2007	743357	02/09/2007	METERED	\$	34.00	743357 WILLIAMS, AMBER L.	SHEBOYGAN WI		53081
2007	746197	05/01/2007	METERED	\$	34.00	746197 FUJINAGA, KENSEI	SHEBOYGAN WI		53082-0359
2007	746356	05/04/2007	METERED	\$	34.00	746356 SELECT SHEET ROCK	SOBIESKI WI		54171
2007	746469	05/16/2007	METERED	\$	34.00	746469 ALBRECHT, NATHAN J.	WEST BEND WI		53090
2007	746724	05/24/2007	METERED	\$	34.00	746724 TORRES, ALEXIS SR	SHEBOYGAN WI		53081
2007	746737	05/24/2007	METERED	\$	34.00	746737 ABRAHAM, JULIUS	MARINETTE WI		54143
2007	747250	06/14/2007	METERED	\$	34.00	747250 WALKER, TABITHA R.	MILWAUKEE WI		53209
2007	747384	06/25/2007	METERED	\$	34.00	747384 HENNING, DANIEL W.	SHEBOYGAN WI		53081-4486
2007	748581	08/21/2007	METERED	\$	34.00	748581 TIFFANY, JAMIE S.	MANITOWOC WI		54220
2007	749279	09/19/2007	METERED	\$	34.00	749279 KRUCYNSKI, JASON D.	SHEBOYGAN WI		53083-2927
2007	750001	10/23/2007	METERED	\$	34.00	750001 LEITZKE, JASON M.	WEST BEND WI		53095-5243
2007	750531	11/13/2007	METERED	\$	34.00	750531 MARTINEZ, FELIPE G.	SHEBOYGAN WI		53081-5950
2007	743308	02/12/2007	PROH24HR	\$	40.00	743308 WOJICULIS, LAYLA C.	SHEBOYGAN WI		53081
2007	725270	02/24/2007	PROH24HR	\$	45.00	725270 MONHEAD, RANDY S.	SHEBOYGAN F WI		53085
2007	732533	01/15/2007	PROHPRIVAT	\$	45.00	732533 NEUAONE, FELICIA A.	SHEBOYGAN WI		53081
2007	735745	01/31/2007	PROHPRIVAT	\$	45.00	735745 LANGE, CAROL A.	SHEBOYGAN WI		53081-6220
2007	738003	01/10/2007	WINTERPARK	\$	45.00	738003 LEMBERGER, JILL M.	SHEBOYGAN WI		53083-2931
2007	738409	01/29/2007	PROHOBSTR	\$	45.00	738409 PEREZ, WILFREDO	SHEBOYGAN WI		53081
2007	738895	06/15/2007	PROH24HR	\$	45.00	738895 FLORES, RICARDO	SHEBOYGAN WI		53081-4304
2007	740474	01/04/2007	PROHXWLK	\$	45.00	740474 HARPER, NATHAN	GARY IN		46404-2542
2007	740565	06/16/2007	PROH24HR	\$	45.00	740565 FLORES, RICARDO	SHEBOYGAN WI		53081-4304
2007	740567	06/16/2007	PROH24HR	\$	45.00	740567 GRAVES, ALICIA	AURORA IL		60504
2007	740649	01/08/2007	WINTERPARK	\$	45.00	740649 JOHNSON, JERRY L. JR	SHEBOYGAN WI		53081-2747

2007	740656	01/15/2007 WINTERPARK	\$	45.00	740656 MERCURE, GARY F. JR	SHEBOYGAN WI	53081
2007	740665	01/22/2007 WINTERPARK	\$	45.00	740665 NORTROM, JON D.	PLYMOUTH WI	53073
2007	740674	01/23/2007 WINTERPARK	\$	45.00	740674 MONHEAD, RANDY S.	SHEBOYGAN F2 WI	53085
2007	740747	01/06/2007 WINTERPARK	\$	45.00	740747 JOHNSON, JERRY L. JR	SHEBOYGAN WI	53081-2747
2007	740865	01/02/2007 WINTERPARK	\$	45.00	740865 CHRISTIAN FELLOWSHIP AND MI OR	WAUTOMA WI	54982-5816
2007	741165	01/10/2007 WINTERPARK	\$	45.00	741165 ERDMANN, JESSE J.	SHEBOYGAN WI	53081-2633
2007	741263	01/03/2007 PROH24HR	\$	45.00	741263 MAYFIELD, PHILLIP C. JR	MONROE CITY MO	63456
2007	741264	01/03/2007 PROH24HR	\$	45.00	741264 JOHNSON, JERRY L. JR	SHEBOYGAN WI	53081-2747
2007	741297	01/09/2007 WINTERPARK	\$	45.00	741297 STOLTZ, MICHAEL J.	SHEBOYGAN WI	53081
2007	741302	01/09/2007 WINTERPARK	\$	45.00	741302 MERCURE, GARY F. JR	SHEBOYGAN WI	53081
2007	741372	01/09/2007 WINTERPARK	\$	45.00	741372 ANDERSON, CHRISTA A.	SHEBOYGAN WI	53081
2007	741377	01/09/2007 WINTERPARK	\$	45.00	741377 GONZALEZ, LETICIA	SHEBOYGAN WI	53081-5104
2007	741456	01/04/2007 PROH24HR	\$	45.00	741456 JOHNSON, JERRY L. JR	SHEBOYGAN WI	53081-2747
2007	741470	01/05/2007 PROH24HR	\$	45.00	741470 MAYFIELD, PHILLIP C. JR	MONROE CITY MO	63456
2007	741473	01/05/2007 PROH24HR	\$	45.00	741473 JOHNSON, JERRY L. JR	SHEBOYGAN WI	53081-2747
2007	741793	01/31/2007 WINTERPARK	\$	45.00	741793 LANGE, CAROL A.	SHEBOYGAN WI	53081-6220
2007	741797	01/31/2007 WINTERPARK	\$	45.00	741797 BORLAND, ADAM P.	SHEBOYGAN WI	53081
2007	741843	01/15/2007 PROH24HR	\$	45.00	741843 JOHNSON, JERRY L. JR	SHEBOYGAN WI	53081-2747
2007	741846	01/16/2007 PROH24HR	\$	45.00	741846 JOHNSON, JERRY L. JR	SHEBOYGAN WI	53081-2747
2007	741876	01/12/2007 WINTERPARK	\$	45.00	741876 JOHNSON, JERRY L. JR	SHEBOYGAN WI	53081-2747
2007	741942	01/13/2007 WINTERPARK	\$	45.00	741942 DORSEY, DIANA M.	SHEBOYGAN WI	53081-8430
2007	741943	01/13/2007 WINTERPARK	\$	45.00	741943 BORLAND, ADAM P.	SHEBOYGAN WI	53081
2007	742004	01/23/2007 WINTERPARK	\$	45.00	742004 BORLAND, ADAM P.	SHEBOYGAN WI	53081
2007	742072	02/25/2007 WINTERPARK	\$	45.00	742072 MONHEAD, RANDY S.	SHEBOYGAN F2 WI	53085
2007	742073	02/25/2007 WINTERPARK	\$	45.00	742073 MONHEAD, RANDY S.	SHEBOYGAN F2 WI	53085
2007	742082	01/31/2007 WINTERPARK	\$	45.00	742082 HEFFERNAN, GORDON F.	SHEBOYGAN F2 WI	53085-3426
2007	742152	01/17/2007 PROH-AS	\$	45.00	742152 MAYFIELD, PHILLIP C. JR	MONROE CITY MO	63456
2007	742171	01/18/2007 PROH24HR	\$	45.00	742171 MONHEAD, RANDY S.	SHEBOYGAN F2 WI	53085
2007	742177	01/17/2007 PROH24HR	\$	45.00	742177 LEMBERGER, JILL M.	SHEBOYGAN WI	53083-2931
2007	742191	01/18/2007 PROH24HR	\$	45.00	742191 LEMBERGER, JILL M.	SHEBOYGAN WI	53083-2931
2007	742276	01/18/2007 PROHPRIVAT	\$	45.00	742276 NEUAONE, FELICIA A.	SHEBOYGAN WI	53081
2007	742324	01/20/2007 WINTERPARK	\$	45.00	742324 STEVENS, KEITH W.	SHEBOYGAN WI	53081
2007	742342	02/02/2007 WINTERPARK	\$	45.00	742342 LASHER, JOSEPH D.	MILWAUKEE WI	53215-4728
2007	742348	02/12/2007 WINTERPARK	\$	45.00	742348 LASHER, JOSEPH D.	MILWAUKEE WI	53215-4728
2007	742747	02/19/2007 WINTERPARK	\$	45.00	742747 HERNANDEZ-REYES, ROSALINDA	OOSTBURG WI	53070-1219
2007	743216	03/05/2007 WINTERPARK	\$	45.00	743216 MONHEAD, RANDY S.	SHEBOYGAN F2 WI	53085
2007	743217	03/05/2007 WINTERPARK	\$	45.00	743217 ERDMANN, JESSE J.	SHEBOYGAN WI	53081-2633
2007	743245	03/22/2007 WINTERPARK	\$	45.00	743245 WILTERDINK, ANDY	RAPID CITY SD	57701
2007	743381	02/12/2007 WINTERPARK	\$	45.00	743381 MAYFIELD, PHILLIP C. JR	MONROE CITY MO	63456
2007	743414	02/20/2007 WINTERPARK	\$	45.00	743414 CULLEN, JAMES R. III	SHEBOYGAN WI	53081
2007	743459	02/11/2007 WINTERPARK	\$	45.00	743459 LAYTON, DAVID J.	SHEBOYGAN WI	53081-5316
2007	743460	02/11/2007 WINTERPARK	\$	45.00	743460 PEREZ, WILFREDO	SHEBOYGAN WI	53081
2007	743474	02/24/2007 PROHZONE	\$	45.00	743474 SCHRAM, ERICK J.	GILLETTE WY	82716
2007	743504	02/12/2007 PROHZONE	\$	45.00	743504 SNYDER, TANYA A.	SHEBOYGAN WI	53081
2007	743522	02/13/2007 PROHZONE	\$	45.00	743522 SNYDER, TANYA A.	SHEBOYGAN WI	53081

2007	743570	02/26/2007 WINTERPARK	\$	45.00	743570 HERNANDEZ-REYES, ROSALINDA	OOSTBURG WI	53070-1219
2007	743618	02/15/2007 PROH24HR	\$	45.00	743618 GONZALEZ, LETICIA	SHEBOYGAN WI	53081-5104
2007	743659	02/16/2007 WINTERPARK	\$	45.00	743659 ORTHOPEDIC SYSTEMS, INC	HARTLAND WI	53029-2404
2007	743666	02/16/2007 WINTERPARK	\$	45.00	743666 GONZALEZ, LETICIA	SHEBOYGAN WI	53081-5104
2007	743674	02/26/2007 WINTERPARK	\$	45.00	743674 MONHEAD, RANDY S.	SHEBOYGAN F&WI	53085
2007	743675	02/26/2007 WINTERPARK	\$	45.00	743675 MONHEAD, RANDY S.	SHEBOYGAN F&WI	53085
2007	743684	02/16/2007 PROH24HR	\$	45.00	743684 GAMERDINGER, MARK A.	SHEBOYGAN WI	53081-2617
2007	743686	02/16/2007 PROH24HR	\$	45.00	743686 GONZALEZ, LETICIA	SHEBOYGAN WI	53081-5104
2007	743687	02/19/2007 PROH24HR	\$	45.00	743687 GONZALEZ, LETICIA	SHEBOYGAN WI	53081-5104
2007	743719	02/27/2007 WINTERPARK	\$	45.00	743719 HERNANDEZ-REYES, ROSALINDA	OOSTBURG WI	53070-1219
2007	743750	03/16/2007 WINTERPARK	\$	45.00	743750 HERNANDEZ-REYES, ROSALINDA	OOSTBURG WI	53070-1219
2007	743766	02/22/2007 PROH24HR	\$	45.00	743766 MONHEAD, RANDY S.	SHEBOYGAN F&WI	53085
2007	743857	02/23/2007 PROH24HR	\$	45.00	743857 MONHEAD, RANDY S.	SHEBOYGAN F&WI	53085
2007	743858	02/23/2007 PROH24HR	\$	45.00	743858 MONHEAD, RANDY S.	SHEBOYGAN F&WI	53085
2007	743860	02/23/2007 PROH24HR	\$	45.00	743860 LAYTON, DAVID J.	SHEBOYGAN WI	53081-5316
2007	744086	03/18/2007 PROHZONE	\$	45.00	744086 MILLER, BRANDAN C.	LA PORTE CITY IA	50651
2007	744099	08/25/2007 PROHFIREFIRE	\$	45.00	744099 MERCURE, GREG S.	NEENAH WI	
2007	744198	04/16/2007 PROH24HR	\$	45.00	744198 PEREZ, WILFREDO	SHEBOYGAN WI	53081
2007	744199	04/17/2007 PROH24HR	\$	45.00	744199 PEREZ, WILFREDO	SHEBOYGAN WI	53081
2007	744357	02/27/2007 WINTERPARK	\$	45.00	744357 HEFFERNAN, GORDON F.	SHEBOYGAN F&WI	53085-3426
2007	744430	02/28/2007 WINTERPARK	\$	45.00	744430 CASSADY, KENNETH W.	SHEBOYGAN WI	53081
2007	744476	03/09/2007 WINTERPARK	\$	45.00	744476 ALARCON, OSCAR H	SHEBOYGAN WI	53083
2007	744559	08/27/2007 PROHPRIVAT	\$	45.00	744559 MERCURE, GREG S.	NEENAH WI	
2007	744925	12/17/2007 WINTERPARK	\$	45.00	744925 MONHEAD, RANDY S.	SHEBOYGAN F&WI	53085
2007	745333	12/17/2007 PROHZONE	\$	45.00	745333 GILMORE, ARNETTA K.	SHEBOYGAN WI	53081-2504
2007	745449	08/11/2007 PROH24HR	\$	45.00	745449 LUND, DAWN M.	SHEBOYGAN WI	53081-3314
2007	746212	04/30/2007 PROH24HR	\$	45.00	746212 BLUM, BRIAN J.	BUTTERNUT WI	54514
2007	746520	05/18/2007 PROH24HR	\$	45.00	746520 MONHEAD, RANDY S.	SHEBOYGAN F&WI	53085
2007	746734	05/24/2007 PROH24HR	\$	45.00	746734 SCHEIBL, JOSEPH R.	SHEBOYGAN WI	53081
2007	746867	12/08/2007 PROH24HR	\$	45.00	746867 MONHEAD, RANDY S.	SHEBOYGAN F&WI	53085
2007	746870	12/09/2007 PROH24HR	\$	45.00	746870 GROVER, LATANYA S.	CHICAGO IL	60640-7528
2007	747200	12/01/2007 PROHIBITED	\$	45.00	747200 OLOUGHLIN, DILLON S.	SHEBOYGAN WI	53081
2007	747279	06/19/2007 PROHXWLK	\$	45.00	747279 MERCURE, GREG S.	NEENAH WI	
2007	747382	06/25/2007 PROH24HR	\$	45.00	747382 HOLMES, CHRISTOPHER A.	SHEBOYGAN WI	53081-4130
2007	747734	07/12/2007 PROH24HR	\$	45.00	747734 HELLING, CORY L.	CLEVELAND WI	53015-1403
2007	747770	07/18/2007 PROH24HR	\$	45.00	747770 ALBRECHT, NATHAN J.	WEST BEND WI	53090
2007	748425	08/14/2007 PROH24HR	\$	45.00	748425 LUND, DAWN M.	SHEBOYGAN WI	53081-3314
2007	748728	09/30/2007 PROH24HR	\$	45.00	748728 CORTEZ, JOSE L. SR	SHEBOYGAN WI	53081
2007	749004	09/29/2007 PROH24HR	\$	45.00	749004 PETTYE, TERRANCE L.	SHEBOYGAN WI	53081
2007	749320	10/01/2007 PROH24HR	\$	45.00	749320 NAVIS, MICHAEL W.	SHEBOYGAN WI	53081
2007	749835	12/16/2007 PROHOBSTR	\$	45.00	749835 HELLING, CORY L.	CLEVELAND WI	53015-1403
2007	749904	10/18/2007 PROHPRIVAT	\$	45.00	749904 GODFREY, JEFFREY C.	PHOENIX AZ	85024
2007	750023	10/25/2007 PROH24HR	\$	45.00	750023 POINTER, LISA M.	OSHKOSH WI	54901
2007	750502	11/17/2007 PROH24HR	\$	45.00	750502 RYAN, DAVID M. JR	SHEBOYGAN WI	53081
2007	750575	11/19/2007 PROH24HR	\$	45.00	750575 RYAN, DAVID M. JR	SHEBOYGAN WI	53081

2007	750838	12/05/2007	PROH24HR	\$	45.00	750838 KOLSTEDT, ANGEL R.	PELHAM	AL	35124-2508
2007	751148	12/10/2007	PROH24HR	\$	45.00	751148 GROVER, LATANYA S.	CHICAGO	IL	60640-7528
2007	751256	12/10/2007	PROH24HR	\$	45.00	751256 MONHEAD, RANDY S.	SHEBOYGAN F	WI	53085
2007	751338	12/13/2007	PROH24HR	\$	45.00	751338 OLOUGHLIN, DILLON S.	SHEBOYGAN	WI	53081
2007	751402	12/14/2007	PROH24HR	\$	45.00	751402 OLOUGHLIN, DILLON S.	SHEBOYGAN	WI	53081
2007	751517	12/24/2007	WINTERPARK	\$	45.00	751517 LEITZKE, JASON M.	WEST BEND	WI	53095-5243
2007	751544	12/21/2007	PROH24HR	\$	45.00	751544 REYES, ESMERALDA	SHEBOYGAN	WI	53081
2007	751565	12/19/2007	PROH24HR	\$	45.00	751565 REYES, ESMERALDA	SHEBOYGAN	WI	53081
2007	751574	12/20/2007	PROH24HR	\$	45.00	751574 REYES, ESMERALDA	SHEBOYGAN	WI	53081
2007	751837	12/24/2007	WINTERPARK	\$	45.00	751837 CULLEN, JAMES R. III	SHEBOYGAN	WI	53081
2007	705297	02/10/2007	PROH24HR	\$	50.00	705297 WOJICULIS, LAYLA C.	SHEBOYGAN	WI	53081
2007	729973	03/17/2007	PROHOBSTR	\$	50.00	729973 DUDLEY, BOBBY D.	SHEBOYGAN	WI	53081-4619
2007	732497	07/04/2007	PROHBOAT	\$	50.00	732497 COUCHERONAMOT, CHRISTEN W.	NASHOTAH	WI	53058
2007	738013	01/11/2007	WINTERPARK	\$	50.00	738013 SOUN, SORIYA S.	GREEN BAY	WI	54302
2007	738100	06/21/2007	PROH24HR	\$	50.00	738100 HOLMES, CHRISTOPHER A.	SHEBOYGAN	WI	53081-4130
2007	738413	05/06/2007	PROHXWLK	\$	50.00	738413 JOHNSON, LARVIZO A.	FOND DU LAC	WI	
2007	738419	08/25/2007	PROH24HR	\$	50.00	738419 SALVETTA, LEWIS R.	SHEBOYGAN	WI	53081
2007	738751	01/17/2007	PROH24HR	\$	50.00	738751 LASHER, JOSEPH D.	MILWAUKEE	WI	53215-4728
2007	739920	01/03/2007	WINTERPARK	\$	50.00	739920 LINCK, SCOTT M.	ADELL	WI	53001-1168
2007	740256	01/08/2007	WINTERPARK	\$	50.00	740256 ORTIZCORDERO, MARTHA	WALWORTH	WI	53184
2007	741184	01/11/2007	WINTERPARK	\$	50.00	741184 MERCURE, KATHLEEN M.	SHEBOYGAN	WI	53081
2007	741281	01/04/2007	WINTERPARK	\$	50.00	741281 MERCURE, GARY F. JR	SHEBOYGAN	WI	53081
2007	741454	01/04/2007	PROH24HR	\$	50.00	741454 MAYFIELD, PHILLIP C. JR	MONROE CITY	MO	63456
2007	741912	01/11/2007	WINTERPARK	\$	50.00	741912 STEVENS, KEITH W.	SHEBOYGAN	WI	53081
2007	741913	01/11/2007	WINTERPARK	\$	50.00	741913 STEVENS, KEITH W.	SHEBOYGAN	WI	53081
2007	742012	01/24/2007	WINTERPARK	\$	50.00	742012 HOPPER, CRYSTAL L.	SHEBOYGAN	WI	53083-4513
2007	742026	01/16/2007	WINTERPARK	\$	50.00	742026 OAKLEY, JAMEY S.	SHEBOYGAN	WI	53081
2007	742055	01/16/2007	WINTERPARK	\$	50.00	742055 MONHEAD, RANDY S.	SHEBOYGAN F	WI	53085
2007	742337	02/02/2007	WINTERPARK	\$	50.00	742337 GAMERDINGER, MARK A.	SHEBOYGAN	WI	53081-2617
2007	742481	01/29/2007	WINTERPARK	\$	50.00	742481 LANGE, CAROL A.	SHEBOYGAN	WI	53081-6220
2007	743175	02/09/2007	WINTERPARK	\$	50.00	743175 HERNANDEZ-REYES, ROSALINDA	OOSTBURG	WI	53070-1219
2007	743181	02/15/2007	WINTERPARK	\$	50.00	743181 HERNANDEZ-REYES, ROSALINDA	OOSTBURG	WI	53070-1219
2007	743218	03/05/2007	WINTERPARK	\$	50.00	743218 MONHEAD, RANDY S.	SHEBOYGAN F	WI	53085
2007	743553	02/13/2007	WINTERPARK	\$	50.00	743553 PELAYOCOTO, OSCAR	SHEBOYGAN	WI	53081
2007	743556	02/13/2007	WINTERPARK	\$	50.00	743556 RENTERIAGUZMAN, JULIO S.	OSHKOSH	WI	54901
2007	743586	02/19/2007	PROHPRIVAT	\$	50.00	743586 TORRES, MARCO L.	SHEBOYGAN	WI	53081
2007	744016	03/05/2007	WINTERPARK	\$	50.00	744016 SOERENS, STEPHANIE A.	SHEBOYGAN	WI	53081
2007	744098	06/30/2007	PROHZONE	\$	50.00	744098 LEVISEN, APRIL M.	SHEBOYGAN	WI	53083-3056
2007	744325	12/20/2007	WINTERPARK	\$	50.00	744325 OLOUGHLIN, DILLON S.	SHEBOYGAN	WI	53081
2007	744358	02/27/2007	WINTERPARK	\$	50.00	744358 WIENSCH, RICHARD A.	SHEBOYGAN	WI	53081
2007	744373	04/07/2007	PROHPRIVAT	\$	50.00	744373 LAMPIEN, ANNA M.	WEST ALLIS	WI	53214-2618
2007	744374	04/07/2007	PROHPRIVAT	\$	50.00	744374 LAMPIEN, ANNA M.	WEST ALLIS	WI	53214-2618
2007	744923	12/17/2007	WINTERPARK	\$	50.00	744923 GILMORE, ARNETTA K.	SHEBOYGAN	WI	53081-2504
2007	745868	05/20/2007	PROHZONE	\$	50.00	745868 ORTIGOZA, RAMIRO	SHEBOYGAN	WI	53081
2007	746107	07/27/2007	PROHIBITED	\$	50.00	746107 HARRIS, KELLY M.	SHEBOYGAN	WI	53081-7544

2007	746139	04/24/2007 PROH24HR	\$	50.00	746139 GROSSMAN, CHAD E.	MADISON	WI	53704-4585
2007	746175	04/27/2007 PROH24HR	\$	50.00	746175 BLUM, BRIAN J.	BUTTERNUT	WI	54514
2007	746191	04/30/2007 PROHPRIVAT	\$	50.00	746191 MERCURE, GREG S.	NEENAH	WI	
2007	746707	05/23/2007 PROH24HR	\$	50.00	746707 SCHEIBL, JOSEPH R.	SHEBOYGAN	WI	53081
2007	746783	05/24/2007 PROH24HR	\$	50.00	746783 HERNANDEZ-REYES, ROSALINDA	OOSTBURG	WI	53070-1219
2007	746865	12/08/2007 PROH24HR	\$	50.00	746865 GROVER, LATANYA S.	CHICAGO	IL	60640-7528
2007	747244	06/14/2007 PROH24HR	\$	50.00	747244 FLORES, RICARDO	SHEBOYGAN	WI	53081-4304
2007	747698	07/10/2007 PROHPRIVAT	\$	50.00	747698 RIVERA, EDWIN O.	SHEBOYGAN	WI	53081
2007	747714	07/11/2007 PROH24HR	\$	50.00	747714 HELLING, CORY L.	CLEVELAND	WI	53015-1403
2007	747735	07/12/2007 PROH24HR	\$	50.00	747735 RITTENHOUSE, JEFFREY J.	GREEN BAY	WI	54304
2007	748095	08/01/2007 PROH24HR	\$	50.00	748095 OMALLEY, JEFFREY A.	SHEBOYGAN	WI	53081-3844
2007	748159	08/01/2007 PROH24HR	\$	50.00	748159 WIENSCH, RICHARD A.	SHEBOYGAN	WI	53081
2007	748404	08/10/2007 PROH24HR	\$	50.00	748404 LUND, DAWN M.	SHEBOYGAN	WI	53081-3314
2007	748980	09/09/2007 PROH24HR	\$	50.00	748980 PRAHL, GARY H. JR	LAFAYETTE	IN	47901-1066
2007	749319	09/28/2007 PROH24HR	\$	50.00	749319 NAVIS, MICHAEL W.	SHEBOYGAN	WI	53081
2007	749420	09/26/2007 PROHZONE	\$	50.00	749420 CIRIACKS, NANCY A			
2007	749484	09/27/2007 PROH24HR	\$	50.00	749484 CORTEZ, JOSE L. SR	SHEBOYGAN	WI	53081
2007	749630	10/11/2007 PROH24HR	\$	50.00	749630 ZELM, DONALD H.	SHEBOYGAN	WI	53081
2007	749890	10/22/2007 PROHPRIVAT	\$	50.00	749890 DORZOK, RYAN M.	FOND DU LAC	WI	54937-9778
2007	750003	10/24/2007 PROH24HR	\$	50.00	750003 POINTER, LISA M.	OSHKOSH	WI	54901
2007	750566	11/16/2007 PROH24HR	\$	50.00	750566 RYAN, DAVID M. JR	SHEBOYGAN	WI	53081
2007	750748	11/30/2007 PROHIBITED	\$	50.00	750748 OLOUGHLIN, DILLON S.	SHEBOYGAN	WI	53081
2007	750824	12/03/2007 PROH24HR	\$	50.00	750824 STUBBE, SARAH M.	SHEBOYGAN	WI	53083
2007	750931	12/02/2007 SNOW EMERG	\$	50.00	750931 UNKNOWN OWNER	Unknown City	XX	99999
2007	751251	12/07/2007 PROH24HR	\$	50.00	751251 MONHEAD, RANDY S.	SHEBOYGAN F#	WI	53085
2007	751274	12/12/2007 PROHOBSTR	\$	50.00	751274 SAUCEDO, ARTURO S.	KENOSHA	WI	53140
2007	752252	12/31/2007 WINTERPARK	\$	50.00	752252 GRAMS, BRIANNA L.	SHEBOYGAN	WI	53083-4925
2007	742817	02/25/2007 SNOW EMERG	\$	70.00	742817 POTTER, JOHN D.	SHEBOYGAN F#	WI	53085
2007	743865	02/26/2007 SNOW EMERG	\$	70.00	743865 LASHER, JOSEPH D.	MILWAUKEE	WI	53215-4728
2007	738685	02/25/2007 SNOW EMERG	\$	75.00	738685 ANZURES-DOMINGUEZ, IRMA	CLEVELAND	WI	53015
2007	742822	02/25/2007 SNOW EMERG	\$	75.00	742822 JUAREZIMENEZ, DANIEL	SHEBOYGAN	WI	53081
2007	744162	02/25/2007 SNOW EMERG	\$	75.00	744162 DIAZ, ERIC	SHEBOYGAN	WI	53081-5313
2007	747636	12/29/2007 SNOW EMERG	\$	75.00	747636 BATTEAST, HERMAN	SHEBOYGAN	WI	53081
2007	748291	12/29/2007 SNOW EMERG	\$	75.00	748291 BRUMLEY, KYLA J.	SHEBOYGAN	WI	53081
2007	750217	12/02/2007 SNOW EMERG	\$	75.00	750217 BATTEAST, HERMAN	SHEBOYGAN	WI	53081
2007	750219	12/02/2007 SNOW EMERG	\$	75.00	750219 JAUREGUI, RAMON	SHEBOYGAN	WI	53081-5242
2007	752176	12/31/2007 SNOW EMERG	\$	75.00	752176 GONZALEZ, LETICIA	SHEBOYGAN	WI	53081-5104
2007	751815	12/26/2007 HANDICAP Z	\$	95.00	751815 HARJU, REINO W.	BESSEMER	MI	49911-9628
2008	759457	06/16/2008 METERED	\$	9.00	759457 MARKLEVITZ, MATTHEW J.	SHEBOYGAN	WI	53081-5468
2008	745800	02/25/2008 WINTERPARK	\$	10.00	745800 EDGELL, KATHERINE E.	PLYMOUTH	WI	53073-2600
2008	753296	02/08/2008 WINTERPARK	\$	25.00	753296 UNKNOWN OWNER	Unknown City	XX	99999
2008	754471	05/24/2008 PROH24HR	\$	25.00	754471 UNKNOWN OWNER	Unknown City	XX	99999
2008	754473	05/26/2008 PROH24HR	\$	25.00	754473 UNKNOWN OWNER	Unknown City	XX	99999
2008	759077	05/27/2008 PROH24HR	\$	25.00	759077 UNKNOWN OWNER	Unknown City	XX	99999
2008	770345	08/29/2008 PROHIBITED	\$	25.00	770345 UNKNOWN OWNER	Unknown City	XX	99999

2008	758287	04/24/2008	METERED	\$	29.00	758287 LAMPE, DEBRA J.	SHEBOYGAN	WI	53081-6938
2008	758866	05/16/2008	METERED	\$	29.00	758866 GRAVELLE, FREDERICK J.	SHEBOYGAN	WI	53081-4165
2008	759427	06/12/2008	METERED	\$	29.00	759427 MARTINEZ, JOHN D.	CLARKSVILLE	TN	37042-5681
2008	761323	09/25/2008	METERED	\$	29.00	761323 DIVERT, CARL A.	SHEBOYGAN	WI	53083-3166
2008	761449	09/30/2008	OT-2HR	\$	29.00	761449 TAYLOR, GAILLARD L.	MILWAUKEE	WI	53216
2008	761527	10/01/2008	METERED	\$	29.00	761527 DIVERT, CARL A.	SHEBOYGAN	WI	53083-3166
2008	761591	10/03/2008	METERED	\$	29.00	761591 TAYLOR, GAILLARD L.	MILWAUKEE	WI	53216
2008	761632	10/06/2008	METERED	\$	29.00	761632 MANS, KRISTINA L.	TRENTON	MI	48183-2708
2008	748263	01/09/2008	OT-1HR	\$	34.00	748263 MALANICK, ROBERT P.	SHEBOYGAN	WI	53081-3352
2008	755870	03/03/2008	OT-1HR	\$	34.00	755870 SULLIVAN, JASON M.	HUSTISFORD	WI	53034
2008	758917	05/16/2008	METERED	\$	34.00	758917 OSTHELDER SALOON	SHEBOYGAN	WI	53085
2008	759094	05/28/2008	OT-30 MIN	\$	34.00	759094 HOPPER, CRYSTAL L.	SHEBOYGAN	WI	53083-4513
2008	759375	06/11/2008	METERED	\$	34.00	759375 HEFELI, ANTHONY J.	SHEBOYGAN	WI	53081-3519
2008	759802	06/26/2008	METERED	\$	34.00	759802 GOLD, JAMES G.	SHEBOYGAN	WI	53081
2008	759808	06/27/2008	METERED	\$	34.00	759808 NOVAK, CHRISTOPHER J.	SHEBOYGAN	WI	53081
2008	759913	07/07/2008	METERED	\$	34.00	759913 ENRIQUEZ, OMAR	GREEN BAY	WI	54313
2008	760559	08/13/2008	METERED	\$	34.00	760559 EYERLEY, NICOLE L.	MANITOWOC	WI	54220-6811
2008	761313	09/24/2008	METERED	\$	34.00	761313 DIVERT, CARL A.	SHEBOYGAN	WI	53083-3166
2008	761318	09/25/2008	METERED	\$	34.00	761318 TAYLOR, GAILLARD L.	MILWAUKEE	WI	53216
2008	761608	10/07/2008	OT-1HR	\$	34.00	761608 MALANICK, ROBERT P.	SHEBOYGAN	WI	53081-3352
2008	761645	10/07/2008	METERED	\$	34.00	761645 ANNAPINDI, RAMESH	SHEBOYGAN	WI	53081
2008	632270	10/17/2008	PROHWRFST	\$	35.00	632270 PV HOLDING CORP, CHICAGO	CHICAGO	IL	60666
2008	753676	02/10/2008	WINTERPARK	\$	35.00	753676 CARLSON, KATI	KINGSFORD	MI	49802-6720
2008	755358	07/07/2008	PROHXWLK	\$	35.00	755358 BONTEMPS, DIANE R.	CHICAGO	IL	60633-2041
2008	762463	12/10/2008	SNOW EMERG	\$	40.00	762463 TOM, BRANDON W.	SHEBOYGAN	WI	53081
2008	724418	04/09/2008	PROHCURB	\$	45.00	724418 SIZEMORE, ANGELA G.	SHEBOYGAN	WI	53081
2008	740588	08/29/2008	PROHPRIVAT	\$	45.00	740588 MOORE, KEVIN A.	SHEBOYGAN	WI	53081
2008	744768	01/12/2008	WINTERPARK	\$	45.00	744768 VASQUEZ, PEDRO A.	LAREDO	TX	78043
2008	745676	01/12/2008	WINTERPARK	\$	45.00	745676 MALANICK, ROBERT P.	SHEBOYGAN	WI	53081-3352
2008	747419	02/17/2008	PROH24HR	\$	45.00	747419 MANNCHEN, JULIE A.	SHEBOYGAN	WI	53085-1019
2008	748993	01/01/2008	PROHZONE	\$	45.00	748993 REYES, JACOBO A.	HOUSTON	TX	77082
2008	749096	01/22/2008	WINTERPARK	\$	45.00	749096 BRUMLEY, KYLA J.	SHEBOYGAN	WI	53081
2008	749680	07/12/2008	PROH24HR	\$	45.00	749680 LEPAX, COLE T.	CUDAHY	WI	53110-2629
2008	749845	01/24/2008	PROH24HR	\$	45.00	749845 LOPEZ, CYNTHIA A.	SHEBOYGAN	WI	53081-7290
2008	749847	01/25/2008	PROH24HR	\$	45.00	749847 LOPEZ, CYNTHIA A.	SHEBOYGAN	WI	53081-7290
2008	749850	01/26/2008	PROH24HR	\$	45.00	749850 LOPEZ, CYNTHIA A.	SHEBOYGAN	WI	53081-7290
2008	750500	02/18/2008	WINTERPARK	\$	45.00	750500 MANNCHEN, JULIE A.	SHEBOYGAN	WI	53085-1019
2008	751377	03/08/2008	PROH24HR	\$	45.00	751377 GRAMS, BRIANNA L.	SHEBOYGAN	WI	53083-4925
2008	751667	01/28/2008	WINTERPARK	\$	45.00	751667 BRUMLEY, KYLA J.	SHEBOYGAN	WI	53081
2008	751785	01/02/2008	PROH24HR	\$	45.00	751785 GONZALEZ, LETICIA	SHEBOYGAN	WI	53081-5104
2008	751869	01/07/2008	WINTERPARK	\$	45.00	751869 VASQUEZ, PEDRO A.	LAREDO	TX	78043
2008	751981	04/06/2008	PROHPRIVAT	\$	45.00	751981 YOUNG, LAWRENCE L.	DAVENPORT	IA	52807
2008	752097	01/07/2008	WINTERPARK	\$	45.00	752097 AGUILAR, JUAN A			
2008	752312	01/16/2008	WINTERPARK	\$	45.00	752312 LOPEZ, CYNTHIA A.	SHEBOYGAN	WI	53081-7290
2008	752353	01/03/2008	WINTERPARK	\$	45.00	752353 JAUREGUI, RAMON	SHEBOYGAN	WI	53081-5242

2008	752376	01/04/2008 WINTERPARK	\$	45.00	752376 SEPULVEDA, ALM.	SHEBOYGAN	WI	53081
2008	752537	01/15/2008 WINTERPARK	\$	45.00	752537 AGUILAR, JUAN A			
2008	752701	01/20/2008 WINTERPARK	\$	45.00	752701 DELTORO, BETTYANN	SAN ANTONIO	TX	78232-3277
2008	752869	01/22/2008 WINTERPARK	\$	45.00	752869 CULLEN, JAMES R. III	SHEBOYGAN	WI	53081
2008	753035	02/04/2008 WINTERPARK	\$	45.00	753035 SCHULTZ, APRIL R.	SHEBOYGAN	WI	53081-2317
2008	753325	02/15/2008 WINTERPARK	\$	45.00	753325 SHREWSBERRY, MARIA H.	SHEBOYGAN	WI	53081-4916
2008	753449	02/26/2008 WINTERPARK	\$	45.00	753449 SHREWSBERRY, MARIA H.	SHEBOYGAN	WI	53081-4916
2008	753495	02/03/2008 WINTERPARK	\$	45.00	753495 BRUMLEY, KYLA J.	SHEBOYGAN	WI	53081
2008	753560	02/17/2008 WINTERPARK	\$	45.00	753560 GILMORE, BRIAN J.	SHEBOYGAN	WI	53081-4011
2008	753652	02/18/2008 WINTERPARK	\$	45.00	753652 MANNCHEN, JULIE A.	SHEBOYGAN F#	WI	53085-1019
2008	753744	02/19/2008 PROH24HR	\$	45.00	753744 MANNCHEN, JULIE A.	SHEBOYGAN F#	WI	53085-1019
2008	753758	02/17/2008 PROH24HR	\$	45.00	753758 MANNCHEN, JULIE A.	SHEBOYGAN F#	WI	53085-1019
2008	753775	02/23/2008 WINTERPARK	\$	45.00	753775 SHREWSBERRY, MARIA H.	SHEBOYGAN	WI	53081-4916
2008	753792	02/12/2008 WINTERPARK	\$	45.00	753792 LEE, ONG	ST PAUL	MN	55130-4015
2008	753875	02/24/2008 WINTERPARK	\$	45.00	753875 GILMORE, BRIAN J.	SHEBOYGAN	WI	53081-4011
2008	753956	02/01/2008 WINTERPARK	\$	45.00	753956 GILMORE, BRIAN J.	SHEBOYGAN	WI	53081-4011
2008	753984	02/14/2008 WINTERPARK	\$	45.00	753984 PETTYE, TERRANCE L.	SHEBOYGAN	WI	53081
2008	754030	02/17/2008 PROHOBSTR	\$	45.00	754030 DELTORO, BETTYANN	SAN ANTONIO	TX	78232-3277
2008	754412	02/19/2008 WINTERPARK	\$	45.00	754412 LEITZKE, JASON M.	WEST BEND	WI	53095-5243
2008	754509	02/25/2008 WINTERPARK	\$	45.00	754509 CULLEN, JAMES R. III	SHEBOYGAN	WI	53081
2008	754562	02/19/2008 WINTERPARK	\$	45.00	754562 TOME, ALFREDO I.	WHITELAW	WI	54247
2008	754566	02/20/2008 WINTERPARK	\$	45.00	754566 MANNCHEN, JULIE A.	SHEBOYGAN F#	WI	53085-1019
2008	754768	04/07/2008 PROH24HR	\$	45.00	754768 LAZAREWICZ, MARK A.	ALBUQUERQUE	NM	87123-4031
2008	754820	02/21/2008 WINTERPARK	\$	45.00	754820 AGUILAR, JUAN A			
2008	754840	02/20/2008 PROH24HR	\$	45.00	754840 TOME, ALFREDO I.	WHITELAW	WI	54247
2008	754964	02/21/2008 WINTERPARK	\$	45.00	754964 CULLEN, JAMES R. III	SHEBOYGAN	WI	53081
2008	754989	02/05/2008 PROH-AS	\$	45.00	754989 GILMORE, BRIAN J.	SHEBOYGAN	WI	53081-4011
2008	755248	02/22/2008 WINTERPARK	\$	45.00	755248 VASQUEZ, PEDRO A.	LAREDO	TX	78043
2008	755306	03/27/2008 WINTERPARK	\$	45.00	755306 JAUREGUI, RAMON	SHEBOYGAN	WI	53081-5242
2008	755687	10/11/2008 PROH24HR	\$	45.00	755687 FIERRO, JOSE R.	SHEBOYGAN	WI	53081-5331
2008	755689	10/11/2008 PROH24HR	\$	45.00	755689 LEPAK, COLE T.	CUDAHY	WI	53110-2629
2008	756213	12/28/2008 PROH24HR	\$	45.00	756213 MARQUEZORTEGA, DANIEL	KEWASKUM	WI	53040-9289
2008	756214	12/29/2008 PROH24HR	\$	45.00	756214 MARQUEZORTEGA, DANIEL	KEWASKUM	WI	53040-9289
2008	756329	03/06/2008 WINTERPARK	\$	45.00	756329 HELLING, CORY L.	CLEVELAND	WI	53015-1403
2008	756463	04/21/2008 PROH24HR	\$	45.00	756463 GRAVELLE, FREDERICK J.	SHEBOYGAN	WI	53081-4165
2008	756602	03/10/2008 WINTERPARK	\$	45.00	756602 SULLIVAN, JASON M.	HUSTISFORD	WI	53034
2008	757527	03/27/2008 PROH24HR	\$	45.00	757527 SCHULTZ, ROBERT W.	SHEBOYGAN	WI	53081-4052
2008	757977	04/10/2008 PROH24HR	\$	45.00	757977 SIZEMORE, ANGELA G.	SHEBOYGAN	WI	53081
2008	757995	04/11/2008 PROHXWLK	\$	45.00	757995 DELOSSANTOS, MARIA	FOLEY	AL	36535-3705
2008	758856	05/16/2008 PROHOBSTR	\$	45.00	758856 VILLEGAS, MARIA A.	BISHOP	TX	78343
2008	760251	07/22/2008 PROHXWLK	\$	45.00	760251 BARTLEY, JAMES A.	GRIDLEY	IL	61744-8834
2008	760326	07/31/2008 PROH24HR	\$	45.00	760326 DAVIDSON, RONNIE F.	SHEBOYGAN	WI	53081-4132
2008	760394	08/06/2008 PROH24HR	\$	45.00	760394 FUMICH, MICHAEL P.	ANGOLA	IN	46703-7600
2008	760925	09/05/2008 PROH24HR	\$	45.00	760925 BUDRECKI, JUSTIN M.	SHEBOYGAN	WI	53081
2008	760971	09/10/2008 PROH24HR	\$	45.00	760971 BUDRECKI, JUSTIN M.	SHEBOYGAN	WI	53081

2008	761047	09/08/2008	PROH24HR	\$	45.00	761047 KOELLE, CHRISTOPHER J.	SHEBOYGAN	WI	53081-6023
2008	761085	12/06/2008	PROH24HR	\$	45.00	761085 GROVER, LATANYA S.	CHICAGO	IL	60640-7528
2008	761397	09/26/2008	PROH24HR	\$	45.00	761397 GRAVELLE, FREDERICK J.	SHEBOYGAN	WI	53081-4165
2008	761582	10/02/2008	PROH24HR	\$	45.00	761582 NEWTON, JEROME W.	SHEBOYGAN	WI	53081
2008	761594	10/03/2008	PROH24HR	\$	45.00	761594 NEWTON, JEROME W.	SHEBOYGAN	WI	53081
2008	761661	10/07/2008	PROH24HR	\$	45.00	761661 NITZE, DAVID B. JR	SHEBOYGAN	WI	53081
2008	761665	10/08/2008	PROH24HR	\$	45.00	761665 NITZE, DAVID B. JR	SHEBOYGAN	WI	53081
2008	761710	10/13/2008	PROH24HR	\$	45.00	761710 LEPAK, COLE T.	CUDAHY	WI	53110-2629
2008	761714	10/14/2008	PROH24HR	\$	45.00	761714 LEPAK, COLE T.	CUDAHY	WI	53110-2629
2008	761748	10/09/2008	PROH24HR	\$	45.00	761748 NITZE, DAVID B. JR	SHEBOYGAN	WI	53081
2008	762593	12/09/2008	PROH24HR	\$	45.00	762593 KEY, ROGER F.	GREEN BAY	WI	54303-3024
2008	762648	12/08/2008	PROH24HR	\$	45.00	762648 GROVER, LATANYA S.	CHICAGO	IL	60640-7528
2008	762737	12/08/2008	PROH24HR	\$	45.00	762737 KEY, ROGER F.	GREEN BAY	WI	54303-3024
2008	762816	12/18/2008	PROH24HR	\$	45.00	762816 VAUGHN, LONNIE L.	ENTERPRISE	AL	36330
2008	763352	12/29/2008	WINTERPARK	\$	45.00	763352 FIERRO, JOSE R.	SHEBOYGAN	WI	53081-5331
2008	743948	02/23/2008	WINTERPARK	\$	50.00	743948 PACK, ROBERT L.	SHEBOYGAN	WI	53081
2008	745322	12/26/2008	PROH24HR	\$	50.00	745322 MARQUEZORTEGA, DANIEL	KEWASKUM	WI	53040-9289
2008	751243	01/03/2008	WINTERPARK	\$	50.00	751243 AGUILAR, JUAN A			
2008	752010	02/10/2008	WINTERPARK	\$	50.00	752010 MARTINEZGONZALEZ, MARINO	SHEBOYGAN	WI	53081-5252
2008	752599	01/10/2008	WINTERPARK	\$	50.00	752599 SCHULTZ, APRIL R.	SHEBOYGAN	WI	53081-2317
2008	752867	01/21/2008	WINTERPARK	\$	50.00	752867 GRAMS, BRIANNA L.	SHEBOYGAN	WI	53083-4925
2008	753286	01/31/2008	WINTERPARK	\$	50.00	753286 EAU CLAIRE DMV	EAU CLAIRE	WI	54703-0465
2008	753354	02/04/2008	WINTERPARK	\$	50.00	753354 RIDER, CHAD R.	FERNDALE	WA	
2008	753376	01/28/2008	WINTERPARK	\$	50.00	753376 DELAURIER, GILBERT E. III	SHEBOYGAN	WI	53081-5518
2008	753752	02/16/2008	PROH24HR	\$	50.00	753752 MANNCHEN, JULIE A.	SHEBOYGAN F	WI	53085-1019
2008	753847	02/29/2008	WINTERPARK	\$	50.00	753847 EAREHART, JEREMY M.	SHEBOYGAN	WI	53081-4830
2008	753888	02/25/2008	WINTERPARK	\$	50.00	753888 LAINEZ, SONIA	SHEBOYGAN	WI	53081-7076
2008	754131	02/18/2008	WINTERPARK	\$	50.00	754131 PEARSON, TIVANNA S.	MILWAUKEE	WI	53216
2008	754388	02/19/2008	WINTERPARK	\$	50.00	754388 GRAVELLE, FREDERICK J.	SHEBOYGAN	WI	53081-4165
2008	754410	02/19/2008	PROH24HR	\$	50.00	754410 TOME, ALFREDO I.	WHITELAW	WI	54247
2008	754769	04/08/2008	PROH24HR	\$	50.00	754769 LAZAREWICZ, MARK A.	ALBUQUERQUE	NM	87123-4031
2008	754803	02/20/2008	WINTERPARK	\$	50.00	754803 WILLIAMS, JORDON M.	SHEBOYGAN	WI	53081
2008	755613	08/02/2008	PROHIBITED	\$	50.00	755613 THOMS, MICHELLE J.	MILWAUKEE	WI	53207
2008	755663	03/09/2008	PROH24HR	\$	50.00	755663 GRAMS, BRIANNA L.	SHEBOYGAN	WI	53083-4925
2008	756042	03/06/2008	PROH24HR	\$	50.00	756042 SULLIVAN, JASON M.	HUSTISFORD	WI	53034
2008	756139	02/27/2008	WINTERPARK	\$	50.00	756139 LUNAHERNANDEZ, GERARDO M.	SHEBOYGAN	WI	53081-3204
2008	756184	03/03/2008	PROHOB5WLK	\$	50.00	756184 HELLING, CORY L.	CLEVELAND	WI	53015-1403
2008	756351	03/04/2008	WINTERPARK	\$	50.00	756351 MARKSMAN, NICOLE K.	SHEBOYGAN	WI	53081-2584
2008	756382	03/06/2008	WINTERPARK	\$	50.00	756382 ROARK, LYNDA R.	MILWAUKEE	WI	53219-1720
2008	756433	03/05/2008	WINTERPARK	\$	50.00	756433 DAVIDSON, RONNIE F.	SHEBOYGAN	WI	53081-4132
2008	756461	04/20/2008	PROH24HR	\$	50.00	756461 GRAVELLE, FREDERICK J.	SHEBOYGAN	WI	53081-4165
2008	756667	03/11/2008	PROHPRIVAT	\$	50.00	756667 DENARD, DERRICK	MILWAUKEE	WI	53209-6716
2008	757479	03/26/2008	PROH24HR	\$	50.00	757479 SCHULTZ, ROBERT W.	SHEBOYGAN	WI	53081-4052
2008	757894	09/14/2008	PROH24HR	\$	50.00	757894 YESSIN, NORDEAN M.	SHEBOYGAN	WI	53081
2008	759473	06/17/2008	PROHPRIVAT	\$	50.00	759473 MEEKEY, EDWARD M.	SHEBOYGAN F	WI	53085

2008	759733	06/26/2008	PROH24HR	\$	50.00	759733 JAUREGUI, RAMON	SHEBOYGAN	WI	53081-5242
2008	759930	07/26/2008	PROH24HR	\$	50.00	759930 DUGAN, CHRISTOPHER M.	SHEBOYGAN	WI	53081
2008	759959	09/04/2008	PROH24HR	\$	50.00	759959 BUDRECKI, JUSTIN M.	SHEBOYGAN	WI	53081
2008	760009	07/10/2008	PROH24HR	\$	50.00	760009 LEPAK, COLE T.	CUDAHY	WI	53110-2629
2008	760401	10/05/2008	PROH24HR	\$	50.00	760401 NEWTON, JEROME W.	SHEBOYGAN	WI	53081
2008	761039	09/05/2008	PROH24HR	\$	50.00	761039 KOELLE, CHRISTOPHER J.	SHEBOYGAN	WI	53081-6023
2008	761043	09/05/2008	PROH24HR	\$	50.00	761043 CULLEN, JAMES R. III	SHEBOYGAN	WI	53081
2008	761084	12/06/2008	PROH24HR	\$	50.00	761084 KEY, ROGER F.	GREEN BAY	WI	54303-3024
2008	761241	09/17/2008	PROH24HR	\$	50.00	761241 LAJEUNESSE, DEAN S.	SHEBOYGAN	WI	53081-3928
2008	761376	09/25/2008	PROH24HR	\$	50.00	761376 GRAVELLE, FREDERICK J.	SHEBOYGAN	WI	53081-4165
2008	761635	10/06/2008	PROH24HR	\$	50.00	761635 GRUENWALD, THOMAS J.	SHEBOYGAN	WI	53083-4415
2008	762107	10/30/2008	PROH24HR	\$	50.00	762107 TILLMAN, BEVERLY A.	MEQUON	WI	53092
2008	762162	11/07/2008	PROH24HR	\$	50.00	762162 KING, CHARLES T.	SHEBOYGAN	WI	53081-4140
2008	762333	11/18/2008	PROHWRFST	\$	50.00	762333 TOM, BRANDON W.	SHEBOYGAN	WI	53081
2008	762639	12/05/2008	PROH24HR	\$	50.00	762639 GROVER, LATANYA S.	CHICAGO	IL	60640-7528
2008	762792	12/16/2008	PROH24HR	\$	50.00	762792 VAUGHN, LONNIE L.	ENTERPRISE	AL	36330
2008	763382	12/30/2008	WINTERPARK	\$	50.00	763382 RODRIGUEZ, ABILENE	MILWAUKEE	WI	53215
2008	753710	02/07/2008	SNOW EMERG	\$	70.00	753710 LOPEZ, CYNTHIA A.	SHEBOYGAN	WI	53081-7290
2008	756264	12/09/2008	SNOW EMERG	\$	70.00	756264 COOPER, VINCENT D. II	SHEBOYGAN	WI	53081
2008	762777	12/10/2008	SNOW EMERG	\$	70.00	762777 LERAAEN, DUANE L.	PLYMOUTH	WI	53073-1335
2008	763129	12/20/2008	SNOW EMERG	\$	70.00	763129 FUMICH, MICHAEL P.	ANGOLA	IN	46703-7600
2008	762886	12/10/2008	SNOW EMERG	\$	75.00	762886 WISCONSIN AUTO SALES	MILWAUKEE	WI	53210
2008	762999	12/19/2008	SNOW EMERG	\$	75.00	762999 GRAHAM, CHRISTOPHER J.	SHEBOYGAN	WI	53081-2258
2009	600	11/18/2009	CEMETERY	\$	650.00	WAGNER, SHARON	SHEBOYGAN	WI	53081
2009	770678	09/09/2009	METERED	\$	9.00	770678 UNKNOWN OWNER	Unknown City	XX	99999
2009	763962	02/16/2009	WINTERPARK	\$	20.00	763962 NADEAU, NICHOLE M.	SHEBOYGAN	WI	53081
2009	767284	09/28/2009	PROH-AS	\$	20.00	767284 LEWIS, DEBBIE	BROKEN ARROW	OK	74012
2009	765025	12/24/2009	WINTERPARK	\$	25.00	765025 UNKNOWN OWNER	Unknown City	XX	99999
2009	766683	12/16/2009	WINTERPARK	\$	25.00	766683 UNKNOWN OWNER	Unknown City	XX	99999
2009	769225	05/27/2009	METERED	\$	25.00	769225 BELL, WILLIAM J.	SHEBOYGAN	WI	53081
2009	772255	12/17/2009	PROH-AS	\$	25.00	772255 WILLIAMS, SCOTT J.	SHEBOYGAN	WI	53081-2457
2009	765650	02/12/2009	METERED	\$	29.00	765650 ENTERPRISE LEASING CO OF KS	CHICAGO	IL	60641-4789
2009	767050	03/24/2009	OT-2HR	\$	29.00	767050 RODRIGUEZ, MARISOL	SHEBOYGAN	WI	53081
2009	767058	03/25/2009	OT-2HR	\$	29.00	767058 RODRIGUEZ, MARISOL	SHEBOYGAN	WI	53081
2009	767753	04/29/2009	METERED	\$	29.00	767753 PV HOLDING CORP, CHICAGO	CHICAGO	IL	60666
2009	767896	05/12/2009	METERED	\$	29.00	767896 WILLEY, PHILIP T.	SHEBOYGAN	WI	53081
2009	768093	05/19/2009	METERED	\$	29.00	768093 PV HOLDING CORP, CHICAGO	CHICAGO	IL	60666
2009	768119	05/21/2009	METERED	\$	29.00	768119 LILBURN, DALE M.	WESTMONT	IL	60559-5541
2009	768746	05/26/2009	METERED	\$	29.00	768746 CRUSE, CHRISTOPHER L.	NAPLES	FL	34116
2009	769566	07/08/2009	METERED	\$	29.00	769566 ROUNDS, GREGORY B.	MILWAUKEE	WI	53208
2009	770250	08/17/2009	METERED	\$	29.00	770250 WILSON, JOYCE E.	USK	WA	99180
2009	770471	08/27/2009	METERED	\$	29.00	770471 STEPHENS, DEMETRICE C.	SHEBOYGAN	WI	53081
2009	770836	09/16/2009	OT-1HR	\$	29.00	770836 FUNK, STEVEN S			
2009	770889	09/22/2009	METERED	\$	29.00	770889 STEPHENS, DEMETRICE C.	SHEBOYGAN	WI	53081
2009	771076	09/25/2009	METERED	\$	29.00	771076 MALHOIT, RICHARD C.	TULSA	OK	74133-5110

2009	771530	11/17/2009	METERED	\$	29.00	771530 COMER, CHARLES M. JR	MICHIGAN CITI IN	46360
2009	771531	11/17/2009	METERED	\$	29.00	771531 STEPHENS, DEMETRICE C.	SHEBOYGAN WI	53081
2009	771643	11/16/2009	METERED	\$	29.00	771643 SMITH, YOTSITSYAKELE	ONEIDA WI	54155
2009	771703	11/30/2009	METERED	\$	29.00	771703 FLORES, MARIA L.	SHEBOYGAN WI	53081-3928
2009	771919	12/02/2009	METERED	\$	29.00	771919 STEPHENS, DEMETRICE C.	SHEBOYGAN WI	53081
2009	771973	12/07/2009	METERED	\$	29.00	771973 WILLIAMS, AILSA M.	WILSON MI	49896-9678
2009	772379	12/18/2009	METERED	\$	29.00	772379 STEPHENS, DEMETRICE C.	SHEBOYGAN WI	53081
2009	765925	02/20/2009	METERED	\$	34.00	765925 LEMKES AUTO SERVICE AND SALES	APPLETON WI	54911-3907
2009	767396	04/27/2009	METERED	\$	34.00	767396 AKRIGHT, DIRK A.	SHEBOYGAN WI	53081
2009	767627	04/29/2009	METERED	\$	34.00	767627 ROSSMILLER, AMBER E.	SHEBOYGAN WI	53081-5486
2009	768805	06/10/2009	METERED	\$	34.00	768805 SCOTT, ALLEN R.	SHEBOYGAN WI	53083
2009	769766	07/30/2009	METERED	\$	34.00	769766 WINSTON, CHRISTIAN G.	MILWAUKEE WI	53206
2009	769800	07/15/2009	METERED	\$	34.00	769800 LUTZKE, SCOTT A.	SHEBOYGAN WI	53081-5707
2009	770695	09/11/2009	METERED	\$	34.00	770695 MARTINEZ, CARLOS D.	SHEBOYGAN WI	53081-6038
2009	770893	09/22/2009	METERED	\$	34.00	770893 RITCHART, JACK G.	NEW LISBON WI	53950
2009	659648	08/28/2009	PROH24HR	\$	45.00	659648 RODRIGUEZ, WEST A.	SHEBOYGAN WI	53081
2009	733849	01/19/2009	PROHPRIVAT	\$	45.00	733849 GRAHAM, CHRISTOPHER J.	SHEBOYGAN WI	53081-2258
2009	744636	01/10/2009	WINTERPARK	\$	45.00	744636 MARQUEZORTEGA, DANIEL	KEWASKUM WI	53040-9289
2009	754719	12/15/2009	PROH24HR	\$	45.00	754719 BOHENSTENGEL, TODD M.	SHEBOYGAN WI	53081-3623
2009	754720	12/16/2009	PROH24HR	\$	45.00	754720 BOHENSTENGEL, TODD M.	SHEBOYGAN WI	53081-3623
2009	755821	01/02/2009	WINTERPARK	\$	45.00	755821 MARQUEZORTEGA, DANIEL	KEWASKUM WI	53040-9289
2009	757620	01/10/2009	WINTERPARK	\$	45.00	757620 TURICK, JESSICA R.	SHEBOYGAN WI	53081
2009	758653	01/06/2009	WINTERPARK	\$	45.00	758653 MARQUEZORTEGA, DANIEL	KEWASKUM WI	53040-9289
2009	760420	10/10/2009	PROHPRIVAT	\$	45.00	760420 FLORES, MARIA L.	SHEBOYGAN WI	53081-3928
2009	763437	01/16/2009	WINTERPARK	\$	45.00	763437 THOMS, MICHELLE J.	MILWAUKEE WI	53207
2009	763473	08/16/2009	PROH24HR	\$	45.00	763473 SPELL, STEPHANIE M.	SHEBOYGAN WI	53081
2009	763474	09/23/2009	PROH24HR	\$	45.00	763474 MALHOIT, RICHARD C.	TULSA OK	74133-5110
2009	763475	09/24/2009	PROH24HR	\$	45.00	763475 MALHOIT, RICHARD C.	TULSA OK	74133-5110
2009	763510	01/04/2009	WINTERPARK	\$	45.00	763510 MARQUEZORTEGA, DANIEL	KEWASKUM WI	53040-9289
2009	763564	01/08/2009	WINTERPARK	\$	45.00	763564 MARQUEZORTEGA, DANIEL	KEWASKUM WI	53040-9289
2009	763583	01/08/2009	PROH24HR	\$	45.00	763583 MARQUEZORTEGA, DANIEL	KEWASKUM WI	53040-9289
2009	763762	01/14/2009	WINTERPARK	\$	45.00	763762 HOLLAND, MIRIAM R.	WAUKEGAN IL	60087
2009	763778	01/09/2009	WINTERPARK	\$	45.00	763778 GRAHAM, CHRISTOPHER J.	SHEBOYGAN WI	53081-2258
2009	763864	01/12/2009	WINTERPARK	\$	45.00	763864 MARQUEZORTEGA, DANIEL	KEWASKUM WI	53040-9289
2009	763901	01/23/2009	PROH24HR	\$	45.00	763901 ALEXANDER, BRYAN	SHEBOYGAN WI	53081
2009	763926	01/21/2009	PROH24HR	\$	45.00	763926 ALEXANDER, BRYAN	SHEBOYGAN WI	53081
2009	763943	01/22/2009	PROH24HR	\$	45.00	763943 ALEXANDER, BRYAN	SHEBOYGAN WI	53081
2009	764108	01/13/2009	PROH24HR	\$	45.00	764108 COOPER, VINCENT D. II	SHEBOYGAN WI	53081
2009	764110	01/14/2009	PROH24HR	\$	45.00	764110 COOPER, VINCENT D. II	SHEBOYGAN WI	53081
2009	764111	01/15/2009	PROH24HR	\$	45.00	764111 COOPER, VINCENT D. II	SHEBOYGAN WI	53081
2009	764312	01/16/2009	WINTERPARK	\$	45.00	764312 FUMICH, MICHAEL P.	ANGOLA IN	46703-7600
2009	764351	01/17/2009	WINTERPARK	\$	45.00	764351 LOPEZ, ELISA	SHEBOYGAN WI	53081-5809
2009	764407	01/23/2009	WINTERPARK	\$	45.00	764407 RUIZSOTO, GERARDO	BELOIT WI	53511
2009	764755	02/06/2009	WINTERPARK	\$	45.00	764755 TURICK, JESSICA R.	SHEBOYGAN WI	53081
2009	765074	03/09/2009	WINTERPARK	\$	45.00	765074 CARLSON, GREG R.	SHEBOYGAN WI	53081

2009	765236	02/11/2009	WINTERPARK	\$	45.00	765236 GROVER, LATANYA S.	CHICAGO	IL	60640-7528
2009	765494	02/10/2009	PROHPRIVAT	\$	45.00	765494 PHAM, THACH H.	KIEL	WI	53042
2009	765521	02/17/2009	WINTERPARK	\$	45.00	765521 GROVER, LATANYA S.	CHICAGO	IL	60640-7528
2009	766187	02/24/2009	WINTERPARK	\$	45.00	766187 HODGES, ANTWAN O.	SHEBOYGAN	WI	53083-3849
2009	766205	04/25/2009	PROHXWLK	\$	45.00	766205 TOM, BRANDON W.	SHEBOYGAN	WI	53081
2009	766235	03/09/2009	WINTERPARK	\$	45.00	766235 FORD, ADAM S.	SHEBOYGAN	WI	53081-5341
2009	766274	12/15/2009	WINTERPARK	\$	45.00	766274 FORREST, MICHAEL L.	SHEBOYGAN	WI	53081
2009	766540	03/06/2009	WINTERPARK	\$	45.00	766540 CARLSON, GREG R.	SHEBOYGAN	WI	53081
2009	767048	03/24/2009	PROHCURB	\$	45.00	767048 RODRIGUEZ, MARISOL	SHEBOYGAN	WI	53081
2009	767059	03/25/2009	PROH24HR	\$	45.00	767059 RODRIGUEZ, MARISOL	SHEBOYGAN	WI	53081
2009	767475	04/17/2009	PROH24HR	\$	45.00	767475 JEPSEN, ORVILLE E. SR	SHEBOYGAN	WI	53081-3758
2009	768213	12/16/2009	WINTERPARK	\$	45.00	768213 BROWN, MATTHEW III	MILWAUKEE	WI	53208
2009	768484	12/11/2009	WINTERPARK	\$	45.00	768484 MORALES, JUAN A.	DONNA	TX	78537
2009	768486	12/11/2009	WINTERPARK	\$	45.00	768486 BAGLEY, MARCUS J.	SHEBOYGAN	FWI	53085
2009	769259	06/26/2009	PROHPRIVAT	\$	45.00	769259 HIGGINS, JACQUELINE R.	SHEBOYGAN	WI	53083-4002
2009	769329	07/01/2009	PROH24HR	\$	45.00	769329 WILLEY, PHILIP T.	SHEBOYGAN	WI	53081
2009	769335	07/02/2009	PROH24HR	\$	45.00	769335 WILLEY, PHILIP T.	SHEBOYGAN	WI	53081
2009	769513	07/06/2009	PROHXWLK	\$	45.00	769513 AHMANN, KIMBERLY M.	MINNETONKA	MN	55345
2009	769562	07/07/2009	PROH24HR	\$	45.00	769562 SPENCER, PAUL A.	SHEBOYGAN	WI	53081
2009	769568	07/08/2009	PROH24HR	\$	45.00	769568 ROUNDS, GREGORY B.	MILWAUKEE	WI	53208
2009	769609	07/06/2009	PROH24HR	\$	45.00	769609 WILLEY, PHILIP T.	SHEBOYGAN	WI	53081
2009	769651	07/08/2009	PROH24HR	\$	45.00	769651 SPENCER, PAUL A.	SHEBOYGAN	WI	53081
2009	769660	07/09/2009	PROH24HR	\$	45.00	769660 ROUNDS, GREGORY B.	MILWAUKEE	WI	53208
2009	769680	07/10/2009	PROH24HR	\$	45.00	769680 ROUNDS, GREGORY B.	MILWAUKEE	WI	53208
2009	769731	07/21/2009	PROH24HR	\$	45.00	769731 SPELL, STEPHANIE M.	SHEBOYGAN	WI	53081
2009	769752	07/29/2009	PROH24HR	\$	45.00	769752 PELTIER, TANYA L.	SHEBOYGAN	WI	53081
2009	769763	07/30/2009	PROH24HR	\$	45.00	769763 SPELL, STEPHANIE M.	SHEBOYGAN	WI	53081
2009	769867	07/28/2009	PROH24HR	\$	45.00	769867 GROVER, LATANYA S.	CHICAGO	IL	60640-7528
2009	769868	07/28/2009	PROH24HR	\$	45.00	769868 PELTIER, TANYA L.	SHEBOYGAN	WI	53081
2009	769915	07/24/2009	PROH24HR	\$	45.00	769915 RODRIGUEZ, WEST A.	SHEBOYGAN	WI	53081
2009	769996	08/04/2009	PROH24HR	\$	45.00	769996 SPELL, STEPHANIE M.	SHEBOYGAN	WI	53081
2009	770212	08/18/2009	PROH24HR	\$	45.00	770212 SPELL, STEPHANIE M.	SHEBOYGAN	WI	53081
2009	770216	08/18/2009	PROH24HR	\$	45.00	770216 RODRIGUEZ, WEST A.	SHEBOYGAN	WI	53081
2009	770242	08/17/2009	PROH24HR	\$	45.00	770242 RODRIGUEZ, WEST A.	SHEBOYGAN	WI	53081
2009	770308	08/19/2009	PROH24HR	\$	45.00	770308 MALHOIT, RICHARD C.	TULSA	OK	74133-5110
2009	770309	08/19/2009	PROH24HR	\$	45.00	770309 RODRIGUEZ, WEST A.	SHEBOYGAN	WI	53081
2009	770311	08/19/2009	PROH24HR	\$	45.00	770311 SPELL, STEPHANIE M.	SHEBOYGAN	WI	53081
2009	770391	08/25/2009	PROH24HR	\$	45.00	770391 RODRIGUEZ, WEST A.	SHEBOYGAN	WI	53081
2009	770402	08/20/2009	PROH24HR	\$	45.00	770402 MALHOIT, RICHARD C.	TULSA	OK	74133-5110
2009	770454	08/26/2009	PROH24HR	\$	45.00	770454 RODRIGUEZ, WEST A.	SHEBOYGAN	WI	53081
2009	770852	09/23/2009	PROH24HR	\$	45.00	770852 FUMICH, MICHAEL P.	ANGOLA	IN	46703-7600
2009	770887	09/22/2009	PROH24HR	\$	45.00	770887 FUMICH, MICHAEL P.	ANGOLA	IN	46703-7600
2009	771188	10/14/2009	PROH24HR	\$	45.00	771188 MUEDINI, ZINET A.	LUTZ	FL	33558
2009	771194	10/15/2009	PROH24HR	\$	45.00	771194 MUEDINI, ZINET A.	LUTZ	FL	33558
2009	771199	10/16/2009	PROHPRIVAT	\$	45.00	771199 STEPHENS, DEMETRICE C.	SHEBOYGAN	WI	53081

2009	771379	10/26/2009	PROH24HR	S	45.00	771379 STEPHENS, SUSAN L.	SHEBOYGAN	WI	53081
2009	771388	10/27/2009	PROH24HR	S	45.00	771388 STEPHENS, SUSAN L.	SHEBOYGAN	WI	53081
2009	771415	11/02/2009	PROHPRIVAT	S	45.00	771415 STEPHENS, DEMETRICE C.	SHEBOYGAN	WI	53081
2009	771539	11/18/2009	PROH24HR	S	45.00	771539 LEHMANN, WALTER E.	SHEBOYGAN	WI	53083-4861
2009	771680	11/19/2009	PROH24HR	S	45.00	771680 LEHMANN, WALTER E.	SHEBOYGAN	WI	53083-4861
2009	772007	12/17/2009	PROH24HR	S	45.00	772007 BOHENSTENGEL, TODD M.	SHEBOYGAN	WI	53081-3623
2009	772383	12/21/2009	PROH24HR	S	45.00	772383 BOHENSTENGEL, TODD M.	SHEBOYGAN	WI	53081-3623
2009	734621	07/07/2009	PROH2-6	S	50.00	734621 ROUNDS, GREGORY B.	MILWAUKEE	WI	53208
2009	755823	01/02/2009	WINTERPARK	S	50.00	755823 CARLSON, GREG R.	SHEBOYGAN	WI	53081
2009	760417	07/04/2009	PROHBOAT	S	50.00	760417 VANPIETERSOM, RYAN S.	SHEBOYGAN	WI	53081-3977
2009	762020	02/13/2009	WINTERPARK	S	50.00	762020 TOM, BRANDON W.	SHEBOYGAN	WI	53081
2009	763238	01/09/2009	WINTERPARK	S	50.00	763238 TURICIK, JESSICA R.	SHEBOYGAN	WI	53081
2009	763285	01/12/2009	WINTERPARK	S	50.00	763285 COOK, BERTHA E.	SHEBOYGAN F2	WI	53085
2009	763542	01/11/2009	WINTERPARK	S	50.00	763542 RODRIGUEZ, WEST A.	SHEBOYGAN	WI	53081
2009	763573	01/13/2009	WINTERPARK	S	50.00	763573 GOMEZ, ERICK	SHEBOYGAN	WI	53081
2009	764319	01/16/2009	WINTERPARK	S	50.00	764319 JOHNSON, NICHOLAS J.	MILWAUKEE	WI	53205-1033
2009	764903	01/30/2009	WINTERPARK	S	50.00	764903 HERNANDEZ, JUAN C.	SHEBOYGAN	WI	53081-6723
2009	765190	12/17/2009	WINTERPARK	S	50.00	765190 BROWN, MATTHEW III	MILWAUKEE	WI	53208
2009	765291	02/24/2009	WINTERPARK	S	50.00	765291 PELTIER, TANYA L.	SHEBOYGAN	WI	53081
2009	765318	02/19/2009	WINTERPARK	S	50.00	765318 HALEY, SHAWN P.	BROWN DEER	WI	53209-1068
2009	765840	02/16/2009	WINTERPARK	S	50.00	765840 HODGES, ANTWAN O.	SHEBOYGAN	WI	53083-3849
2009	765848	02/16/2009	WINTERPARK	S	50.00	765848 STARKS, TYRONE	MILWAUKEE	WI	53204
2009	765935	02/23/2009	WINTERPARK	S	50.00	765935 WILLEY, PHILIP T.	SHEBOYGAN	WI	53081
2009	766164	08/05/2009	PROHPARK	S	50.00	766164 CHAMPEAU, GLORIANE M.	SHEBOYGAN	WI	53081
2009	766222	12/11/2009	WINTERPARK	S	50.00	766222 BROWN, MATTHEW III	MILWAUKEE	WI	53208
2009	766579	03/04/2009	PROHXWLK	S	50.00	766579 FORD, ADAM S.	SHEBOYGAN	WI	53081-5341
2009	766608	03/10/2009	WINTERPARK	S	50.00	766608 MACIAS, JUAN	SHEBOYGAN F2	WI	53085-2809
2009	766611	03/10/2009	WINTERPARK	S	50.00	766611 RODRIGUEZ, MARISOL	SHEBOYGAN	WI	53081
2009	767464	04/16/2009	PROH24HR	S	50.00	767464 JEPSEN, ORVILLE E. SR	SHEBOYGAN	WI	53081-3758
2009	768619	12/20/2009	WINTERPARK	S	50.00	768619 AYALALMOS, JAIME	SHEBOYGAN F2	WI	53085
2009	768705	08/01/2009	PROHPRIVAT	S	50.00	768705 KOLLATH, KATHERINE E.	SHEBOYGAN	WI	53083-4955
2009	769738	07/22/2009	PROH24HR	S	50.00	769738 SPELL, STEPHANIE M.	SHEBOYGAN	WI	53081
2009	769898	07/23/2009	PROH24HR	S	50.00	769898 RODRIGUEZ, WEST A.	SHEBOYGAN	WI	53081
2009	770218	08/18/2009	PROH24HR	S	50.00	770218 MALHOIT, RICHARD C.	TULSA	OK	74133-5110
2009	770240	08/17/2009	PROH24HR	S	50.00	770240 ESPINOZAMOGUEL, MANUEL	MILWAUKEE	WI	53211
2009	770354	07/23/2009	PROH24HR	S	50.00	770354 GROVER, LATANYA S.	CHICAGO	IL	60640-7528
2009	770863	09/24/2009	PROH24HR	S	50.00	770863 FUMICH, MICHAEL P.	ANGOLA	IN	46703-7600
2009	770928	10/13/2009	PROH24HR	S	50.00	770928 MUEDINI, ZINET A.	LUTZ	FL	33558
2009	771139	11/08/2009	PROHZONE	S	50.00	771139 FEMMA, BRENDA L.	SHEBOYGAN	WI	53083-5143
2009	771339	10/22/2009	PROH24HR	S	50.00	771339 STEPHENS, SUSAN L.	SHEBOYGAN	WI	53081
2009	771369	12/20/2009	WINTERPARK	S	50.00	771369 BRAVO, ANTONIO M.	SHEBOYGAN	WI	53081
2009	771645	11/17/2009	PROH24HR	S	50.00	771645 LEHMANN, WALTER E.	SHEBOYGAN	WI	53083-4861
2009	768917	12/09/2009	SNOW EMERG	S	70.00	768917 KAKER, ANGELA M.	SHEBOYGAN	WI	53081-7028
2009	768326	12/09/2009	SNOW EMERG	S	75.00	768326 VILLEGASRUIZ, JOSELUIS	SHEBOYGAN	WI	53081
2009	768330	12/09/2009	SNOW EMERG	S	75.00	768330 KAKER, ANGELA M.	SHEBOYGAN	WI	53081-7028

2010	1349	10/18/2010 CEMETERY	\$	1,400.00	LOR, TRIA	SHEBOYGAN	WI	53081
2010	772932	01/06/2010 METERED	\$	9.00	772932 UNKNOWN OWNER	Unknown City	XX	99999
2010	777601	07/20/2010 METERED	\$	9.00	777601 UNKNOWN OWNER	Unknown City	XX	99999
2010	778407	09/27/2010 METERED	\$	9.00	778407 UNKNOWN OWNER	Unknown City	XX	99999
2010	778767	10/27/2010 METERED	\$	9.00	778767 UNKNOWN OWNER	Unknown City	XX	99999
2010	772763	01/11/2010 WINTERPARK	\$	10.00	772763 KORFF, REBECCA L.	PLYMOUTH	WI	53073-1935
2010	776888	05/27/2010 METERED	\$	10.00	776888 CONDY, AARON M.	ELKHART LAKE	WI	53073
2010	776184	04/08/2010 METERED	\$	20.00	776184 COLE, ROGER L.	ABLION	WI	49224-9101
2010	777943	08/25/2010 METERED	\$	20.00	777943 MUSSAY, MICHAEL J.	GRAYSLAKE	IL	60030-3608
2010	775581	03/08/2010 PROH24HR	\$	25.00	775581 UNKNOWN OWNER	Unknown City	XX	99999
2010	775582	03/09/2010 PROH24HR	\$	25.00	775582 UNKNOWN OWNER	Unknown City	XX	99999
2010	775585	03/10/2010 PROH24HR	\$	25.00	775585 UNKNOWN OWNER	Unknown City	XX	99999
2010	776273	05/04/2010 PROH-AS	\$	25.00	776273 ELLIOTT, TRAVIS E.	PLAINFIELD	WI	54966-9525
2010	778363	10/11/2010 PROHPRIVAT	\$	25.00	778363 UNKNOWN OWNER	Unknown City	XX	99999
2010	778561	11/11/2010 PROHTRKRT	\$	25.00	778561 UNKNOWN OWNER	Unknown City	XX	99999
2010	778637	10/08/2010 PROHUNDES	\$	25.00	778637 UNKNOWN OWNER	Unknown City	XX	99999
2010	773923	02/03/2010 METERED	\$	29.00	773923 STEPHENS, DEMETRICE C.	SHEBOYGAN	WI	53081
2010	774249	02/08/2010 METERED	\$	29.00	774249 BENSON, DOUG L.	FOREST LAKE	MINN	55025
2010	774954	02/23/2010 METERED	\$	29.00	774954 STEPHENS, DEMETRICE C.	SHEBOYGAN	WI	53081
2010	774971	02/24/2010 METERED	\$	29.00	774971 FORREST, MICHAEL L.	SHEBOYGAN	WI	53081
2010	775121	03/02/2010 METERED	\$	29.00	775121 STEPHENS, DEMETRICE C.	SHEBOYGAN	WI	53081
2010	775219	03/03/2010 METERED	\$	29.00	775219 BAGLEY, MARCUS J.	SHEBOYGAN F2	WI	53085
2010	775438	03/08/2010 METERED	\$	29.00	775438 STEPHENS, DEMETRICE C.	SHEBOYGAN	WI	53081
2010	775558	03/09/2010 METERED	\$	29.00	775558 STEPHENS, DEMETRICE C.	SHEBOYGAN	WI	53081
2010	775611	03/11/2010 METERED	\$	29.00	775611 ELAM, JONATHAN C. JR	MILWAUKEE	WI	53218-5011
2010	776472	04/29/2010 METERED	\$	29.00	776472 LIKAS, ANDREW J.	SHEBOYGAN F2	WI	53085-1357
2010	776508	04/30/2010 METERED	\$	29.00	776508 HARRIS, VIRGIL G. SR	HOWARDS GRC	WI	53083-1116
2010	778249	09/14/2010 METERED	\$	29.00	778249 GARDNER, DANIEL T.	GLEN ELLYN	IL	60137-5442
2010	779049	11/16/2010 METERED	\$	29.00	779049 ACKERMAN, MELANIE S.	ELDORA	IA	50627
2010	772165	02/23/2010 METERED	\$	34.00	772165 JOHNSON, AMBER L.	SHEBOYGAN	WI	53081-3203
2010	774226	02/05/2010 METERED	\$	34.00	774226 MEERSTEIN, KYLE D.	PLYMOUTH	WI	53073
2010	775405	03/05/2010 METERED	\$	34.00	775405 LIKAS, ANDREW J.	SHEBOYGAN F2	WI	53085-1357
2010	775436	03/08/2010 METERED	\$	34.00	775436 HARRIS, VIRGIL G. SR	HOWARDS GRC	WI	53083-1116
2010	776412	04/21/2010 METERED	\$	34.00	776412 MORALES, KATRINA C.	SHEBOYGAN	WI	53081-4338
2010	776981	06/07/2010 METERED	\$	34.00	776981 MUEDINI, ZINET A.	LUTZ	FL	33558
2010	777106	06/10/2010 METERED	\$	34.00	777106 OAKLEY, FRANCIS	SHEBOYGAN	WI	53081
2010	778085	09/08/2010 METERED	\$	34.00	778085 DAVIES, CHERYL L.	PLYMOUTH	WI	53073-4077
2010	735678	07/03/2010 PROHXWLK	\$	45.00	735678 WALDON, JONATHAN A.	CHEYENNE	WY	82007
2010	760782	08/18/2010 PROH24HR	\$	45.00	760782 LAWRENZ, SAMANTHA J.	RANDOM LAKE	WI	53075-1813
2010	763343	02/03/2010 WINTERPARK	\$	45.00	763343 MORALES, JUAN A.	DONNA	TX	78537
2010	763344	02/03/2010 WINTERPARK	\$	45.00	763344 BAGLEY, MARCUS J.	SHEBOYGAN F2	WI	53085
2010	770115	10/30/2010 PROH24HR	\$	45.00	770115 LOPEZ, RIVA	SHEBOYGAN	WI	53083-4645
2010	770117	10/31/2010 PROH24HR	\$	45.00	770117 LOPEZ, RIVA	SHEBOYGAN	WI	53083-4645
2010	770796	05/25/2010 PROHZONE	\$	45.00	770796 SCHNEIDERMAN, LATISHA M.	IOWA CITY	IA	52240
2010	771094	05/29/2010 PROH24HR	\$	45.00	771094 FELDE, KAREN L.	PLYMOUTH	WI	53073-1818

2010	771113	05/16/2010 PROH24HR	\$	45.00	771113 SPLIVALO, BRIAN J.	SHEBOYGAN	WI	53081
2010	771118	07/13/2010 PROH24HR	\$	45.00	771118 RICHARDSON, TYRONE	SHEBOYGAN	WI	53081
2010	772289	01/03/2010 WINTERPARK	\$	45.00	772289 SIZEMORE, ANGELA G.	SHEBOYGAN	WI	53081
2010	772590	01/02/2010 WINTERPARK	\$	45.00	772590 AYALAOLMOS, JAIME	SHEBOYGAN FF	WI	53085
2010	772836	01/13/2010 WINTERPARK	\$	45.00	772836 ADAMAVICH, JOSHUA J.	SHEBOYGAN	WI	53081
2010	773069	05/09/2010 PROH24HR	\$	45.00	773069 SPLIVALO, BRIAN J.	SHEBOYGAN	WI	53081
2010	773070	05/10/2010 PROH24HR	\$	45.00	773070 SPLIVALO, BRIAN J.	SHEBOYGAN	WI	53081
2010	773071	05/11/2010 PROH24HR	\$	45.00	773071 SPLIVALO, BRIAN J.	SHEBOYGAN	WI	53081
2010	773078	01/18/2010 WINTERPARK	\$	45.00	773078 JIMENEZHERNANDEZ, DANIEL	PLYMOUTH	WI	53073
2010	773170	01/26/2010 WINTERPARK	\$	45.00	773170 WALKER, CHARLES	CHICAGO	IL	60621-2828
2010	773194	01/20/2010 WINTERPARK	\$	45.00	773194 FLORES, MARIA L.	SHEBOYGAN	WI	53081-3928
2010	773195	01/20/2010 WINTERPARK	\$	45.00	773195 SOMERVILLE, JOHN T.	CLIO	MI	48420-1721
2010	773510	01/29/2010 PROHPRIVAT	\$	45.00	773510 SPARKMAN, SARAH J.	SHEBOYGAN	WI	53081
2010	773532	02/13/2010 WINTERPARK	\$	45.00	773532 MORALES, JUAN A.	DONNA	TX	78537
2010	773685	02/23/2010 WINTERPARK	\$	45.00	773685 GRISA, CHARISSE M.	SHEBOYGAN	WI	53081-3758
2010	774104	06/22/2010 PROH24HR	\$	45.00	774104 BAGLEY, MARCUS J.	SHEBOYGAN FF	WI	53085
2010	774555	02/13/2010 WINTERPARK	\$	45.00	774555 WALKER, CHARLES	CHICAGO	IL	60621-2828
2010	774598	09/26/2010 PROH24HR	\$	45.00	774598 BRUNMEIER, EUGENE	SHEBOYGAN FF	WI	53085
2010	774726	02/17/2010 PROHOBSTR	\$	45.00	774726 LEHMANN, WALTER E.	SHEBOYGAN	WI	53083-4861
2010	774907	02/28/2010 WINTERPARK	\$	45.00	774907 HIGGINS, JACQUELINE R.	SHEBOYGAN	WI	53083-4002
2010	774936	03/08/2010 WINTERPARK	\$	45.00	774936 VANPIETERSOM, RYAN S.	SHEBOYGAN	WI	53081-3977
2010	775128	02/28/2010 WINTERPARK	\$	45.00	775128 EGGE, KYLIE J.	CHICAGO	IL	60647-3052
2010	775620	03/12/2010 PROHPRIVAT	\$	45.00	775620 LIKAS, ANDREW J.	SHEBOYGAN FF	WI	53085-1357
2010	776266	04/30/2010 PROH24HR	\$	45.00	776266 KAKER, ANGELA M.	SHEBOYGAN	WI	53081-7028
2010	776332	04/16/2010 PROHOBSTR	\$	45.00	776332 BARTOSEK, KAMIL	SHEBOYGAN	WI	53081
2010	776518	05/04/2010 PROH24HR	\$	45.00	776518 SPLIVALO, BRIAN J.	SHEBOYGAN	WI	53081
2010	776573	05/10/2010 PROHPRIVAT	\$	45.00	776573 GRISA, CHARISSE M.	SHEBOYGAN	WI	53081-3758
2010	776605	05/12/2010 PROH24HR	\$	45.00	776605 FELDE, KAREN L.	PLYMOUTH	WI	53073-1818
2010	776609	05/13/2010 PROH24HR	\$	45.00	776609 FELDE, KAREN L.	PLYMOUTH	WI	53073-1818
2010	776616	05/18/2010 PROH24HR	\$	45.00	776616 KAKER, ANGELA M.	SHEBOYGAN	WI	53081-7028
2010	776617	05/18/2010 PROH24HR	\$	45.00	776617 FELDE, KAREN L.	PLYMOUTH	WI	53073-1818
2010	776619	05/19/2010 PROH24HR	\$	45.00	776619 KAKER, ANGELA M.	SHEBOYGAN	WI	53081-7028
2010	776623	05/20/2010 PROH24HR	\$	45.00	776623 KAKER, ANGELA M.	SHEBOYGAN	WI	53081-7028
2010	776650	05/14/2010 PROH24HR	\$	45.00	776650 SPLIVALO, BRIAN J.	SHEBOYGAN	WI	53081
2010	776663	05/17/2010 PROH24HR	\$	45.00	776663 SPLIVALO, BRIAN J.	SHEBOYGAN	WI	53081
2010	776690	05/24/2010 PROHPRIVAT	\$	45.00	776690 GRISA, CHARISSE M.	SHEBOYGAN	WI	53081-3758
2010	776739	11/26/2010 PROHXWLK	\$	45.00	776739 RUBIO, SANDRA S.	CHICAGO	IL	60629-2424
2010	776772	05/21/2010 PROH24HR	\$	45.00	776772 FELDE, KAREN L.	PLYMOUTH	WI	53073-1818
2010	776980	06/03/2010 PROHPRIVAT	\$	45.00	776980 FELDE, KAREN L.	PLYMOUTH	WI	53073-1818
2010	777003	06/09/2010 PROH24HR	\$	45.00	777003 GRUESCHOW, ROY E.	DE PERE	WI	54115-8844
2010	777009	06/14/2010 PROH24HR	\$	45.00	777009 GRUESCHOW, ROY E.	DE PERE	WI	54115-8844
2010	777012	06/15/2010 PROH24HR	\$	45.00	777012 GRUESCHOW, ROY E.	DE PERE	WI	54115-8844
2010	777037	06/08/2010 PROHOBSTR	\$	45.00	777037 MUEDINI, ZINET A.	LUTZ	FL	33558
2010	777100	06/09/2010 PROHPRIVAT	\$	45.00	777100 TREVINO, ROCHELLE T.	SHEBOYGAN	WI	53081
2010	777101	06/09/2010 PROHPRIVAT	\$	45.00	777101 TREVINO, ROCHELLE T.	SHEBOYGAN	WI	53081

2010	777103	06/10/2010 PROHPRIVAT	\$	45.00	777103 LIKAS, ANDREW J.	SHEBOYGAN F WI	53085-1357
2010	777129	06/10/2010 PROHPRIVAT	\$	45.00	777129 TREVINO, ROCHELLE T.	SHEBOYGAN WI	53081
2010	777130	06/10/2010 PROHPRIVAT	\$	45.00	777130 TREVINO, ROCHELLE T.	SHEBOYGAN WI	53081
2010	777204	09/05/2010 PROH24HR	\$	45.00	777204 WARNER, JOEL S.	SHEBOYGAN WI	53081-6245
2010	777207	09/06/2010 PROH24HR	\$	45.00	777207 WARNER, JOEL S.	SHEBOYGAN WI	53081-6245
2010	777281	06/24/2010 PROHPRIVAT	\$	45.00	777281 LAWRENZ, SAMANTHA J.	RANDOM LAKE WI	53075-1813
2010	777287	06/25/2010 PROHPRIVAT	\$	45.00	777287 LAWRENZ, SAMANTHA J.	RANDOM LAKE WI	53075-1813
2010	777343	12/16/2010 WINTERPARK	\$	45.00	777343 HENRY, CHRISTOPHER E.	SHEBOYGAN WI	53081-3962
2010	777846	08/16/2010 PROHOBSTR	\$	45.00	777846 GONZALEZ, JAVIER ALFONSO SR.	SHEBOYGAN WI	53081-2414
2010	777952	11/13/2010 PROH24HR	\$	45.00	777952 WOODARD, ARTURO O.	SHEBOYGAN WI	53081
2010	778280	09/17/2010 PROHWRFST	\$	45.00	778280 PV HOLDING CORP, CHICAGO	CHICAGO IL	60666
2010	778478	10/01/2010 PROHPRIVAT	\$	45.00	778478 CARPENTER, SHAWN R.	SHEBOYGAN WI	53081
2010	778493	10/04/2010 PROHPRIVAT	\$	45.00	778493 CARPENTER, SHAWN R.	SHEBOYGAN WI	53081
2010	778617	10/26/2010 PROH24HR	\$	45.00	778617 AMARO, MICHELLE A.	SHEBOYGAN WI	53081
2010	778621	10/27/2010 PROH24HR	\$	45.00	778621 AMARO, MICHELLE A.	SHEBOYGAN WI	53081
2010	778624	11/01/2010 PROH24HR	\$	45.00	778624 LOPEZ, RIVA	SHEBOYGAN WI	53083-4645
2010	778762	10/26/2010 PROH24HR	\$	45.00	778762 FELDE, KAREN L.	PLYMOUTH WI	53073-1818
2010	778810	11/12/2010 PROH24HR	\$	45.00	778810 WOODARD, ARTURO O.	SHEBOYGAN WI	53081
2010	779142	12/01/2010 PROH24HR	\$	45.00	779142 PRIGGE, BARBARA A.	SHEBOYGAN WI	53081-5827
2010	779255	12/02/2010 PROH24HR	\$	45.00	779255 PRIGGE, BARBARA A.	SHEBOYGAN WI	53081-5827
2010	779311	12/16/2010 PROHZONE	\$	45.00	779311 LOPEZ, MARIA E.	SHEBOYGAN WI	53081-2636
2010	779560	12/20/2010 WINTERPARK	\$	45.00	779560 REYES, JULIO C.	CHICAGO IL	60639
2010	779769	12/27/2010 WINTERPARK	\$	45.00	779769 LOPEZ, MARIA E.	SHEBOYGAN WI	53081-2636
2010	779777	12/23/2010 WINTERPARK	\$	45.00	779777 LOPEZ, MARIA E.	SHEBOYGAN WI	53081-2636
2010	780026	12/27/2010 WINTERPARK	\$	45.00	780026 GEE, DAVID W.	BARTONVILLE IL	61607-1720
2010	763333	01/29/2010 WINTERPARK	\$	50.00	763333 MEADOWS, RYAN O.	SHEBOYGAN WI	53081
2010	766777	01/26/2010 WINTERPARK	\$	50.00	766777 JIMENEZHERRANDEZ, DANIEL	PLYMOUTH WI	53073
2010	771095	05/29/2010 PROH24HR	\$	50.00	771095 GRUESCHOW, ROY E.	DE PERE WI	54115-8844
2010	771096	05/29/2010 PROH24HR	\$	50.00	771096 WETZEL, CLARENCE A.	PLYMOUTH WI	53073
2010	771111	03/03/2010 PROHCURB	\$	50.00	771111 FELDE, KAREN L.	PLYMOUTH WI	53073-1818
2010	771117	07/11/2010 PROHZONE	\$	50.00	771117 RICHARDSON, TYRONE	SHEBOYGAN WI	53081
2010	772655	03/09/2010 PROHDBLP	\$	50.00	772655 SPLIVALO, BRIAN J.	SHEBOYGAN WI	53081
2010	772660	05/30/2010 PROH24HR	\$	50.00	772660 GRUESCHOW, ROY E.	DE PERE WI	54115-8844
2010	772826	01/06/2010 PROHXWLK	\$	50.00	772826 GRISA, CHARISSE M.	SHEBOYGAN WI	53081-3758
2010	772855	03/02/2010 WINTERPARK	\$	50.00	772855 AMARO, MICHELLE A.	SHEBOYGAN WI	53081
2010	773709	02/03/2010 WINTERPARK	\$	50.00	773709 HOLLAND, DANIEL E.	RIPON WI	54971
2010	774359	12/11/2010 PROH24HR	\$	50.00	774359 MULDER, JORDAN D.	SHEBOYGAN WI	53083-3915
2010	774852	02/12/2010 PROHPRIVAT	\$	50.00	774852 MACHUCHOOVIL, ADAN		
2010	775267	03/04/2010 WINTERPARK	\$	50.00	775267 ADAMAVICH, JOSHUA J.	SHEBOYGAN WI	53081
2010	775506	03/13/2010 WINTERPARK	\$	50.00	775506 CNC SOLUTIONS	OSHKOSH WI	54902
2010	775653	06/05/2010 PROHPRIVAT	\$	50.00	775653 WOJCULIS, ASHLEY J.	SHEBOYGAN WI	53081
2010	776169	04/08/2010 PROH24HR	\$	50.00	776169 GABLE, CHRISTOPHER W.	SHEBOYGAN WI	53081-3644
2010	776601	05/11/2010 PROHPRIVAT	\$	50.00	776601 FITZPATRICK, KATHLEEN A.	RANDOM LAKE WI	53075-0193
2010	776691	05/24/2010 PROHPRIVAT	\$	50.00	776691 JACOBS, SAMUEL J.	SHEBOYGAN WI	53081-1772
2010	777044	06/08/2010 PROHPRIVAT	\$	50.00	777044 TREVINO, ROCHELLE T.	SHEBOYGAN WI	53081

2010	777045	06/08/2010 PROHPRIVAT	\$	50.00	777045 TREVINO, ROCHELLE T.	SHEBOYGAN	WI	53081
2010	777274	06/23/2010 PROHPRIVAT	\$	50.00	777274 LAWRENZ, SAMANTHA J.	RANDOM LAKE	WI	53075-1813
2010	778044	09/02/2010 PROH24HR	\$	50.00	778044 WARNER, JOEL S.	SHEBOYGAN	WI	53081-6245
2010	778175	09/20/2010 PROHPRIVAT	\$	50.00	778175 LINDGREN, CHRISTOPHER E.	SHEBOYGAN	WI	53081-2632
2010	778233	09/13/2010 PROHPRIVAT	\$	50.00	778233 GRISA, CHARISSE M.	SHEBOYGAN	WI	53081-3758
2010	778274	09/15/2010 PROHPRIVAT	\$	50.00	778274 LAWRENZ, SAMANTHA J.	RANDOM LAKE	WI	53075-1813
2010	778405	09/24/2010 PROH24HR	\$	50.00	778405 BRUNMEIER, EUGENE	SHEBOYGAN F	WI	53085
2010	778604	10/20/2010 PROH24HR	\$	50.00	778604 PRIGGE, BARBARA A.	SHEBOYGAN	WI	53081-5827
2010	778796	11/08/2010 PROHPRIVAT	\$	50.00	778796 LINDSAY, SPENCER C.	SHEBOYGAN	WI	53081-9609
2010	778802	11/11/2010 PROH24HR	\$	50.00	778802 WOODARD, ARTURO O.	SHEBOYGAN	WI	53081
2010	778827	10/28/2010 PROH24HR	\$	50.00	778827 AMARO, MICHELLE A.	SHEBOYGAN	WI	53081
2010	779058	11/16/2010 PROH24HR	\$	50.00	779058 RB CONCRETE PLUS	PLYMOUTH	WI	53073
2010	779295	12/14/2010 PROHPRIVAT	\$	50.00	779295 GENSCH, CASEY J.	SHEBOYGAN	WI	53081
2010	779330	12/21/2010 PROH-AS	\$	50.00	779330 SALDIVARPULOS, ALEXANDRA	SHEBOYGAN	WI	53081
2010	779555	12/16/2010 WINTERPARK	\$	50.00	779555 BARNICA, ROLDAN A.	SHEBOYGAN	WI	53081
2010	779605	12/29/2010 PROHOBSTR	\$	50.00	779605 SAVAGE, BENEDICT L.	MILWAUKEE	WI	53210
2010	779787	12/29/2010 WINTERPARK	\$	50.00	779787 PHILLIPS, EDDIE P.	SHEBOYGAN	WI	53081
2010	769935	02/10/2010 SNOW EMERG	\$	70.00	769935 HOLLAND, DANIEL E.	RIPON	WI	54971
2010	768422	02/09/2010 SNOW EMERG	\$	75.00	768422 ELAM, JONATHAN C. JR	MILWAUKEE	WI	53218-5011
2010	768429	12/12/2010 SNOW EMERG	\$	75.00	768429 HAMILTON, JEREMY J.	SHEBOYGAN	WI	53081-3314
2011	1567	02/09/2011 POLICE DEPARTMENT	\$	50.00	AKER, MATTHEW L.	SHEBOYGAN	WI	53081
2011	1638	03/25/2011 WORK ORDERS	\$	5,806.49	SO, KRISNA	SAN DIEGO	CA	92115
2011	1647	03/25/2011 WORK ORDERS	\$	132.78	MOHR, KATIE RENE	SHEBOYGAN	WI	53083
2011	1648	03/25/2011 WORK ORDERS	\$	292.47	KOLLATH, KENT	SHEBOYGAN	WI	53083
2011	1649	03/25/2011 WORK ORDERS	\$	2,048.88	VALDEZ, ELSA	MANITOWOC	WI	54220
2011	1653	03/25/2011 WORK ORDERS	\$	400.00	HALLISCH, BUCK	SHEBOYGAN	WI	53081-4143
2011	1703	05/13/2011 WORK ORDERS	\$	3,579.75	DANAY, JOSHUA	RANDOM LAKE	WI	53075
2011	1713	05/13/2011 WORK ORDERS	\$	2,666.51	STRICKLAND, JOSEPH H.	OOSTBURG	WI	53070
2011	1770	06/30/2011 CEMETERY	\$	500.00	VANG, GAO FOUA	SHEBOYGAN	WI	53081
2011	1971	09/08/2011 WORK ORDERS	\$	267.51	STANISZEWSKI, JUDITH	SHEBOYGAN F	WI	53085
2011	1975	09/08/2011 WORK ORDERS	\$	263.40	SEGOVIA, JULIO	SHEBOYGAN	WI	53083
2011	2096	11/15/2011 WORK ORDERS	\$	327.90	GRAY, SCOTT	FORT PIERCE	FL	34979
2011	784151	06/07/2011 METERED	\$	5.00	784151 MACKENZIE, KERRY L.	SHEBOYGAN	WI	53081-4434
2011	782013	02/28/2011 WINTERPARK	\$	10.00	782013 GILLIGAN, CAROL A.	SHEBOYGAN	WI	53081-5905
2011	784411	06/30/2011 METERED	\$	20.00	784411 KOMINKIEWICZ, MARK E.	EAST AMHERST	NY	14051-1650
2011	781388	10/09/2011 PROHOBSTR	\$	25.00	781388 UNKNOWN OWNER	Unknown City	XX	99999
2011	781953	02/17/2011 METERED	\$	29.00	781953 PHILLIPS, EDDIE P.	SHEBOYGAN	WI	53081
2011	782074	02/24/2011 METERED	\$	29.00	782074 PHILLIPS, EDDIE P.	SHEBOYGAN	WI	53081
2011	782198	02/28/2011 METERED	\$	29.00	782198 PHILLIPS, EDDIE P.	SHEBOYGAN	WI	53081
2011	783003	03/17/2011 METERED	\$	29.00	783003 ANTIS, JACLYN	WARRENVILLE	IL	60555
2011	783004	03/17/2011 METERED	\$	29.00	783004 SNYDER, DONALD C.	SHEBOYGAN	WI	53081
2011	783611	04/14/2011 METERED	\$	29.00	783611 PHILLIPS, EDDIE P.	SHEBOYGAN	WI	53081
2011	784111	06/01/2011 METERED	\$	29.00	784111 SNYDER, DONALD C.	SHEBOYGAN	WI	53081
2011	784129	06/02/2011 METERED	\$	29.00	784129 TORRES, MICHAEL D.	BINGHAMTON	NY	13901
2011	786073	12/14/2011 METERED	\$	29.00	786073 XIONG, STEVE C.	ST PAUL	MN	55120-4124

2011	783573	04/11/2011	METERED	\$	34.00	783573	SNYDER, DONALD C.	SHEBOYGAN	WI	53081
2011	784226	06/15/2011	METERED	\$	34.00	784226	DURRAH, JAMES L. JR	MILWAUKEE	WI	53209-4628
2011	784560	07/06/2011	METERED	\$	34.00	784560	SIMPSON, CHAD A.	SHEBOYGAN	WI	53081
2011	786060	12/13/2011	METERED	\$	34.00	786060	CISNEROS, CARLOS	SHEBOYGAN	WI	53081
2011	783564	04/07/2011	PROHPRIVAT	\$	40.00	783564	DIAZ, JUAN G.	SHEBOYGAN	WI	53081-3238
2011	759593	03/23/2011	PROHOBSTR	\$	45.00	759593	BROWN, ROSIE D.	SHEBOYGAN	WI	53081
2011	774786	01/14/2011	WINTERPARK	\$	45.00	774786	MULDER, JORDAN D.	SHEBOYGAN	WI	53083-3915
2011	775685	01/05/2011	WINTERPARK	\$	45.00	775685	HAMILTON, JEREMY J.	SHEBOYGAN	WI	53081-3314
2011	777057	02/04/2011	PROH24HR	\$	45.00	777057	SULLIVAN, CATHIE	LIBBY	MT	59923-2812
2011	777072	10/16/2011	PROH24HR	\$	45.00	777072	BEVERLY, DARIN L			
2011	777972	03/19/2011	PROHOBSTR	\$	45.00	777972	GILLIGAN, CAROL A.	SHEBOYGAN	WI	53081-5905
2011	779396	01/11/2011	WINTERPARK	\$	45.00	779396	LOPEZ, MARIA E.	SHEBOYGAN	WI	53081-2636
2011	779398	01/12/2011	WINTERPARK	\$	45.00	779398	LUCATERO, DONNA J.	PORT WASHINC	WI	53074-2323
2011	780075	01/17/2011	WINTERPARK	\$	45.00	780075	PHILLIPS, EDDIE P.	SHEBOYGAN	WI	53081
2011	780110	01/05/2011	PROH24HR	\$	45.00	780110	MULDER, JORDAN D.	SHEBOYGAN	WI	53083-3915
2011	780134	01/17/2011	WINTERPARK	\$	45.00	780134	FAUCHER, JAMES E.	SHEBOYGAN	WI	53081-4154
2011	780181	01/07/2011	WINTERPARK	\$	45.00	780181	GEE, DAVID W.	BARTONVILLE	IL	61607-1720
2011	780213	12/17/2011	PROHPRIVAT	\$	45.00	780213	MAVES, CHAD L.	SHEBOYGAN	WI	53081
2011	780362	01/07/2011	PROHPRIVAT	\$	45.00	780362	BRITTON, JEREMY L.	DACULA	GA	30019-2928
2011	780490	02/24/2011	WINTERPARK	\$	45.00	780490	SULLIVAN, CATHIE	LIBBY	MT	59923-2812
2011	780575	01/13/2011	PROH24HR	\$	45.00	780575	FAUCHER, JAMES E.	SHEBOYGAN	WI	53081-4154
2011	780741	01/14/2011	PROH24HR	\$	45.00	780741	FAUCHER, JAMES E.	SHEBOYGAN	WI	53081-4154
2011	780785	01/24/2011	WINTERPARK	\$	45.00	780785	HAMILTON, JEREMY J.	SHEBOYGAN	WI	53081-3314
2011	780799	01/31/2011	WINTERPARK	\$	45.00	780799	SALVINO, MARGARET	HAMPSHIRE	IL	60140
2011	780804	01/14/2011	WINTERPARK	\$	45.00	780804	FAUCHER, JAMES E.	SHEBOYGAN	WI	53081-4154
2011	780870	01/30/2011	WINTERPARK	\$	45.00	780870	MULDER, JORDAN D.	SHEBOYGAN	WI	53083-3915
2011	780885	02/06/2011	PROH24HR	\$	45.00	780885	SULLIVAN, CATHIE	LIBBY	MT	59923-2812
2011	780928	01/26/2011	WINTERPARK	\$	45.00	780928	ALVA, LETICIA	SAN ANTONIO	TX	78227
2011	780996	02/01/2011	PROH24HR	\$	45.00	780996	SULLIVAN, CATHIE	LIBBY	MT	59923-2812
2011	781178	01/31/2011	WINTERPARK	\$	45.00	781178	MORALES, ELVIRA	LAREDO	TX	78045
2011	781827	02/14/2011	WINTERPARK	\$	45.00	781827	MORALES, ELVIRA	LAREDO	TX	78045
2011	781840	02/28/2011	WINTERPARK	\$	45.00	781840	MURPHY, CHIFFON B.	SHEBOYGAN	WI	53083
2011	781841	02/28/2011	WINTERPARK	\$	45.00	781841	NIEMUTH, DAVID M.	SHEBOYGAN	WI	53081
2011	781912	03/09/2011	PROHPRIVAT	\$	45.00	781912	HUGH, BILLIE	CONEHATTA	MS	39057
2011	782052	02/21/2011	PROHPRIVAT	\$	45.00	782052	GENSCH, CASEY J.	SHEBOYGAN	WI	53081
2011	782152	02/25/2011	WINTERPARK	\$	45.00	782152	MORALES, ELVIRA	LAREDO	TX	78045
2011	782314	03/01/2011	WINTERPARK	\$	45.00	782314	WARD, GEORGE T.	SHEBOYGAN	WI	53081-2653
2011	782374	03/11/2011	WINTERPARK	\$	45.00	782374	NIEMUTH, DAVID M.	SHEBOYGAN	WI	53081
2011	782675	03/14/2011	WINTERPARK	\$	45.00	782675	LEICHT, DUSTIN J			
2011	782924	03/22/2011	WINTERPARK	\$	45.00	782924	GILLIGAN, CAROL A.	SHEBOYGAN	WI	53081-5905
2011	782947	03/19/2011	WINTERPARK	\$	45.00	782947	MURPHY, CHIFFON B.	SHEBOYGAN	WI	53083
2011	783296	07/16/2011	PROHOBSTR	\$	45.00	783296	BAROJAS, ERNEST S.	BREMERTON	WA	98337
2011	783985	06/23/2011	PROH24HR	\$	45.00	783985	GEROLD, WILLIAM J.	BRIDGMAN	MI	49106-9743
2011	784351	07/26/2011	PROH24HR	\$	45.00	784351	COLDREN, MICHELLE L.	WALDO	WI	53093
2011	784362	08/03/2011	PROH24HR	\$	45.00	784362	COLDREN, MICHELLE L.	WALDO	WI	53093

2011	784364	08/04/2011	PROH24HR	\$	45.00	784364 COLDREN, MICHELLE L.	WALDO	WI	53093
2011	784366	08/05/2011	PROH24HR	\$	45.00	784366 COLDREN, MICHELLE L.	WALDO	WI	53093
2011	784397	07/25/2011	PROH24HR	\$	45.00	784397 COLDREN, MICHELLE L.	WALDO	WI	53093
2011	784567	07/07/2011	PROHPRIVAT	\$	45.00	784567 SCRIBNER, SHANNON L.	SHEBOYGAN	WI	53081
2011	784604	12/27/2011	PROHPRIVAT	\$	45.00	784604 TORRES, MICHAEL D.	BINGHAMTON	NY	13901
2011	784694	07/19/2011	PROH24HR	\$	45.00	784694 BARRADAS, LANDA A.	SHEBOYGAN	WI	53081
2011	784704	07/20/2011	PROH24HR	\$	45.00	784704 KNUTH, ANITA M.	SHEBOYGAN	WI	53083-1385
2011	784706	07/20/2011	PROH24HR	\$	45.00	784706 BARRADAS, LANDA A.	SHEBOYGAN	WI	53081
2011	784945	09/09/2011	PROHPRIVAT	\$	45.00	784945 ESLINGER, SHANA A.	SHEBOYGAN	WI	53081
2011	785107	08/17/2011	PROHPRIVAT	\$	45.00	785107 GREEN, CHRISTOPHER J.	MILWAUKEE	WI	53216-3104
2011	785300	09/07/2011	PROHPRIVAT	\$	45.00	785300 BUTLER, MARCUS L.	MILWAUKEE	WI	53209
2011	785338	10/17/2011	PROH24HR	\$	45.00	785338 BEVERLY, DARIN L			
2011	785339	10/17/2011	PROHOBSTR	\$	45.00	785339 HEIN, HOLLY G.	SHEBOYGAN	WI	53083-4820
2011	785643	10/17/2011	PROH24HR	\$	45.00	785643 KNUTH, ANITA M.	SHEBOYGAN	WI	53083-1385
2011	785644	10/18/2011	PROH24HR	\$	45.00	785644 KNUTH, ANITA M.	SHEBOYGAN	WI	53083-1385
2011	785646	10/19/2011	PROH24HR	\$	45.00	785646 KNUTH, ANITA M.	SHEBOYGAN	WI	53083-1385
2011	785654	11/18/2011	PROH24HR	\$	45.00	785654 BAROJAS, ERNEST S.	BREMERTON	WA	98337
2011	785728	11/12/2011	PROH24HR	\$	45.00	785728 WILLADSEN, OLIVIA N.	SHEBOYGAN F2	WI	53085
2011	785729	11/13/2011	PROH24HR	\$	45.00	785729 WILLADSEN, OLIVIA N.	SHEBOYGAN F2	WI	53085
2011	786186	12/16/2011	PROHPRIVAT	\$	45.00	786186 MAVES, CHAD L.	SHEBOYGAN	WI	53081
2011	786269	12/28/2011	WINTERPARK	\$	45.00	786269 MONHEAD, RANDY S.	SHEBOYGAN F2	WI	53085
2011	772672	08/28/2011	PROH24HR	\$	50.00	772672 HUNTERMONCREE, BRANDON J.	MILWAUKEE	WI	53209-6918
2011	774791	01/14/2011	WINTERPARK	\$	50.00	774791 HAMMON, PAUL D		CA	
2011	777061	07/18/2011	PROH24HR	\$	50.00	777061 BARRADAS, LANDA A.	SHEBOYGAN	WI	53081
2011	777063	07/23/2011	PROH24HR	\$	50.00	777063 COLDREN, MICHELLE L.	WALDO	WI	53093
2011	777069	10/15/2011	PROH24HR	\$	50.00	777069 BEVERLY, DARIN L			
2011	777219	07/23/2011	PROHPRIVAT	\$	50.00	777219 LAPAN, LARRY J.	SHEBOYGAN	WI	53083-4763
2011	779395	01/11/2011	WINTERPARK	\$	50.00	779395 MORALES, BRIDGET	SHEBOYGAN	WI	53081
2011	779869	01/06/2011	PROHPRIVAT	\$	50.00	779869 JACKSON, TRICIA L.	SHEBOYGAN	WI	53081-2463
2011	780404	01/11/2011	PROH24HR	\$	50.00	780404 LUCATERO, DONNA J.	PORT WASHIN	WI	53074-2323
2011	780504	01/12/2011	WINTERPARK	\$	50.00	780504 FAUCHER, JAMES E.	SHEBOYGAN	WI	53081-4154
2011	780524	01/22/2011	WINTERPARK	\$	50.00	780524 NIEMUTH, DAVID M.	SHEBOYGAN	WI	53081
2011	780808	01/14/2011	WINTERPARK	\$	50.00	780808 AMADORHURTADO, VICTOR SR	SHEBOYGAN	WI	53081
2011	781038	02/03/2011	WINTERPARK	\$	50.00	781038 WARD, GEORGE T.	SHEBOYGAN	WI	53081-2653
2011	781743	11/27/2011	PROHOBSTR	\$	50.00	781743 LEWIS, DEMIRUS M.	MILWAUKEE	WI	53218-3814
2011	781819	02/16/2011	WINTERPARK	\$	50.00	781819 MURPHY, CHIFFON B.	SHEBOYGAN	WI	53083
2011	782014	02/28/2011	WINTERPARK	\$	50.00	782014 PRIBBERNOW, MELISSA J.	SHEBOYGAN	WI	53081
2011	782090	02/24/2011	WINTERPARK	\$	50.00	782090 LEICHT, DUSTIN J			
2011	782315	03/01/2011	WINTERPARK	\$	50.00	782315 ESLINGER, CINDY L.	SHEBOYGAN	WI	53081-5208
2011	782354	03/03/2011	WINTERPARK	\$	50.00	782354 GILLIAMGONZALEZ, IVY L.	SHEBOYGAN	WI	53081-2505
2011	782506	03/30/2011	PROHPRIVAT	\$	50.00	782506 SCHUBRING, BENJAMIN I.	SHEBOYGAN	WI	53081
2011	784396	07/19/2011	PROH24HR	\$	50.00	784396 KNUTH, ANITA M.	SHEBOYGAN	WI	53083-1385
2011	784547	07/05/2011	PROHPRIVAT	\$	50.00	784547 SCRIBNER, SHANNON L.	SHEBOYGAN	WI	53081
2011	784563	07/06/2011	PROH24HR	\$	50.00	784563 SCRIBNER, SHANNON L.	SHEBOYGAN	WI	53081
2011	784635	07/14/2011	PROHPRIVAT	\$	50.00	784635 SMITH, AARON E.	SHEBOYGAN	WI	53081

2011	784936	09/08/2011 PROHPRIVAT	\$	50.00	784936 ESLINGER, SHANA A.	SHEBOYGAN	WI	53081
2011	785087	08/16/2011 PROHPRIVAT	\$	50.00	785087 GREEN, CHRISTOPHER J.	MILWAUKEE	WI	53216-3104
2011	785193	12/20/2011 WINTERPARK	\$	50.00	785193 WOJCIULIS, MARY M.	SHEBOYGAN	WI	53081
2011	785286	09/06/2011 PROHPRIVAT	\$	50.00	785286 BUTLER, MARCUS L.	MILWAUKEE	WI	53209
2011	785790	12/28/2011 WINTERPARK	\$	50.00	785790 POTTINGER, JESSICA L.	SHEBOYGAN	WI	53081-2357
2011	785884	11/11/2011 PROH24HR	\$	50.00	785884 WILLADSEN, OLIVIA N.	SHEBOYGAN F	WI	53085
2011	786109	12/21/2011 PROHPRIVAT	\$	50.00	786109 CORRALESLOPEZ, MANUEL J.	RACINE	WI	53402
2011	786146	12/14/2011 PROHPRIVAT	\$	50.00	786146 MAVES, CHAD L.	SHEBOYGAN	WI	53081
2011	786268	12/28/2011 WINTERPARK	\$	50.00	786268 HARRIS, VIRGIL G. JR	SHEBOYGAN	WI	53081-3223
2011	786372	12/26/2011 WINTERPARK	\$	50.00	786372 ROST, CHRISTINE A.	MANITOWOC	WI	54220
2011	786681	12/24/2011 WINTERPARK	\$	50.00	786681 LO, GEORGE L.	APPLETON	WI	54915
2011	786809	12/27/2011 WINTERPARK	\$	50.00	786809 WINKEL, HEIDI A.	SHEBOYGAN	WI	53081
2011	786826	12/28/2011 WINTERPARK	\$	50.00	786826 BOEHME, CHARLES M. JR	SHEBOYGAN	WI	53081
2011	777958	02/02/2011 SNOW EMERG	\$	70.00	777958 MORALES, JUAN A.	DONNA	TX	78537
2011	778106	02/02/2011 SNOW EMERG	\$	70.00	778106 HAMILTON, JEREMY J.	SHEBOYGAN	WI	53081-3314
2011	779489	02/02/2011 SNOW EMERG	\$	70.00	779489 STEPHENS, SUSAN L.	SHEBOYGAN	WI	53081
2011	781160	02/02/2011 SNOW EMERG	\$	70.00	781160 AMADORHURTADO, VICTOR SR	SHEBOYGAN	WI	53081
2011	780385	02/02/2011 SNOW EMERG	\$	75.00	780385 ADAMS, MARK R. JR	SHEBOYGAN	WI	53081
2012	2179	01/31/2012 POLICE DEPARTMENT	\$	50.00	KENTUCKY FRIED CHICKEN	SHEBOYGAN	WI	53083-4500
2012	2225	02/28/2012 WORK ORDERS	\$	591.96	VUE, CHER	SHEBOYGAN	WI	53081
2012	2230	02/28/2012 WORK ORDERS	\$	96.08	SHEBOYGAN COUNTY JUVENILE RESTITUTION	SHEBOYGAN	WI	53081
2012	2288	05/02/2012 CEMETERY	\$	300.00	GUERRERO, RAUL	SHEBOYGAN	WI	53081
2012	2342	05/31/2012 POLICE DEPARTMENT	\$	50.00	SPRINT	SHEBOYGAN	WI	53081
2012	2352	06/19/2012 WORK ORDERS	\$	114.31	OFFENBECHER, KRISTY LEAH	SHEBOYGAN	WI	53083
2012	2414	08/13/2012 POLICE DEPARTMENT	\$	75.00	SPRINT	SHEBOYGAN	WI	53081
2012	2480	08/29/2012 WORK ORDERS	\$	4,086.67	HELLING, JENNIFER	SHEBOYGAN	WI	53081
2012	2506	09/20/2012 CEMETERY	\$	300.00	WENSAUER, PATRICIA	SHEBOYGAN	WI	53083
2012	2572	10/15/2012 WORK ORDERS	\$	1,249.23	HARRISON, RODNEY	KAUKAUNA	WI	54130
2012	2700	01/28/2013 POLICE DEPARTMENT	\$	50.00	SPRINT	SHEBOYGAN	WI	53081
2012	2771	02/12/2013 WORK ORDERS	\$	3,853.89	BRAMSTEDT, BRANDI	SHEBOYGAN	WI	53081
2012	2777	02/12/2013 WORK ORDERS	\$	4,034.40	DEBOER TRANSPORTATION INC	DAYTONA BEAC	FL	32114
2012	791334	07/04/2012 PROHXWLK	\$	10.00	791334 NINNEMAN, ALLAN D.	INDIANAPOLIS	IN	46226-2765
2012	787997	12/17/2012 WINTERPARK	\$	20.00	787997 GOAD, ERIC W.	CINCINNATI	OH	45219-2101
2012	792057	08/17/2012 METERED	\$	20.00	792057 SOUPIR, MARK C.	REDWOOD FAL	MN	56283
2012	795215	12/28/2012 WINTERPARK	\$	20.00	795215 CIESZKI, VALERIE A	SHEBOYGAN	WI	53081
2012	788729	02/09/2012 WINTERPARK	\$	25.00	788729 LEE, DANA Y.	MILWAUKEE	WI	53218-4803
2012	789755	12/12/2012 WINTERPARK	\$	25.00	789755 GREENE, KEVIN D.	SHEBOYGAN	WI	53083-6054
2012	789408	04/10/2012 OT-1HR	\$	29.00	789408 WIAREK, DUANE M. JR	SHEBOYGAN	WI	53081-3207
2012	790199	03/26/2012 METERED	\$	29.00	790199 DAIMLER TRUST LSR	CHICAGO	IL	60611-5223
2012	790375	04/13/2012 METERED	\$	29.00	790375 DAVIS, JUTORYA C.	SHEBOYGAN	WI	53081-4948
2012	790831	05/25/2012 METERED	\$	29.00	790831 MARTINEZ, JOHN D.	CLARKSVILLE	TN	37042-5681
2012	790886	05/29/2012 METERED	\$	29.00	790886 DUQUETTE, RONALD P.	MARQUETTE	MI	49855
2012	792283	08/28/2012 METERED	\$	29.00	792283 MASSARA, VICTOR J.	OMAHA	NE	68124-2115
2012	792368	09/05/2012 METERED	\$	29.00	792368 WILTZIUS, MATHEW	CHICAGO	IL	61647
2012	792636	09/17/2012 METERED	\$	29.00	792636 CHEST, ODELL L.	SHEBOYGAN	WI	53081-4936

2012	793814	11/05/2012	METERED	\$	29.00	793814	CORRIGAN, MICHELLE	BETHALTO	IL	62010
2012	793976	11/12/2012	METERED	\$	29.00	793976	CORRIGAN, MICHELLE	BETHALTO	IL	62010
2012	794289	12/04/2012	METERED	\$	29.00	794289	ESCOBAR, JULIO R.	CHICAGO	IL	60629-4113
2012	761374	11/29/2012	METERED	\$	34.00	761374	DEGROFF, DOUGLAS A.	SHEBOYGAN	WI	53081-3209
2012	788822	02/03/2012	METERED	\$	34.00	788822	ROGERS, STACY L.	SHEBOYGAN	WI	53081
2012	789104	02/09/2012	METERED	\$	34.00	789104	COLDREN, MICHELLE L.	WALDO	WI	53093
2012	789406	04/09/2012	OT-1HR	\$	34.00	789406	WIAREK, DUANE M. JR	SHEBOYGAN	WI	53081-3207
2012	790797	05/25/2012	METERED	\$	34.00	790797	BAILEY, AARON P.	MANITOWOC	WI	54220
2012	791001	05/31/2012	METERED	\$	34.00	791001	FOX, DUSTIN R.	PLYMOUTH	WI	53073-2127
2012	793164	10/02/2012	METERED	\$	34.00	793164	HORNER, TERESA M.	ELKHART LAKE	WI	53020-1706
2012	793362	10/11/2012	METERED	\$	34.00	793362	HALLISCH, BUCK A.	SHEBOYGAN	WI	53081
2012	793686	10/29/2012	OT-15 MIN	\$	34.00	793686	ESPINOZA, VERONICA	SHEBOYGAN	WI	53081-3811
2012	787006	01/02/2012	WINTERPARK	\$	35.00	787006	SOLOCHEK, JEFF A.	SHEBOYGAN	WI	53081
2012	793271	10/09/2012	PROH-AS	\$	35.00	793271	REYES, SOLEDAD H.	SHEBOYGAN	WI	53081
2012	791677	08/13/2012	PROHIBITED	\$	40.00	791677	NEY, ERNIE E.	SHEBOYGAN	WI	53081
2012	794547	12/17/2012	PROH24HR	\$	40.00	794547	VIERAESTRADA, JESUS	SHEBOYGAN	WI	53081
2012	786397	01/30/2012	WINTERPARK	\$	45.00	786397	DROUIN, JARED J.	KALKASKA	MI	49646-9511
2012	786400	01/30/2012	WINTERPARK	\$	45.00	786400	JACKSON, MARK D.	WAUKEGAN	IL	60087-4661
2012	786653	01/10/2012	WINTERPARK	\$	45.00	786653	CISNEROS, CARLOS	SHEBOYGAN	WI	53081
2012	786740	01/17/2012	WINTERPARK	\$	45.00	786740	KNUTSON, JENNIFER A.	VIENNA	IL	62995-2475
2012	786923	02/01/2012	WINTERPARK	\$	45.00	786923	JACKSON, MARK D.	WAUKEGAN	IL	60087-4661
2012	787179	01/11/2012	WINTERPARK	\$	45.00	787179	WINKEL, HEIDI A.	SHEBOYGAN	WI	53081
2012	787433	01/10/2012	WINTERPARK	\$	45.00	787433	SMITH, AARON E.	SHEBOYGAN	WI	53081
2012	787556	01/19/2012	WINTERPARK	\$	45.00	787556	SALVINO, MARGARET	HAMPSHIRE	IL	60140
2012	787585	01/17/2012	WINTERPARK	\$	45.00	787585	MARTINEZ, JOHN D.	CLARKSVILLE	TN	37042-5681
2012	787672	01/16/2012	WINTERPARK	\$	45.00	787672	HARRIS, VIRGIL G. JR	SHEBOYGAN	WI	53081-3223
2012	787703	01/16/2012	WINTERPARK	\$	45.00	787703	MURPHY, CHIFFON B.	SHEBOYGAN	WI	53083
2012	787832	02/23/2012	WINTERPARK	\$	45.00	787832	KNUTSON, JENNIFER A.	VIENNA	IL	62995-2475
2012	787882	01/18/2012	WINTERPARK	\$	45.00	787882	HARRIS, VIRGIL G. JR	SHEBOYGAN	WI	53081-3223
2012	787925	01/19/2012	WINTERPARK	\$	45.00	787925	LEWIS, DEMIRUS M.	MILWAUKEE	WI	53218-3814
2012	787955	01/25/2012	WINTERPARK	\$	45.00	787955	SOLOCHEK, JEFF A.	SHEBOYGAN	WI	53081
2012	787958	01/25/2012	WINTERPARK	\$	45.00	787958	KNUTSON, JENNIFER A.	VIENNA	IL	62995-2475
2012	788275	01/27/2012	WINTERPARK	\$	45.00	788275	WINKEL, HEIDI A.	SHEBOYGAN	WI	53081
2012	788365	01/26/2012	WINTERPARK	\$	45.00	788365	LINDBLADE, WILLIAM W.	SHEBOYGAN	WI	53081-3830
2012	788373	01/26/2012	WINTERPARK	\$	45.00	788373	JENSON, VALANCE	AURORA	CO	80011-4074
2012	788609	01/31/2012	WINTERPARK	\$	45.00	788609	ROST, CHRISTINE A.	MANITOWOC	WI	54220
2012	788612	02/14/2012	WINTERPARK	\$	45.00	788612	POTTINGER, JESSICA L.	SHEBOYGAN	WI	53081-2357
2012	788631	02/14/2012	WINTERPARK	\$	45.00	788631	JACKSON, MARK D.	WAUKEGAN	IL	60087-4661
2012	788735	02/11/2012	WINTERPARK	\$	45.00	788735	LEWIS, DEMIRUS M.	MILWAUKEE	WI	53218-3814
2012	788760	02/02/2012	WINTERPARK	\$	45.00	788760	BUSSEY, JEREMY R.	SHEBOYGAN	WI	53081
2012	788778	02/05/2012	WINTERPARK	\$	45.00	788778	LEWIS, DEMIRUS M.	MILWAUKEE	WI	53218-3814
2012	788920	03/10/2012	WINTERPARK	\$	45.00	788920	SALVINO, MARGARET	HAMPSHIRE	IL	60140
2012	788935	02/07/2012	WINTERPARK	\$	45.00	788935	KNUTSON, JENNIFER A.	VIENNA	IL	62995-2475
2012	788984	02/24/2012	WINTERPARK	\$	45.00	788984	POTTINGER, JESSICA L.	SHEBOYGAN	WI	53081-2357
2012	789076	02/09/2012	WINTERPARK	\$	45.00	789076	JACKSON, MARK D.	WAUKEGAN	IL	60087-4661

2012	789176	02/25/2012 WINTERPARK	\$	45.00	789176 SALVINO, MARGARET	HAMPSHIRE	IL	60140
2012	789257	02/17/2012 WINTERPARK	\$	45.00	789257 POTTINGER, JESSICA L.	SHEBOYGAN	WI	53081-2357
2012	789346	03/05/2012 WINTERPARK	\$	45.00	789346 SCHACHT, DWAYNE C.	SHEBOYGAN FA	WI	53085
2012	789409	04/10/2012 PROH24HR	\$	45.00	789409 WIAREK, DUANE M. JR	SHEBOYGAN	WI	53081-3207
2012	789423	04/20/2012 PROHFIRE	\$	45.00	789423 DUQUETTE, RONALD P.	MARQUETTE	MI	49855
2012	789440	03/13/2012 PROHPRIVAT	\$	45.00	789440 LITTLE, KATHY A.	RIVERDALE	IL	60827-2754
2012	789999	03/07/2012 WINTERPARK	\$	45.00	789999 SALVINO, MARGARET	HAMPSHIRE	IL	60140
2012	790190	03/22/2012 PROHPRIVAT	\$	45.00	790190 GAONA, LUCINDA L.	SHEBOYGAN	WI	53081-2649
2012	790192	03/23/2012 PROHPRIVAT	\$	45.00	790192 GAONA, LUCINDA L.	SHEBOYGAN	WI	53081-2649
2012	791080	06/06/2012 PROHIBITED	\$	45.00	791080 SCHNEIDER, NICHOLAS S.	PLYMOUTH	WI	53073
2012	791153	07/19/2012 PROHOBSTR	\$	45.00	791153 VANG, UE	ST PAUL	MN	55117
2012	791361	07/04/2012 PROHXWLK	\$	45.00	791361 SMITH, JERRY K.	GALESBURG	IL	61401-2138
2012	791414	07/05/2012 PROHWRFST	\$	45.00	791414 SCARBROUGH, KARI E.	DEKALB	IL	60115
2012	791512	07/16/2012 PROHPRIVAT	\$	45.00	791512 EATON, AGLENDA L.	MILWAUKEE	WI	53206-1354
2012	791590	07/26/2012 PROHPRIVAT	\$	45.00	791590 OTIKOR, UCHEAWAJI J.	MILWAUKEE	WI	53215
2012	791592	07/27/2012 PROHPRIVAT	\$	45.00	791592 OTIKOR, UCHEAWAJI J.	MILWAUKEE	WI	53215
2012	791697	10/16/2012 PROH24HR	\$	45.00	791697 RIOS, CHRISTOPHER J.	SHEBOYGAN	WI	53081
2012	792311	08/24/2012 PROH24HR	\$	45.00	792311 CISNEROS, CARLOS	SHEBOYGAN	WI	53081
2012	792326	08/27/2012 PROH24HR	\$	45.00	792326 CISNEROS, CARLOS	SHEBOYGAN	WI	53081
2012	792337	08/28/2012 PROH24HR	\$	45.00	792337 CISNEROS, CARLOS	SHEBOYGAN	WI	53081
2012	793171	10/03/2012 PROH24HR	\$	45.00	793171 ROST, CHRISTINE A.	MANITOWOC	WI	54220
2012	793195	10/04/2012 PROH24HR	\$	45.00	793195 ROST, CHRISTINE A.	MANITOWOC	WI	54220
2012	793259	10/05/2012 PROH24HR	\$	45.00	793259 ROST, CHRISTINE A.	MANITOWOC	WI	54220
2012	793530	10/19/2012 PROHPRIVAT	\$	45.00	793530 EIRICH, ASHLEY L.	SHEBOYGAN	WI	53081-4934
2012	793576	10/26/2012 PROH24HR	\$	45.00	793576 KNUTSON, JENNIFER A.	VIENNA	IL	62995-2475
2012	793582	10/26/2012 PROHOBSTR	\$	45.00	793582 GRIFFIN, YVETTE M.	SHEBOYGAN	WI	53081-2049
2012	793682	10/29/2012 PROH24HR	\$	45.00	793682 KNUTSON, JENNIFER A.	VIENNA	IL	62995-2475
2012	793705	11/01/2012 PROH24HR	\$	45.00	793705 KNUTSON, JENNIFER A.	VIENNA	IL	62995-2475
2012	793741	12/26/2012 WINTERPARK	\$	45.00	793741 RIOS, CHRISTOPHER J.	SHEBOYGAN	WI	53081
2012	793956	11/15/2012 PROH24HR	\$	45.00	793956 TOWEY, SEAN	WOODRUFF	SC	29388
2012	794010	11/12/2012 PROHPRIVAT	\$	45.00	794010 RODRIGUEZ, DAVID M.	SHEBOYGAN	WI	53081
2012	794384	12/10/2012 PROHDECAPR	\$	45.00	794384 ESPINOZA, VERONICA	SHEBOYGAN	WI	53081-3811
2012	794647	12/12/2012 WINTERPARK	\$	45.00	794647 RIOS, CHRISTOPHER J.	SHEBOYGAN	WI	53081
2012	794753	12/20/2012 WINTERPARK	\$	45.00	794753 CALDERON, MORALES C.	SHEBOYGAN	WI	53081
2012	794850	12/19/2012 WINTERPARK	\$	45.00	794850 ESPINOZA, VERONICA	SHEBOYGAN	WI	53081-3811
2012	794991	12/17/2012 WINTERPARK	\$	45.00	794991 BRUNETTE, RICK T.	RAPID CITY	SD	57702
2012	795195	12/20/2012 PROHZONE	\$	45.00	795195 RIOS, CHRISTOPHER J.	SHEBOYGAN	WI	53081
2012	795198	12/24/2012 PROHZONE	\$	45.00	795198 RIOS, CHRISTOPHER J.	SHEBOYGAN	WI	53081
2012	795202	12/27/2012 WINTERPARK	\$	45.00	795202 FLEISCHMAN, ANTHONY P.	ADELL	WI	53001-1175
2012	795206	12/28/2012 WINTERPARK	\$	45.00	795206 RIOS, CHRISTOPHER J.	SHEBOYGAN	WI	53081
2012	820777	06/22/2012 PROH24HR	\$	45.00	820777 NACHTWEY, NEIL A.	SHEBOYGAN	WI	53081
2012	763123	09/16/2012 PROH24HR	\$	50.00	763123 SCHULTZ, ROBERTA L.	SHEBOYGAN	WI	53081
2012	770344	07/13/2012 PROHFIRE	\$	50.00	770344 WASHBURN, MARK A.	SHEBOYGAN	WI	53081
2012	771023	01/17/2012 WINTERPARK	\$	50.00	771023 RAMOS, CRYSTAL M.	SHEBOYGAN	WI	53081
2012	786673	01/16/2012 WINTERPARK	\$	50.00	786673 GAHAGAN, ADAM J.	SHEBOYGAN	WI	53081-3326

2012	786721	02/21/2012 WINTERPARK	\$	50.00	786721 VELEZ, RAY R.	SHEBOYGAN WI	53081
2012	786725	02/21/2012 WINTERPARK	\$	50.00	786725 GOHR, KRISTINA L.	SHEBOYGAN WI	53081
2012	787107	01/18/2012 WINTERPARK	\$	50.00	787107 RUIZ, JAIME	SHEBOYGAN WI	53081
2012	787201	01/04/2012 WINTERPARK	\$	50.00	787201 BUSSERT, JEREMY R.	SHEBOYGAN WI	53081
2012	787477	01/11/2012 WINTERPARK	\$	50.00	787477 DREAMLAND CONSTRUCTION, LLC	SHEBOYGAN WI	53083
2012	787599	01/17/2012 WINTERPARK	\$	50.00	787599 POLESKI, DAVID A. JR	SHEBOYGAN WI	53081
2012	787687	01/17/2012 WINTERPARK	\$	50.00	787687 WOVERAS, TRISHA L.	SHEBOYGAN FFWI	53085
2012	787804	02/01/2012 WINTERPARK	\$	50.00	787804 GUADALUPECOTO, JOSE	MANITOWOC WI	54220-5217
2012	788694	02/07/2012 WINTERPARK	\$	50.00	788694 CHANDLER, DAKOTA C.	PLYMOUTH WI	53073
2012	788762	02/02/2012 WINTERPARK	\$	50.00	788762 HUNTERMONCREE, BRANDON J.	MILWAUKEE WI	53209-6918
2012	788855	02/06/2012 PROHPRIVAT	\$	50.00	788855 FARMER, MELISSA M	SHEBOYGAN WI	53081-4331
2012	788969	02/17/2012 WINTERPARK	\$	50.00	788969 DAVIS, JUTORYA C.	SHEBOYGAN WI	53081-4948
2012	788972	02/23/2012 WINTERPARK	\$	50.00	788972 DAVIS, JUTORYA C.	SHEBOYGAN WI	53081-4948
2012	789026	02/08/2012 WINTERPARK	\$	50.00	789026 MACDONALD, ANN	SHEBOYGAN WI	53081-2500
2012	789033	02/08/2012 WINTERPARK	\$	50.00	789033 HOWARD, TINA L.	SHEBOYGAN WI	53081-2522
2012	789084	02/25/2012 WINTERPARK	\$	50.00	789084 ZIMBAL, JOHN E.	SHEBOYGAN WI	53083
2012	789307	02/24/2012 WINTERPARK	\$	50.00	789307 SANFORD, EDIE M.	SHEBOYGAN WI	53081
2012	789323	03/03/2012 WINTERPARK	\$	50.00	789323 HEADLEY, ZACHARY P.	KIEL WI	53042-1868
2012	789331	02/15/2012 WINTERPARK	\$	50.00	789331 BELONGIA, ERICH J.	MANITOWOC WI	53081
2012	789517	02/26/2012 WINTERPARK	\$	50.00	789517 WILLIAMS, ANNIE B.	MILWAUKEE WI	53206
2012	789633	06/21/2012 PROHBOAT	\$	50.00	789633 SMITH, ANDREA M.	SHEBOYGAN WI	53081-3338
2012	789928	03/04/2012 WINTERPARK	\$	50.00	789928 DAVIS, JUTORYA C.	SHEBOYGAN WI	53081-4948
2012	790143	03/15/2012 PROHPRIVAT	\$	50.00	790143 HOFFMAN, STEVEN D. JR	SHEBOYGAN WI	53081-5646
2012	790176	03/21/2012 PROHPRIVAT	\$	50.00	790176 GAONA, LUCINDA L.	SHEBOYGAN WI	53081-2649
2012	791507	07/13/2012 PROHPRIVAT	\$	50.00	791507 EATON, AGLENDA L.	MILWAUKEE WI	53206-1354
2012	791514	07/16/2012 PROHPRIVAT	\$	50.00	791514 BUSES OF WISCONSIN, LLC	SHEBOYGAN WI	53083-1116
2012	791584	07/25/2012 PROHPRIVAT	\$	50.00	791584 OTIKOR, UCHEAWAJI J.	MILWAUKEE WI	53215
2012	791695	10/15/2012 PROHOBSTR	\$	50.00	791695 RIOS, CHRISTOPHER J.	SHEBOYGAN WI	53081
2012	792761	09/19/2012 PROHXWLK	\$	50.00	792761 WEEDEN, ERNEST R.	MUNCIE IN	47303
2012	794540	12/14/2012 PROH24HR	\$	50.00	794540 CALDERON, MORALES C.	SHEBOYGAN WI	53081
2012	794618	12/13/2012 WINTERPARK	\$	50.00	794618 WIDUCKI, TARA L.	SHEBOYGAN WI	53081
2012	794734	12/13/2012 PROH24HR	\$	50.00	794734 VIERAESTRADA, JESUS	SHEBOYGAN WI	53081
2012	794975	12/17/2012 WINTERPARK	\$	50.00	794975 WOLSKE, GENE E. JR	SHEBOYGAN WI	53081-4140
2012	795115	12/27/2012 WINTERPARK	\$	50.00	795115 TOLBERT, CANDICE M.	SHEBOYGAN WI	53081
2012	795184	12/19/2012 WINTERPARK	\$	50.00	795184 FLEISCHMAN, ANTHONY P.	ADELL WI	53001-1175
2012	795187	12/19/2012 WINTERPARK	\$	50.00	795187 SCOTT, ANGELA M.	SHEBOYGAN WI	53083
2012	820776	06/21/2012 PROH24HR	\$	50.00	820776 NACHTWEY, NEIL A.	SHEBOYGAN WI	53081
2012	787160	07/21/2012 PROHPRIVAT	\$	65.00	787160 DAVIS, ERICA J.	SHEBOYGAN WI	53083-2655
2013	2924	04/25/2013 WORK ORDERS	\$	1,156.78	MEDINA-ROJAS, MARIBEL	BELVIDERE IL	61008
2013	2925	04/25/2013 WORK ORDERS	\$	445.50	ZASTROW, BENJAMIN J.	SHEBOYGAN WI	53081
2013	2926	04/25/2013 WORK ORDERS	\$	2,359.73	BELL, SARAH A.	SHEBOYGAN WI	53081
2013	2930	04/25/2013 WORK ORDERS	\$	500.00	BLANEY, JOSHUA E.	SHEBOYGAN WI	53081-5705
2013	2931	04/25/2013 WORK ORDERS	\$	500.00	HARRIER, TYLER D.	SHEBOYGAN WI	53081
2013	2952	05/17/2013 PARK DEPARTMENT	\$	26.25	RENZELMANN, GARRETT	SHEBOYGAN WI	53083
2013	2970	05/17/2013 WORK ORDERS	\$	2,590.47	DONATH, DANIEL J. JR.	SHEBOYGAN WI	53081

2013	2971	05/17/2013 WORK ORDERS	\$	2,292.66	WARM, ALICIA L.	SHEBOYGAN F2 WI	53085
2013	2978	05/17/2013 WORK ORDERS	\$	1,016.55	GRUNOW, DONNA	SHEBOYGAN WI	53083
2013	2979	05/17/2013 WORK ORDERS	\$	433.03	WEBER-HETMAN, ONA LISE	SHEBOYGAN WI	53081
2013	3119	07/24/2013 POLICE DEPARTMENT	\$	50.00	SPRINT	SHEBOYGAN WI	53081
2013	3200	08/19/2013 CITY ATTORNEY	\$	613.81	RAMIREZ, ROXANA M.	SHEBOYGAN WI	53081
2013	3285	09/12/2013 PARK DEPARTMENT	\$	26.25	DAVID BENTON MENTORING	SHEBOYGAN WI	53081
2013	3570	01/27/2014 WORK ORDERS	\$	335.36	SALDIVAR-PULOS, NICHOLAS	SHEBOYGAN WI	53081
2013	803297	07/25/2013 METERED	\$	5.00	803297 KURTZ, SARA R.	SHEBOYGAN WI	53083-4002
2013	796816	02/21/2013 WINTERPARK	\$	10.00	796816 WHITAKER, NICOLE D.	SHEBOYGAN WI	53081
2013	797410	02/19/2013 WINTERPARK	\$	10.00	797410 WHITAKER, NICOLE D.	SHEBOYGAN WI	53081
2013	804132	08/29/2013 PROHPRIVAT	\$	10.00	804132 KOHLWEY, ALLEN O.	SHEBOYGAN WI	53081-4185
2013	800744	03/22/2013 WINTERPARK	\$	15.00	800744 STARICH, MARTHA L.	FAIRBANKS AK	99709
2013	802901	07/05/2013 METERED	\$	19.00	802901 TOWEY, SEAN C.	MANITOWOC WI	
2013	806223	11/27/2013 METERED	\$	20.00	806223 STAUBER, MATTHEW J.	CHICAGO IL	60657
2013	795857	01/09/2013 METERED	\$	29.00	795857 CORDAY, LAUREN A.	SHEBOYGAN WI	53081
2013	797132	02/08/2013 WINTERPARK	\$	29.00	797132 CORDAY, LAUREN A.	SHEBOYGAN WI	53081
2013	798004	02/18/2013 METERED	\$	29.00	798004 COHEN, JEFFREY	EVANSTON IL	60201-4212
2013	798207	02/18/2013 METERED	\$	29.00	798207 MARTINEZ, VICENTE M.	SHEBOYGAN WI	53081-2645
2013	798426	02/26/2013 METERED	\$	29.00	798426 KRAMER, ZACHARY A.	SHEBOYGAN WI	53083-4847
2013	799256	03/07/2013 OT-2HR	\$	29.00	799256 SCOTT, ANGELA M.	SHEBOYGAN WI	53083
2013	800004	03/08/2013 METERED	\$	29.00	800004 EDWARDS, CHARLESIE W.	SHEBOYGAN WI	53081-4907
2013	800059	03/15/2013 METERED	\$	29.00	800059 EDWARDS, CHARLESIE W.	SHEBOYGAN WI	53081-4907
2013	800068	03/19/2013 METERED	\$	29.00	800068 HALLISCH, BUCK A.	SHEBOYGAN WI	53081
2013	801842	04/18/2013 METERED	\$	29.00	801842 VASQUEZDELACRUZ, JORGE	SAN ANTONIO TX	78201
2013	802072	05/23/2013 METERED	\$	29.00	802072 TIETIEN, RICHARD O.	BLOOMFIELD NJ	07003-4723
2013	802147	05/14/2013 METERED	\$	29.00	802147 VASQUEZDELACRUZ, JORGE	SAN ANTONIO TX	78201
2013	802750	06/24/2013 METERED	\$	29.00	802750 CAMPBELL, JAMES E.	GREENHEAD FL	32428
2013	803122	07/08/2013 METERED	\$	29.00	803122 KIPP, JEROME R. II	FT CARSON CO	80902-1648
2013	804084	08/23/2013 METERED	\$	29.00	804084 KOTEK, JAMES J.	CHICAGO IL	60646-5910
2013	804225	09/05/2013 METERED	\$	29.00	804225 FROHLICH, RUDOLPH J.	ELGIN IL	60120-4429
2013	804343	09/11/2013 METERED	\$	29.00	804343 MOORE, JONATHAN D.	SHEBOYGAN WI	53081
2013	804644	09/18/2013 METERED	\$	29.00	804644 HALLISCH, BUCK A.	SHEBOYGAN WI	53081
2013	804853	09/24/2013 METERED	\$	29.00	804853 EDWARDS, KARMEL K.	SHEBOYGAN WI	53081-4181
2013	804950	10/01/2013 METERED	\$	29.00	804950 WILLIAMS, CHYNA D.	SHEBOYGAN WI	53081
2013	805473	10/24/2013 METERED	\$	29.00	805473 HEATH, STEPHEN E.	ROUND LAKE B IL	60073-1911
2013	805582	10/25/2013 METERED	\$	29.00	805582 MILLS, DAVID L. III	SHEBOYGAN WI	53081
2013	806331	12/05/2013 METERED	\$	29.00	806331 HORTON, MICHAEL J.	SHEBOYGAN WI	53081-4417
2013	797076	01/31/2013 METERED	\$	34.00	797076 MAHUTE, BRYAN W.	SHEBOYGAN WI	53083-4621
2013	797834	02/12/2013 METERED	\$	34.00	797834 CHAVEZ, GERMAN T.	MILWAUKEE WI	53204-2761
2013	800659	03/22/2013 METERED	\$	34.00	800659 GOTTSACKER, VICTORIA M.	SHEBOYGAN WI	53081-5021
2013	802163	05/16/2013 METERED	\$	34.00	802163 PHIPPEN, TRACY J.	SHEBOYGAN WI	53081
2013	802720	06/21/2013 METERED	\$	34.00	802720 HAMMES, PAIGE L.	PLYMOUTH WI	53073-4345
2013	803938	08/26/2013 METERED	\$	34.00	803938 GRUSZNSKI, KYLE A.	SHEBOYGAN WI	53083-3826
2013	804011	08/22/2013 METERED	\$	34.00	804011 FREI, BRENDA L.	SHEBOYGAN WI	53081-3334
2013	804666	09/24/2013 METERED	\$	34.00	804666 WILLIAMS, CHYNA D.	SHEBOYGAN WI	53081

2013	804883	09/25/2013	METERED	\$	34.00	804883 LOOMIS, VANESSA R.	OCONOMOWO WI	53066
2013	804907	09/26/2013	METERED	\$	34.00	804907 PATTERSON, MARTIN	WILDWOOD MO	63011
2013	805529	10/22/2013	METERED	\$	34.00	805529 WILLIAMS, CHYNA D.	SHEBOYGAN WI	53081
2013	806305	12/04/2013	METERED	\$	34.00	806305 HORTON, MICHAEL J.	SHEBOYGAN WI	53081-4417
2013	806394	12/04/2013	METERED	\$	34.00	806394 MOUNGER, NAKISHA J.	MILWAUKEE WI	53216
2013	802571	06/19/2013	PROH24HR	\$	40.00	802571 OFFENBECHER, KRISTI L.	SHEBOYGAN WI	53083
2013	755586	11/02/2013	PROH24HR	\$	45.00	755586 BRONIKOWSKI, DANIEL W.	GREENFIELD WI	53220
2013	757004	01/09/2013	WINTERPARK	\$	45.00	757004 WHITACRE, ASHLEY C	SHEBOYGAN WI	53081-2905
2013	774348	05/21/2013	PROH24HR	\$	45.00	774348 BROOKS SERVICES	SHEBOYGAN WI	53081
2013	789698	01/08/2013	WINTERPARK	\$	45.00	789698 RIOS, CHRISTOPHER J.	SHEBOYGAN WI	53081
2013	789909	01/30/2013	WINTERPARK	\$	45.00	789909 OELHAFEN, ANGELA L.	SHEBOYGAN WI	53081-3273
2013	791141	12/25/2013	PROH24HR	\$	45.00	791141 REDIG, SHAWN I.	SHEBOYGAN WI	53081
2013	791142	12/26/2013	PROH24HR	\$	45.00	791142 REDIG, SHAWN I.	SHEBOYGAN WI	53081
2013	791143	12/30/2013	PROH24HR	\$	45.00	791143 REDIG, SHAWN I.	SHEBOYGAN WI	53081
2013	792920	08/04/2013	PROHZONE	\$	45.00	792920 WALLNER, DONNA J.	PORT CHARLOT FL	33952-5407
2013	792921	08/04/2013	PROHIBITED	\$	45.00	792921 EDWARDS, LANCE O.	LOUISVILLE KY	40245-7548
2013	792923	08/16/2013	PROHZONE	\$	45.00	792923 WASHBURN, MARK A.	SHEBOYGAN WI	53081
2013	794678	01/07/2013	WINTERPARK	\$	45.00	794678 WINKEL, HEIDI A.	SHEBOYGAN WI	53081
2013	795393	01/21/2013	WINTERPARK	\$	45.00	795393 MOORE, JONATHAN D.	SHEBOYGAN WI	53081
2013	795681	01/08/2013	WINTERPARK	\$	45.00	795681 ESPINOZA, VERONICA	SHEBOYGAN WI	53081-3811
2013	795698	01/31/2013	WINTERPARK	\$	45.00	795698 LOPEZ, RANDY L.	SHEBOYGAN WI	53081-2585
2013	795994	01/17/2013	PROH24HR	\$	45.00	795994 RIOS, CHRISTOPHER J.	SHEBOYGAN WI	53081
2013	796014	01/15/2013	PROH24HR	\$	45.00	796014 RIOS, CHRISTOPHER J.	SHEBOYGAN WI	53081
2013	796122	01/18/2013	PROHXWLK	\$	45.00	796122 PATTERSON, JARED	ALAMEDA CA	94501-1801
2013	796129	01/23/2013	WINTERPARK	\$	45.00	796129 WOLSKE, GENE E. JR	SHEBOYGAN WI	53081-4140
2013	796193	01/16/2013	PROH24HR	\$	45.00	796193 RIOS, CHRISTOPHER J.	SHEBOYGAN WI	53081
2013	796201	01/24/2013	WINTERPARK	\$	45.00	796201 KUEHMICHEL, STEVEN L.	SAUKVILLE WI	53081
2013	796212	01/25/2013	WINTERPARK	\$	45.00	796212 FLEISCHMAN, ANTHONY P.	ADELL WI	53001-1175
2013	796476	01/21/2013	WINTERPARK	\$	45.00	796476 SCOTT, ANGELA M.	SHEBOYGAN WI	53083
2013	796715	01/26/2013	WINTERPARK	\$	45.00	796715 LOPEZ, RANDY L.	SHEBOYGAN WI	53081-2585
2013	796820	02/21/2013	WINTERPARK	\$	45.00	796820 DURON, JESSICA	SHEBOYGAN WI	53081
2013	796984	02/04/2013	WINTERPARK	\$	45.00	796984 MOORE, JONATHAN D.	SHEBOYGAN WI	53081
2013	797032	01/29/2013	PROHPRIVAT	\$	45.00	797032 BEYER, BERNADINE M.	SHEBOYGAN WI	53081
2013	797039	01/30/2013	PROHPRIVAT	\$	45.00	797039 BEYER, BERNADINE M.	SHEBOYGAN WI	53081
2013	797054	02/13/2013	WINTERPARK	\$	45.00	797054 WINKEL, HEIDI A.	SHEBOYGAN WI	53081
2013	797066	02/14/2013	WINTERPARK	\$	45.00	797066 MARTINEZ, VICENTE M.	SHEBOYGAN WI	53081-2645
2013	797123	02/01/2013	WINTERPARK	\$	45.00	797123 LOPEZ, RANDY L.	SHEBOYGAN WI	53081-2585
2013	797134	02/08/2013	WINTERPARK	\$	45.00	797134 WOLSKE, GENE E. JR	SHEBOYGAN WI	53081-4140
2013	797139	02/08/2013	WINTERPARK	\$	45.00	797139 FLEISCHMAN, ANTHONY P.	ADELL WI	53001-1175
2013	797217	02/13/2013	PROH24HR	\$	45.00	797217 MARTINEZ, VICENTE M.	SHEBOYGAN WI	53081-2645
2013	797224	02/14/2013	PROH24HR	\$	45.00	797224 MARTINEZ, VICENTE M.	SHEBOYGAN WI	53081-2645
2013	797225	02/14/2013	PROH24HR	\$	45.00	797225 PANNELL, MICHAEL J.	PLYMOUTH WI	53073
2013	797286	02/01/2013	WINTERPARK	\$	45.00	797286 MARTINEZ, VICENTE M.	SHEBOYGAN WI	53081-2645
2013	797429	02/03/2013	WINTERPARK	\$	45.00	797429 WINKEL, HEIDI A.	SHEBOYGAN WI	53081
2013	797484	02/04/2013	WINTERPARK	\$	45.00	797484 SUNJIC, MELISSA J.	LONG LAKE IL	60041

2013	797501	02/10/2013 WINTERPARK	\$	45.00	797501 MARTINEZ, VICENTE M.	SHEBOYGAN WI	53081-2645
2013	797505	02/11/2013 WINTERPARK	\$	45.00	797505 WINKEL, HEIDI A.	SHEBOYGAN WI	53081
2013	797524	02/12/2013 WINTERPARK	\$	45.00	797524 MARTINEZ, VICENTE M.	SHEBOYGAN WI	53081-2645
2013	797622	02/05/2013 WINTERPARK	\$	45.00	797622 WOLSKE, GENE E. JR	SHEBOYGAN WI	53081-4140
2013	797691	02/13/2013 WINTERPARK	\$	45.00	797691 WOLSKE, GENE E. JR	SHEBOYGAN WI	53081-4140
2013	797718	02/11/2013 WINTERPARK	\$	45.00	797718 HAYES, ANDREW S.	ASHEVILLE NC	28801-2119
2013	797769	02/11/2013 WINTERPARK	\$	45.00	797769 CORDAY, LAUREN A.	SHEBOYGAN WI	53081
2013	797788	02/12/2013 PROH24HR	\$	45.00	797788 MARTINEZ, VICENTE M.	SHEBOYGAN WI	53081-2645
2013	797821	02/15/2013 PROH24HR	\$	45.00	797821 PANNELL, MICHAEL J.	PLYMOUTH WI	53073
2013	797957	02/12/2013 WINTERPARK	\$	45.00	797957 WOLSKE, GENE E. JR	SHEBOYGAN WI	53081-4140
2013	797963	02/12/2013 WINTERPARK	\$	45.00	797963 GRAHAM, SHAUNTIA A.	SHEBOYGAN WI	53081-3207
2013	797970	02/12/2013 WINTERPARK	\$	45.00	797970 DUMOVICH, CARLA A.	SHEBOYGAN WI	53081-3838
2013	797985	02/22/2013 WINTERPARK	\$	45.00	797985 WINKEL, HEIDI A.	SHEBOYGAN WI	53081
2013	798079	02/21/2013 WINTERPARK	\$	45.00	798079 WOLSKE, GENE E. JR	SHEBOYGAN WI	53081-4140
2013	798120	02/17/2013 WINTERPARK	\$	45.00	798120 MARTINEZ, VICENTE M.	SHEBOYGAN WI	53081-2645
2013	798276	02/19/2013 WINTERPARK	\$	45.00	798276 PV HOLDING CORP, CHICAGO	CHICAGO IL	60666
2013	798342	02/25/2013 WINTERPARK	\$	45.00	798342 MARTINEZ, VICENTE M.	SHEBOYGAN WI	53081-2645
2013	798679	02/26/2013 WINTERPARK	\$	45.00	798679 PANNELL, MICHAEL J.	PLYMOUTH WI	53073
2013	798796	03/12/2013 WINTERPARK	\$	45.00	798796 DICKFOSS, AMIEE M.	SHEBOYGAN WI	53081
2013	798833	02/25/2013 WINTERPARK	\$	45.00	798833 TEJADA, JESUS J.	CONCORD CA	94520
2013	798959	02/26/2013 WINTERPARK	\$	45.00	798959 TOLBERT, CANDICE M.	SHEBOYGAN WI	53081
2013	798980	03/08/2013 WINTERPARK	\$	45.00	798980 WILCOX, DIANE S.	SHEBOYGAN WI	53081
2013	799006	03/19/2013 WINTERPARK	\$	45.00	799006 FOTH, SETH A.	SHEBOYGAN WI	53081-3806
2013	799104	03/11/2013 WINTERPARK	\$	45.00	799104 DURON, JESSICA	SHEBOYGAN WI	53081
2013	799183	12/08/2013 PROH24HR	\$	45.00	799183 SNAPE, NORMAN A.	YONKERS NY	10705-1155
2013	799343	12/07/2013 PROH24HR	\$	45.00	799343 SNAPE, NORMAN A.	YONKERS NY	10705-1155
2013	799463	03/12/2013 WINTERPARK	\$	45.00	799463 MARTINEZ, VICENTE M.	SHEBOYGAN WI	53081-2645
2013	799471	03/15/2013 WINTERPARK	\$	45.00	799471 BOSSHART, CODY J.	MENASHA WI	54952-3405
2013	799590	03/12/2013 WINTERPARK	\$	45.00	799590 FLEISCHMAN, ANTHONY P.	ADELL WI	53001-1175
2013	799625	03/11/2013 WINTERPARK	\$	45.00	799625 WOLSKE, GENE E. JR	SHEBOYGAN WI	53081-4140
2013	799754	03/09/2013 WINTERPARK	\$	45.00	799754 WILCOX, DIANE S.	SHEBOYGAN WI	53081
2013	799786	03/07/2013 PROH2-6	\$	45.00	799786 KRAMER, ZACHARY A.	SHEBOYGAN WI	53083-4847
2013	799852	03/08/2013 WINTERPARK	\$	45.00	799852 DICKFOSS, AMIEE M.	SHEBOYGAN WI	53081
2013	799859	10/20/2013 PROHPRIVAT	\$	45.00	799859 ALEXANDER, SHARETTA C.	CALUMET CITY IL	60409
2013	799880	03/09/2013 WINTERPARK	\$	45.00	799880 WINKEL, HEIDI A.	SHEBOYGAN WI	53081
2013	800008	03/11/2013 PROHIBITED	\$	45.00	800008 WINKEL, HEIDI A.	SHEBOYGAN WI	53081
2013	800079	03/15/2013 WINTERPARK	\$	45.00	800079 WINKEL, HEIDI A.	SHEBOYGAN WI	53081
2013	800113	03/19/2013 WINTERPARK	\$	45.00	800113 WOLSKE, GENE E. JR	SHEBOYGAN WI	53081-4140
2013	800118	03/19/2013 WINTERPARK	\$	45.00	800118 BOSSHART, CODY J.	MENASHA WI	54952-3405
2013	800307	03/18/2013 WINTERPARK	\$	45.00	800307 CIESZKI, VALERIE A	SHEBOYGAN WI	53081
2013	800335	03/22/2013 WINTERPARK	\$	45.00	800335 SIMONE, NOAH DAVID J.	VIRGINIA MN	55792
2013	800423	03/24/2013 WINTERPARK	\$	45.00	800423 FOTH, SETH A.	SHEBOYGAN WI	53081-3806
2013	800457	03/25/2013 WINTERPARK	\$	45.00	800457 PIRWITZ, DANIEL D.	WAUBEKA WI	53021-9703
2013	800459	03/25/2013 WINTERPARK	\$	45.00	800459 MARTINEZ, VICENTE M.	SHEBOYGAN WI	53081-2645
2013	800729	03/21/2013 WINTERPARK	\$	45.00	800729 DURON, JESSICA	SHEBOYGAN WI	53081

2013	800731	03/21/2013 WINTERPARK	\$	45.00	800731 FOTH, SETH A.	SHEBOYGAN WI	53081-3806
2013	800759	03/22/2013 WINTERPARK	\$	45.00	800759 WINKEL, HEIDI A.	SHEBOYGAN WI	53081
2013	800765	03/27/2013 WINTERPARK	\$	45.00	800765 ZERKEL, JOSEPH	GALLATIN TN	37066
2013	800905	03/22/2013 WINTERPARK	\$	45.00	800905 MOORE, JONATHAN D.	SHEBOYGAN WI	53081
2013	800912	12/10/2013 WINTERPARK	\$	45.00	800912 HOPPE, MELISSA M.	SHEBOYGAN WI	53081-3267
2013	801036	03/25/2013 WINTERPARK	\$	45.00	801036 WILCOX, DIANE S.	SHEBOYGAN WI	53081
2013	801044	03/26/2013 WINTERPARK	\$	45.00	801044 FOTH, SETH A.	SHEBOYGAN WI	53081-3806
2013	801117	03/30/2013 WINTERPARK	\$	45.00	801117 RENZELMANN, MARKUS J.	SHEBOYGAN WI	53081
2013	801196	04/01/2013 PROH24HR	\$	45.00	801196 BOSSHART, CODY J.	MENASHA WI	54952-3405
2013	801201	06/12/2013 PROH24HR	\$	45.00	801201 RAMIREZ, ROXANA M.	SHEBOYGAN WI	53081
2013	801202	06/12/2013 PROH24HR	\$	45.00	801202 NEELY, BRANDON D.	SHEBOYGAN WI	53081-4310
2013	801214	06/13/2013 PROH24HR	\$	45.00	801214 NEELY, BRANDON D.	SHEBOYGAN WI	53081-4310
2013	801287	03/27/2013 WINTERPARK	\$	45.00	801287 WINKEL, HEIDI A.	SHEBOYGAN WI	53081
2013	801352	05/31/2013 PROHOB5WLK	\$	45.00	801352 SCHWIBINGER, WILLIAM A.	TIGERTON WI	54486
2013	801434	04/02/2013 PROH24HR	\$	45.00	801434 BOSSHART, CODY J.	MENASHA WI	54952-3405
2013	801462	04/03/2013 PROH24HR	\$	45.00	801462 FOTH, SETH A.	SHEBOYGAN WI	53081-3806
2013	801568	04/08/2013 PROH24HR	\$	45.00	801568 OELHAFEN, ANGELA L.	SHEBOYGAN WI	53081-3273
2013	801569	04/09/2013 PROH24HR	\$	45.00	801569 OELHAFEN, ANGELA L.	SHEBOYGAN WI	53081-3273
2013	801777	04/17/2013 PROH24HR	\$	45.00	801777 CEASAR, TYLER L.	MILWAUKEE WI	53206
2013	801778	04/17/2013 PROHCURB	\$	45.00	801778 CEASAR, TYLER L.	MILWAUKEE WI	53206
2013	801785	04/18/2013 PROH24HR	\$	45.00	801785 CEASAR, TYLER L.	MILWAUKEE WI	53206
2013	801786	04/18/2013 PROH24HR	\$	45.00	801786 NEELY, BRANDON D.	SHEBOYGAN WI	53081-4310
2013	801796	04/19/2013 PROH24HR	\$	45.00	801796 NEELY, BRANDON D.	SHEBOYGAN WI	53081-4310
2013	802222	05/28/2013 PROHSTALL	\$	45.00	802222 BARIJAKTAREVIC, IRENA	CHICAGO IL	60640-7457
2013	802335	05/30/2013 PROH24HR	\$	45.00	802335 WOLSKE, GENE E. JR	SHEBOYGAN WI	53081-4140
2013	802432	05/30/2013 PROHPRIVAT	\$	45.00	802432 RHOADS, RICHARD A.	SHEBOYGAN WI	53081
2013	802447	05/31/2013 PROHPRIVAT	\$	45.00	802447 RHOADS, RICHARD A.	SHEBOYGAN WI	53081
2013	802496	06/07/2013 PROH24HR	\$	45.00	802496 PIRWITZ, DANIEL D.	WAUBEKA WI	53021-9703
2013	802501	05/31/2013 PROH24HR	\$	45.00	802501 WOLSKE, GENE E. JR	SHEBOYGAN WI	53081-4140
2013	802593	06/11/2013 PROH24HR	\$	45.00	802593 NEELY, BRANDON D.	SHEBOYGAN WI	53081-4310
2013	802751	06/26/2013 PROH24HR	\$	45.00	802751 BROOKS SERVICES	SHEBOYGAN WI	53081
2013	802783	06/28/2013 PROH24HR	\$	45.00	802783 BROOKS SERVICES	SHEBOYGAN WI	53081
2013	802917	07/08/2013 PROH24HR	\$	45.00	802917 SNYDER, JOY A.	MACHESNEY Pz IL	61115
2013	803035	07/09/2013 PROH24HR	\$	45.00	803035 POOL, SAMANTHA L.	SHEBOYGAN WI	53081
2013	803107	07/05/2013 PROHBOAT	\$	45.00	803107 MOTOOKA, JERRY M.	ARVADA CO	80005
2013	803145	07/04/2013 PROHXWLK	\$	45.00	803145 KING, JAMEELAH	DANVILLE IL	61832-3625
2013	803148	07/05/2013 PROH24HR	\$	45.00	803148 SNYDER, JOY A.	MACHESNEY Pz IL	61115
2013	803155	07/10/2013 PROH24HR	\$	45.00	803155 WASHBURN, MARK A.	SHEBOYGAN WI	53081
2013	803209	07/19/2013 PROHZONE	\$	45.00	803209 ESCOBEDO, ELIA E.	CHANNELVIEW TX	77530-2773
2013	803379	07/30/2013 PROH24HR	\$	45.00	803379 MINGLANA, FERNANDO N.	SHEBOYGAN WI	53081
2013	803394	07/31/2013 PROH24HR	\$	45.00	803394 MINGLANA, FERNANDO N.	SHEBOYGAN WI	53081
2013	803456	08/02/2013 PROH24HR	\$	45.00	803456 ZUNIGA, JAMIE S.	SHEBOYGAN WI	53081-4935
2013	803466	08/05/2013 PROHOB5TR	\$	45.00	803466 ZUNIGA, JAMIE S.	SHEBOYGAN WI	53081-4935
2013	803570	08/07/2013 PROHXWLK	\$	45.00	803570 HAMMES, PAIGE L.	PLYMOUTH WI	53073-4345
2013	803774	08/15/2013 PROHPRIVAT	\$	45.00	803774 SCHMITZ, KATHRYN M.	CHEYENNE WY	82001

2013	803883	08/20/2013	PROH24HR	\$	45.00	803883 WASHBURN, MARK A.	SHEBOYGAN	WI	53081
2013	803891	08/21/2013	PROH24HR	\$	45.00	803891 WASHBURN, MARK A.	SHEBOYGAN	WI	53081
2013	803892	08/21/2013	PROHZONE	\$	45.00	803892 WASHBURN, MARK A.	SHEBOYGAN	WI	53081
2013	803920	08/21/2013	PROH24HR	\$	45.00	803920 MCGILLIS, ROBERT P. JR	SHEBOYGAN	WI	53081
2013	803955	08/22/2013	PROH24HR	\$	45.00	803955 MCGILLIS, ROBERT P. JR	SHEBOYGAN	WI	53081
2013	804001	08/22/2013	PROHZONE	\$	45.00	804001 WASHBURN, MARK A.	SHEBOYGAN	WI	53081
2013	804002	08/22/2013	PROH24HR	\$	45.00	804002 WASHBURN, MARK A.	SHEBOYGAN	WI	53081
2013	804031	09/05/2013	PROH24HR	\$	45.00	804031 FLEISCHMAN, ANTHONY P.	ADELL	WI	53001-1175
2013	804042	09/06/2013	PROH24HR	\$	45.00	804042 FLEISCHMAN, ANTHONY P.	ADELL	WI	53001-1175
2013	804124	08/28/2013	PROHPRIVAT	\$	45.00	804124 TURCOTTE, RYAN	PALM DESERT	CA	92211-2042
2013	804167	09/04/2013	PROH24HR	\$	45.00	804167 FLEISCHMAN, ANTHONY P.	ADELL	WI	53001-1175
2013	804244	09/09/2013	PROH24HR	\$	45.00	804244 WETZEL, REBECCA	SHEBOYGAN	WI	53083
2013	804245	09/09/2013	PROH24HR	\$	45.00	804245 WETZEL, REBECCA	SHEBOYGAN	WI	53083
2013	804491	09/16/2013	PROH24HR	\$	45.00	804491 HAYES, AARON D.	MILWAUKEE	WI	53233-1064
2013	805395	10/22/2013	PROH24HR	\$	45.00	805395 HOPPE, MELISSA M.	SHEBOYGAN	WI	53081-3267
2013	805487	10/24/2013	PROH24HR	\$	45.00	805487 HOPPE, MELISSA M.	SHEBOYGAN	WI	53081-3267
2013	805500	10/28/2013	PROH24HR	\$	45.00	805500 HOPPE, MELISSA M.	SHEBOYGAN	WI	53081-3267
2013	805763	11/06/2013	PROH-AS	\$	45.00	805763 NELSON, PATRICIA	ST CHARLES	MO	63304
2013	805912	11/11/2013	PROH24HR	\$	45.00	805912 MCDANIEL, TERRY L.	SHEBOYGAN	WI	53081
2013	805922	11/12/2013	PROH24HR	\$	45.00	805922 MCDANIEL, TERRY L.	SHEBOYGAN	WI	53081
2013	806278	12/13/2013	PROH24HR	\$	45.00	806278 MEISELWITZ, CYNTHIA L.	UNION GROVE	WI	53182
2013	806280	12/16/2013	PROH24HR	\$	45.00	806280 HOPPE, MELISSA M.	SHEBOYGAN	WI	53081-3267
2013	806474	12/12/2013	PROH24HR	\$	45.00	806474 REDIG, SHAWN I.	SHEBOYGAN	WI	53081
2013	806477	12/17/2013	PROH24HR	\$	45.00	806477 HOPPE, MELISSA M.	SHEBOYGAN	WI	53081-3267
2013	806530	12/12/2013	PROH24HR	\$	45.00	806530 MEISELWITZ, CYNTHIA L.	UNION GROVE	WI	53182
2013	806544	12/13/2013	PROH24HR	\$	45.00	806544 REDIG, SHAWN I.	SHEBOYGAN	WI	53081
2013	806860	12/19/2013	WINTERPARK	\$	45.00	806860 FALE, THOMAS H.	SHEBOYGAN	WI	53081-3344
2013	806863	12/20/2013	WINTERPARK	\$	45.00	806863 CLAYTON, DAVID M.	MAYWOOD	IL	60153-2063
2013	806877	12/20/2013	WINTERPARK	\$	45.00	806877 SOTO, DANIEL	MANITOWOC	WI	54220-9202
2013	806919	12/18/2013	WINTERPARK	\$	45.00	806919 GIERKE, NICOLE G.	SHEBOYGAN	WI	53081-5527
2013	806969	12/12/2013	WINTERPARK	\$	45.00	806969 MEISELWITZ, CYNTHIA L.	UNION GROVE	WI	53182
2013	806975	12/12/2013	WINTERPARK	\$	45.00	806975 HOPPE, MELISSA M.	SHEBOYGAN	WI	53081-3267
2013	807022	12/14/2013	WINTERPARK	\$	45.00	807022 MARSH, DEBORAH G.	SHEBOYGAN	WI	53081
2013	807054	12/20/2013	WINTERPARK	\$	45.00	807054 REDIG, SHAWN I.	SHEBOYGAN	WI	53081
2013	807122	12/22/2013	WINTERPARK	\$	45.00	807122 LEE, PHIA	SHEBOYGAN	WI	53081
2013	807210	12/16/2013	WINTERPARK	\$	45.00	807210 MARSH, DEBORAH G.	SHEBOYGAN	WI	53081
2013	807271	12/24/2013	WINTERPARK	\$	45.00	807271 HOPPE, MELISSA M.	SHEBOYGAN	WI	53081-3267
2013	807279	12/27/2013	WINTERPARK	\$	45.00	807279 ROOKEY, LAURA J.	HUSTISFORD	WI	53034-9747
2013	807464	12/14/2013	WINTERPARK	\$	45.00	807464 HOPPE, MELISSA M.	SHEBOYGAN	WI	53081-3267
2013	807474	12/19/2013	WINTERPARK	\$	45.00	807474 JIMENEZROSALES, ESAUL J.	SHEBOYGAN	WI	53081-5308
2013	807476	12/15/2013	PROH24HR	\$	45.00	807476 HOPPE, MELISSA M.	SHEBOYGAN	WI	53081-3267
2013	807709	12/18/2013	WINTERPARK	\$	45.00	807709 HOPPE, MELISSA M.	SHEBOYGAN	WI	53081-3267
2013	807731	12/18/2013	WINTERPARK	\$	45.00	807731 REDIG, SHAWN I.	SHEBOYGAN	WI	53081
2013	807762	12/21/2013	WINTERPARK	\$	45.00	807762 DORSEY, HALEY E.	WAUCONDA	IL	60084-2448
2013	807898	12/27/2013	PROH24HR	\$	45.00	807898 ROBINSON, CHELSEA M.	SHEBOYGAN	WI	53081

2013	808242	12/29/2013	PROH24HR	\$	45.00	808242 ROBINSON, CHELSEA M.	SHEBOYGAN	WI	53081
2013	764822	01/09/2013	WINTERPARK	\$	50.00	764822 WOODSON, KEITH A.	SHEBOYGAN	WI	53083-3190
2013	784499	12/08/2013	PROHOBSTR	\$	50.00	784499 LOPEZ, PHILLIP	SHEBOYGAN	WI	53081
2013	786800	01/08/2013	WINTERPARK	\$	50.00	786800 LOPEZ, RANDY L.	SHEBOYGAN	WI	53081-2585
2013	789961	01/30/2013	WINTERPARK	\$	50.00	789961 DUMOVICH, CARLA A.	SHEBOYGAN	WI	53081-3838
2013	791139	11/28/2013	PROH24HR	\$	50.00	791139 SCHULZ, ANN M.	SHEBOYGAN	WI	53083
2013	794677	01/07/2013	WINTERPARK	\$	50.00	794677 GLAESER, JOSHUA R.	SHEBOYGAN	WI	53081-4347
2013	795005	01/14/2013	WINTERPARK	\$	50.00	795005 POPS RIGHT POPCORN COMPANY	SHEBOYGAN	WI	53081
2013	795123	01/04/2013	WINTERPARK	\$	50.00	795123 COLES, ERIC			
2013	795735	01/24/2013	WINTERPARK	\$	50.00	795735 MACEDO, ROBERT A.	SHEBOYGAN	WI	53081-5308
2013	795758	02/04/2013	WINTERPARK	\$	50.00	795758 OELHAFEN, ANGELA L.	SHEBOYGAN	WI	53081-3273
2013	795960	01/28/2013	WINTERPARK	\$	50.00	795960 DUMOVICH, CARLA A.	SHEBOYGAN	WI	53081-3838
2013	796150	01/25/2013	WINTERPARK	\$	50.00	796150 BILBREY, MELISA K.	SHEBOYGAN	WI	53081-7075
2013	796696	01/28/2013	PROHPRIVAT	\$	50.00	796696 BEYER, BERNADINE M.	SHEBOYGAN	WI	53081
2013	796796	02/15/2013	WINTERPARK	\$	50.00	796796 DURON, JESSICA	SHEBOYGAN	WI	53081
2013	796801	02/19/2013	WINTERPARK	\$	50.00	796801 MARTINEZ, VICENTE M.	SHEBOYGAN	WI	53081-2645
2013	796810	02/19/2013	WINTERPARK	\$	50.00	796810 BROOKS SERVICES	SHEBOYGAN	WI	53081
2013	797146	02/15/2013	WINTERPARK	\$	50.00	797146 WINKEL, HEIDI A.	SHEBOYGAN	WI	53081
2013	797214	02/13/2013	PROH24HR	\$	50.00	797214 PANNELL, MICHAEL J.	PLYMOUTH	WI	53073
2013	797652	02/22/2013	WINTERPARK	\$	50.00	797652 RENZELMANN, MARKUS J.	SHEBOYGAN	WI	53081
2013	797780	02/11/2013	PROHPRIVAT	\$	50.00	797780 GARCIA, ERICA L.	SHEBOYGAN	WI	53081-5313
2013	797969	02/12/2013	WINTERPARK	\$	50.00	797969 DUMOVICH, CARLA A.	SHEBOYGAN	WI	53081-3838
2013	797990	02/26/2013	WINTERPARK	\$	50.00	797990 WILCOX, DIANE S.	SHEBOYGAN	WI	53081
2013	798374	02/25/2013	WINTERPARK	\$	50.00	798374 BOSSHART, CODY J.	MENASHA	WI	54952-3405
2013	798384	02/26/2013	WINTERPARK	\$	50.00	798384 DUMOVICH, CARLA A.	SHEBOYGAN	WI	53081-3838
2013	799125	03/11/2013	WINTERPARK	\$	50.00	799125 RABE, CARLA M.	SHEBOYGAN	WI	53081
2013	799158	04/14/2013	PROH24HR	\$	50.00	799158 CEASAR, TYLER L.	MILWAUKEE	WI	53206
2013	799445	03/06/2013	WINTERPARK	\$	50.00	799445 DICKFOSS, AMIEE M.	SHEBOYGAN	WI	53081
2013	799591	03/12/2013	WINTERPARK	\$	50.00	799591 BOSSHART, CODY J.	MENASHA	WI	54952-3405
2013	799680	12/10/2013	WINTERPARK	\$	50.00	799680 GIERKE, NICOLE G.	SHEBOYGAN	WI	53081-5527
2013	800029	03/14/2013	PROHZONE	\$	50.00	800029 HOPPE, MELISSA M.	SHEBOYGAN	WI	53081-3267
2013	800046	03/15/2013	PROH-AS	\$	50.00	800046 ACOSTAARAUJO, ADRIAN Y.	SHEBOYGAN	WI	53081
2013	800441	03/18/2013	WINTERPARK	\$	50.00	800441 PIRWITZ, DANIEL D.	WAUBEKA	WI	53021-9703
2013	800467	12/08/2013	WINTERPARK	\$	50.00	800467 SOTO, DANIEL	MANITOWOC	WI	54220-9202
2013	800507	03/28/2013	PROHZONE	\$	50.00	800507 OTTE, ROBIN M.	SHEBOYGAN	WI	53081
2013	800573	12/09/2013	WINTERPARK	\$	50.00	800573 GUZMAN, GALLEGOS R.	MILWAUKEE	WI	53215-1618
2013	800746	03/22/2013	WINTERPARK	\$	50.00	800746 MEEKS, JERMAINE M.	SHEBOYGAN	WI	53081-7075
2013	801184	03/28/2013	PROH24HR	\$	50.00	801184 BOSSHART, CODY J.	MENASHA	WI	54952-3405
2013	801221	06/17/2013	PROH24HR	\$	50.00	801221 OFFENBÉCHER, KRISTI L.	SHEBOYGAN	WI	53083
2013	801398	12/10/2013	WINTERPARK	\$	50.00	801398 DOOLITTLE, RONALD H. JR	SHEBOYGAN	WI	53083-2586
2013	801402	04/27/2013	PROHPARK	\$	50.00	801402 HALLISCH, BUCK A.	SHEBOYGAN	WI	53081
2013	801474	04/04/2013	PROH24HR	\$	50.00	801474 FOTH, SETH A.	SHEBOYGAN	WI	53081-3806
2013	801553	04/05/2013	PROH24HR	\$	50.00	801553 OELHAFEN, ANGELA L.	SHEBOYGAN	WI	53081-3273
2013	801780	04/17/2013	PROH24HR	\$	50.00	801780 NEELY, BRANDON D.	SHEBOYGAN	WI	53081-4310
2013	802021	05/07/2013	PROH24HR	\$	50.00	802021 RAMIREZ, ROXANA M.	SHEBOYGAN	WI	53081

2013	802246	08/15/2013	PROH2-6	\$	50.00	802246 BROWN, FRANCIS C.	KIEL	WI	53042
2013	802285	12/11/2013	WINTERPARK	\$	50.00	802285 FALE, THOMAS H.	SHEBOYGAN	WI	53081-3344
2013	802364	05/29/2013	PROHPRIVAT	\$	50.00	802364 RHOADS, RICHARD A.	SHEBOYGAN	WI	53081
2013	802532	06/14/2013	PROHPRIVAT	\$	50.00	802532 KOHLWEY, ALLEN O.	SHEBOYGAN	WI	53081-4185
2013	802687	06/25/2013	PROH24HR	\$	50.00	802687 BROOKS SERVICES	SHEBOYGAN	WI	53081
2013	802713	06/21/2013	PROH24HR	\$	50.00	802713 FLEISCHMAN, ANTHONY P.	ADELL	WI	53001-1175
2013	802881	07/03/2013	PROH24HR	\$	50.00	802881 POOL, SAMANTHA L.	SHEBOYGAN	WI	53081
2013	803147	07/05/2013	PROH24HR	\$	50.00	803147 POOL, SAMANTHA L.	SHEBOYGAN	WI	53081
2013	803364	07/29/2013	PROH24HR	\$	50.00	803364 MINGLANA, FERNANDO N.	SHEBOYGAN	WI	53081
2013	803395	07/31/2013	PROH24HR	\$	50.00	803395 ZUNIGA, JAMIE S.	SHEBOYGAN	WI	53081-4935
2013	803434	07/31/2013	PROHIBITED	\$	50.00	803434 POPOCAGUADARRAMA, LUCIANA O.	SHEBOYGAN	WI	53081
2013	803445	08/01/2013	PROH24HR	\$	50.00	803445 ZUNIGA, JAMIE S.	SHEBOYGAN	WI	53081-4935
2013	803505	08/03/2013	PROHBOAT	\$	50.00	803505 TOWEY, SEAN C.	MANITOWOC	WI	
2013	803701	09/12/2013	PROHPRIVAT	\$	50.00	803701 MILLS, DAVID L. III	SHEBOYGAN	WI	53081
2013	803882	08/20/2013	PROHZONE	\$	50.00	803882 WASHBURN, MARK A.	SHEBOYGAN	WI	53081
2013	803908	08/20/2013	PROH24HR	\$	50.00	803908 MCGILLIS, ROBERT P. JR	SHEBOYGAN	WI	53081
2013	804234	09/06/2013	PROH24HR	\$	50.00	804234 WETZEL, REBECCA	SHEBOYGAN	WI	53083
2013	804490	09/16/2013	PROH24HR	\$	50.00	804490 HAYES, AARON D.	MILWAUKEE	WI	53233-1064
2013	805377	10/21/2013	PROH24HR	\$	50.00	805377 HOPPE, MELISSA M.	SHEBOYGAN	WI	53081-3267
2013	805598	10/28/2013	PROHPRIVAT	\$	50.00	805598 STANGEL, TYLOR L.	SHEBOYGAN	WI	53081
2013	805703	11/01/2013	PROH24HR	\$	50.00	805703 BRONIKOWSKI, DANIEL W.	GREENFIELD	WI	53220
2013	805731	12/17/2013	PROHWRFST	\$	50.00	805731 SALLIS, PERCYL J.	MESA	AZ	85202
2013	805911	11/11/2013	PROH24HR	\$	50.00	805911 MCDANIEL, TERRY L.	SHEBOYGAN	WI	53081
2013	806301	12/04/2013	PROH24HR	\$	50.00	806301 CHENG, KAREN	SHEBOYGAN	WI	53081
2013	806455	12/11/2013	PROH24HR	\$	50.00	806455 MEISELWITZ, CYNTHIA L.	UNION GROVE	WI	53182
2013	806491	12/18/2013	PROHPRIVAT	\$	50.00	806491 ZERGER, THOMAS A.	SHEBOYGAN	WI	53081
2013	806520	12/09/2013	PROHTINTER	\$	50.00	806520 MUTERT, KIM M.	MARINETTE	WI	54143-1050
2013	806524	12/11/2013	PROH24HR	\$	50.00	806524 REDIG, SHAWN I.	SHEBOYGAN	WI	53081
2013	806655	12/09/2013	WINTERPARK	\$	50.00	806655 JIMENEZROSALES, ESAUL J.	SHEBOYGAN	WI	53081-5308
2013	806661	12/09/2013	WINTERPARK	\$	50.00	806661 LUND, DAVID D.	SHEBOYGAN	WI	53081-5363
2013	806697	12/10/2013	WINTERPARK	\$	50.00	806697 GRUESCHOW, ROY E.	DE PERE	WI	54115-8844
2013	806791	12/18/2013	PROHPRIVAT	\$	50.00	806791 ROOKEY, LAURA J.	HUSTISFORD	WI	53034-9747
2013	806879	12/20/2013	WINTERPARK	\$	50.00	806879 LEE, PHIA	SHEBOYGAN	WI	53081
2013	806927	12/11/2013	WINTERPARK	\$	50.00	806927 PRELLWITZ, DIANE L.	SHEBOYGAN	WI	53083
2013	807736	12/19/2013	WINTERPARK	\$	50.00	807736 LEWIS, CECIL G.	SHEBOYGAN	WI	53081-2805
2013	807746	12/19/2013	WINTERPARK	\$	50.00	807746 FRITSCH, JOSEPH J. JR	BELGIUM	WI	53004-9508
2013	807865	12/26/2013	WINTERPARK	\$	50.00	807865 ROBINSON, CHELSEA M.	SHEBOYGAN	WI	53081
2013	808143	12/30/2013	WINTERPARK	\$	50.00	808143 KERNZ, TROY P.	SHEBOYGAN	WI	53081-7476
2013	798398	02/27/2013	SNOW EMERG	\$	70.00	798398 WINKEL, HEIDI A.	SHEBOYGAN	WI	53081
2013	799283	02/27/2013	SNOW EMERG	\$	70.00	799283 DUMOVICH, CARLA A.	SHEBOYGAN	WI	53081-3838
2013	799308	02/28/2013	SNOW EMERG	\$	70.00	799308 PANNELL, MICHAEL J.	PLYMOUTH	WI	53073
2013	799476	02/28/2013	SNOW EMERG	\$	70.00	799476 MARTINEZ, VICENTE M.	SHEBOYGAN	WI	53081-2645
2013	799282	02/27/2013	SNOW EMERG	\$	75.00	799282 STARICH, MARTHA L.	FAIRBANKS	AK	99709
2013	799426	02/28/2013	SNOW EMERG	\$	75.00	799426 BOYD, NEIKO D.	SHEBOYGAN	WI	53081-3431
2014	3612	02/19/2014	CITY ATTORNEY	\$	231.25	STANGEL, CHRISTINE A.	SHEBOYGAN	WI	53081

2014	3716	03/25/2014 WORK ORDERS	\$	544.38	ALVAREZ, OSCAR	SHEBOYGAN	WI	53081
2014	3775	05/14/2014 WORK ORDERS	\$	3,526.96	FREIS, MONIQUE T.	SHEBOYGAN	WI	53081
2014	3778	05/14/2014 WORK ORDERS	\$	258.73	MOLITOR, MATTHEW	SHEBOYGAN	WI	53081
2014	3786	05/14/2014 WORK ORDERS	\$	2,022.45	ODOWA, ADEN	IRVING	TX	75038
2014	3845	06/27/2014 POLICE DEPARTMENT	\$	50.00	WIRELESS REVOLUTION	SHEBOYGAN	WI	53081
2014	3949	08/04/2014 WORK ORDERS	\$	5,256.71	CHERVENKA, ROBERT	SHEBOYGAN	WI	53081
2014	3950	08/04/2014 WORK ORDERS	\$	161.26	CHERVENKA, ROBERT	SHEBOYGAN	WI	53081
2014	3955	08/04/2014 WORK ORDERS	\$	123.96	HART, JOSHUA C.	SHEBOYGAN F#	WI	53085
2014	3958	08/04/2014 WORK ORDERS	\$	5,420.71	VANG, DOHCHA	SHEBOYGAN	WI	53081-6613
2014	3964	08/08/2014 CEMETERY	\$	300.00	MICHAELS, SCOTT R.	SHEBOYGAN	WI	53081-7941
2014	4075	09/25/2014 CEMETERY	\$	300.00	SCI ACCOUNTS PAYABLE	DANVILLE	IL	61834
2014	4126	10/21/2014 WORK ORDERS	\$	5,181.11	KUEHLER, CHARLES	LA PORTE	TX	77571
2014	4128	10/21/2014 WORK ORDERS	\$	318.84	KORFF PLUMBING	PLYMOUTH	WI	53073
2014	4130	10/21/2014 WORK ORDERS	\$	6,526.61	MOUA, CHIA-NENG	MANITOWOC	WI	54220-5128
2014	4134	10/21/2014 WORK ORDERS	\$	9,790.86	FIRGENS, BRADLEY M.	CRANDON	WI	54520-8129
2014	4221	12/11/2014 WORK ORDERS	\$	142.77	SAUKBEIL, ANDREA	SHEBOYGAN	WI	53081
2014	4224	12/11/2014 WORK ORDERS	\$	4,091.87	FETTERER, JOHN	SHEBOYGAN	WI	53083
2014	4311	02/06/2015 WORK ORDERS	\$	4,054.24	HERNANDEZ, JASON P.	SHEBOYGAN F#	WI	53085
2014	4312	02/06/2015 WORK ORDERS	\$	256.80	WIEGERLING, ASHLEY J.	SHEBOYGAN	WI	53081
2014	4315	02/06/2015 WORK ORDERS	\$	6,182.49	ZELER, ANDREW J.	SHEBOYGAN	WI	53081
2014	4323	02/06/2015 WORK ORDERS	\$	3,914.92	AMETI, VULLNET	SHEBOYGAN	WI	53083
2014	814936	04/11/2014 METERED	\$	10.00	814936 GLEASON, DENNIS W.	SHEBOYGAN	WI	53081-3256
2014	813217	03/26/2014 PROHPRIVAT	\$	19.00	813217 WEBER, JOSEPH R.	SHEBOYGAN	WI	53081
2014	809332	01/17/2014 WINTERPARK	\$	20.00	809332 LEDGER, WILLIAM J.	STEPHENSON	MI	49887-8184
2014	814099	03/20/2014 WINTERPARK	\$	20.00	814099 BRITTON, KATHERINE M.	SHEBOYGAN	WI	53081
2014	817421	09/12/2014 METERED	\$	24.00	817421 HALLISCH, BUCK A.	SHEBOYGAN	WI	53081
2014	798737	12/09/2014 PROHTRAIL	\$	25.00	798737 UNKNOWN OWNER	Unknown City	XX	99999
2014	798738	12/10/2014 PROHTRAIL	\$	25.00	798738 UNKNOWN OWNER	Unknown City	XX	99999
2014	798739	12/12/2014 PROHTRAIL	\$	25.00	798739 UNKNOWN OWNER	Unknown City	XX	99999
2014	808189	02/10/2014 WINTERPARK	\$	25.00	808189 VANG, GAFOUA H.	SHEBOYGAN	WI	53081
2014	808389	01/09/2014 WINTERPARK	\$	25.00	808389 UNKNOWN OWNER	Unknown City	XX	99999
2014	810470	06/04/2014 PROHTRAIL	\$	25.00	810470 UNKNOWN OWNER	Unknown City	XX	99999
2014	816305	07/10/2014 PROHTRAIL	\$	25.00	816305 UNKNOWN OWNER	Unknown City	XX	99999
2014	816312	07/26/2014 PROHTRAIL	\$	25.00	816312 UNKNOWN OWNER	Unknown City	XX	99999
2014	816313	07/26/2014 PROHTRAIL	\$	25.00	816313 UNKNOWN OWNER	Unknown City	XX	99999
2014	816317	08/14/2014 PROHTRAIL	\$	25.00	816317 UNKNOWN OWNER	Unknown City	XX	99999
2014	816320	08/21/2014 PROHTRAIL	\$	25.00	816320 BRANAM, CHRISTOPHER R.	MISHICOT	WI	54228
2014	816321	08/27/2014 PROHTRAIL	\$	25.00	816321 UNKNOWN OWNER	Unknown City	XX	99999
2014	810337	02/03/2014 METERED	\$	29.00	810337 LEE, ALEXANDER B.	OAKDALE	MN	55128-4335
2014	813501	03/17/2014 METERED	\$	29.00	813501 RYAN, KATHLEEN S.	TONICA	IL	61370-0001
2014	814401	04/09/2014 METERED	\$	29.00	814401 OLSON, BRITTANY Y.	PLYMOUTH	WI	53073
2014	815044	04/28/2014 METERED	\$	29.00	815044 GRUESCHOW, ROY E.	DE PERE	WI	54115-8844
2014	815242	05/06/2014 METERED	\$	29.00	815242 JABER, CARISSA S.	SHEBOYGAN	WI	53081-5933
2014	815318	05/09/2014 METERED	\$	29.00	815318 VANG, GER	SHEBOYGAN	WI	53081-2538
2014	815478	05/15/2014 METERED	\$	29.00	815478 JABER, CARISSA S.	SHEBOYGAN	WI	53081-5933

2014	815597	06/02/2014	METERED	\$	29.00	815597 JABER, CARISSA S.	SHEBOYGAN	WI	53081-5933
2014	815851	06/09/2014	METERED	\$	29.00	815851 LUND, PAULA M.	CHICAGO	IL	60626-1640
2014	816123	06/26/2014	METERED	\$	29.00	816123 GLEASON, DENNIS W.	SHEBOYGAN	WI	53081-3256
2014	816260	07/21/2014	METERED	\$	29.00	816260 GLEASON, DENNIS W.	SHEBOYGAN	WI	53081-3256
2014	817173	08/27/2014	METERED	\$	29.00	817173 HERR, HLAO V.	MINNEAPOLIS	MN	55444-2511
2014	817240	08/29/2014	METERED	\$	29.00	817240 TRUMAN, TIMOTHY G.	INDIANAPOLIS	IN	46228-2832
2014	818110	10/29/2014	OT-30 MIN	\$	29.00	818110 KAESERMANN, DOUGLAS L.	SHEBOYGAN	WI	53081-3852
2014	815489	05/19/2014	PROHPRIVAT	\$	30.00	815489 PARTRIDGE, PAMILA A.	SHEBOYGAN	WI	53081
2014	799093	08/25/2014	OT-30 MIN	\$	34.00	799093 STITH, CHARLES R.	CLEVELAND	WI	53015-1407
2014	816145	07/08/2014	METERED	\$	34.00	816145 KOHLWEY, ALLEN O.	SHEBOYGAN	WI	53081-4185
2014	816356	07/03/2014	METERED	\$	34.00	816356 ZUNIGA, MARTIN S. III	SHEBOYGAN	WI	53081
2014	816668	07/29/2014	METERED	\$	34.00	816668 BURSEK, MICHELLE L.	SHEBOYGAN	WI	53081-7097
2014	816917	08/08/2014	METERED	\$	34.00	816917 IC SHEBOYGAN	SHEBOYGAN	WI	53081
2014	816930	08/08/2014	METERED	\$	34.00	816930 HARRIED, CAROLYN L.	SHEBOYGAN	WI	53081-2514
2014	817233	08/28/2014	METERED	\$	34.00	817233 LEE, JACK	SHEBOYGAN	WI	53083-2759
2014	817238	08/29/2014	METERED	\$	34.00	817238 BROWN, MATTHEW JR	MILWAUKEE	WI	53208-4204
2014	818109	10/29/2014	OT-30 MIN	\$	34.00	818109 KAESERMANN, DOUGLAS L.	SHEBOYGAN	WI	53081-3852
2014	818184	11/05/2014	METERED	\$	34.00	818184 NEWCOMER, SCOTT R.	SHEBOYGAN	WI	53081
2014	807592	01/08/2014	PROH24HR	\$	35.00	807592 LUND, DAVID D.	SHEBOYGAN	WI	53081-5363
2014	816316	08/14/2014	PROHTRAIL	\$	35.00	816316 FENSKE, LUKE E. SR	SHEBOYGAN	WI	53081-5135
2014	811168	02/28/2014	WINTERPARK	\$	40.00	811168 CARRINGTON, YOLANDA M.	SHEBOYGAN	WI	53081
2014	817656	09/26/2014	PROH2-6	\$	40.00	817656 HORZEN, BRANDON G.	SHEBOYGAN	WI	53081-2407
2014	784509	03/12/2014	PROHZONE	\$	45.00	784509 AFSHAR, JASON	JACKSON	MS	39212
2014	791146	05/10/2014	PROH24HR	\$	45.00	791146 STROY, MATTHEW J.	SHEBOYGAN	WI	53081-4731
2014	795062	01/13/2014	WINTERPARK	\$	45.00	795062 ANDREASEN, TODD E.	FARGO	ND	58103-7711
2014	795353	05/24/2014	PROHIBITED	\$	45.00	795353 GROVES, TACARRA	SHEBOYGAN	WI	53081-2722
2014	798711	12/18/2014	WINTERPARK	\$	45.00	798711 JUAREZ, ZOILA E.	BROWNSVILLE	TX	75821-7580
2014	807505	08/22/2014	PROHZONE	\$	45.00	807505 KLEBBE, DESIREE R.	SHEBOYGAN	WI	53081-3343
2014	807595	01/08/2014	PROH24HR	\$	45.00	807595 MCDANIEL, TERRY L.	SHEBOYGAN	WI	53081
2014	807947	01/12/2014	WINTERPARK	\$	45.00	807947 SOTO, DANIEL	MANITOWOC	WI	54220-9202
2014	807966	01/04/2014	WINTERPARK	\$	45.00	807966 LEE, PHIA	SHEBOYGAN	WI	53081
2014	808020	01/02/2014	PROH24HR	\$	45.00	808020 GILLINGHAM, JAY A.	SHEBOYGAN	WI	53083-2118
2014	808201	01/02/2014	PROH24HR	\$	45.00	808201 GILLINGHAM, JAY A.	SHEBOYGAN	WI	53083-2118
2014	808250	01/03/2014	PROH24HR	\$	45.00	808250 ROBINSON, CHELSEA M.	SHEBOYGAN	WI	53081
2014	808259	01/04/2014	PROH24HR	\$	45.00	808259 ROBINSON, CHELSEA M.	SHEBOYGAN	WI	53081
2014	808260	01/06/2014	PROH24HR	\$	45.00	808260 ROBINSON, CHELSEA M.	SHEBOYGAN	WI	53081
2014	808261	01/07/2014	PROH24HR	\$	45.00	808261 ROBINSON, CHELSEA M.	SHEBOYGAN	WI	53081
2014	808322	01/05/2014	WINTERPARK	\$	45.00	808322 SCOTT, ANGELA M.	SHEBOYGAN	WI	53083
2014	808487	01/20/2014	WINTERPARK	\$	45.00	808487 MILLER, GARY	PORT WASHINGTON	WI	53074
2014	808534	01/09/2014	PROH24HR	\$	45.00	808534 MCDANIEL, TERRY L.	SHEBOYGAN	WI	53081
2014	808614	01/09/2014	WINTERPARK	\$	45.00	808614 DILLON, BRIAN J.	NEWTON FALLS	OH	44444-9729
2014	808734	01/15/2014	PROHPRIVAT	\$	45.00	808734 GRUSZNSKI, KYLE A.	SHEBOYGAN	WI	53083-3826
2014	808781	01/14/2014	WINTERPARK	\$	45.00	808781 SOTO, DANIEL	MANITOWOC	WI	54220-9202
2014	808787	01/14/2014	WINTERPARK	\$	45.00	808787 JIMENEZROSALES, ESAUL J.	SHEBOYGAN	WI	53081-5308
2014	808877	05/24/2014	PROHPRIVAT	\$	45.00	808877 KOWALSKI, HEATHER L.	GRAND RAPIDS	IA	49503-1132

2014	808880	10/18/2014	PROHOBSTR	\$	45.00	808880 REARICK, SHAWN P.	HOUSTON TX	77065
2014	808970	01/17/2014	PROH24HR	\$	45.00	808970 GRUSZNSKI, KYLE A.	SHEBOYGAN WI	53083-3826
2014	809050	01/16/2014	WINTERPARK	\$	45.00	809050 SOTO, DANIEL	MANITOWOC WI	54220-9202
2014	809188	02/20/2014	WINTERPARK	\$	45.00	809188 BLANK, ANDREW S.	SHEBOYGAN WI	53081-2837
2014	809258	01/22/2014	WINTERPARK	\$	45.00	809258 LUND, DAVID D.	SHEBOYGAN WI	53081-5363
2014	809875	02/01/2014	WINTERPARK	\$	45.00	809875 JIMENEZROSALES, ESAUL J.	SHEBOYGAN WI	53081-5308
2014	810009	02/19/2014	WINTERPARK	\$	45.00	810009 PARRISH, ALICIA K.	SHEBOYGAN WI	53081
2014	810247	02/05/2014	WINTERPARK	\$	45.00	810247 JOHNSON, YVONNE H.	SHEBOYGAN WI	53083-4672
2014	810360	02/13/2014	PROHPRIVAT	\$	45.00	810360 MARTIN, TIMOTHY	BARDSTOWN KY	40004
2014	810368	02/14/2014	PROHPRIVAT	\$	45.00	810368 MARTIN, TIMOTHY	BARDSTOWN KY	40004
2014	810452	02/01/2014	WINTERPARK	\$	45.00	810452 LUND, DAVID D.	SHEBOYGAN WI	53081-5363
2014	810645	02/08/2014	WINTERPARK	\$	45.00	810645 JOHNSON, YVONNE H.	SHEBOYGAN WI	53083-4672
2014	810800	02/12/2014	PROHPRIVAT	\$	45.00	810800 MARTIN, TIMOTHY	BARDSTOWN KY	40004
2014	810870	02/09/2014	WINTERPARK	\$	45.00	810870 DILLON, BRIAN J.	NEWTON FALLS OH	44444-9729
2014	810912	02/13/2014	WINTERPARK	\$	45.00	810912 GARCIA, ERICA L.	SHEBOYGAN WI	53081-5313
2014	810916	02/14/2014	PROH24HR	\$	45.00	810916 GARCIA, ERICA L.	SHEBOYGAN WI	53081-5313
2014	810924	02/15/2014	PROH24HR	\$	45.00	810924 GARCIA, ERICA L.	SHEBOYGAN WI	53081-5313
2014	810925	02/15/2014	WINTERPARK	\$	45.00	810925 GARCIA, ERICA L.	SHEBOYGAN WI	53081-5313
2014	811142	03/14/2014	WINTERPARK	\$	45.00	811142 CARRINGTON, YOLANDA M.	SHEBOYGAN WI	53081
2014	811211	02/19/2014	WINTERPARK	\$	45.00	811211 GARCIA, ERICA L.	SHEBOYGAN WI	53081-5313
2014	811222	02/21/2014	WINTERPARK	\$	45.00	811222 GARCIA, ERICA L.	SHEBOYGAN WI	53081-5313
2014	811285	02/17/2014	PROH24HR	\$	45.00	811285 GARCIA, ERICA L.	SHEBOYGAN WI	53081-5313
2014	811314	02/27/2014	PROH24HR	\$	45.00	811314 SOTO, DANIEL	MANITOWOC WI	54220-9202
2014	811338	02/26/2014	PROH24HR	\$	45.00	811338 SOTO, DANIEL	MANITOWOC WI	54220-9202
2014	811397	02/21/2014	WINTERPARK	\$	45.00	811397 BELL, JEASON E.	SHEBOYGAN WI	53083-5632
2014	811415	02/27/2014	WINTERPARK	\$	45.00	811415 BELL, JEASON E.	SHEBOYGAN WI	53083-5632
2014	811489	02/23/2014	WINTERPARK	\$	45.00	811489 GARCIA, ERICA L.	SHEBOYGAN WI	53081-5313
2014	811662	02/22/2014	WINTERPARK	\$	45.00	811662 SQUIRES, ALEXANDER M.	CHICAGO IL	60657-6634
2014	811860	02/23/2014	WINTERPARK	\$	45.00	811860 GOSZ, CALVIN J.	MANITOWOC WI	54220-2145
2014	811971	02/24/2014	WINTERPARK	\$	45.00	811971 JACKSON, JEREMIAH T.	SHEBOYGAN WI	53081-6814
2014	812042	03/04/2014	WINTERPARK	\$	45.00	812042 TAYLOR, SENORA M.	MILWAUKEE WI	53215-2715
2014	812167	02/28/2014	WINTERPARK	\$	45.00	812167 SOTO, DANIEL	MANITOWOC WI	54220-9202
2014	812336	03/04/2014	WINTERPARK	\$	45.00	812336 PARRISH, ALICIA K.	SHEBOYGAN WI	53081
2014	812452	03/04/2014	PROHPRIVAT	\$	45.00	812452 LUND, DAVID D.	SHEBOYGAN WI	53081-5363
2014	812542	03/04/2014	WINTERPARK	\$	45.00	812542 XIONG, E.	MINNEAPOLIS MM	55405
2014	812719	03/05/2014	WINTERPARK	\$	45.00	812719 JACKO, MICHAEL C.	ROUNDUP MT	59072
2014	813245	03/10/2014	WINTERPARK	\$	45.00	813245 XIONG, E.	MINNEAPOLIS MM	55405
2014	813665	03/17/2014	WINTERPARK	\$	45.00	813665 FRITSCH, JOSEPH J. JR	BELGIUM WI	53004-9508
2014	813667	03/17/2014	WINTERPARK	\$	45.00	813667 CARRINGTON, YOLANDA M.	SHEBOYGAN WI	53081
2014	813922	03/17/2014	WINTERPARK	\$	45.00	813922 FALE, THOMAS H.	SHEBOYGAN WI	53081-3344
2014	814518	03/27/2014	WINTERPARK	\$	45.00	814518 BELL, JEASON E.	SHEBOYGAN WI	53083-5632
2014	815320	05/12/2014	PROH24HR	\$	45.00	815320 STROY, MATTHEW J.	SHEBOYGAN WI	53081-4731
2014	815499	05/20/2014	PROH24HR	\$	45.00	815499 FALE, THOMAS H.	SHEBOYGAN WI	53081-3344
2014	815517	05/21/2014	PROH24HR	\$	45.00	815517 FALE, THOMAS H.	SHEBOYGAN WI	53081-3344
2014	815558	05/22/2014	PROH24HR	\$	45.00	815558 FALE, THOMAS H.	SHEBOYGAN WI	53081-3344

2014	815604	05/28/2014	PROH24HR	\$	45.00	815604 HARRIS, BOBBIE A.	MILWAUKEE	WI	53216-2747
2014	815618	05/29/2014	PROH24HR	\$	45.00	815618 HARRIS, BOBBIE A.	MILWAUKEE	WI	53216-2747
2014	815984	06/24/2014	PROH24HR	\$	45.00	815984 WEIHBRECHT, MILISSA S.	GREEN BAY	WI	54302-3253
2014	815997	06/25/2014	PROH24HR	\$	45.00	815997 WEIHBRECHT, MILISSA S.	GREEN BAY	WI	54302-3253
2014	816035	06/16/2014	PROHXWLK	\$	45.00	816035 TOWEY, SEAN C.	MANITOWOC	WI	
2014	816052	06/18/2014	PROH24HR	\$	45.00	816052 IVY, DONTE M.	SHEBOYGAN	WI	53081-3223
2014	816162	06/25/2014	PROHWRFST	\$	45.00	816162 FARQUHAR, ROBERT M.	MANITOWOC	WI	54220-1354
2014	816240	07/09/2014	PROH24HR	\$	45.00	816240 KOHLWEY, ALLEN O.	SHEBOYGAN	WI	53081-4185
2014	816299	07/02/2014	PROHPRIVAT	\$	45.00	816299 CORNELL, TOYE L.	SHEBOYGAN	WI	53081
2014	816315	08/14/2014	PROHTRAIL	\$	45.00	816315 RIGSBY, CHARLES E.	SHEBOYGAN	WI	53081
2014	816358	07/03/2014	PROH24HR	\$	45.00	816358 CORNELL, TOYE L.	SHEBOYGAN	WI	53081
2014	816370	07/04/2014	PROHXWLK	\$	45.00	816370 VERNEUIL, JEFFREY L.	CHICAGO	IL	60657-1830
2014	816420	07/07/2014	PROH24HR	\$	45.00	816420 CORNELL, TOYE L.	SHEBOYGAN	WI	53081
2014	816998	08/20/2014	PROHPRIVAT	\$	45.00	816998 HENNECY, ROBERT S.	BELMONT	MA	02478-5048
2014	817156	08/21/2014	PROHPRIVAT	\$	45.00	817156 ZUNIGA, JAMIE S.	SHEBOYGAN	WI	53081-4935
2014	817162	08/26/2014	PROH24HR	\$	45.00	817162 MOUA, XIA	SHEBOYGAN	WI	53081
2014	817367	12/16/2014	WINTERPARK	\$	45.00	817367 EMAN, JAMES R.	SKANDIA	MI	49885-9599
2014	817476	09/18/2014	PROH24HR	\$	45.00	817476 XIONG, E.	MINNEAPOLIS	MM	55405
2014	817484	09/19/2014	PROH24HR	\$	45.00	817484 XIONG, E.	MINNEAPOLIS	MM	55405
2014	817494	09/22/2014	PROH24HR	\$	45.00	817494 XIONG, E.	MINNEAPOLIS	MM	55405
2014	817567	09/30/2014	PROHPRIVAT	\$	45.00	817567 TAUSCHECK, KIMBERLY M.	SHEBOYGAN	WI	53081
2014	817733	10/01/2014	PROH24HR	\$	45.00	817733 HORZEN, BRANDON G.	SHEBOYGAN	WI	53081-2407
2014	817750	10/02/2014	PROH24HR	\$	45.00	817750 HORZEN, BRANDON G.	SHEBOYGAN	WI	53081-2407
2014	818114	10/29/2014	PROH24HR	\$	45.00	818114 GARDNER, DONOVAN M.	MILWAUKEE	WI	53216-3110
2014	818318	11/12/2014	PROHIBITED	\$	45.00	818318 XIONG, CHA	CONNELLY SPRI NC		28612-7634
2014	818334	11/18/2014	PROHPRIVAT	\$	45.00	818334 TAUSCHECK, KIMBERLY M.	SHEBOYGAN	WI	53081
2014	818344	11/19/2014	PROHPRIVAT	\$	45.00	818344 TAUSCHECK, KIMBERLY M.	SHEBOYGAN	WI	53081
2014	818359	11/20/2014	PROHPRIVAT	\$	45.00	818359 TAUSCHECK, KIMBERLY M.	SHEBOYGAN	WI	53081
2014	818410	11/20/2014	PROH24HR	\$	45.00	818410 STEEDE, THOMAS L.	SHEBOYGAN	WI	53081-7268
2014	818414	11/26/2014	PROH24HR	\$	45.00	818414 HARRIED, CAROLYN L.	SHEBOYGAN	WI	53081-2514
2014	818424	12/02/2014	PROHDECAPR	\$	45.00	818424 SENKBEIL, NICHOLAS G.	SHEBOYGAN	WI	53081
2014	818430	11/21/2014	PROH24HR	\$	45.00	818430 STEEDE, THOMAS L.	SHEBOYGAN	WI	53081-7268
2014	818447	11/24/2014	PROH24HR	\$	45.00	818447 STEEDE, THOMAS L.	SHEBOYGAN	WI	53081-7268
2014	818455	11/25/2014	PROH24HR	\$	45.00	818455 HARRIED, CAROLYN L.	SHEBOYGAN	WI	53081-2514
2014	818474	12/01/2014	PROH24HR	\$	45.00	818474 HARRIED, CAROLYN L.	SHEBOYGAN	WI	53081-2514
2014	818504	12/02/2014	PROHPRIVAT	\$	45.00	818504 LEMONDS, MAKISHA D.	GALENA	KS	66739-4265
2014	818517	12/03/2014	PROHPRIVAT	\$	45.00	818517 LEMONDS, MAKISHA D.	GALENA	KS	66739-4265
2014	818531	12/04/2014	PROHPRIVAT	\$	45.00	818531 LEMONDS, MAKISHA D.	GALENA	KS	66739-4265
2014	818657	12/09/2014	PROH24HR	\$	45.00	818657 HERNANDEZ, MARIA E.	MILWAUKEE	WI	53204-3614
2014	773780	08/08/2014	PROHOBSTR	\$	50.00	773780 KLEBBE, DESIREE R.	SHEBOYGAN	WI	53081-3343
2014	790587	08/24/2014	PROH24HR	\$	50.00	790587 MOUA, XIA	SHEBOYGAN	WI	53081
2014	791149	07/19/2014	PROHPRIVAT	\$	50.00	791149 GRIFFITH, CODY M.	SHEBOYGAN	WI	53081
2014	805740	03/08/2014	PROHOBSTR	\$	50.00	805740 SZABO, MARVIN T.	APPLETON	WI	54912
2014	806627	01/04/2014	PROHOBSWLK	\$	50.00	806627 MOHR, MARK A.	SHEBOYGAN	WI	53081
2014	807287	05/23/2014	PROHPRIVAT	\$	50.00	807287 REICHGELD, CYNTHIA L.	SHEBOYGAN	WI	53081-1820

2014	807392	01/10/2014 WINTERPARK	\$	50.00	807392 SIMS, DEJAUN A.	MILWAUKEE	WI	53209-4174
2014	808019	01/02/2014 PROH24HR	\$	50.00	808019 GILLINGHAM, JAY A.	SHEBOYGAN	WI	53083-2118
2014	808264	02/25/2014 PROHOBSTR	\$	50.00	808264 TAYLOR, SENORA M.	MILWAUKEE	WI	53215-2715
2014	808605	01/08/2014 WINTERPARK	\$	50.00	808605 MCDANIEL, TERRY L.	SHEBOYGAN	WI	53081
2014	808746	01/16/2014 PROHPRIVAT	\$	50.00	808746 GRUSZNSKI, KYLE A.	SHEBOYGAN	WI	53083-3826
2014	808933	01/16/2014 WINTERPARK	\$	50.00	808933 OAKLEY, BLAISE R.	WEST BEND	WI	53095
2014	808996	01/16/2014 WINTERPARK	\$	50.00	808996 MILLER, GARY	PORT WASHIN	WI	53074
2014	809552	01/23/2014 WINTERPARK	\$	50.00	809552 BROWN, MATTHEW JR	MILWAUKEE	WI	53208-4204
2014	809591	01/22/2014 WINTERPARK	\$	50.00	809591 STEEDE, THOMAS L.	SHEBOYGAN	WI	53081-7268
2014	809669	01/29/2014 WINTERPARK	\$	50.00	809669 JACKSON, JEREMIAH T.	SHEBOYGAN	WI	53081-6814
2014	809925	01/30/2014 WINTERPARK	\$	50.00	809925 JOHNSON, YVONNE H.	SHEBOYGAN	WI	53083-4672
2014	809978	01/26/2014 WINTERPARK	\$	50.00	809978 PARRISH, ALICIA K.	SHEBOYGAN	WI	53081
2014	810083	01/27/2014 WINTERPARK	\$	50.00	810083 LESCHKE, MICHELLE L.	SHEBOYGAN	WI	53081-2639
2014	810595	02/06/2014 WINTERPARK	\$	50.00	810595 GABRYEL, GARY E.	SHEBOYGAN	WI	53083-3852
2014	810741	02/10/2014 WINTERPARK	\$	50.00	810741 VANHAMMOND, JOHN T.	SHEBOYGAN	WI	53081-3841
2014	810863	02/09/2014 WINTERPARK	\$	50.00	810863 BELL, JEASON E.	SHEBOYGAN	WI	53083-5632
2014	810936	02/11/2014 WINTERPARK	\$	50.00	810936 GARCIA, ERICA L.	SHEBOYGAN	WI	53081-5313
2014	811014	02/14/2014 WINTERPARK	\$	50.00	811014 LEE, KA W.	SHEBOYGAN	WI	53081-2584
2014	811151	02/11/2014 WINTERPARK	\$	50.00	811151 BLANK, ANDREW S.	SHEBOYGAN	WI	53081-2837
2014	811223	02/21/2014 WINTERPARK	\$	50.00	811223 ELMHDATI, SHAWN L.	SHEBOYGAN	WI	53081-5242
2014	811437	03/06/2014 WINTERPARK	\$	50.00	811437 COUNARD, BRAD J.	MANITOWOC	WI	54220-3013
2014	811878	02/22/2014 WINTERPARK	\$	50.00	811878 KESTER, DONALD G.	SHEBOYGAN	WI	53081-5247
2014	812190	03/01/2014 WINTERPARK	\$	50.00	812190 SCHMIDT, MELINDA J.	PLYMOUTH	WI	53073-3407
2014	812466	03/05/2014 PROHPRIVAT	\$	50.00	812466 LUND, DAVID D.	SHEBOYGAN	WI	53081-5363
2014	813015	03/11/2014 PROHZONE	\$	50.00	813015 FIERRO, SEVERINO	WEST BEND	WI	53095-4419
2014	813082	03/20/2014 WINTERPARK	\$	50.00	813082 JOHNSON, YVONNE H.	SHEBOYGAN	WI	53083-4672
2014	813393	03/17/2014 WINTERPARK	\$	50.00	813393 LAGANOWSKI, JOSHUA D.	OOSTBURG	WI	53070-1528
2014	813598	03/12/2014 WINTERPARK	\$	50.00	813598 AVINA, MARIBEL	SHEBOYGAN	WI	53083-4634
2014	813622	03/16/2014 PROHOB5WLK	\$	50.00	813622 WINFIELD, SHANAH M.	SHEBOYGAN	WI	53083
2014	813829	03/19/2014 WINTERPARK	\$	50.00	813829 MCDONALD, RICHAHN L.	SHEBOYGAN	WI	53081
2014	813944	03/20/2014 WINTERPARK	\$	50.00	813944 MALCZEWSKI, MEGAN S.	SHEBOYGAN	WI	53081-2639
2014	814031	03/26/2014 WINTERPARK	\$	50.00	814031 HEARN, SANDRA J.	SHEBOYGAN	WI	53081-5705
2014	814124	03/20/2014 WINTERPARK	\$	50.00	814124 JONES, CARLETTA D.	SHEBOYGAN	WI	53081-4450
2014	815064	05/01/2014 PROHXWLK	\$	50.00	815064 VANG, GER	SHEBOYGAN	WI	53081-2538
2014	815315	05/09/2014 PROH24HR	\$	50.00	815315 STROY, MATTHEW J.	SHEBOYGAN	WI	53081-4731
2014	815388	05/13/2014 PROH24HR	\$	50.00	815388 SICKICH, SHAWN P.	SHEBOYGAN	WI	53081
2014	815639	05/27/2014 PROH24HR	\$	50.00	815639 HARRIS, BOBBIE A.	MILWAUKEE	WI	53216-2747
2014	816013	06/23/2014 PROH24HR	\$	50.00	816013 WEIHBRECHT, MILISSA S.	GREEN BAY	WI	54302-3253
2014	816051	06/18/2014 PROH24HR	\$	50.00	816051 IVY, DONTE M.	SHEBOYGAN	WI	53081-3223
2014	816284	07/01/2014 PROH24HR	\$	50.00	816284 MAUER, JULIA K.	KOHLER	WI	53044
2014	816588	07/28/2014 PROHZONE	\$	50.00	816588 MURPHY, KATINA J.	SHEBOYGAN	WI	53081
2014	816851	08/07/2014 PROH24HR	\$	50.00	816851 SKIRVIN, WILLIAM L.	SHEBOYGAN F	WI	53085
2014	817043	12/28/2014 WINTERPARK	\$	50.00	817043 MOELLER, DANIEL K. II	WEST BEND	WI	53095
2014	817159	08/25/2014 PROH24HR	\$	50.00	817159 MOUA, XIA	SHEBOYGAN	WI	53081
2014	817311	09/09/2014 PROHOB5WLK	\$	50.00	817311 CARRINGTON, YOLANDA M.	SHEBOYGAN	WI	53081

2014	817358	12/16/2014 WINTERPARK	\$	50.00	817358 MALCZEWSKI, MEGAN S.	SHEBOYGAN	WI	53081-2639
2014	817543	09/24/2014 PROH24HR	\$	50.00	817543 DUPREE, JOSEPH M.	SHEBOYGAN	WI	53081-5308
2014	817558	09/29/2014 PROHPRIVAT	\$	50.00	817558 TAUSCHECK, KIMBERLY M.	SHEBOYGAN	WI	53081
2014	817654	09/26/2014 PROH2-6	\$	50.00	817654 HORZEN, BRANDON G.	SHEBOYGAN	WI	53081-2407
2014	817665	09/30/2014 PROH24HR	\$	50.00	817665 HORZEN, BRANDON G.	SHEBOYGAN	WI	53081-2407
2014	818113	10/29/2014 PROHPRIVAT	\$	50.00	818113 GARDNER, DONOVAN M.	MILWAUKEE	WI	53216-3110
2014	818201	10/31/2014 PROHPRIVAT	\$	50.00	818201 GARDNER, DONOVAN M.	MILWAUKEE	WI	53216-3110
2014	818238	11/07/2014 PROH24HR	\$	50.00	818238 BROOKS SERVICES	SHEBOYGAN	WI	53081
2014	818502	12/01/2014 PROH-AS	\$	50.00	818502 METZ, SCOTT A.	SHEBOYGAN	WI	53081
2014	818670	12/10/2014 PROH24HR	\$	50.00	818670 HERNANDEZ, MARIA E.	MILWAUKEE	WI	53204-3614
2014	818902	12/16/2014 WINTERPARK	\$	50.00	818902 GRIFFITH, CODY M.	SHEBOYGAN	WI	53081
2014	819232	12/31/2014 WINTERPARK	\$	50.00	819232 TOSTON, MICHELLE L.	SHEBOYGAN	WI	53081-7006
2015	4414	03/24/2015 POLICE DEPARTMENT	\$	50.00	WIRELESS REVOLUTION	SHEBOYGAN	WI	53081
2015	4445	03/31/2015 WORK ORDERS	\$	525.00	HINZE, JACOB	SHEBOYGAN	WI	53081
2015	4546	05/28/2015 WORK ORDERS	\$	4,901.95	BRUBAKER, AUDREY M.	SHEBOYGAN	WI	53081-3258
2015	4585	06/22/2015 WORK ORDERS	\$	1,519.04	BIEDERWOLF, MEGAN L.	SHEBOYGAN	WI	53083-4605
2015	4586	06/22/2015 WORK ORDERS	\$	4,080.51	LUTZKE, DYLAN	SHEBOYGAN	WI	53081-5023
2015	4587	06/22/2015 WORK ORDERS	\$	310.43	PROPHET, TERRYAN T.	CANTON	MS	39046-4171
2015	4588	06/22/2015 WORK ORDERS	\$	4,304.87	STOREY, LINMARIE	SHEBOYGAN	WI	53081-7078
2015	4593	06/22/2015 WORK ORDERS	\$	4,300.03	WIDUCKI, JENNIFER L.	PLYMOUTH	WI	53073
2015	4595	06/22/2015 WORK ORDERS	\$	4,457.66	ABRASHINSKY, WILLIAM F.	SHEBOYGAN	WI	53083-4643
2015	4668	07/23/2015 WORK ORDERS	\$	305.00	ROEHRBORN, CASSANDRA A.	CHILTON	WI	53014-9688
2015	4762	08/18/2015 WORK ORDERS	\$	6,939.94	NOYES, MALIK J.	SHEBOYGAN	FW WI	53085-1426
2015	4764	08/18/2015 WORK ORDERS	\$	3,583.00	SCHNEIDER TRUCKING	GREEN BAY	WI	54313
2015	4772	08/18/2015 WORK ORDERS	\$	6,484.81	HUBER, JACOB	SHEBOYGAN	WI	53081-7537
2015	4834	09/23/2015 WORK ORDERS	\$	350.00	ORVIS, DAKOTA	SHEBOYGAN	WI	53081-5816
2015	4835	09/23/2015 WORK ORDERS	\$	733.38	BRAUN, TIM	SHEBOYGAN	WI	53081-7722
2015	4837	09/23/2015 WORK ORDERS	\$	305.00	THOMASTON, ASHTON	SHEBOYGAN	WI	53081-5922
2015	819716	03/05/2015 PROHXWLK	\$	5.00	819716 WALLS, SAMANTHA G.	MILWAUKEE	WI	53210-2444
2015	825191	09/21/2015 PROH24HR	\$	5.00	825191 HAAS, NICHOLAS C.	SHEBOYGAN	WI	53081-3332
2015	825420	09/29/2015 METERED	\$	15.00	825420 TINKER, PATRICK R.	SHEBOYGAN	WI	53081-3517
2015	820905	02/20/2015 PROH24HR	\$	20.00	820905 LUCAS, ALTON S.	MANITOWOC	WI	54220-4415
2015	821360	03/05/2015 WINTERPARK	\$	20.00	821360 MITCHELL, LARRY	ELKHART	IN	46514
2015	821982	07/25/2015 PROHOBSTR	\$	20.00	821982 JUERS, JULIE A.	EAGAN	MN	55123-1915
2015	822144	03/21/2015 WINTERPARK	\$	20.00	822144 KOKOSZKA, TADEUSZ	PALOS HEIGHT:	IL	60463
2015	824847	08/21/2015 METERED	\$	20.00	824847 JUSTUS, JESSE M.	ROYAL OAK	MI	48073-6857
2015	824996	07/24/2015 METERED	\$	20.00	824996 RANDOLPH, JAMES D.	PLYMOUTH	WI	53073
2015	821378	09/26/2015 PROHTRAIL	\$	25.00	821378 GARZA-HIPOLITO, JESUS	SHEBOYGAN	WI	53081
2015	821379	09/28/2015 PROHTRAIL	\$	25.00	821379 GARZA-HIPOLITO, JESUS	SHEBOYGAN	WI	53081
2015	821380	09/28/2015 PROHTRAIL	\$	25.00	821380 GARZA-HIPOLITO, JESUS	SHEBOYGAN	WI	53081
2015	821526	07/09/2015 PROHTRAIL	\$	25.00	821526 UNKNOWN OWNER	Unknown City	XX	99999
2015	822515	03/27/2015 METERED	\$	29.00	822515 HOWARD, GRANT	HOUSTON	TX	77034
2015	822993	04/24/2015 METERED	\$	29.00	822993 BRUNETTE, RICK T.	RAPID CITY	SD	57702
2015	820911	02/24/2015 PROH24HR	\$	30.00	820911 LUCAS, ALTON S.	MANITOWOC	WI	54220-4415
2015	823748	06/12/2015 METERED	\$	30.00	823748 HERTZ VEHICLES	DES PLAINES	IL	60018

2015	824203	07/08/2015	METERED	\$	30.00	824203 UNKNOWN OWNER	Unknown City	XX	99999
2015	824214	07/08/2015	METERED	\$	30.00	824214 DULMES, JEFFREY	SCHAUMBURG	IL	60193-3537
2015	824755	08/18/2015	METERED	\$	30.00	824755 CHANDLER, JESSE	CHICAGO	IL	60624
2015	824763	08/19/2015	METERED	\$	30.00	824763 ERICKSON, JAMES B.	ARLINGTON HT	IL	60005-2101
2015	825071	07/30/2015	METERED	\$	30.00	825071 PV HOLDING CORP, CHICAGO	CHICAGO	IL	60666
2015	825143	09/04/2015	METERED	\$	30.00	825143 CHANDLER, RICHARD	GLENVIEW	IL	60025-4307
2015	825343	09/23/2015	METERED	\$	30.00	825343 NOLDEN, ROSETTA	CHICAGO	IL	60624-1134
2015	825407	09/28/2015	METERED	\$	30.00	825407 THERMO FISHER SCIENTIFIC INC LSE	CHICAGO	IL	60622-6308
2015	821925	03/13/2015	METERED	\$	34.00	821925 MOORE, JONATHAN D.	SHEBOYGAN	WI	53081
2015	822769	04/15/2015	METERED	\$	34.00	822769 HANSON, JEROME I.	SHEBOYGAN	WI	53083-6054
2015	823301	05/08/2015	METERED	\$	34.00	823301 JONES, JAVIN A.	SHEBOYGAN	WI	53081-2571
2015	823516	05/21/2015	OT-2HR	\$	34.00	823516 GONZALEZ-DEROSAS, SANDRA	SHEBOYGAN	WI	53081-7330
2015	823522	05/22/2015	METERED	\$	34.00	823522 ORTIGOZA, KAYLA M.	SHEBOYGAN	WI	53081-4907
2015	823550	05/27/2015	METERED	\$	34.00	823550 KAESERMANN, DOUGLAS L.	SHEBOYGAN	WI	53081-3852
2015	824292	07/29/2015	OT-2HR	\$	35.00	824292 HESS, MARYANN C.	SHEBOYGAN	WI	53083-4510
2015	824356	07/15/2015	METERED	\$	35.00	824356 LECLERC, PHILIP M.	SHEBOYGAN	WI	53081-4151
2015	824642	08/12/2015	METERED	\$	35.00	824642 UGALDEGONZALEZ, RICARDO	SHEBOYGAN	WI	53081
2015	824851	08/24/2015	METERED	\$	35.00	824851 EGGER, HOWARD P.	MANITOWOC	WI	54220-3905
2015	824856	08/24/2015	METERED	\$	35.00	824856 WEBER, JOSEPH R.	SHEBOYGAN	WI	53081
2015	825386	09/28/2015	PROH24HR	\$	40.00	825386 KOVACS, DEREK	GLENBEULAH	WI	53023
2015	819757	01/07/2015	WINTERPARK	\$	42.00	819757 CHANG, LOLA	SHEBOYGAN	WI	53081
2015	627396	01/01/1998	PROH24HR	\$	45.00	627396 FLEISNER, DANIEL J.	SHEBOYGAN	WI	53083-4646
2015	748913	03/06/2015	PROHPRIVAT	\$	45.00	748913 RAMSEY, LAKEISHA N.	CHICAGO	IL	60651
2015	748929	03/02/2015	PROH24HR	\$	45.00	748929 GARBE, JESSICA M.	SHEBOYGAN	WI	53081-5933
2015	748943	03/03/2015	PROHOB5WLK	\$	45.00	748943 RAMSEY, LAKEISHA N.	CHICAGO	IL	60651
2015	773788	01/23/2015	WINTERPARK	\$	45.00	773788 GARCIA-HERNANDEZ, MARIO A.	SHEBOYGAN	WI	53081-6906
2015	793674	01/09/2015	WINTERPARK	\$	45.00	793674 JACKSON, JEREMIAH T.	SHEBOYGAN	WI	53081-6814
2015	796933	02/16/2015	WINTERPARK	\$	45.00	796933 KLEBBE, DESIREE R.	SHEBOYGAN	WI	53081-3343
2015	796944	03/04/2015	WINTERPARK	\$	45.00	796944 SPEES, GARTH W.	COLORADO SPF	CO	80918
2015	799222	02/18/2015	PROH24HR	\$	45.00	799222 MURPHY, KATINA J.	SHEBOYGAN	WI	53081
2015	801374	02/26/2015	PROH24HR	\$	45.00	801374 GARBE, JESSICA M.	SHEBOYGAN	WI	53081-5933
2015	806645	05/31/2015	PROH24HR	\$	45.00	806645 ROTHERING, MARIA M.	SHEBOYGAN	WI	53081
2015	808893	02/02/2015	WINTERPARK	\$	45.00	808893 METZ, SCOTT A.	SHEBOYGAN	WI	53081
2015	811356	01/13/2015	WINTERPARK	\$	45.00	811356 JACKSON, JEREMIAH T.	SHEBOYGAN	WI	53081-6814
2015	812594	02/06/2015	WINTERPARK	\$	45.00	812594 KLEBBE, DESIREE R.	SHEBOYGAN	WI	53081-3343
2015	814222	01/10/2015	WINTERPARK	\$	45.00	814222 BOSS, MICHAEL	GREEN BAY	WI	54303-1530
2015	814745	01/17/2015	WINTERPARK	\$	45.00	814745 JABER, CARISSA S.	SHEBOYGAN	WI	53081-5933
2015	814848	01/29/2015	WINTERPARK	\$	45.00	814848 LARIOSRUIZ, MARIO O.	SCHOFIELD	WI	54476-4843
2015	815909	02/10/2015	PROHOBSTR	\$	45.00	815909 LARIOSRUIZ, MARIO O.	SCHOFIELD	WI	54476-4843
2015	818130	04/25/2015	PROH24HR	\$	45.00	818130 GINORIORTIZ, MARIELIZ	MILWAUKEE	WI	53215-3106
2015	818585	01/06/2015	WINTERPARK	\$	45.00	818585 GRIFFITH, CODY M.	SHEBOYGAN	WI	53081
2015	818595	01/07/2015	WINTERPARK	\$	45.00	818595 LARIOSRUIZ, MARIO O.	SCHOFIELD	WI	54476-4843
2015	819069	01/12/2015	PROH24HR	\$	45.00	819069 MALCZEWSKI, MEGAN S.	SHEBOYGAN	WI	53081-2639
2015	819077	01/02/2015	PROHIBITED	\$	45.00	819077 RANGEL, SARA A.	ROCKFORD	MN	55373
2015	819139	01/16/2015	WINTERPARK	\$	45.00	819139 BOSS, MICHAEL	GREEN BAY	WI	54303-1530

2015	819142	01/16/2015 WINTERPARK	\$	45.00	819142 LEE, JACK	SHEBOYGAN	WI	53083-2759
2015	819217	01/12/2015 WINTERPARK	\$	45.00	819217 GRIFFITH, CODY M.	SHEBOYGAN	WI	53081
2015	819244	01/02/2015 WINTERPARK	\$	45.00	819244 MARRERO, JEANNE T.	CHICAGO	IL	60625-4604
2015	819250	01/02/2015 WINTERPARK	\$	45.00	819250 KLEBBE, DESIREE R.	SHEBOYGAN	WI	53081-3343
2015	819347	01/03/2015 WINTERPARK	\$	45.00	819347 LEE, JACK	SHEBOYGAN	WI	53083-2759
2015	819377	01/02/2015 WINTERPARK	\$	45.00	819377 ETHERIDGE, FRANK N.	VILLA PARK	IL	60181-2908
2015	819393	01/10/2015 WINTERPARK	\$	45.00	819393 TOSTON, MICHELLE L.	SHEBOYGAN	WI	53081-7006
2015	819431	01/02/2015 WINTERPARK	\$	45.00	819431 GRIFFITH, CODY M.	SHEBOYGAN	WI	53081
2015	819457	01/03/2015 WINTERPARK	\$	45.00	819457 SWANSON, JAMES	FRANKFORT	KY	40601
2015	819556	01/08/2015 WINTERPARK	\$	45.00	819556 MALCZEWSKI, MEGAN S.	SHEBOYGAN	WI	53081-2639
2015	819564	01/09/2015 PROH24HR	\$	45.00	819564 MALCZEWSKI, MEGAN S.	SHEBOYGAN	WI	53081-2639
2015	819568	01/10/2015 WINTERPARK	\$	45.00	819568 MALCZEWSKI, MEGAN S.	SHEBOYGAN	WI	53081-2639
2015	819569	01/10/2015 PROH24HR	\$	45.00	819569 MALCZEWSKI, MEGAN S.	SHEBOYGAN	WI	53081-2639
2015	819577	01/07/2015 WINTERPARK	\$	45.00	819577 EMAN, JAMES R.	SKANDIA	MI	49885-9599
2015	819591	01/11/2015 PROH24HR	\$	45.00	819591 MALCZEWSKI, MEGAN S.	SHEBOYGAN	WI	53081-2639
2015	819715	03/05/2015 PROHPRIVAT	\$	45.00	819715 RAMSEY, LAKEISHA N.	CHICAGO	IL	60651
2015	819824	01/23/2015 WINTERPARK	\$	45.00	819824 EMAN, JAMES R.	SKANDIA	MI	49885-9599
2015	819833	01/08/2015 WINTERPARK	\$	45.00	819833 LARIOSRUIZ, MARIO O.	SCHOFIELD	WI	54476-4843
2015	819904	01/12/2015 WINTERPARK	\$	45.00	819904 BERNINGER, SALLY I.	SHEBOYGAN	WI	53081
2015	819906	01/12/2015 WINTERPARK	\$	45.00	819906 MALCZEWSKI, MEGAN S.	SHEBOYGAN	WI	53081-2639
2015	819916	01/14/2015 WINTERPARK	\$	45.00	819916 MORENO, ROGER A.	SOUTH BEND	IN	46613-2404
2015	820056	01/13/2015 WINTERPARK	\$	45.00	820056 LARIOSRUIZ, MARIO O.	SCHOFIELD	WI	54476-4843
2015	820168	01/19/2015 WINTERPARK	\$	45.00	820168 ZUNIGA, JAMIE S.	SHEBOYGAN	WI	53081-4935
2015	820188	01/16/2015 WINTERPARK	\$	45.00	820188 MALCZEWSKI, MEGAN S.	SHEBOYGAN	WI	53081-2639
2015	820247	01/23/2015 PROHPRIVAT	\$	45.00	820247 SATEK, WILLIAM J.	CHICAGO	IL	60608-2615
2015	820283	01/13/2015 WINTERPARK	\$	45.00	820283 JABER, CARISSA S.	SHEBOYGAN	WI	53081-5933
2015	820323	01/21/2015 PROHPRIVAT	\$	45.00	820323 SATEK, WILLIAM J.	CHICAGO	IL	60608-2615
2015	820376	01/26/2015 PROHPRIVAT	\$	45.00	820376 SATEK, WILLIAM J.	CHICAGO	IL	60608-2615
2015	820513	01/22/2015 WINTERPARK	\$	45.00	820513 CHANG, LOLA	SHEBOYGAN	WI	53081
2015	820528	01/24/2015 WINTERPARK	\$	45.00	820528 BRITTON, JESSICA M.	SHEBOYGAN	WI	53081
2015	820615	02/03/2015 WINTERPARK	\$	45.00	820615 HEINIGER, PAUL R.	THIENSVILLE	WI	53092-1503
2015	820681	01/27/2015 WINTERPARK	\$	45.00	820681 GARCIA-HERNANDEZ, MARIO A.	SHEBOYGAN	WI	53081-6906
2015	820774	06/19/2015 PROH24HR	\$	45.00	820774 NACHTWEY, NEIL A.	SHEBOYGAN	WI	53081
2015	820775	06/20/2015 PROH24HR	\$	45.00	820775 NACHTWEY, NEIL A.	SHEBOYGAN	WI	53081
2015	820886	01/30/2015 WINTERPARK	\$	45.00	820886 BRITTON, JESSICA M.	SHEBOYGAN	WI	53081
2015	820946	02/16/2015 PROH24HR	\$	45.00	820946 MURPHY, KATINA J.	SHEBOYGAN	WI	53081
2015	820950	02/17/2015 PROH24HR	\$	45.00	820950 MURPHY, KATINA J.	SHEBOYGAN	WI	53081
2015	821223	07/13/2015 PROH24HR	\$	45.00	821223 ZUNIGA, JAMIE S.	SHEBOYGAN	WI	53081-4935
2015	821246	03/05/2015 WINTERPARK	\$	45.00	821246 GARBE, JESSICA M.	SHEBOYGAN	WI	53081-5933
2015	821438	06/24/2015 PROHTRAIL	\$	45.00	821438 WINTER, JEREMY E.	SHEBOYGAN	WI	53081-2758
2015	821439	06/24/2015 PROHTRAIL	\$	45.00	821439 WINTER, JEREMY E.	SHEBOYGAN	WI	53081-2758
2015	821440	06/26/2015 PROHTRAIL	\$	45.00	821440 WINTER, JEREMY E.	SHEBOYGAN	WI	53081-2758
2015	821525	03/11/2015 PROH24HR	\$	45.00	821525 LUCAS, ALTON S.	MANITOWOC	WI	54220-4415
2015	821652	04/16/2015 PROHIBITED	\$	45.00	821652 CHURCH OF GOD	SHEBOYGAN	WI	53081
2015	821737	03/06/2015 WINTERPARK	\$	45.00	821737 MEADE CONTRACTING AND MATERIAL	MCCOOK	IL	60525

2015	821889	03/13/2015	PROH24HR	\$	45.00	821889 LUCAS, ALTON S.	MANITOWOC	WI	54220-4415
2015	821915	03/12/2015	PROH24HR	\$	45.00	821915 LUCAS, ALTON S.	MANITOWOC	WI	54220-4415
2015	822062	03/14/2015	WINTERPARK	\$	45.00	822062 MEADE CONTRACTING AND MATERIAL	MCCOOK	IL	60525
2015	822145	03/21/2015	WINTERPARK	\$	45.00	822145 BRITTON, KATHERINE M.	SHEBOYGAN	WI	53081
2015	822180	04/06/2015	PROHPRIVAT	\$	45.00	822180 MADDIX, JASMINE	SHEBOYGAN	WI	53081-3215
2015	822273	03/30/2015	PROHPRIVAT	\$	45.00	822273 WOZNIAK, SCOTT E.	MENOMINEE	MI	49858-3244
2015	822274	03/31/2015	PROHPRIVAT	\$	45.00	822274 WOZNIAK, SCOTT E.	MENOMINEE	MI	49858-3244
2015	822488	07/12/2015	PROH24HR	\$	45.00	822488 FREWERT, ROBERT K.	SHEBOYGAN	WI	53081-3355
2015	822493	09/13/2015	PROH24HR	\$	45.00	822493 KAESERMANN, DOUGLAS L.	SHEBOYGAN	WI	53081-3852
2015	822530	04/01/2015	PROHPRIVAT	\$	45.00	822530 WOZNIAK, SCOTT E.	MENOMINEE	MI	49858-3244
2015	822621	04/02/2015	PROHPRIVAT	\$	45.00	822621 ZUNIGA, JAMIE S.	SHEBOYGAN	WI	53081-4935
2015	822783	04/13/2015	PROH24HR	\$	45.00	822783 KOHLWEY, ALLEN O.	SHEBOYGAN	WI	53081-4185
2015	822784	04/13/2015	PROH24HR	\$	45.00	822784 KOHLWEY, ALLEN O.	SHEBOYGAN	WI	53081-4185
2015	822861	05/08/2015	PROHOBSTR	\$	45.00	822861 IVY, DONTÉ M.	SHEBOYGAN	WI	53081-3223
2015	823424	05/21/2015	PROH24HR	\$	45.00	823424 CARROLL, BENJAMIN M.	SHEBOYGAN	WI	53081-3361
2015	823430	05/22/2015	PROHPRIVAT	\$	45.00	823430 REED, CHARLES C.	MILWAUKEE	WI	53219
2015	823432	05/22/2015	PROHTINTER	\$	45.00	823432 RINGWELL, JENA	ST ROBERT	MO	65584
2015	823512	05/21/2015	PROHPRIVAT	\$	45.00	823512 KUCK, ELIZABETH S.	SHEBOYGAN	WI	53081-4347
2015	823517	05/22/2015	PROHPRIVAT	\$	45.00	823517 KUCK, ELIZABETH S.	SHEBOYGAN	WI	53081-4347
2015	823577	06/01/2015	PROH24HR	\$	45.00	823577 BOSS, MICHAEL	GREEN BAY	WI	54303-1530
2015	823579	06/01/2015	PROH24HR	\$	45.00	823579 ROTHERING, MARIA M.	SHEBOYGAN	WI	53081
2015	823581	06/02/2015	PROH24HR	\$	45.00	823581 BOSS, MICHAEL	GREEN BAY	WI	54303-1530
2015	823585	06/02/2015	PROH24HR	\$	45.00	823585 ZUNIGA, MARTIN S. III	SHEBOYGAN	WI	53081
2015	823598	06/03/2015	PROH24HR	\$	45.00	823598 ZUNIGA, MARTIN S. III	SHEBOYGAN	WI	53081
2015	823608	06/04/2015	PROH24HR	\$	45.00	823608 VALADEZ, VICTOR	SHEBOYGAN	WI	53081-5251
2015	823625	06/05/2015	PROH24HR	\$	45.00	823625 VALADEZ, VICTOR	SHEBOYGAN	WI	53081-5251
2015	823935	07/12/2015	PROH24HR	\$	45.00	823935 TENNIE, JERRY O.	SHEBOYGAN	WI	53081
2015	823937	07/13/2015	PROH24HR	\$	45.00	823937 TENNIE, JERRY O.	SHEBOYGAN	WI	53081
2015	823939	07/14/2015	PROH24HR	\$	45.00	823939 TENNIE, JERRY O.	SHEBOYGAN	WI	53081
2015	823941	07/14/2015	PROHZONE	\$	45.00	823941 SACKETT, JEFFREY A.	AIKEN	SC	29801-3243
2015	823956	06/16/2015	PROH24HR	\$	45.00	823956 SCHMIDT, MELINDA J.	PLYMOUTH	WI	53073-3407
2015	824234	07/09/2015	PROHPRIVAT	\$	45.00	824234 SCHMIDT, MELINDA J.	PLYMOUTH	WI	53073-3407
2015	824239	07/10/2015	PROHPRIVAT	\$	45.00	824239 SCHMIDT, MELINDA J.	PLYMOUTH	WI	53073-3407
2015	824331	07/13/2015	PROH24HR	\$	45.00	824331 FREWERT, ROBERT K.	SHEBOYGAN	WI	53081-3355
2015	824359	07/16/2015	PROH24HR	\$	45.00	824359 ZUNIGA, JAMIE S.	SHEBOYGAN	WI	53081-4935
2015	824402	07/16/2015	PROH24HR	\$	45.00	824402 BOSSELMAN, MARK A.	CASCADE	WI	53011
2015	824417	07/17/2015	PROH24HR	\$	45.00	824417 BOSSELMAN, MARK A.	CASCADE	WI	53011
2015	824431	07/21/2015	PROHPRIVAT	\$	45.00	824431 KUCK, ELIZABETH S.	SHEBOYGAN	WI	53081-4347
2015	824466	07/23/2015	PROH24HR	\$	45.00	824466 FREWERT, ROBERT K.	SHEBOYGAN	WI	53081-3355
2015	824492	08/01/2015	PROH24HR	\$	45.00	824492 ZUNIGA, JAMIE S.	SHEBOYGAN	WI	53081-4935
2015	824569	08/04/2015	PROH24HR	\$	45.00	824569 SCHMIDT, MELINDA J.	PLYMOUTH	WI	53073-3407
2015	824616	08/01/2015	PROHBOAT	\$	45.00	824616 MATTHEWS, APRIL K.	LEES SUMMIT	MO	64086-3482
2015	824639	08/12/2015	PROH24HR	\$	45.00	824639 HALLUSCH, BUCK A.	SHEBOYGAN	WI	53081
2015	824654	08/07/2015	PROH24HR	\$	45.00	824654 ZUNIGA, JAMIE S.	SHEBOYGAN	WI	53081-4935
2015	824656	08/07/2015	PROHOBSTR	\$	45.00	824656 MOAN, BRENT	KILLEEN	TX	76541

2015	824672	08/11/2015	PROH24HR	\$	45.00	824672 GRUNOW, THOMAS A.	SHEBOYGAN	WI	53083-4661
2015	824703	08/11/2015	PROH24HR	\$	45.00	824703 HALLISCH, BUCK A.	SHEBOYGAN	WI	53081
2015	824714	08/12/2015	PROH24HR	\$	45.00	824714 GRUNOW, THOMAS A.	SHEBOYGAN	WI	53083-4661
2015	824717	08/12/2015	PROH24HR	\$	45.00	824717 RICHARDSON, BENJAMIN R.	SHEBOYGAN F/	WI	53085
2015	824726	08/13/2015	PROH24HR	\$	45.00	824726 HALLISCH, BUCK A.	SHEBOYGAN	WI	53081
2015	824737	08/13/2015	PROH24HR	\$	45.00	824737 RICHARDSON, BENJAMIN R.	SHEBOYGAN F/	WI	53085
2015	824790	08/18/2015	PROHPRIVAT	\$	45.00	824790 ADAMS, DARREN	CHICAGO	IL	60630
2015	824813	09/01/2015	PROHPRIVAT	\$	45.00	824813 WHEELER, REBECCA A.	WINSLOW	IL	61089
2015	824821	09/02/2015	PROHPRIVAT	\$	45.00	824821 WHEELER, REBECCA A.	WINSLOW	IL	61089
2015	824825	09/03/2015	PROHPRIVAT	\$	45.00	824825 WHEELER, REBECCA A.	WINSLOW	IL	61089
2015	824835	08/20/2015	PROH24HR	\$	45.00	824835 ZUNIGA, JAMIE S.	SHEBOYGAN	WI	53081-4935
2015	824843	08/21/2015	PROH24HR	\$	45.00	824843 ZUNIGA, JAMIE S.	SHEBOYGAN	WI	53081-4935
2015	824864	08/25/2015	PROH24HR	\$	45.00	824864 WHEELER, REBECCA A.	WINSLOW	IL	61089
2015	824867	08/25/2015	PROH24HR	\$	45.00	824867 HAGERTY, TERILYNNE	SHEBOYGAN	WI	53081-5313
2015	824872	08/26/2015	PROH24HR	\$	45.00	824872 WHEELER, REBECCA A.	WINSLOW	IL	61089
2015	824881	08/26/2015	PROH24HR	\$	45.00	824881 HAGERTY, TERILYNNE	SHEBOYGAN	WI	53081-5313
2015	824887	08/27/2015	PROH24HR	\$	45.00	824887 WHEELER, REBECCA A.	WINSLOW	IL	61089
2015	824888	08/27/2015	PROH24HR	\$	45.00	824888 ZUNIGA, JAMIE S.	SHEBOYGAN	WI	53081-4935
2015	824901	08/31/2015	PROHPRIVAT	\$	45.00	824901 KUCK, ELIZABETH S.	SHEBOYGAN	WI	53081-4347
2015	824953	09/02/2015	PROH24HR	\$	45.00	824953 VALADEZ, VICTOR	SHEBOYGAN	WI	53081-5251
2015	824978	07/24/2015	PROH24HR	\$	45.00	824978 FREWERT, ROBERT K.	SHEBOYGAN	WI	53081-3355
2015	825008	08/12/2015	PROH24HR	\$	45.00	825008 ZUNIGA, JAMIE S.	SHEBOYGAN	WI	53081-4935
2015	825009	08/14/2015	PROH24HR	\$	45.00	825009 ZUNIGA, JAMIE S.	SHEBOYGAN	WI	53081-4935
2015	825011	08/14/2015	PROH24HR	\$	45.00	825011 ZUNIGA, JAMIE S.	SHEBOYGAN	WI	53081-4935
2015	825014	08/22/2015	PROH24HR	\$	45.00	825014 ZUNIGA, JAMIE S.	SHEBOYGAN	WI	53081-4935
2015	825039	07/27/2015	PROH24HR	\$	45.00	825039 FREWERT, ROBERT K.	SHEBOYGAN	WI	53081-3355
2015	825199	09/23/2015	PROH24HR	\$	45.00	825199 KOVACS, DEREK	GLENBEULAH	WI	53023
2015	825200	09/23/2015	PROH24HR	\$	45.00	825200 KOVACS, DEREK	GLENBEULAH	WI	53023
2015	825255	09/14/2015	PROH24HR	\$	45.00	825255 KAESERMANN, DOUGLAS L.	SHEBOYGAN	WI	53081-3852
2015	825265	09/15/2015	PROH24HR	\$	45.00	825265 KAESERMANN, DOUGLAS L.	SHEBOYGAN	WI	53081-3852
2015	825391	09/30/2015	PROHPRIVAT	\$	45.00	825391 HALLISCH, BUCK A.	SHEBOYGAN	WI	53081
2015	825394	09/30/2015	PROHXWLK	\$	45.00	825394 MASON, EDDIE	EAST ST LOUIS	IL	62207
2015	825395	09/30/2015	PROHPRIVAT	\$	45.00	825395 HALLISCH, BUCK A.	SHEBOYGAN	WI	53081
2015	825438	09/30/2015	PROH24HR	\$	45.00	825438 LOWERY, DANIEL R.	SHEBOYGAN	WI	53083-4644
2015	825441	09/30/2015	PROH24HR	\$	45.00	825441 LUEBKE, ROBERT R.	SHEBOYGAN	WI	53081-5220
2015	645098	02/06/2015	WINTERPARK	\$	50.00	645098 SENNER, ROGER J.	THERESA	WI	53091
2015	751379	02/06/2015	WINTERPARK	\$	50.00	751379 GINORIORTIZ, MARIELIZ	MILWAUKEE	WI	53215-3106
2015	773799	01/23/2015	WINTERPARK	\$	50.00	773799 BERRY, DOUGLAS A.	SHEBOYGAN	WI	53081
2015	796948	03/04/2015	WINTERPARK	\$	50.00	796948 RAMIREZ, VICTOR H. JR	SHEBOYGAN	WI	53081
2015	806372	03/04/2015	WINTERPARK	\$	50.00	806372 BASILOPLACIDO, LUIS	CHILTON	WI	53014-1241
2015	806644	05/30/2015	PROH24HR	\$	50.00	806644 ROTHERING, MARIA M.	SHEBOYGAN	WI	53081
2015	808889	02/02/2015	WINTERPARK	\$	50.00	808889 DOERR, MARCEILLE F.	SHEBOYGAN	WI	53081-2601
2015	814837	01/28/2015	WINTERPARK	\$	50.00	814837 WALKER, DERRICK J.	PLYMOUTH	WI	53073-1234
2015	818580	01/06/2015	WINTERPARK	\$	50.00	818580 BERNINGER, SALLY I.	SHEBOYGAN	WI	53081
2015	818583	01/06/2015	WINTERPARK	\$	50.00	818583 LARIOSRUIZ, MARIO O.	SCHOFIELD	WI	54476-4843

2015	819399	01/11/2015 WINTERPARK	\$	50.00	819399 ZUNIGA, JAMIE S.	SHEBOYGAN	WI	53081-4935
2015	819598	01/16/2015 WINTERPARK	\$	50.00	819598 GARCIA-HERNANDEZ, MARIO A.	SHEBOYGAN	WI	53081-6906
2015	819607	01/29/2015 WINTERPARK	\$	50.00	819607 JIMENEZ, TERESA R.	SHEBOYGAN	WI	53081-5862
2015	819842	01/09/2015 WINTERPARK	\$	50.00	819842 LARIOSRUJIZ, MARIO O.	SCHOFIELD	WI	54476-4843
2015	819863	01/21/2015 WINTERPARK	\$	50.00	819863 CERDA, NAOMI M.	CHILTON	WI	53014
2015	820301	01/19/2015 PROHIBITED	\$	50.00	820301 MASTEN, LUKUS B.	PORTAGE	WI	53901-1226
2015	820452	01/23/2015 WINTERPARK	\$	50.00	820452 LYNN, MICHAEL T.	SHEBOYGAN	WI	53081-4951
2015	820613	02/02/2015 WINTERPARK	\$	50.00	820613 HEINIGER, PAUL R.	THIENSVILLE	WI	53092-1503
2015	820913	02/24/2015 PROH24HR	\$	50.00	820913 GARBE, JESSICA M.	SHEBOYGAN	WI	53081-5933
2015	821270	03/05/2015 WINTERPARK	\$	50.00	821270 PETTY, SHATAUN R.	MILWAUKEE	WI	53233-1295
2015	821654	06/02/2015 PROHOB5WLK	\$	50.00	821654 WILLIAMS, RACHEL R.	SHEBOYGAN	WI	53081-4145
2015	822087	03/21/2015 WINTERPARK	\$	50.00	822087 DITTBURNER, MARY L.	SHEBOYGAN	WI	53081-5856
2015	822223	04/01/2015 PROHPRIVAT	\$	50.00	822223 MADDOX, JASMINE	SHEBOYGAN	WI	53081-3215
2015	822254	03/26/2015 PROH24HR	\$	50.00	822254 REED, CHARLES C.	MILWAUKEE	WI	53219
2015	822377	06/18/2015 PROHOBSTR	\$	50.00	822377 ROMEROSOZA, CHRISTIAN K.	SHEBOYGAN	WI	53081
2015	822470	08/12/2015 PROHPRIVAT	\$	50.00	822470 JOHNSON, WILFRED Y.	SHEBOYGAN	WI	53081-5363
2015	822489	07/11/2015 PROH24HR	\$	50.00	822489 FREWERT, ROBERT K.	SHEBOYGAN	WI	53081-3355
2015	822663	04/10/2015 PROH24HR	\$	50.00	822663 KOHLWEY, ALLEN O.	SHEBOYGAN	WI	53081-4185
2015	822694	04/21/2015 PROHOB5STR	\$	50.00	822694 WESTFIELD, MICHAEL J.	SHEBOYGAN	WI	53081-3326
2015	823363	05/20/2015 PROH24HR	\$	50.00	823363 VALADEZ, VICTOR	SHEBOYGAN	WI	53081-5251
2015	823415	05/20/2015 PROH24HR	\$	50.00	823415 CARROLL, BENJAMIN M.	SHEBOYGAN	WI	53081-3361
2015	823488	05/28/2015 PROH24HR	\$	50.00	823488 VALADEZ, VICTOR	SHEBOYGAN	WI	53081-5251
2015	823909	06/12/2015 PROH24HR	\$	50.00	823909 SCHMIDT, MELINDA J.	PLYMOUTH	WI	53073-3407
2015	823936	07/12/2015 PROHFIRE	\$	50.00	823936 BECKER, ANDREW J.	SHEBOYGAN	WI	53081
2015	823945	07/22/2015 PROHOB5STR	\$	50.00	823945 HAWKINS, GEORGE J.	SHEBOYGAN	WI	53081-9625
2015	824018	06/23/2015 PROHPRIVAT	\$	50.00	824018 HERNANDEZ, JESUS A. JR	SHEBOYGAN	WI	53081-2719
2015	824139	07/04/2015 PROHXWLK	\$	50.00	824139 PABON, JERRY L.	SHEBOYGAN	WI	53081
2015	824266	07/16/2015 PROH24HR	\$	50.00	824266 NORLANDER, LEVI A.	SHEBOYGAN	WI	53081
2015	824355	07/15/2015 PROH24HR	\$	50.00	824355 BOSSELMAN, MARK A.	CASCADE	WI	53011
2015	824540	08/05/2015 PROH24HR	\$	50.00	824540 BAUMANN, BENJAMIN T.	SHEBOYGAN	WI	53081-6374
2015	824647	08/13/2015 PROH24HR	\$	50.00	824647 GRUNOW, THOMAS A.	SHEBOYGAN	WI	53083-4661
2015	824694	08/14/2015 PROH24HR	\$	50.00	824694 RICHARDSON, BENJAMIN R.	SHEBOYGAN F2	WI	53085
2015	824848	08/21/2015 PROH24HR	\$	50.00	824848 HAGERTY, TERILYNNE	SHEBOYGAN	WI	53081-5313
2015	825151	09/03/2015 PROH24HR	\$	50.00	825151 GROVER, ARTHUR L.	MILWAUKEE	WI	53216-2724
2015	825369	09/28/2015 PROHPRIVAT	\$	50.00	825369 PABON, JERRY L.	SHEBOYGAN	WI	53081
2015	825419	09/29/2015 PROH24HR	\$	50.00	825419 LUEBKE, ROBERT R.	SHEBOYGAN	WI	53081-5220
2015	825430	09/29/2015 PROH24HR	\$	50.00	825430 LOWERY, DANIEL R.	SHEBOYGAN	WI	53083-4644



R. C. No. \_\_\_\_\_ - 21 - 22. By LICENSING, HEARINGS, AND PUBLIC SAFETY COMMITTEE. October 18, 2021.

Your Committee to whom was referred Res. No. 73-21-22 by Alderpersons Felde and Filicky-Peneski amending the ward boundaries for the City of Sheboygan following the official publication of the United States census data for the State of Wisconsin; recommends adopting the Resolution with updated attachments.

\_\_\_\_\_  
\_\_\_\_\_  
\_\_\_\_\_ Committee

I HEREBY CERTIFY that the foregoing Committee Report was duly accepted and adopted by the Common Council of the City of Sheboygan, Wisconsin, on the \_\_\_\_\_ day of \_\_\_\_\_, 20\_\_\_\_.

Dated \_\_\_\_\_ 20\_\_\_\_. \_\_\_\_\_, City Clerk

Approved \_\_\_\_\_ 20\_\_\_\_. \_\_\_\_\_, Mayor

III

5.6

Res. No. 73 - 21 - 22. By Alderpersons Felde and Filicky-Peneski.  
October 4, 2021.

A RESOLUTION amending the ward boundaries for the City of Sheboygan following the official publication of the United States census data for the State of Wisconsin.

WHEREAS, every 10 years after the United States census data is published, federal and state constitutional and statutory provision mandate redistricting; and

WHEREAS, the Sheboygan County Board of Supervisors for Sheboygan County has adopted a tentative county supervisory district plan at their September 21, 2021 meeting;

WHEREAS, pursuant to Section 5.15, Wisconsin Statutes, provides that each city, village, and town in Wisconsin shall be divided into wards; and

WHEREAS, pursuant to Section 5.25(3), Wisconsin Statutes, polling places shall be established at least 30 days prior to the first election in which the wards and districts set forth in this resolution are effective; and

WHEREAS, in any city in which the population is at least 39,000 but less than 150,000, each ward shall contain not less than 800 and not more than 3,200 inhabitants; and

WHEREAS, pursuant to Section 5.15(4)(a), Wisconsin Statutes, the resolution shall be accompanied by a list of the block numbers used by the U.S. bureau of the census that are wholly or partly contained with each ward, and a map of the municipality which illustrates the revised ward boundaries (the required documents are attached to this Resolution);

NOW, THEREFORE BE IT RESOLVED: That the City of Sheboygan is hereby divided into twenty (20) wards, and boundaries of which are described as follows:

WARD 1 - DISTRICT 1

Beginning at the intersection of North Avenue and North 25th Street, thence Westerly and Southwesterly on North Avenue to the West City Limits line; thence following said City Limits line to the South, East, North, and West to the Southeast corner of Parcel ID 59024347674; thence Westerly along the South line of said Parcel ID 59024347674, a distance of 18 feet, more or less, to the Northerly extension of the centerline of North 36th Street; thence Southerly, along said Northerly extension, to the intersection of Saemann Avenue and North 36th Street; thence Easterly on Saemann Avenue to its intersection with North 25th Street; thence Northerly on North 25th Street to its intersection with North Avenue and the Point of Beginning.

KAPS

WARD 2 - DISTRICT 1

Beginning at the intersection of North Avenue and North 13th Street, thence Northerly on North 13th Street to Eisner Avenue; thence Westerly on Eisner Avenue to its intersection with North 14th Street; thence Northerly on North 14th Street to the North City Limits line; thence following said City Limits line to the West, North, East, and South to a point on the centerline of North Avenue 135 feet, more or less, West of the West right of way line of North Taylor Drive; thence Easterly and Northeasterly on North Avenue to its intersection with North 13th Street and the Point of Beginning.

WARD 3 - DISTRICT 2

Beginning at the intersection of Bell Avenue and North 13th Street, thence Northerly on North 13th Street to its intersection with Annie Court; thence Westerly on Annie Court to its intersection with North 15th Street; thence Northerly on North 15th Street to its intersection with North Avenue; thence Easterly on North Avenue to its intersection with North 13th Street; thence Northerly on North 13th Street to its intersection with Eisner Avenue; thence Westerly on Eisner Avenue to its intersection with North 14th Street; thence Northerly on North 14th Street to its intersection with the North City Limits line; thence following said City Limits line to the North, East, South, and West to the intersection of the East right of way line of North 10th Street and North right of way line of Eisner Avenue; thence Easterly on said North right of way line of Eisner Avenue to the East line of Parcel ID 59024346490; thence Southerly on said East line of Parcel ID 59024346490 to the Southeast corner of said Parcel ID 59024346490; thence Southeasterly and Southerly on Eisner Avenue and North 8th Street to its intersection with North Avenue; thence Westerly on North Avenue to its intersection with North 9th Street; thence Southerly on North 9th Street to its intersection with Bell Avenue; thence Westerly on Bell Avenue to its intersection with North 13th Street and the Point of Beginning.

WARD 4 - DISTRICT 2

Beginning at the intersection of the Westerly Lake Michigan shoreline and the Easterly extension of Superior Avenue, thence Westerly on Superior Avenue, and its Easterly extension, to its intersection with North 2nd Street; thence Northerly on North 2nd Street to its intersection with Prospect Avenue; thence Westerly on Prospect Avenue to its intersection with North 3rd Street; thence Northerly on North 3rd Street to its intersection with Bluff Avenue; thence Westerly on Bluff Avenue to its intersection with North 6th Street; thence Southerly on North 6th Street to its intersection with Bluff Avenue (heading Westerly); thence Westerly on Bluff Avenue to its intersection with North 7th Street; thence Northerly on North 7th Street to its intersection with Geele Avenue; thence Westerly on Geele Avenue to its intersection with North 9th Street; thence Northerly on North 9th Street to its intersection with North Avenue; thence Easterly on North Avenue to its intersection with North 8th Street; thence Northerly and Northwesterly on North 8th Street and Eisner Avenue to its intersection with the Southerly extension of the East line of Parcel ID 59024346490; thence Northerly along said Southerly extension of the East line of Parcel ID 59024346490 to the North City

Limits line; thence following said City Limits line to the North, East, South, and West to the Westerly Lake Michigan shoreline; thence following said Westerly Lake Michigan shoreline to the South, East, North, and West to its intersection with said Easterly extension of Superior Avenue and the Point of Beginning.

WARD 5 - DISTRICT 3

Beginning at the intersection of Superior Avenue and North 2nd Street, thence Westerly on Superior Avenue to its intersection with North 10th Street; thence Northerly on North 10th Street to its intersection with Bluff Avenue; thence Easterly on Bluff Avenue to its intersection with North 9th Street; thence Northerly on North 9th Street to its intersection with Geele Avenue; thence Easterly on Geele Avenue to its intersection with North 7th Street; thence Southerly on North 7th Street to its intersection with Bluff Avenue; thence Easterly on Bluff Avenue to its intersection with North 6th Street; thence Northerly on North 6th Street to its intersection with Bluff Avenue (heading Easterly); thence Easterly on Bluff Avenue to its intersection with North 3rd Street; thence Southerly on North 3rd Street to its intersection with Prospect Avenue; thence Easterly on Prospect Avenue to its intersection with North 2nd Street; thence Southerly on North 2nd Street to its intersection with Superior Avenue and the Point of Beginning.

WARD 6 - DISTRICT 3

Beginning at the intersection of the Easterly extension of Superior Avenue and the Westerly Lake Michigan shoreline, thence following said Westerly Lake Michigan shoreline to the South, West, North, and East to its intersection with the Easterly extension of Pennsylvania Avenue; thence Westerly on Pennsylvania Avenue, and its Easterly extension, to its intersection with North 8th Street; thence Northerly on North 8th Street to its intersection with Niagara Avenue; thence Westerly on Niagara Avenue to its intersection with North 10th Street; thence Northerly on North 10th Street to its intersection with Michigan Avenue; thence Westerly on Michigan Avenue to its intersection with North 11th Street; thence Northerly on North 11th Street to its intersection with Superior Avenue; thence Easterly on Superior Avenue and its Easterly extension to their intersection with the Westerly Lake Michigan shoreline and the Point of Beginning.

WARD 7 - DISTRICT 4

Beginning at the intersection of North Avenue and North 15th Street, thence Southerly on North 15th Street to its intersection with Annie Court; thence Easterly on Annie Court to its intersection with North 13th Street; thence Southerly on North 13th Street to its intersection with Heermann Court; thence Westerly on Heermann Court to its intersection with North 15th Street; thence Southerly and Southwesterly on North 15th Street to its intersection with Calumet Drive; thence Southeasterly on Calumet Drive to its intersection with Saemann Avenue; thence Westerly on Saemann Avenue to its intersection with North 18th Street (heading Northerly); thence Northerly on North 18th Street to its intersection with Cleveland Avenue; thence Westerly on Cleveland Avenue to its intersection with North 25th Street; thence Northerly on North 25th Street to its intersection with North Avenue;

thence Easterly on North Avenue to its intersection with North 15th Street and the Point of Beginning.

WARD 8 - DISTRICT 4

Beginning at the intersection of Superior Avenue and North 10th Street, thence Westerly on Superior Avenue to its intersection with North 16th Street; thence Northerly on North 16th Street to its intersection with Saemann Avenue; thence Easterly on Saemann Avenue to its intersection with Calumet Drive; thence Northwesterly on Calumet Drive to its intersection with North 15th Street; thence Northeasterly and Northerly on North 15th Street to its intersection with Heermann Court; thence Easterly on Heermann Court to its intersection with North 13th Street; thence Northerly on North 13th Street to its intersection with Bell Avenue; thence Easterly on Bell Avenue to its intersection with North 9th Street; thence Southerly on North 9th Street to its intersection with Bluff Avenue; thence Westerly on Bluff Avenue to its intersection with North 10th Street; thence Southerly on North 10<sup>th</sup> Street to its intersection with Superior Avenue and the Point of Beginning.

WARD 9 - DISTRICT 5

Beginning at the intersection of North 25th Street and Cleveland Avenue, thence Easterly on Cleveland Avenue to its intersection with North 18th Street; thence Southerly on North 18th Street to its intersection with Saemann Avenue; thence Easterly on Saemann Avenue to its intersection with North 16th Street; thence Southerly on North 16th Street to its intersection with Superior Avenue; thence Westerly and Northwesterly on Superior Avenue to the West City Limits line; thence following along said City Limits line to the North, West, South, and East to the intersection of the Northerly extension of North 36th Street and the South line of Parcel ID 59024347674; thence Southerly on said Northerly extension of North 36th Street to its intersection with Saemann Avenue; thence Easterly on Saemann Avenue to its intersection with North 25th Street; thence Northerly on North 25th Street to its intersection with Cleveland Avenue and the Point of Beginning.

WARD 10 - DISTRICT 5

Beginning at the intersection of Superior Avenue and North 14th Street, thence Southerly on North 14th Street to its intersection with Michigan Avenue; thence Westerly on Michigan Avenue to its intersection with North 17th Street; thence Southerly on North 17th Street to its intersection with Erie Avenue; thence Westerly on Erie Avenue to its intersection with the Northerly extension of North 18th Street; thence Southerly on North 18th Street, and its Northerly extension, to its intersection with North Wildwood Avenue; thence Southwesterly on North Wildwood Avenue and South Wildwood Avenue to their intersection with New Jersey Avenue; thence Southwesterly on New Jersey Avenue to its intersection with South Taylor Drive; thence Southerly on South Taylor Drive to its intersection with the West City Limits line, which is 110 feet, more or less, Southerly of Indiana Avenue; thence following said City Limits line to the West, South, East, and North to its intersection with Superior Avenue; thence Easterly on Superior Avenue to its intersection with North 14<sup>th</sup> Street

and the Point of Beginning. Excluding therefrom any, and all, Town of Sheboygan parcels lying within the previously described area.

WARD 11 - DISTRICT 6

Beginning at the intersection of North 14th Street and Michigan Avenue, thence Southerly on North 14th Street to its intersection with South Business Drive; thence Southwesterly on South Business Drive to its intersection with Georgia Avenue; thence Westerly and Southwesterly on Georgia Avenue to its intersection with South 23rd Street; thence Northerly on South 23rd Street to its intersection with Indiana Avenue; thence Southwesterly on Indiana Avenue to its intersection with the West City Limits line; thence following said City Limits line to the North, West, South, and East to its intersection with South Taylor Drive; thence Northerly on South Taylor Drive to its intersection with New Jersey Avenue; thence Northeasterly on New Jersey Avenue to its intersection with South Wildwood Avenue; thence Northeasterly on South Wildwood Avenue and North Wildwood Avenue to their intersection with North 18th Street; thence Northerly on North 18<sup>th</sup> Street, and its Northerly extension, to their intersection with Erie Avenue; thence Easterly on Erie Avenue to its intersection with North 17th Street; thence Northerly on North 17th Street to its intersection with Michigan Avenue; thence Easterly on Michigan Avenue to its intersection with North 14<sup>th</sup> Street and the Point of Beginning.

WARD 12 - DISTRICT 6

Beginning at the intersection of Georgia Avenue and South 17th Street, thence Southerly and Southwesterly on South 17th Street to its intersection with Union Avenue; thence Westerly on Union Avenue to its intersection with the Southerly extension of the West line of Parcel ID 59281431063 and the West City Limits line; thence following said City Limits line to the North, East, South, and West to its intersection with Indiana Avenue, which is 147 feet, more or less, Southwesterly of South 24th Street; thence Northeasterly on Indiana Avenue to its intersection with South 23rd Street; thence Southerly on South 23<sup>rd</sup> Street to its intersection with Georgia Avenue; thence Northeasterly and Easterly on Georgia Avenue to its intersection with South 17th Street and the Point of Beginning.

WARD 13 - DISTRICT 7

Beginning at the intersection of Superior Avenue and North 11th Street, thence Southerly on North 11th Street to its intersection with Michigan Avenue; thence Easterly on Michigan Avenue to its intersection with North 10th Street; thence Southerly on North 10th Street to its intersection with Niagara Avenue; thence Easterly on Niagara Avenue to its intersection with North 8th Street; thence Southerly on North 8th Street and South 8<sup>th</sup> Street to their intersection with Indiana Avenue; thence Westerly on Indiana Avenue to its intersection with South 14th Street; thence Northerly on South 14th Street and North 14th Street to their intersection with Superior Avenue; thence Easterly on Superior Avenue to its intersection with North 11th Street and the Point of Beginning.

WARD 14 - DISTRICT 7

Beginning at the intersection of Pennsylvania Avenue and South 8th Street, thence Easterly on Pennsylvania Avenue, and its Easterly extension, to its intersection with the Westerly Lake Michigan shoreline; thence following said Westerly Lake Michigan shoreline to the South, East, North, and West to its intersection with the Easterly extension of Broadway; thence Westerly on Broadway, and its Easterly extension, to its intersection with South 14th Street; thence Northerly on South 14th Street to its intersection with Georgia Avenue; thence Westerly on Georgia Avenue to its intersection with South Business Drive; thence Northeasterly on South Business Drive to its intersection with South 14th Street; thence Northerly on South 14th Street to its intersection with Indiana Avenue; thence Easterly on Indiana Avenue to its intersection with South 8th Street; thence Northerly on South 8th Street to its intersection with Pennsylvania Avenue and the Point of Beginning.

WARD 15 - DISTRICT 8

Beginning at the intersection of Georgia Avenue and South 17th Street, thence Easterly on Georgia Avenue to its intersection with South 14th Street; thence Southerly on South 14th Street to its intersection with Broadway; thence Easterly on Broadway, and its Easterly extension, to their intersection with the Westerly Lake Michigan shoreline; thence Southerly on said Westerly Lake Michigan shoreline to its intersection with the Easterly extension of Union Avenue; thence Westerly on Union Avenue, and its Easterly extension, to its intersection with South 17th Street; thence Northeasterly and Northerly on South 17th Street to its intersection with Georgia Avenue and the Point of Beginning.

WARD 16 - DISTRICT 8

Beginning at the intersection of Union Avenue and Henry Street, thence Easterly on Union Avenue, and its Easterly extension, to their intersection with the Westerly Lake Michigan shoreline; thence Southerly on said Westerly Lake Michigan shoreline to its intersection with the South line of Parcel ID 59281321170 and the South City Limits line; thence following said City Limits line to the West and North to the North corner of Parcel ID 59030450321; thence Northwesterly on Greenfield Avenue to its intersection with South 9th Street; thence Northerly on North 9th Street to its intersection with Washington Avenue; thence Westerly on Washington Avenue to its intersection with South 10th Street; thence Northerly on South 10th Street to its intersection with Wilson Avenue; thence Westerly on Wilson Avenue to its intersection with Henry Street; thence Northerly on Henry Street to its intersection with Union Avenue and the Point of Beginning.

WARD 17 - DISTRICT 9

Beginning at the intersection of Union Avenue and Henry Street, thence Southerly on Henry Street to its intersection with Wilson Avenue; thence Westerly on Wilson Avenue to its intersection with South Business Drive; thence Southwesterly on South Business Drive to its intersection with Washington Avenue; thence Westerly and Southwesterly on Washington Avenue to its intersection with the West City Limits line; thence following said City Limits line to the North, East, South, and West to its intersection with Union Avenue, which is 1,240

feet, more or less, Westerly of South 26th Street; thence Easterly on Union Avenue to its intersection with Henry Street and the Point of Beginning.

WARD 18 - DISTRICT 9

Beginning at the intersection of Wilson Avenue and South 10th Street, thence Southerly on South 10th Street to its intersection with Washington Avenue; thence Easterly on Washington Avenue to its intersection with South 9th Street; thence Southerly on South 9th Street to its intersection with Greenfield Avenue; thence Westerly on Greenfield Avenue to its intersection with South 12th Street; thence Southerly on South 12<sup>th</sup> Street to its intersection with Carmen Avenue; thence Westerly on Carmen Avenue to its intersection with South 18<sup>th</sup> Street; thence Northerly on South 18<sup>th</sup> Street to its intersection with Washington Avenue; thence Westerly on Washington Avenue to its intersection with South Business Drive; thence Northeasterly on South Business Drive to its intersection with Wilson Avenue; thence Southeasterly and Easterly on Wilson Avenue to its intersection with South 10<sup>th</sup> Street and the Point of Beginning.

WARD 19 - DISTRICT 10

Beginning at the intersection of Washington Avenue and South Taylor Drive, thence Easterly and Northeasterly on Washington Avenue to its intersection with South 18th Street; thence Southerly on South 18th Street to its intersection with Camelot Boulevard; thence Westerly on Camelot Boulevard to its intersection with South Business Drive; thence Southwesterly on South Business Drive to its intersection with Moenning Road; thence Easterly and Southerly on Moenning Road to its intersection with Stahl Road; thence Westerly on Stahl Road to its intersection with South Business Drive; thence Southwesterly on South Business Drive to its intersection with the Easterly extension of the South line of Parcel ID 59281470992; thence Westerly on the South line of Parcel ID 59281470992, and its Easterly extension, and the South line of Parcel ID 59281470991, and its Westerly extension, to the Easterly right of way line of Interstate "43"; thence Northerly on said Easterly right of way line of Interstate "43" to its intersection with Weeden Creek Road; thence Westerly on Weeden Creek Road to its intersection with the Easterly right of way line of the Union Pacific Railroad; thence Northeasterly on said Easterly right of way line of the Union Pacific Railroad to its intersection with said Easterly right of way line of Interstate "43"; thence Northerly on said Easterly right of way line of Interstate "43" to Washington Avenue; thence Easterly on Washington Avenue to its intersection with South Taylor Drive and the Point of Beginning. Excluding therefrom any, and all, Town of Wilson parcels lying within the previously described area.

WARD 20 - DISTRICT 10

Beginning at the intersection of South Business Drive and Camelot Boulevard, thence Easterly and Southeasterly on Camelot Boulevard to its intersection with South 18th Street; thence Northeasterly on South 18th Street to its intersection with Carmen Avenue; thence Easterly on Carmen Avenue to its intersection with South 12th Street; thence Northerly on South 12th Street to its intersection with Greenfield

Avenue; thence Easterly and Southeasterly on Greenfield Avenue to its intersection with the South City Limits line and the North corner of Parcel ID 59030450321; thence following said City Limits line to the West, South, East, and North to the intersection of Stahl Road and Moenning Road; thence Northerly and Westerly on Moenning Road to its intersection with South Business Drive; thence Northeasterly on South Business Drive to its intersection with Camelot Boulevard and the Point of Beginning. Also including the City of Sheboygan's Indian Mound Park (Parcel ID 59281326029). Excluding therefrom any, and all, Town of Wilson parcels lying within the previously described area.

BE IT FURTHER RESOLVED: That the City Clerk shall transmit a copy of this Resolution to the County Clerk for Sheboygan County.

  
\_\_\_\_\_

I HEREBY CERTIFY that the foregoing Resolution was duly passed by the Common Council of the City of Sheboygan, Wisconsin, on the \_\_\_\_\_ day of \_\_\_\_\_, 20\_\_\_\_.

Dated \_\_\_\_\_ 20\_\_\_\_, \_\_\_\_\_, City Clerk

Approved \_\_\_\_\_ 20\_\_\_\_, \_\_\_\_\_, Mayor

CENSUS BLOCK	WARD
551170003003009	1
551170003003010	1
551170003003011	1
551170003003012	1
551170003003013	1
551170003003018	1
551170003003019	1
551170003003020	1
551170003003021	1
551170003003022	1
551170003003023	1
551170003003024	1
551170003003025	1
551170003003026	1
551170003003027	1
551170003003028	1
551170003003029	1
551170003003030	1
551170003003031	1
551170003003032	1
551170003003033	1
551170003004000	1
551170003004002	1
551170003004004	1
551170003004005	1
551170003004009	1
551170003004012	1
551170003004013	1
551170003004014	1
551170003004015	1
551170003004017	1
551170003004018	1
551170003004019	1
551170003004020	1
551170003004022	1
551170003004023	1
551170003004024	1
551170003004025	1
551170107001070	1
551170107001072	1
551170107001073	1
551170002021006	2
551170002021008	2

CENSUS BLOCK	WARD
551170002021009	2
551170002021021	2
551170002021022	2
551170002021025	2
551170002021031	2
551170002021033	2
551170002021034	2
551170002022003	2
551170002022004	2
551170002022005	2
551170003001000	2
551170003001004	2
551170003001005	2
551170003001007	2
551170003001009	2
551170003001010	2
551170003001011	2
551170003001012	2
551170003001013	2
551170003001014	2
551170003001015	2
551170003001016	2
551170003001017	2
551170003001018	2
551170003001019	2
551170003001020	2
551170003001021	2
551170003001022	2
551170003001023	2
551170003001024	2
551170003003000	2
551170003003002	2
551170003003003	2
551170003003004	2
551170003003005	2
551170003003006	2
551170003003007	2
551170003003008	2
551170107001017	2
551170107001018	2
551170107001025	2
551170107001026	2
551170107001027	2

CENSUS BLOCK	WARD
551170107001028	2
551170107001030	2
551170107001034	2
551170107001040	2
551170107001041	2
551170107001042	2
551170107001044	2
551170107001049	2
551170107001050	2
551170107001064	2
551170107001065	2
551170002021007	2
551170107001036	2
551170108001049	2
551170002021004	3
551170002021014	3
551170002021015	3
551170002021016	3
551170002021017	3
551170002021018	3
551170002021019	3
551170002021023	3
551170002021024	3
551170002021026	3
551170002021027	3
551170002021028	3
551170002021029	3
551170002021030	3
551170002022000	3
551170002022001	3
551170002022002	3
551170002022006	3
551170002022007	3
551170002022008	3
551170002022009	3
551170002022010	3
551170002022011	3
551170002022012	3
551170002022013	3
551170002022014	3
551170002022015	3
551170002022016	3
551170002022017	3

CENSUS BLOCK	WARD
551170002022019	3
551170002022024	3
551170002022025	3
551170002022026	3
551170002022027	3
551170002022028	3
551170002022029	3
551170001001000	4
551170001001001	4
551170001001002	4
551170001001003	4
551170001001004	4
551170001001005	4
551170001001006	4
551170001001007	4
551170001001008	4
551170001001009	4
551170001001014	4
551170001001015	4
551170001001024	4
551170001001025	4
551170001001026	4
551170001001027	4
551170001001028	4
551170001001029	4
551170001001030	4
551170001002001	4
551170001002002	4
551170001002006	4
551170001002007	4
551170001002011	4
551170001002012	4
551170001002013	4
551170001002014	4
551170001002015	4
551170001002016	4
551170001002017	4
551170001002018	4
551170001002019	4
551170001002020	4
551170001002021	4
551170001002022	4
551170001002023	4

CENSUS BLOCK	WARD
551170001002024	4
551170001002025	4
551170001002026	4
551170001002027	4
551170001002028	4
551170001002029	4
551170001002030	4
551170001002031	4
551170001002032	4
551170001002033	4
551170001002034	4
551170001002035	4
551170001002036	4
551170001002037	4
551170001002038	4
551170001002039	4
551170001002040	4
551170001002041	4
551170001002042	4
551170002022018	4
551170002022020	4
551170002022021	4
551170002022035	4
551170001002008	4
551170002021013	4
551170001001010	5
551170001001011	5
551170001001012	5
551170001001013	5
551170001001016	5
551170001001017	5
551170001001018	5
551170001001019	5
551170001001020	5
551170001001021	5
551170001001022	5
551170001001023	5
551170001001031	5
551170001001032	5
551170001001033	5
551170001001034	5
551170001001035	5
551170001001036	5

CENSUS BLOCK	WARD
551170001001037	5
551170001001038	5
551170002012000	5
551170002012004	5
551170002012005	5
551170002012006	5
551170002012007	5
551170002012009	5
551170005002000	6
551170005002008	6
551170005003000	6
551170005003001	6
551170005003006	6
551170005003007	6
551170005003008	6
551170005003015	6
551170114001000	6
551170114001001	6
551170114001002	6
551170114001003	6
551170114001004	6
551170114001005	6
551170114001006	6
551170114001007	6
551170114001008	6
551170114001009	6
551170114001010	6
551170114001011	6
551170114001012	6
551170114001013	6
551170114001017	6
551170114001018	6
551170114001019	6
551170114001020	6
551170114001021	6
551170114001022	6
551170114001023	6
551170114001024	6
551170114001025	6
551170114001026	6
551170114001027	6
551170114001028	6
551170114001029	6

CENSUS BLOCK	WARD
551170114001030	6
551170114001031	6
551170114001032	6
551170114001033	6
551170114001034	6
551170114001035	6
551170114001036	6
551170114001037	6
551170114001054	6
551170114002001	6
551170114002002	6
551170114002003	6
551170114002004	6
551170114002005	6
551170114002006	6
551170114002007	6
551170114002008	6
551170114002009	6
551170114002010	6
551170114002011	6
551170114002012	6
551170114002013	6
551170114002014	6
551170114002015	6
551170114002016	6
551170114002017	6
551170114002018	6
551170114002019	6
551170114002020	6
551170114002021	6
551170114002022	6
551170114002023	6
551170114002024	6
551170114002025	6
551170114002026	6
551170002011003	7
551170002011004	7
551170002022031	7
551170002022032	7
551170002022033	7
551170003002000	7
551170003002001	7
551170003002002	7

CENSUS BLOCK	WARD
551170003002003	7
551170003002004	7
551170003002005	7
551170003002006	7
551170003002007	7
551170003002008	7
551170003002009	7
551170003002010	7
551170003002011	7
551170003002012	7
551170003002013	7
551170003002014	7
551170003002015	7
551170003002016	7
551170003002017	7
551170003002018	7
551170003002019	7
551170003002020	7
551170003002021	7
551170003002022	7
551170003002023	7
551170003002024	7
551170003002025	7
551170003002026	7
551170003002027	7
551170003002028	7
551170003002029	7
551170003002030	7
551170003002038	7
551170003002039	7
551170003002040	7
551170003002041	7
551170003002042	7
551170003002043	7
551170003002044	7
551170003002045	7
551170003002049	7
551170108001020	7
551170002011000	8
551170002011001	8
551170002011002	8
551170002011005	8
551170002011006	8

CENSUS BLOCK	WARD
551170002011007	8
551170002011008	8
551170002011009	8
551170002011010	8
551170002011011	8
551170002011012	8
551170002011013	8
551170002011014	8
551170002011015	8
551170002011016	8
551170002011017	8
551170002011018	8
551170002011019	8
551170002012001	8
551170002012002	8
551170002012003	8
551170002012008	8
551170002022022	8
551170002022023	8
551170002022030	8
551170002022034	8
551170002022036	8
551170002022037	8
551170002022038	8
551170005001000	8
551170005001001	8
551170005001006	8
551170005001007	8
551170005001010	8
551170005001020	8
551170003002031	9
551170003002032	9
551170003002033	9
551170003002034	9
551170003002035	9
551170003002036	9
551170003002037	9
551170003002046	9
551170003002047	9
551170003002048	9
551170003002050	9
551170003004029	9
551170004001000	9

CENSUS BLOCK	WARD
551170004001001	9
551170004001002	9
551170004001003	9
551170004001004	9
551170004001005	9
551170004001006	9
551170004001007	9
551170004001008	9
551170004001009	9
551170004001010	9
551170004001011	9
551170004001012	9
551170004001013	9
551170004001014	9
551170004001015	9
551170004001016	9
551170004001017	9
551170004001018	9
551170004001019	9
551170004001021	9
551170004001023	9
551170004001024	9
551170004001035	9
551170004001055	9
551170004001056	9
551170004001057	9
551170005001002	9
551170005001003	9
551170005001004	9
551170005001005	9
551170005001008	9
551170005001009	9
551170004001031	9
551170004001026	10
551170004001029	10
551170004001033	10
551170004001034	10
551170004001036	10
551170004001037	10
551170004001038	10
551170004001039	10
551170004001040	10
551170004001041	10

CENSUS BLOCK	WARD
551170004001042	10
551170004001043	10
551170004001044	10
551170004001050	10
551170004001052	10
551170004001054	10
551170004001058	10
551170004001059	10
551170004001060	10
551170004001061	10
551170004002001	10
551170004002002	10
551170004002003	10
551170004002004	10
551170004002005	10
551170004002006	10
551170004002007	10
551170004002008	10
551170004002009	10
551170004002010	10
551170004002011	10
551170004002012	10
551170004002013	10
551170004002014	10
551170004002015	10
551170004002016	10
551170004002017	10
551170004002018	10
551170004002019	10
551170004002020	10
551170004002024	10
551170004002025	10
551170004002026	10
551170004002027	10
551170004002031	10
551170004002032	10
551170004002034	10
551170004002035	10
551170004002036	10
551170004002038	10
551170004002039	10
551170004002040	10
551170004002041	10

CENSUS BLOCK	WARD
551170004002042	10
551170004002043	10
551170004002044	10
551170004002045	10
551170004002046	10
551170004002047	10
551170004002054	10
551170004002067	10
551170004002068	10
551170004002072	10
551170004002081	10
551170004002082	10
551170004002085	10
551170004002086	10
551170004002095	10
551170004002097	10
551170004002098	10
551170005001011	10
551170005001012	10
551170005001013	10
551170005001014	10
551170005001015	10
551170005001016	10
551170005001017	10
551170005001018	10
551170005001027	10
551170005001028	10
551170009003007	10
551170009003011	10
551170009003012	10
551170009003013	10
551170009003014	10
551170009003015	10
551170009003017	10
551170009003018	10
551170004002062	10
551170004001049	10
551170004002060	10
551170004002021	10
551170004002000	11
551170004002048	11
551170004002049	11
551170004002050	11

CENSUS BLOCK	WARD
551170004002051	11
551170004002052	11
551170004002087	11
551170004002088	11
551170004002089	11
551170004002090	11
551170004002091	11
551170004002092	11
551170004002093	11
551170005001023	11
551170005001024	11
551170005001025	11
551170005001026	11
551170005001029	11
551170005001031	11
551170005002013	11
551170005002014	11
551170005002015	11
551170005002016	11
551170005002017	11
551170005002018	11
551170005002019	11
551170005002020	11
551170008001002	11
551170008001003	11
551170008001006	11
551170008001007	11
551170008001010	11
551170008001011	11
551170008001014	11
551170008001015	11
551170008001018	11
551170008001019	11
551170008001020	11
551170008001021	11
551170008001022	11
551170008001023	11
551170008001024	11
551170008001027	11
551170008001028	11
551170008001029	11
551170008001030	11
551170009001000	11

CENSUS BLOCK	WARD
551170009001001	11
551170009001002	11
551170009001003	11
551170009001004	11
551170009001005	11
551170009001006	11
551170009001007	11
551170009001008	11
551170009001009	11
551170009001010	11
551170009002000	11
551170009002001	11
551170009002002	11
551170009002003	11
551170009002004	11
551170009003000	11
551170009003001	11
551170009003002	11
551170009003006	11
551170009003010	11
551170009003024	11
551170009001011	12
551170009001012	12
551170009001013	12
551170009001014	12
551170009001019	12
551170009001020	12
551170009001021	12
551170009001022	12
551170009001023	12
551170009002005	12
551170009002006	12
551170009002007	12
551170009002008	12
551170009002009	12
551170009002010	12
551170009002011	12
551170009002012	12
551170009002013	12
551170009002014	12
551170009002015	12
551170009002016	12
551170009002017	12

CENSUS BLOCK	WARD
551170009002018	12
551170009002019	12
551170009002020	12
551170009002021	12
551170009002022	12
551170009002023	12
551170009002024	12
551170009002025	12
551170009002026	12
551170009002027	12
551170009002028	12
551170009002029	12
551170009002030	12
551170009002031	12
551170009002032	12
551170009002033	12
551170009003008	12
551170009003027	12
551170009003028	12
551170009003029	12
551170009003030	12
551170009003031	12
551170009003032	12
551170009003097	12
551170009003099	12
551170005001019	13
551170005001021	13
551170005001022	13
551170005001030	13
551170005002001	13
551170005002002	13
551170005002003	13
551170005002004	13
551170005002005	13
551170005002006	13
551170005002007	13
551170005002009	13
551170005002010	13
551170005002011	13
551170005002012	13
551170005002021	13
551170005003002	13
551170005003003	13

CENSUS BLOCK	WARD
551170005003004	13
551170005003005	13
551170005003009	13
551170005003010	13
551170005003011	13
551170005003012	13
551170005003013	13
551170005003014	13
551170008001000	13
551170008001001	13
551170008001004	13
551170008001005	13
551170008001008	13
551170008001009	13
551170008001012	13
551170008001013	13
551170008001016	13
551170008001017	13
551170008001025	13
551170008001026	13
551170008002010	13
551170008002011	13
551170008002012	13
551170008002013	13
551170008002014	13
551170008002015	13
551170008002016	13
551170008002017	13
551170008002018	13
551170008002019	13
551170008002020	13
551170008002021	13
551170008002022	13
551170008002023	13
551170008002024	13
551170008002025	13
551170008002026	13
551170114001014	13
551170114001015	13
551170114001016	13
551170114001038	13
551170114001039	13
551170114001040	13

CENSUS BLOCK	WARD
551170114001041	13
551170114001042	13
551170114001043	13
551170114001044	13
551170114001045	13
551170114001052	13
551170114001053	13
551170008002001	14
551170008002002	14
551170008002003	14
551170008002004	14
551170008002005	14
551170008002006	14
551170008002007	14
551170008002008	14
551170008002009	14
551170008002027	14
551170008002028	14
551170008002029	14
551170008002030	14
551170008002031	14
551170008002032	14
551170008002033	14
551170008002034	14
551170008002035	14
551170008002036	14
551170008002037	14
551170008002038	14
551170008002039	14
551170008002040	14
551170008002041	14
551170008002042	14
551170008002043	14
551170008002044	14
551170008002045	14
551170008002046	14
551170008002047	14
551170008002048	14
551170008002049	14
551170008002050	14
551170008002051	14
551170008002052	14
551170008002053	14

CENSUS BLOCK	WARD
551170008003000	14
551170008003001	14
551170008003002	14
551170008003003	14
551170008003004	14
551170008003005	14
551170008003006	14
551170008003007	14
551170008003014	14
551170008003015	14
551170114001046	14
551170114001047	14
551170114001048	14
551170114001049	14
551170114001050	14
551170114001051	14
551170008003008	15
551170008003009	15
551170008003010	15
551170008003011	15
551170008003012	15
551170008003013	15
551170008003016	15
551170008003017	15
551170008003018	15
551170008003019	15
551170008003020	15
551170008003021	15
551170008003022	15
551170008003023	15
551170008003024	15
551170008003025	15
551170008003026	15
551170008003027	15
551170008003028	15
551170008003029	15
551170008003030	15
551170008003031	15
551170008003032	15
551170008003033	15
551170009001015	15
551170009001016	15
551170009001017	15

CENSUS BLOCK	WARD
551170009001018	15
551170009001024	15
551170009001025	15
551170009001026	15
551170009001027	15
551170009001028	15
551170009001029	15
551170009001030	15
551170010001000	16
551170010001001	16
551170010001007	16
551170010001008	16
551170010001009	16
551170010001010	16
551170010001037	16
551170010001038	16
551170010001039	16
551170010001040	16
551170011001000	16
551170011001001	16
551170011001002	16
551170011001003	16
551170011001004	16
551170011001005	16
551170011001006	16
551170011001007	16
551170011001008	16
551170011001009	16
551170011001010	16
551170011001011	16
551170011001012	16
551170011001013	16
551170011001014	16
551170011001015	16
551170011001016	16
551170011001017	16
551170011001018	16
551170011001019	16
551170011001020	16
551170011001021	16
551170011001022	16
551170011001023	16
551170011001024	16

CENSUS BLOCK	WARD
551170011001025	16
551170011001026	16
551170011001027	16
551170011001028	16
551170011001029	16
551170011001030	16
551170011001031	16
551170011001032	16
551170011001033	16
551170011001034	16
551170011002002	16
551170011002003	16
551170011002004	16
551170011002005	16
551170011002009	16
551170011002016	16
551170009003033	17
551170009003034	17
551170009003035	17
551170009003036	17
551170009003037	17
551170009003038	17
551170009003039	17
551170009003050	17
551170009003052	17
551170009003055	17
551170009003060	17
551170009003061	17
551170009003062	17
551170009003063	17
551170009003064	17
551170009003065	17
551170009003066	17
551170009003067	17
551170009003068	17
551170009003069	17
551170009003101	17
551170009003102	17
551170010001002	17
551170010001003	17
551170010001004	17
551170010001005	17
551170010001006	17

CENSUS BLOCK	WARD
551170010001011	17
551170010001012	17
551170010001013	17
551170010001014	17
551170010001015	17
551170010001016	17
551170010001017	17
551170010001018	17
551170010001019	17
551170010001020	17
551170010001021	17
551170010001022	17
551170010001023	17
551170010001024	17
551170010001025	17
551170010001026	17
551170010001027	17
551170010001028	17
551170010001029	17
551170010001030	17
551170010001031	17
551170010001032	17
551170010001033	17
551170010001034	17
551170010001035	17
551170010001036	17
551170009003054	17
551170010002000	18
551170010002001	18
551170010002002	18
551170010002003	18
551170010002004	18
551170010002005	18
551170010002011	18
551170010002012	18
551170010003000	18
551170010003001	18
551170010003002	18
551170010003003	18
551170010003004	18
551170010003005	18
551170010003006	18
551170010003007	18

CENSUS BLOCK	WARD
551170010003008	18
551170010003009	18
551170010003010	18
551170010003011	18
551170010003012	18
551170010003013	18
551170010003014	18
551170011002006	18
551170011002007	18
551170011002008	18
551170011002010	18
551170011002011	18
551170011002012	18
551170011002013	18
551170009003070	19
551170009003071	19
551170009003073	19
551170009003074	19
551170009003075	19
551170009003076	19
551170009003078	19
551170009003079	19
551170009003080	19
551170009003081	19
551170009003085	19
551170009003087	19
551170009003089	19
551170009003090	19
551170009003091	19
551170009003092	19
551170009003093	19
551170009003094	19
551170009003095	19
551170009003096	19
551170010002008	19
551170010002009	19
551170010002010	19
551170010004000	19
551170010004001	19
551170010004005	19
551170010004006	19
551170010004014	19
551170010004015	19

CENSUS BLOCK	WARD
551170108001015	19
551170108001022	19
551170108001024	19
551170108001025	19
551170108001026	19
551170108001028	19
551170108001031	19
551170108001034	19
551170108001035	19
551170009003072	19
551170009003084	19
551170009003088	19
551170010004013	19
551170108001021	19
551170108001039	19
551170108001051	19
551170108001064	19
551170108001040_01	19
551170010003015	20
551170010003016	20
551170010003017	20
551170010003018	20
551170010003019	20
551170010003020	20
551170010003021	20
551170010003022	20
551170010003025	20
551170010003026	20
551170010003028	20
551170010003030	20
551170010003031	20
551170010003034	20
551170010003038	20
551170010003042	20
551170010003043	20
551170010003045	20
551170010003047	20
551170010003048	20
551170010004007	20
551170010004016	20
551170010004017	20
551170010004018	20
551170011002017	20

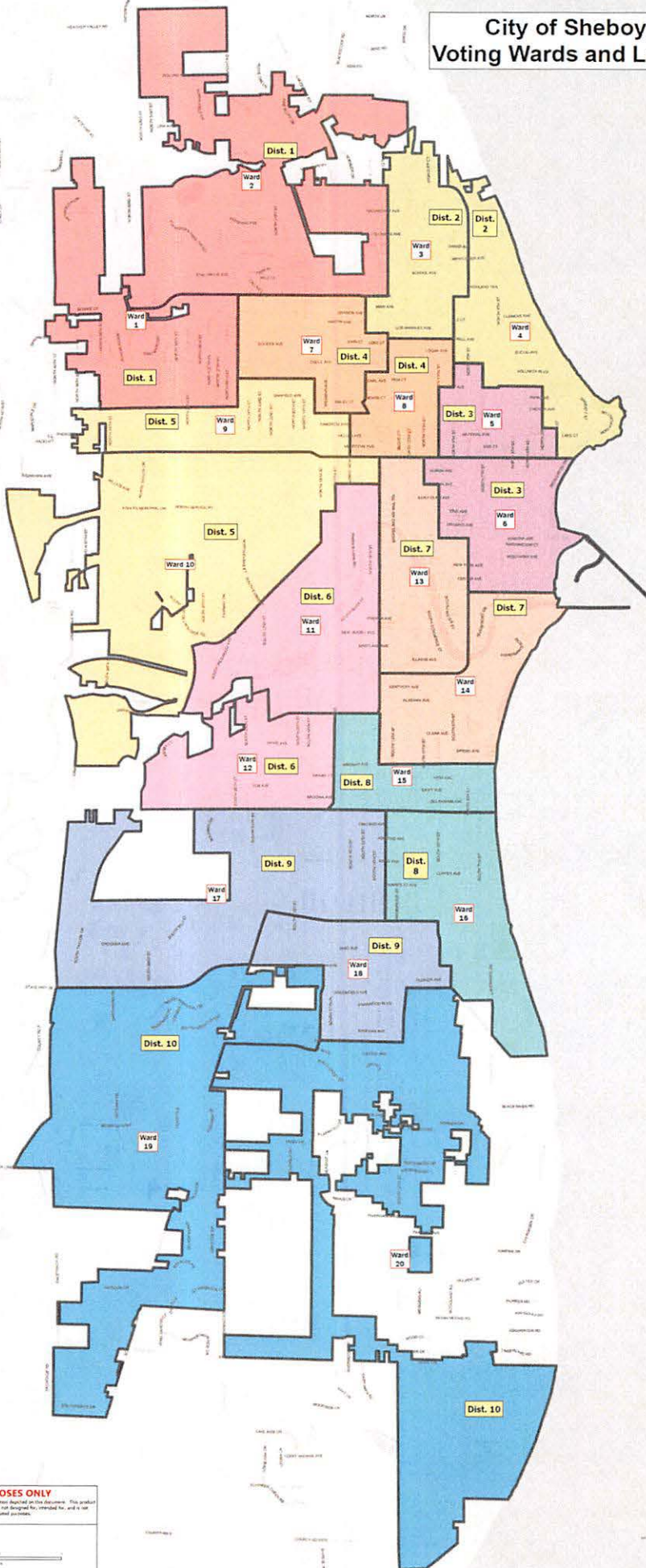

CENSUS BLOCK	WARD
551170011002018	20
551170011002019	20
551170011002020	20
551170011002021	20
551170011002026	20
551170011002027	20
551170011002028	20
551170011002029	20
551170011002030	20
551170011002031	20
551170011002037	20
551170011002039	20
551170011002040	20
551170011002041	20
551170108002001	20
551170108002008	20
551170108002012	20
551170108002014	20
551170108002015	20
551170108002016	20
551170108002019	20
551170108002024	20
551170108002025	20
551170108002026	20
551170108002027	20
551170108002035	20
551170108002049	20
551170108002052	20
551170108002056	20
551170108002057	20
551170108002058	20
551170108002059	20
551170108002060	20
551170108002020	20
551170011002024	20
551170010003049	20
551170108002038	20
551170011002015_01	20

# City of Sheboygan Voting Wards and Locations



Name of Map: Voting Wards and Locations  
 Layer Name: Voting Wards  
 Project Name: Voting Maps  
 Author: jordan.kamig@sheboyganwi.gov  
 #E: jordan.kamig@sheboyganwi.gov

**FOR REPRESENTATION PURPOSES ONLY**  
 This map is not a survey of the official boundaries of any precincts used in business. It is not intended for use in any legal proceeding. This document was not designed for, intended for, and is not suitable for legal engineering, surveying or related purposes.

 Current Date/Time: 10/14/2021 11:15 AM  

VII

R. C. No. \_\_\_\_ - 21 - 22. By FINANCE AND PERSONNEL COMMITTEE. October 18, 2021.

Your Committee to whom was referred Res. No. 75-21-22 by Alderpersons Felde and Filicky-Peneski establishing the 2022 Budget appropriations and the 2021 Tax Levy for use during the calendar year; recommends adopting the Resolution.

\_\_\_\_\_  
\_\_\_\_\_  
\_\_\_\_\_ Committee

I HEREBY CERTIFY that the foregoing Committee Report was duly accepted and adopted by the Common Council of the City of Sheboygan, Wisconsin, on the \_\_\_\_\_ day of \_\_\_\_\_, 20\_\_\_\_.

Dated \_\_\_\_\_ 20\_\_\_\_. \_\_\_\_\_, City Clerk

Approved \_\_\_\_\_ 20\_\_\_\_. \_\_\_\_\_, Mayor

III

Res. No. 75 - 21 - 22. By Alderpersons Felde and Filicky-Peneski.  
October 4, 2021.

A RESOLUTION establishing the 2022 Budget appropriations and the 2021 Tax Levy for use during the calendar year.

WHEREAS, Section 2-905 of Municipal Code of the City of Sheboygan requires an annual budget appropriating monies to finance activities of the City for the ensuing fiscal year, and

WHEREAS, The Common Council committees have duly considered and discussed a budget for 2022 as proposed by the City Administrator, and

WHEREAS, A public hearing on the budget will be held on October 25, 2021 as required, and

WHEREAS, The 2022 budget requires a tax levy to partially finance the appropriations.

NOW, THEREFORE, BE IT RESOLVED: by the Common Council of the City of Sheboygan that:

Budgeted revenue estimates and expenditure appropriations for the year 2022 for the City's General Fund; Special Revenue Funds - Federal Grants, MEG Unit, Community Development Block Grant, Housing Revolving Loan, Business Revolving Loan, Affordable Housing, Mead Public Library, Tourism, Park, Forestry and Open Space, Park Impact Fee Fund, Cable TV, Municipal Court, Ambulance, Special Assessment, Harbor Centre Marina, Redevelopment Authority, Storm Water; Debt Service - G.O. Debt Service, Convention Center Debt Service, TID 6 Debt, TID 10 Debt, TID 12 Debt, TID 13 Debt, TID 14 Debt, TID 15 Debt, TID 16 Debt, TID 17 Debt, TID 18 Debt, TID 19 Debt, TID 19 Debt, TID 20 Debt, Environmental TID Debt; Capital Improvements Funds - Capital Projects, Capital Improvement, Industrial Park Fund, TID 12 Capital, TID 14 Capital, TID 16 Capital, TID 17 Capital, TID 18 Capital, TID 19 Capital, TID 20 Capital; Proprietary Funds - Motor Vehicle, Health Insurance, Liability Insurance, Workers Compensation Insurance, Information Technology; Enterprise Funds-Wastewater Utility, Recycling Utility Fund, Transit Utility, Parking Utility, Boat Facilities; and Fiduciary Funds - Cemetery Perpetual Care be and are hereby adopted as set forth in the attachment and established in the budget document.

FJP  
PW  
LHPS

BE IT FURTHER RESOLVED that the Personnel Schedule as presented in the 2022 Budget be approved, and

BE IT FURTHER RESOLVED that the property tax levy required to finance the 2022 Budget is \$25,967,499.

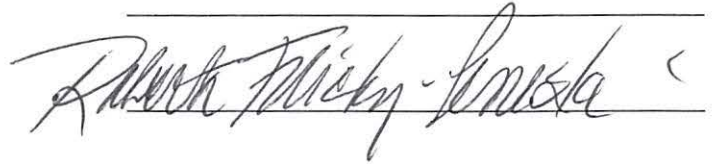
A handwritten signature in cursive script, appearing to read "Robert M. Pinsky", is written over a horizontal line. A small mark resembling a less-than sign (<) is visible at the end of the signature.

I HEREBY CERTIFY that the foregoing Resolution was duly passed by the Common Council of the City of Sheboygan, Wisconsin, on the \_\_\_\_\_ day of \_\_\_\_\_, 20\_\_\_\_.

Dated \_\_\_\_\_ 20\_\_\_\_. \_\_\_\_\_, City Clerk

Approved \_\_\_\_\_ 20\_\_\_\_. \_\_\_\_\_, Mayor

2022 BUDGET SUMMARY

BUDGET SUMMARY

GOVERNMENTAL FUNDS

	General Fund	Special Revenue	Debt Service	Capital Improvement	Educary Funds	Proprietary Funds	2022 Recommended	2021 Estimated	2020 Actual	2019 Actual	
<b>Revenue</b>											<b>Revenue</b>
Taxes	\$19,762,543	\$4,050,043	\$10,218,841	\$1,568,244	\$0	\$450,613	\$36,050,284	\$33,971,465	\$31,451,015	\$31,522,120	Taxes
Licenses and Permits	\$986,360	\$497,091	\$0	\$0	\$0	\$30,700	\$1,514,151	\$1,473,465	\$1,804,511	\$2,222,315	Licenses and Permits
Intergovernmental Revenue	\$15,017,939	\$2,287,340	\$88,487	\$2,070,770	\$0	\$4,187,671	\$23,652,207	\$24,643,800	\$23,466,350	\$23,158,063	Intergovernmental Revenue
Intergovernmental Charges for Services	\$263,160	\$0	\$0	\$0	\$0	\$11,524,836	\$11,787,996	\$10,172,710	\$8,825,353	\$9,063,307	Intergovernmental Charges for Services
Charges for Services	\$1,572,557	\$2,358,890	\$0	\$0	\$9,400	\$21,162,058	\$25,103,505	\$25,053,129	\$23,859,415	\$23,265,895	Charges for Services
Fines and Forfeitures	\$271,000	\$725,000	\$0	\$0	\$0	\$3,000	\$999,000	\$933,500	\$977,301	\$1,109,175	Fines and Forfeitures
Miscellaneous Revenue	\$317,560	\$627,480	\$194,717	\$150,640	\$25,000	\$1,007,821	\$2,323,538	\$2,185,797	\$6,109,282	\$9,706,196	Miscellaneous Revenue
Other Financing Sources	\$1,881,363	\$29,000	\$1,157,675	\$4,282,400	\$0	\$11,092,467	\$18,442,905	\$8,742,975	\$28,607,505	\$20,654,263	Other Financing Sources
<b>Total Revenue</b>	<b>\$40,072,881</b>	<b>\$10,574,764</b>	<b>\$11,859,720</b>	<b>\$8,072,054</b>	<b>\$34,400</b>	<b>\$49,459,766</b>	<b>\$119,873,566</b>	<b>\$107,176,840</b>	<b>\$123,100,731</b>	<b>\$120,701,334</b>	<b>Total Revenue</b>
<b>Expenditures</b>											<b>Expenditures</b>
General Government	\$4,268,909	\$1,361,740	\$600,485	\$250,000	\$0	\$10,687,507	\$16,766,707	\$16,630,224	\$13,446,500	\$17,469,878	General Government
Public Safety	\$22,579,026	\$1,044,181	\$0	\$1,682,000	\$0	\$0	\$25,305,207	\$25,314,634	\$22,594,632	\$22,518,084	Public Safety
Public Works	\$9,358,745	\$1,344,433	\$0	\$4,924,800	\$0	\$20,133,177	\$35,761,155	\$36,056,245	\$30,612,025	\$30,610,396	Public Works
Health and Human Services	\$207,742	\$0	\$0	\$0	\$1,000	\$0	\$208,742	\$208,298	\$184,550	\$197,733	Health and Human Services
Culture and Recreation	\$2,772,969	\$4,043,899	\$0	\$325,000	\$0	\$3,660	\$7,145,528	\$8,804,977	\$7,154,868	\$7,475,790	Culture and Recreation
Conservation and Development	\$361,801	\$1,469,256	\$0	\$1,164,905	\$0	\$8,218	\$3,004,180	\$3,717,718	\$6,030,300	\$3,755,668	Conservation and Development
Transfers and other expenses	\$3,178,890	\$2,034,363	\$8,092,914	\$560,777	\$15,000	\$8,227,649	\$22,109,393	\$29,212,917	\$34,430,325	\$36,626,007	Transfers and other expenses
<b>Total Expenditures</b>	<b>\$42,727,881</b>	<b>\$11,297,878</b>	<b>\$8,693,400</b>	<b>\$8,907,462</b>	<b>\$16,000</b>	<b>\$38,460,271</b>	<b>\$110,302,912</b>	<b>\$119,945,012</b>	<b>\$114,453,199</b>	<b>\$118,653,556</b>	<b>Total Expenditures</b>
Excess of revenues over (under) expenditures	-\$2,655,000	-\$723,114	\$2,766,320	-\$835,428	\$18,400	\$10,999,496	\$9,570,674	-\$12,768,172	\$8,647,532	\$2,047,778	Excess of revenues over (under) expenditures
Net Property Tax Required	\$18,183,520	\$2,667,264	\$3,951,052	\$815,000	\$0	\$450,613	\$25,967,449	\$25,396,642	\$24,052,872	\$23,770,487	Net Property Tax Required
Assessed Valuation							\$2,489,577,853	\$2,457,355,264	\$2,402,440,308	\$2,398,779,241	Assessed Valuation (Excluding TID)
ASSESSED TAX RATE							10.4305	10.3350	10.0285	9.9604	ASSESSED TAX RATE
Equalized Valuation*							\$3,147,701,000	\$3,074,483,000	\$2,724,220,600	\$2,650,921,700	Equalized Valuation (Excluding TID)
EQUALIZED TAX RATE							8.250	8.139	8.844	8.967	EQUALIZED TAX RATE

**PERSONNEL SCHEDULE  
AUTHORIZED PERMANENT POSITIONS 2019 - 2022**

	<u>2019 Actual</u>	<u>2020 Actual</u>	<u>2021 Amended</u>	<u>2021 Estimated</u>	<u>2022 Executive</u>
<b>GENERAL FUND</b>					
<b>GENERAL GOVERNMENT</b>					
<b>Office of the Mayor</b>					
Mayor	1.00	1.00	1.00	1.00	1.00
Communication Specialist/Administrative Assistant	<u>1.00</u>	<u>1.00</u>	<u>1.00</u>	<u>1.00</u>	<u>1.00</u>
<b>Total Office of the Mayor</b>	<b>2.00</b>	<b>2.00</b>	<b>2.00</b>	<b>2.00</b>	<b>2.00</b>
<b>Office of the City Clerk</b>					
City Clerk	1.00	1.00	1.00	1.00	1.00
Deputy City Clerk	1.00	1.00	1.00	1.00	1.00
Council/License Clerk	1.00	1.00	1.00	1.00	1.00
Elections Specialist	<u>0.75</u>	<u>0.75</u>	<u>0.75</u>	<u>0.75</u>	<u>0.75</u>
<b>Total Office of the City Clerk</b>	<b>3.75</b>	<b>3.75</b>	<b>3.75</b>	<b>3.75</b>	<b>3.75</b>
<b>Office of the City Administrator</b>					
City Administrator	1.00	1.00	1.00	1.00	1.00
Budget Analyst	1.00	0.00	0.00	0.00	0.00
Assistant to City Administrator	<u>0.00</u>	<u>1.00</u>	<u>1.00</u>	<u>1.00</u>	<u>1.00</u>
<b>Total Office of the City Administrator</b>	<b>2.00</b>	<b>2.00</b>	<b>2.00</b>	<b>2.00</b>	<b>2.00</b>
<b>Finance Department</b>					
Finance Director/Treasurer	1.00	1.00	1.00	1.00	1.00
Senior Accountant	1.00	0.00	0.00	0.00	0.00
Deputy Finance Director	0.00	1.00	1.00	1.00	1.00
Auditor/Analyst	1.00	1.00	0.00	0.00	0.00
Accountant	1.00	1.00	0.00	0.00	0.00
Accountant I	0.40	0.40	2.00	2.00	2.00
Accountant II	0.00	0.00	1.00	1.00	1.00
Accountant III	0.00	0.00	1.00	1.00	1.00
Clerk I	1.00	1.00	0.00	0.00	0.00
Accounts Payable Clerk	1.00	1.00	0.00	0.00	0.00
Purchasing Agent	0.50	0.50	0.50	0.50	0.50
Payroll Administrator	0.00	0.00	0.00	0.00	1.00
Accounting Administrative Assistant	0.00	0.00	0.00	0.00	1.00
Administrative Services Clerk I	<u>0.00</u>	<u>0.00</u>	<u>1.00</u>	<u>1.00</u>	<u>0.00</u>
<b>Total Finance Department</b>	<b>6.90</b>	<b>6.90</b>	<b>7.50</b>	<b>7.50</b>	<b>8.50</b>
<b>Human Resources Department</b>					
Director of HR/Labor Relations	1.00	1.00	1.00	1.00	1.00
Payroll Administrator	1.00	1.00	1.00	1.00	0.00
Benefit Administrator/Analyst	1.00	1.00	1.00	1.00	0.00
HR Generalist	1.00	1.00	1.00	1.00	2.00
Accountant I	0.60	0.60	0.00	0.00	0.00
Administrative Services Clerk II	0.00	0.00	1.00	1.00	0.00
HR Administrative Assistant	<u>0.00</u>	<u>0.00</u>	<u>0.00</u>	<u>0.00</u>	<u>1.00</u>
<b>Total Human Resources Department</b>	<b>4.60</b>	<b>4.60</b>	<b>5.00</b>	<b>5.00</b>	<b>4.00</b>
<b>Office of the City Attorney</b>					
City Attorney	1.00	1.00	1.00	1.00	1.00
Assistant City Attorney	0.00	0.00	0.00	0.00	1.40
Assistant City Attorney I	1.00	1.00	1.00	1.00	0.00
Assistant City Attorney II	0.40	0.40	0.40	0.40	0.00
Legal Assistant	<u>2.00</u>	<u>2.00</u>	<u>2.00</u>	<u>2.00</u>	<u>2.00</u>
<b>Total City Attorney's Office</b>	<b>4.40</b>	<b>4.40</b>	<b>4.40</b>	<b>4.40</b>	<b>4.40</b>

**PERSONNEL SCHEDULE**  
**AUTHORIZED PERMANENT POSITIONS 2019 - 2022**

	<u>2019</u> <u>Actual</u>	<u>2020</u> <u>Actual</u>	<u>2021</u> <u>Amended</u>	<u>2021</u> <u>Estimated</u>	<u>2022</u> <u>Executive</u>
<b>PUBLIC SAFETY</b>					
<b>Police Department</b>					
Chief of Police	1.00	1.00	1.00	1.00	1.00
Captain (Admin Div/Patrol Div/CID)	3.00	3.00	3.00	3.00	3.00
Lieutenant (Police Shft Supvr/CID)	4.00	4.00	4.00	4.00	4.00
Sergeant (Admin/Police Field Spv/Field SPV-MEG)	9.00	9.00	9.00	9.00	9.00
Detective	7.00	7.00	7.00	7.00	7.00
Police Officer (Includes School Resource Officers)	60.00	60.00	60.00	60.00	60.00
Administrative Assistant/Office Supervisor	1.00	1.00	1.00	1.00	1.00
Communications/Electronic Technician	1.00	1.00	1.00	1.00	1.00
Court Services Secretary	2.00	2.00	2.00	2.00	2.00
Community Service Officer	1.00	1.00	1.00	1.00	1.00
Record Specialist Clerk	8.00	8.00	8.00	8.00	7.90
Time Agency Coordinator	1.00	1.00	1.00	1.00	1.00
Department Secretary (Admin/CID)	2.00	2.00	2.00	2.00	2.00
Crime Analyst	1.00	1.00	1.00	1.00	1.00
Fleet Op Mechanic	1.00	1.00	1.00	1.00	1.00
Property Officer	1.00	1.00	1.00	1.00	1.00
Digital Evidence Manager	1.00	1.00	1.00	1.00	1.00
<b>Total Police Department</b>	<b>104.00</b>	<b>104.00</b>	<b>104.00</b>	<b>104.00</b>	<b>103.90</b>
<b>Fire Department</b>					
Fire Chief	1.00	1.00	1.00	1.00	1.00
Assistant Fire Chief	1.00	2.00	2.00	1.00	1.00
Deputy Fire Chief	1.00	0.00	0.00	0.00	0.00
Battalion Chief	4.00	4.00	4.00	4.00	4.00
Fire Captain	5.00	3.00	3.00	3.00	3.00
Fire Lieutenant	10.00	11.00	12.00	12.00	12.00
Fire Equipment Op	15.00	15.00	15.00	15.00	15.00
Firefighter	18.00	18.00	18.00	18.00	18.00
Firefighter/Paramedic	14.00	14.00	14.00	14.00	14.00
Admin Coord/Sup	0.00	1.00	1.00	1.00	1.00
Confidential Secretary	1.00	0.00	0.00	0.00	0.00
Office Assistant	0.50	0.00	0.00	0.00	0.00
Administrative Assistant	<u>0.00</u>	<u>0.50</u>	<u>0.50</u>	<u>0.50</u>	<u>1.00</u>
<b>Total Fire Department</b>	<b>70.50</b>	<b>69.50</b>	<b>70.50</b>	<b>69.50</b>	<b>70.00</b>
<b>Building Inspection</b>					
Building Inspector I	0.00	0.00	1.00	1.00	1.00
Bldg/Housing Insp II	2.00	2.00	1.00	1.00	1.00
Electrical Inspector	1.00	1.00	1.00	1.00	1.00
Plumbing/Environment Inspector	1.00	1.00	1.00	1.00	1.00
Code Enforcement Officer <20	1.00	1.00	1.00	1.00	1.00
Building Inspection Specialist	1.00	1.00	1.00	1.00	1.00
Permit Clerk	1.00	1.00	1.00	1.00	1.00
Building Inspection Licensing Clerk	<u>1.00</u>	<u>1.00</u>	<u>1.00</u>	<u>1.00</u>	<u>1.00</u>
<b>Total Building Inspection</b>	<b>8.00</b>	<b>8.00</b>	<b>8.00</b>	<b>8.00</b>	<b>8.00</b>
<b>PUBLIC WORKS</b>					
<b>Department of Public Works</b>					
<b>Administration</b>					
Director Public Works	1.00	1.00	1.00	1.00	1.00
Business Manager	0.00	1.00	1.00	1.00	1.00
Management Analyst	1.00	0.00	0.00	0.00	0.00
Admin Coordinator	0.00	0.00	0.00	0.00	1.00
Clerk II	<u>2.00</u>	<u>2.00</u>	<u>2.00</u>	<u>2.00</u>	<u>2.00</u>
<b>Total Public Works Administration</b>	<b>4.00</b>	<b>4.00</b>	<b>4.00</b>	<b>4.00</b>	<b>5.00</b>

**PERSONNEL SCHEDULE  
AUTHORIZED PERMANENT POSITIONS 2019 - 2022**

	<u>2019</u> <u>Actual</u>	<u>2020</u> <u>Actual</u>	<u>2021</u> <u>Amended</u>	<u>2021</u> <u>Estimated</u>	<u>2022</u> <u>Executive</u>
<b>Engineering</b>					
City Engineer	1.00	1.00	1.00	1.00	1.00
Civil Engineer/Project Manager	1.00	2.00	2.00	2.00	2.00
Assistant Engineer/Surveyor	1.00	1.00	1.00	1.00	1.00
Senior Engineer Technician	1.00	1.00	1.00	1.00	1.00
Engineering Technician	2.00	2.00	1.00	1.00	1.00
GIS Project Specialist	1.00	1.00	1.00	1.00	1.00
Environmental Engineer	<u>0.00</u>	<u>0.00</u>	<u>1.00</u>	<u>1.00</u>	<u>1.00</u>
<b>Total Engineering</b>	<b>7.00</b>	<b>8.00</b>	<b>8.00</b>	<b>8.00</b>	<b>8.00</b>
<b>Facilities and Traffic</b>					
Superintendent - Facilities/Traffic	1.00	1.00	1.00	1.00	1.00
Maintenance Worker IV-Leadman Sign Shop	1.00	1.00	1.00	1.00	1.00
Maintenance Worker IV-Maintenance Craftsman	0.00	0.00	0.00	0.00	2.00
Maintenance Worker V-Electric Lighting	1.00	1.00	1.00	1.00	1.00
Maintenance Worker V-Electric Signals	1.00	1.00	1.00	1.00	1.00
Maintenance Worker III-Maintenance Craftsman	3.00	3.00	3.00	3.00	1.00
Maintenance Worker II-Sign Shop	1.00	1.00	3.00	3.00	2.00
Maintenance Worker II-City Hall	1.00	1.00	1.00	1.00	0.00
Maintenance Worker II - Custodian II	0.00	0.00	0.00	0.00	1.00
Maintenance Worker I - Custodian I	0.00	0.00	0.00	0.00	1.00
Maintenance Worker I - Sign Shop	0.00	0.00	0.00	0.00	1.00
Maintenance Worker I - PT City Hall	0.00	0.00	0.00	0.00	0.50
Maintenance Worker I-MSB	<u>1.00</u>	<u>1.00</u>	<u>1.00</u>	<u>1.00</u>	<u>0.00</u>
<b>Total Facilities and Traffic</b>	<b>10.00</b>	<b>10.00</b>	<b>12.00</b>	<b>12.00</b>	<b>12.50</b>
<b>Streets and Sanitation</b>					
Superintendent - Streets & Sanitation	1.00	1.00	1.00	1.00	1.00
Supervisor - Streets & Sanitation	1.00	1.00	1.00	1.00	1.00
Engineering Technician	0.00	1.00	1.00	1.00	1.00
Maintenance Worker IV - Leadman Sanitation	1.00	1.00	0.00	0.00	1.00
Maintenance Worker IV - Leadman Sewer	0.00	0.00	0.00	0.00	1.00
Maintenance Worker IV - EO Streets	1.00	1.00	4.00	4.00	4.00
Maintenance Worker III - Streets	7.00	7.00	2.00	2.00	2.00
Maintenance Worker II - Streets	14.00	14.00	10.00	10.00	10.00
Maintenance Worker I - Streets	5.00	5.00	6.00	6.00	5.00
Maintenance Worker IV-Sanitation	1.00	1.00	0.00	0.00	0.00
Maintenance Worker III-Sanitation	8.00	8.00	4.00	4.00	4.00
Maintenance Worker IV-Sewer Maint	1.00	1.00	1.00	1.00	0.00
Maintenance Worker III-Sewer Maint	1.00	1.00	1.00	1.00	1.00
Maintenance Worker II-Sewer Maint	2.00	2.00	3.00	3.00	3.00
Maintenance Worker I-Sewer Maint	1.00	1.00	2.00	2.00	0.00
Maintenance Worker II-Street Sweep	<u>2.00</u>	<u>2.00</u>	<u>2.00</u>	<u>2.00</u>	<u>2.00</u>
<b>Total Streets and Sanitation</b>	<b>46.00</b>	<b>47.00</b>	<b>38.00</b>	<b>38.00</b>	<b>36.00</b>
<b>Parks and Cemetery</b>					
Superintendent - Parks - Forestry	1.00	1.00	1.00	1.00	1.00
Forester	1.00	1.00	1.00	1.00	1.00
Maintenance Worker IV - Leadman (Trees/Parks)	0.00	2.00	2.00	2.00	2.00
Maintenance Worker IV - Construction	1.00	1.00	1.00	1.00	0.00
Maintenance Worker IV - Craftsman	0.00	0.00	0.00	0.00	1.00
Maintenance Worker III - Forestry	6.00	5.00	5.00	5.00	0.00
Maintenance Worker III - Arborist	0.00	0.00	0.00	0.00	1.00
Maintenance Worker III - Tree Trimmer	0.00	0.00	0.00	0.00	2.00
Maintenance Worker III - Parks	0.00	0.00	0.00	0.00	2.00
Maintenance Worker II - Parks	6.00	6.00	6.00	6.00	6.00

**PERSONNEL SCHEDULE  
AUTHORIZED PERMANENT POSITIONS 2019 - 2022**

	<u>2019</u> <u>Actual</u>	<u>2020</u> <u>Actual</u>	<u>2021</u> <u>Amended</u>	<u>2021</u> <u>Estimated</u>	<u>2022</u> <u>Executive</u>
Maintenance Worker I - Parks	3.00	3.00	0.00	0.00	0.00
Maintenance Worker III - Cemetery	<u>1.00</u>	<u>1.00</u>	<u>1.00</u>	<u>1.00</u>	<u>1.00</u>
<b>Total Parks and Cemetery</b>	<b>19.00</b>	<b>20.00</b>	<b>17.00</b>	<b>17.00</b>	<b>17.00</b>
<b>Total Department of Public Works</b>	<b>86.00</b>	<b>89.00</b>	<b>79.00</b>	<b>79.00</b>	<b>78.50</b>
<b>CULTURE AND RECREATION</b>					
<b>Senior Services</b>					
Director of Senior Services	1.00	1.00	1.00	1.00	1.00
SAC Coordinator	1.00	1.00	1.00	1.00	1.00
Program & Wellness Coordinator	0.00	0.00	0.00	1.00	1.00
Custodian	<u>0.28</u>	<u>0.28</u>	<u>0.28</u>	<u>0.00</u>	<u>0.00</u>
<b>Total Senior Services</b>	<b>2.28</b>	<b>2.28</b>	<b>2.28</b>	<b>3.00</b>	<b>3.00</b>
<b>CONSERVATION AND DEVELOPMENT</b>					
<b>Planning and Development</b>					
Director of Planning and Development	1.00	1.00	1.00	1.00	1.00
Planning/Zoning Manager	1.00	1.00	1.00	1.00	1.00
Community Development Planner	1.00	1.00	1.00	1.00	1.00
Neighborhood Development Planner	0.00	1.00	1.00	1.00	0.00
Community/Economic Development Planner	1.00	0.00	0.00	0.00	0.00
Program Assistant	0.00	0.00	0.00	0.00	1.00
Grant Coordinator	<u>0.00</u>	<u>1.00</u>	<u>1.00</u>	<u>1.00</u>	<u>1.00</u>
<b>Total Planning and Development</b>	<b>4.00</b>	<b>5.00</b>	<b>5.00</b>	<b>5.00</b>	<b>5.00</b>
<b>TOTAL GENERAL FUND</b>	<b>298.43</b>	<b>301.43</b>	<b>293.43</b>	<b>293.15</b>	<b>293.05</b>
<b>SPECIAL REVENUE FUND</b>					
<b>Mead Public Library</b>					
Director	1.00	1.00	1.00	1.00	1.00
Business Manager	1.00	1.00	1.00	1.00	0.00
Manager (Admin/Tech/Public Services)	2.00	2.00	2.00	2.00	3.00
Librarian II	2.00	0.00	0.00	0.00	0.00
Librarian I	5.75	0.00	0.00	0.00	0.00
Librarian	0.00	8.00	7.75	9.00	9.00
Maintenance Supervisor	1.00	0.00	0.00	1.00	1.00
Public Information Specialist II	1.00	0.00	0.00	0.00	0.00
IT Specialist	1.00	1.00	1.00	1.00	1.00
Communications Specialist	0.00	1.00	1.00	1.00	1.00
Maintenance Technician	0.00	2.00	2.00	1.00	1.00
Administrative Assistant/Volunteer Coordinator	0.00	1.00	1.00	1.00	0.00
Administrative Assistant	0.00	0.00	0.00	0.00	1.00
Administrative Assistant I	1.00	0.00	0.00	0.00	0.00
Maintenance Technician I	1.00	0.00	0.00	0.00	0.00
Library Assistant III	5.00	0.00	0.00	0.00	0.00
Library Assistant II	1.00	0.00	0.00	0.00	0.00
Library Assistant I	5.75	0.00	0.00	0.00	0.00
Cataloger	0.00	3.00	3.00	3.00	3.00
Public Safety Specialist	0.00	1.00	1.00	1.00	1.00
Library Assistant	0.00	9.25	8.50	9.25	9.25
Cleaner	1.50	2.00	2.00	2.00	1.50
Library Page	<u>9.50</u>	<u>6.50</u>	<u>6.50</u>	<u>6.00</u>	<u>6.75</u>
<b>Total Mead Public Library</b>	<b>39.50</b>	<b>38.75</b>	<b>37.75</b>	<b>39.25</b>	<b>39.50</b>
<b>Municipal Court</b>					
Municipal Court Judge	0.50	0.50	0.50	0.50	1.00

**PERSONNEL SCHEDULE  
AUTHORIZED PERMANENT POSITIONS 2019 - 2022**

	<u>2019 Actual</u>	<u>2020 Actual</u>	<u>2021 Amended</u>	<u>2021 Estimated</u>	<u>2022 Executive</u>
Municipal Court Clerk	1.00	1.00	1.00	1.00	1.00
Assistant Municipal Court Clerk	0.00	0.00	0.00	0.00	1.00
Office Clerk	<u>1.00</u>	<u>1.00</u>	<u>1.00</u>	<u>1.00</u>	<u>0.00</u>
<b>Total Municipal Court</b>	<b>2.50</b>	<b>2.50</b>	<b>2.50</b>	<b>2.50</b>	<b>3.00</b>
<b>Ambulance</b>					
Assistant Fire Chief	0.00	0.00	0.00	1.00	1.00
Firefighter/Paramedic	<u>4.00</u>	<u>4.00</u>	<u>4.00</u>	<u>4.00</u>	<u>4.00</u>
<b>Total Ambulance</b>	<b>4.00</b>	<b>4.00</b>	<b>4.00</b>	<b>5.00</b>	<b>5.00</b>
<b>Cable Television</b>					
TV Program Director	1.00	1.00	1.00	1.00	1.00
TV Production Technician	<u>0.25</u>	<u>0.25</u>	<u>0.25</u>	<u>0.25</u>	<u>0.25</u>
<b>Total Cable Television</b>	<b>1.25</b>	<b>1.25</b>	<b>1.25</b>	<b>1.25</b>	<b>1.25</b>
<b>TOTAL SPECIAL REVENUE FUND</b>	<b>47.25</b>	<b>46.50</b>	<b>45.50</b>	<b>48.00</b>	<b>48.75</b>
<b>PROPRIETARY FUNDS</b>					
<b>Recycling Utility</b>					
Maintenance Worker IV-Leadman Recycling	0.00	0.00	1.00	1.00	0.00
Maintenance Worker III-Recycling	<u>0.00</u>	<u>2.00</u>	<u>2.00</u>	<u>2.00</u>	<u>2.00</u>
<b>Total Recycling Utility</b>	<b>0.00</b>	<b>2.00</b>	<b>3.00</b>	<b>3.00</b>	<b>2.00</b>
<b>Transit Utility</b>					
Director Parking/Transit	0.70	0.70	0.70	0.70	1.00
Transit Op Sup Dispatch	2.00	2.00	2.00	2.00	2.00
SET Supervisor	1.00	1.00	1.00	1.00	1.00
Lead Support - ADA Coordinator	1.00	0.00	0.00	0.00	0.00
Lead Dispatcher	1.00	0.00	0.00	0.00	0.00
Fill-In Dispatcher	1.00	0.00	0.00	0.00	0.00
Lead Mechanic	1.00	1.00	1.00	1.00	1.00
Mechanic	3.00	3.00	3.00	3.00	3.00
Administrative Coordinator	1.00	1.00	1.00	1.00	1.00
Transit Coordinator I	0.00	1.00	1.00	1.00	1.00
Transit Coordinator II	0.00	1.00	1.00	1.00	1.00
Transit Coordinator III	0.00	1.00	1.00	1.00	1.00
Fixed Route Operator	28.00	28.00	28.00	28.00	17.60
Paratransit Operator	12.00	12.00	12.00	12.00	10.05
Hostler	1.50	1.50	1.50	0.00	0.00
Maintenance Assistant	0.00	1.00	1.00	2.25	1.90
Utility Worker	0.00	0.00	0.00	0.00	1.50
Cleaner	<u>1.25</u>	<u>0.00</u>	<u>0.00</u>	<u>0.00</u>	<u>1.05</u>
<b>Total Transit Utility</b>	<b>54.45</b>	<b>54.20</b>	<b>54.20</b>	<b>53.95</b>	<b>44.10</b>
<b>Parking Utility</b>					
Director Parking and Transit	0.30	0.30	0.30	0.30	0.00
Lead Maintenance Worker	0.00	0.00	0.00	0.00	1.00
Lead Worker I	1.00	1.00	1.00	1.00	0.00
Maintenance/Grounds Worker I	0.00	0.00	0.00	0.00	1.00
Maintenance Worker I	<u>1.00</u>	<u>1.00</u>	<u>1.00</u>	<u>1.00</u>	<u>0.00</u>
<b>Total Parking Utility</b>	<b>2.30</b>	<b>2.30</b>	<b>2.30</b>	<b>2.30</b>	<b>2.00</b>
<b>Water Utility</b>					
Superintendent	1.00	1.00	1.00	1.00	1.00
Utility Accountant	1.00	1.00	1.00	1.00	1.00
Distribution Supervisor	1.00	1.00	1.00	1.00	1.00
Operations Supervisor	1.00	1.00	1.00	1.00	1.00

**PERSONNEL SCHEDULE  
AUTHORIZED PERMANENT POSITIONS 2019 - 2022**

	2019 <u>Actual</u>	2020 <u>Actual</u>	2021 <u>Amended</u>	2021 <u>Estimated</u>	2022 <u>Executive</u>
Customer Relations/Fiscal Supervisor	1.00	1.00	1.00	1.00	1.00
Utility Engineer 2*	1.00	1.00	1.00	1.00	1.00
Engineer Engineer 1**	1.00	1.00	1.00	1.00	1.00
Lead Distribution Technician	1.00	1.00	1.00	1.00	1.00
Distribution Technician	5.00	6.00	6.00	6.00	6.00
Lead Operations Technician	1.00	1.00	1.00	1.00	1.00
Operator	5.00	5.00	5.00	5.00	5.00
Operations Technician	2.00	2.00	2.00	2.00	2.00
Utility Support Specialist	4.00	4.00	4.00	4.00	4.00
Lab Technician	1.00	1.00	1.00	1.00	1.00
Lead Service Technician	1.00	1.00	1.00	1.00	1.00
Service Technician	<u>3.00</u>	<u>3.00</u>	<u>3.00</u>	<u>3.00</u>	<u>3.00</u>
<b>Total Water Utility</b>	<b>30.00</b>	<b>31.00</b>	<b>31.00</b>	<b>31.00</b>	<b>31.00</b>
*Utility Engineer reclassified as Utility Engineer 2					
**Engineer Technician reclassified as Utility Engineer 1					
<b>Wastewater Utility</b>					
Superintendent	1.00	1.00	1.00	1.00	1.00
Assistant Superintendent	0.00	0.00	0.00	0.00	1.00
Industrial Wastewater Supervisor	1.00	1.00	1.00	1.00	1.00
Environmental Engineer	1.00	1.00	0.00	0.00	0.00
Maintenance Supervisor	1.00	1.00	1.00	1.00	0.00
Process System/OPCO	1.00	1.00	1.00	1.00	1.00
Electromechanical Technician	1.00	1.00	1.00	1.00	1.00
Laboratory Technician	1.00	1.00	1.00	1.00	1.00
Plant Maintenance Mechanic	3.00	3.00	3.00	3.00	3.00
Operator III	2.00	2.00	2.00	2.00	0.00
Operator II	0.00	0.00	0.00	0.00	4.00
Operator I	2.00	2.00	2.00	2.00	0.00
Administrative Assistant	<u>1.00</u>	<u>1.00</u>	<u>1.00</u>	<u>1.00</u>	<u>0.00</u>
<b>Total Wastewater Utility</b>	<b>15.00</b>	<b>15.00</b>	<b>14.00</b>	<b>14.00</b>	<b>13.00</b>
<b>TOTAL PROPRIETARY FUND</b>	<b>101.75</b>	<b>104.50</b>	<b>104.50</b>	<b>104.25</b>	<b>92.10</b>
<b>INTERNAL SERVICE FUNDS</b>					
<b>Information Technology</b>					
Director of Information Technology	1.00	1.00	1.00	1.00	1.00
Systems Analyst	2.00	2.00	2.00	2.00	2.00
Network Administrator	1.00	2.00	1.00	1.00	1.00
Operator/PC Technician	<u>1.00</u>	<u>1.00</u>	<u>1.00</u>	<u>1.00</u>	<u>1.00</u>
<b>Total Information Technology</b>	<b>5.00</b>	<b>6.00</b>	<b>5.00</b>	<b>5.00</b>	<b>5.00</b>
<b>MOTOR VEHICLE FUND</b>					
<b>Motor Vehicle</b>					
Equipment Services Supervisor	1.00	1.00	1.00	1.00	1.00
Master Certified Truck Mechanic	1.00	1.00	1.00	1.00	1.00
Certified Truck Mechanic	2.00	2.00	2.00	2.00	2.00
Truck Mechanic	1.00	1.00	1.00	1.00	1.00
Service Mechanic II	<u>1.00</u>	<u>1.00</u>	<u>1.00</u>	<u>1.00</u>	<u>1.00</u>
<b>Total Motor Vehicle</b>	<b>6.00</b>	<b>6.00</b>	<b>6.00</b>	<b>6.00</b>	<b>6.00</b>
<b>TOTAL INTERNAL SERVICE FUNDS</b>	<b>11.00</b>	<b>12.00</b>	<b>11.00</b>	<b>11.00</b>	<b>11.00</b>
<b>TOTAL PROPRIETARY FUNDS</b>	<b>112.75</b>	<b>116.50</b>	<b>115.50</b>	<b>115.25</b>	<b>103.10</b>
<b>TOTAL CITY FUNDS</b>	<b>458.43</b>	<b>464.43</b>	<b>454.43</b>	<b>456.40</b>	<b>444.90</b>



R. C. No. \_\_\_\_\_ - 21 - 22. By LICENSING, HEARINGS, AND PUBLIC SAFETY COMMITTEE. October 18, 2021.

Your Committee to whom was referred Res. No. 75-21-22 by Alderpersons Felde and Filicky-Peneski establishing the 2022 Budget appropriations and the 2021 Tax Levy for use during the calendar year; recommends adopting the Resolution.

\_\_\_\_\_  
\_\_\_\_\_  
\_\_\_\_\_ Committee

I HEREBY CERTIFY that the foregoing Committee Report was duly accepted and adopted by the Common Council of the City of Sheboygan, Wisconsin, on the \_\_\_\_\_ day of \_\_\_\_\_, 20\_\_\_\_.

Dated \_\_\_\_\_ 20\_\_\_\_. \_\_\_\_\_, City Clerk

Approved \_\_\_\_\_ 20\_\_\_\_. \_\_\_\_\_, Mayor

III

Res. No. 75 - 21 - 22. By Alderpersons Felde and Filicky-Peneski.  
October 4, 2021.

A RESOLUTION establishing the 2022 Budget appropriations and the 2021 Tax Levy for use during the calendar year.

WHEREAS, Section 2-905 of Municipal Code of the City of Sheboygan requires an annual budget appropriating monies to finance activities of the City for the ensuing fiscal year, and

WHEREAS, The Common Council committees have duly considered and discussed a budget for 2022 as proposed by the City Administrator, and

WHEREAS, A public hearing on the budget will be held on October 25, 2021 as required, and

WHEREAS, The 2022 budget requires a tax levy to partially finance the appropriations.

NOW, THEREFORE, BE IT RESOLVED: by the Common Council of the City of Sheboygan that:

Budgeted revenue estimates and expenditure appropriations for the year 2022 for the City's General Fund; Special Revenue Funds - Federal Grants, MEG Unit, Community Development Block Grant, Housing Revolving Loan, Business Revolving Loan, Affordable Housing, Mead Public Library, Tourism, Park, Forestry and Open Space, Park Impact Fee Fund, Cable TV, Municipal Court, Ambulance, Special Assessment, Harbor Centre Marina, Redevelopment Authority, Storm Water; Debt Service - G.O. Debt Service, Convention Center Debt Service, TID 6 Debt, TID 10 Debt, TID 12 Debt, TID 13 Debt, TID 14 Debt, TID 15 Debt, TID 16 Debt, TID 17 Debt, TID 18 Debt, TID 19 Debt, TID 19 Debt, TID 20 Debt, Environmental TID Debt; Capital Improvements Funds - Capital Projects, Capital Improvement, Industrial Park Fund, TID 12 Capital, TID 14 Capital, TID 16 Capital, TID 17 Capital, TID 18 Capital, TID 19 Capital, TID 20 Capital; Proprietary Funds - Motor Vehicle, Health Insurance, Liability Insurance, Workers Compensation Insurance, Information Technology; Enterprise Funds-Wastewater Utility, Recycling Utility Fund, Transit Utility, Parking Utility, Boat Facilities; and Fiduciary Funds - Cemetery Perpetual Care be and are hereby adopted as set forth in the attachment and established in the budget document.

F&P  
PW  
LHPS

BE IT FURTHER RESOLVED that the Personnel Schedule as presented in the 2022 Budget be approved, and

BE IT FURTHER RESOLVED that the property tax levy required to finance the 2022 Budget is \$25,967,499.

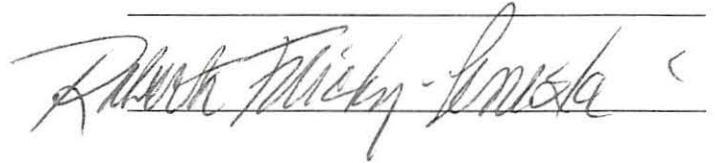
A handwritten signature in cursive script, appearing to read "Robert M. Wicks", is written over a horizontal line. A small mark resembling a less-than sign (<) is visible at the end of the signature.

I HEREBY CERTIFY that the foregoing Resolution was duly passed by the Common Council of the City of Sheboygan, Wisconsin, on the \_\_\_\_\_ day of \_\_\_\_\_, 20\_\_\_\_.

Dated \_\_\_\_\_ 20\_\_\_\_. \_\_\_\_\_, City Clerk

Approved \_\_\_\_\_ 20\_\_\_\_. \_\_\_\_\_, Mayor

2022 BUDGET SUMMARY

BUDGET SUMMARY

GOVERNMENTAL FUNDS

	General Fund	Special Revenue	Debt Service	Capital Improvement	Fundary Funds	Proprietary Funds	2022 Recommendation	2021 Estimated	2020 Actual	2019 Actual	
<b>Revenue</b>											<b>Revenue</b>
Taxes	\$10,702,543	\$4,050,243	\$10,216,431	\$1,500,244	\$0	\$470,813	\$19,050,284	\$13,371,465	\$11,451,010	\$11,522,120	Taxes
Licenses and Permits	\$986,360	\$197,091	\$0	\$0	\$0	\$30,750	\$1,214,151	\$1,475,485	\$1,804,511	\$2,222,317	Licenses and Permits
Intergovernmental Revenue	\$15,017,339	\$2,287,340	\$69,437	\$2,079,170	\$0	\$4,187,673	\$23,652,207	\$24,943,900	\$23,406,350	\$23,155,063	Intergovernmental Revenue
Intergovernmental Charges for Services	\$203,160	\$0	\$0	\$0	\$0	\$1,524,830	\$1,787,366	\$10,172,710	\$9,825,353	\$9,693,307	Intergovernmental Charges for Services
Charges for Services	\$1,072,557	\$3,358,090	\$0	\$0	\$8,400	\$2,162,636	\$25,103,565	\$25,053,129	\$23,359,415	\$23,265,009	Charges for Services
Fines and Forfeitures	\$271,000	\$725,000	\$0	\$0	\$0	\$7,000	\$999,000	\$933,500	\$977,801	\$1,109,175	Fines and Forfeitures
Miscellaneous Revenue	\$117,960	\$627,400	\$134,717	\$190,940	\$25,000	\$1,007,621	\$2,323,539	\$2,185,797	\$6,109,292	\$9,706,196	Miscellaneous Revenue
Other Financing Sources	\$1,861,793	\$29,000	\$1,157,675	\$4,262,490	\$0	\$1,092,467	\$10,442,905	\$8,742,975	\$28,607,565	\$20,654,263	Other Financing Sources
<b>Total Revenue</b>	<b>\$40,072,593</b>	<b>\$10,074,394</b>	<b>\$11,609,720</b>	<b>\$8,072,654</b>	<b>\$34,400</b>	<b>\$9,459,766</b>	<b>\$119,873,568</b>	<b>\$107,176,840</b>	<b>\$123,100,731</b>	<b>\$120,701,334</b>	<b>Total Revenue</b>
<b>Expenditures</b>											<b>Expenditures</b>
General Government	\$4,269,409	\$1,301,740	\$806,435	\$259,000	\$0	\$10,577,547	\$15,769,797	\$16,010,224	\$11,440,500	\$17,463,978	General Government
Public Safety	\$22,579,026	\$1,044,181	\$0	\$1,632,000	\$0	\$0	\$25,105,207	\$25,014,034	\$22,594,632	\$22,519,094	Public Safety
Public Works	\$9,319,745	\$1,344,433	\$0	\$4,321,000	\$0	\$29,133,177	\$16,761,955	\$16,056,245	\$70,012,025	\$30,630,306	Public Works
Health and Human Services	\$207,742	\$0	\$0	\$0	\$1,000	\$0	\$267,742	\$208,298	\$154,550	\$197,733	Health and Human Services
Culture and Recreation	\$2,772,507	\$4,063,999	\$0	\$325,000	\$0	\$7,660	\$7,149,528	\$9,164,977	\$7,154,860	\$7,475,736	Culture and Recreation
Conservation and Development	\$161,391	\$1,409,250	\$0	\$1,194,900	\$0	\$8,218	\$1,664,130	\$1,717,719	\$6,030,300	\$3,755,063	Conservation and Development
Transfers and other expenses	\$1,179,690	\$2,034,363	\$6,092,014	\$590,727	\$13,000	\$8,227,649	\$22,109,393	\$20,212,917	\$4,430,325	\$16,626,007	Transfers and other expenses
<b>Total Expenditures</b>	<b>\$41,727,091</b>	<b>\$11,297,676</b>	<b>\$8,093,439</b>	<b>\$8,067,627</b>	<b>\$16,000</b>	<b>\$9,460,271</b>	<b>\$110,902,912</b>	<b>\$115,940,012</b>	<b>\$114,453,199</b>	<b>\$118,651,550</b>	<b>Total Expenditures</b>
Excess of revenues over fund expenditures	\$2,095,000	\$723,114	\$2,765,320	\$805,027	\$18,400	\$10,999,495	\$8,970,656	\$12,766,172	\$9,647,532	\$2,047,778	Excess of revenues over fund expenditures
Net Property Tax Required	\$18,162,520	\$2,697,294	\$1,951,952	\$815,000	\$0	\$450,813	\$25,947,449	\$25,186,342	\$24,092,872	\$23,179,487	Net Property Tax Required
Assessed Valuation							\$2,499,577,953	\$2,457,155,814	\$2,402,140,306	\$2,869,771,241	Assessed Valuation (Excluding T&I)
ASSESSED TAX RATE							10.4105	10.3195	10.0295	9.9994	ASSESSED TAX RATE
Equalized Valuation							\$1,147,701,958	\$1,074,403,892	\$2,724,220,100	\$2,650,921,700	Equalized Valuation (Excluding T&I)
EQUALIZED TAX RATE							8.259	8.129	8.144	6.407	EQUALIZED TAX RATE

**PERSONNEL SCHEDULE  
AUTHORIZED PERMANENT POSITIONS 2019 - 2022**

	<u>2019 Actual</u>	<u>2020 Actual</u>	<u>2021 Amended</u>	<u>2021 Estimated</u>	<u>2022 Executive</u>
<b>GENERAL FUND</b>					
<b>GENERAL GOVERNMENT</b>					
<b>Office of the Mayor</b>					
Mayor	1.00	1.00	1.00	1.00	1.00
Communication Specialist/Administrative Assistant	<u>1.00</u>	<u>1.00</u>	<u>1.00</u>	<u>1.00</u>	<u>1.00</u>
<b>Total Office of the Mayor</b>	<b>2.00</b>	<b>2.00</b>	<b>2.00</b>	<b>2.00</b>	<b>2.00</b>
<b>Office of the City Clerk</b>					
City Clerk	1.00	1.00	1.00	1.00	1.00
Deputy City Clerk	1.00	1.00	1.00	1.00	1.00
Council/License Clerk	1.00	1.00	1.00	1.00	1.00
Elections Specialist	<u>0.75</u>	<u>0.75</u>	<u>0.75</u>	<u>0.75</u>	<u>0.75</u>
<b>Total Office of the City Clerk</b>	<b>3.75</b>	<b>3.75</b>	<b>3.75</b>	<b>3.75</b>	<b>3.75</b>
<b>Office of the City Administrator</b>					
City Administrator	1.00	1.00	1.00	1.00	1.00
Budget Analyst	1.00	0.00	0.00	0.00	0.00
Assistant to City Administrator	<u>0.00</u>	<u>1.00</u>	<u>1.00</u>	<u>1.00</u>	<u>1.00</u>
<b>Total Office of the City Administrator</b>	<b>2.00</b>	<b>2.00</b>	<b>2.00</b>	<b>2.00</b>	<b>2.00</b>
<b>Finance Department</b>					
Finance Director/Treasurer	1.00	1.00	1.00	1.00	1.00
Senior Accountant	1.00	0.00	0.00	0.00	0.00
Deputy Finance Director	0.00	1.00	1.00	1.00	1.00
Auditor/Analyst	1.00	1.00	0.00	0.00	0.00
Accountant	1.00	1.00	0.00	0.00	0.00
Accountant I	0.40	0.40	2.00	2.00	2.00
Accountant II	0.00	0.00	1.00	1.00	1.00
Accountant III	0.00	0.00	1.00	1.00	1.00
Clerk I	1.00	1.00	0.00	0.00	0.00
Accounts Payable Clerk	1.00	1.00	0.00	0.00	0.00
Purchasing Agent	0.50	0.50	0.50	0.50	0.50
Payroll Administrator	0.00	0.00	0.00	0.00	1.00
Accounting Administrative Assistant	0.00	0.00	0.00	0.00	1.00
Administrative Services Clerk I	<u>0.00</u>	<u>0.00</u>	<u>1.00</u>	<u>1.00</u>	<u>0.00</u>
<b>Total Finance Department</b>	<b>6.90</b>	<b>6.90</b>	<b>7.50</b>	<b>7.50</b>	<b>8.50</b>
<b>Human Resources Department</b>					
Director of HR/Labor Relations	1.00	1.00	1.00	1.00	1.00
Payroll Administrator	1.00	1.00	1.00	1.00	0.00
Benefit Administrator/Analyst	1.00	1.00	1.00	1.00	0.00
HR Generalist	1.00	1.00	1.00	1.00	2.00
Accountant I	0.60	0.60	0.00	0.00	0.00
Administrative Services Clerk II	0.00	0.00	1.00	1.00	0.00
HR Administrative Assistant	<u>0.00</u>	<u>0.00</u>	<u>0.00</u>	<u>0.00</u>	<u>1.00</u>
<b>Total Human Resources Department</b>	<b>4.60</b>	<b>4.60</b>	<b>5.00</b>	<b>5.00</b>	<b>4.00</b>
<b>Office of the City Attorney</b>					
City Attorney	1.00	1.00	1.00	1.00	1.00
Assistant City Attorney	0.00	0.00	0.00	0.00	1.40
Assistant City Attorney I	1.00	1.00	1.00	1.00	0.00
Assistant City Attorney II	0.40	0.40	0.40	0.40	0.00
Legal Assistant	<u>2.00</u>	<u>2.00</u>	<u>2.00</u>	<u>2.00</u>	<u>2.00</u>
<b>Total City Attorney's Office</b>	<b>4.40</b>	<b>4.40</b>	<b>4.40</b>	<b>4.40</b>	<b>4.40</b>

**PERSONNEL SCHEDULE  
AUTHORIZED PERMANENT POSITIONS 2019 - 2022**

	<u>2019</u> <u>Actual</u>	<u>2020</u> <u>Actual</u>	<u>2021</u> <u>Amended</u>	<u>2021</u> <u>Estimated</u>	<u>2022</u> <u>Executive</u>
<b>PUBLIC SAFETY</b>					
<b>Police Department</b>					
Chief of Police	1.00	1.00	1.00	1.00	1.00
Captain (Admin Div/Patrol Div/CID)	3.00	3.00	3.00	3.00	3.00
Lieutenant (Police Shift Supvr/CID)	4.00	4.00	4.00	4.00	4.00
Sergeant (Admin/Police Field Spv/Field SPV-MEG)	9.00	9.00	9.00	9.00	9.00
Detective	7.00	7.00	7.00	7.00	7.00
Police Officer (Includes School Resource Officers)	60.00	60.00	60.00	60.00	60.00
Administrative Assistant/Office Supervisor	1.00	1.00	1.00	1.00	1.00
Communications/Electronic Technician	1.00	1.00	1.00	1.00	1.00
Court Services Secretary	2.00	2.00	2.00	2.00	2.00
Community Service Officer	1.00	1.00	1.00	1.00	1.00
Record Specialist Clerk	8.00	8.00	8.00	8.00	7.90
Time Agency Coordinator	1.00	1.00	1.00	1.00	1.00
Department Secretary (Admin/CID)	2.00	2.00	2.00	2.00	2.00
Crime Analyst	1.00	1.00	1.00	1.00	1.00
Fleet Op Mechanic	1.00	1.00	1.00	1.00	1.00
Property Officer	1.00	1.00	1.00	1.00	1.00
Digital Evidence Manager	1.00	1.00	1.00	1.00	1.00
<b>Total Police Department</b>	<b>104.00</b>	<b>104.00</b>	<b>104.00</b>	<b>104.00</b>	<b>103.90</b>
<b>Fire Department</b>					
Fire Chief	1.00	1.00	1.00	1.00	1.00
Assistant Fire Chief	1.00	2.00	2.00	1.00	1.00
Deputy Fire Chief	1.00	0.00	0.00	0.00	0.00
Battalion Chief	4.00	4.00	4.00	4.00	4.00
Fire Captain	5.00	3.00	3.00	3.00	3.00
Fire Lieutenant	10.00	11.00	12.00	12.00	12.00
Fire Equipment Op	15.00	15.00	15.00	15.00	15.00
Firefighter	18.00	18.00	18.00	18.00	18.00
Firefighter/Paramedic	14.00	14.00	14.00	14.00	14.00
Admin Coord/Sup	0.00	1.00	1.00	1.00	1.00
Confidential Secretary	1.00	0.00	0.00	0.00	0.00
Office Assistant	0.50	0.00	0.00	0.00	0.00
Administrative Assistant	<u>0.00</u>	<u>0.50</u>	<u>0.50</u>	<u>0.50</u>	<u>1.00</u>
<b>Total Fire Department</b>	<b>70.50</b>	<b>69.50</b>	<b>70.50</b>	<b>69.50</b>	<b>70.00</b>
<b>Building Inspection</b>					
Building Inspector I	0.00	0.00	1.00	1.00	1.00
Bldg/Housing Insp II	2.00	2.00	1.00	1.00	1.00
Electrical Inspector	1.00	1.00	1.00	1.00	1.00
Plumbing/Environment Inspector	1.00	1.00	1.00	1.00	1.00
Code Enforcement Officer <20	1.00	1.00	1.00	1.00	1.00
Building Inspection Specialist	1.00	1.00	1.00	1.00	1.00
Permit Clerk	1.00	1.00	1.00	1.00	1.00
Building Inspection Licensing Clerk	<u>1.00</u>	<u>1.00</u>	<u>1.00</u>	<u>1.00</u>	<u>1.00</u>
<b>Total Building Inspection</b>	<b>8.00</b>	<b>8.00</b>	<b>8.00</b>	<b>8.00</b>	<b>8.00</b>
<b>PUBLIC WORKS</b>					
<b>Department of Public Works</b>					
<b>Administration</b>					
Director Public Works	1.00	1.00	1.00	1.00	1.00
Business Manager	0.00	1.00	1.00	1.00	1.00
Management Analyst	1.00	0.00	0.00	0.00	0.00
Admin Coordinator	0.00	0.00	0.00	0.00	1.00
Clerk II	<u>2.00</u>	<u>2.00</u>	<u>2.00</u>	<u>2.00</u>	<u>2.00</u>
<b>Total Public Works Administration</b>	<b>4.00</b>	<b>4.00</b>	<b>4.00</b>	<b>4.00</b>	<b>5.00</b>

**PERSONNEL SCHEDULE  
AUTHORIZED PERMANENT POSITIONS 2019 - 2022**

	<u>2019 Actual</u>	<u>2020 Actual</u>	<u>2021 Amended</u>	<u>2021 Estimated</u>	<u>2022 Executive</u>
<b>Engineering</b>					
City Engineer	1.00	1.00	1.00	1.00	1.00
Civil Engineer/Project Manager	1.00	2.00	2.00	2.00	2.00
Assistant Engineer/Surveyor	1.00	1.00	1.00	1.00	1.00
Senior Engineer Technician	1.00	1.00	1.00	1.00	1.00
Engineering Technician	2.00	2.00	1.00	1.00	1.00
GIS Project Specialist	1.00	1.00	1.00	1.00	1.00
Environmental Engineer	<u>0.00</u>	<u>0.00</u>	<u>1.00</u>	<u>1.00</u>	<u>1.00</u>
<b>Total Engineering</b>	<b>7.00</b>	<b>8.00</b>	<b>8.00</b>	<b>8.00</b>	<b>8.00</b>
<b>Facilities and Traffic</b>					
Superintendent - Facilities/Traffic	1.00	1.00	1.00	1.00	1.00
Maintenance Worker IV-Leadman Sign Shop	1.00	1.00	1.00	1.00	1.00
Maintenance Worker IV-Maintenance Craftsman	0.00	0.00	0.00	0.00	2.00
Maintenance Worker V-Electric Lighting	1.00	1.00	1.00	1.00	1.00
Maintenance Worker V-Electric Signals	1.00	1.00	1.00	1.00	1.00
Maintenance Worker III-Maintenance Craftsman	3.00	3.00	3.00	3.00	1.00
Maintenance Worker II-Sign Shop	1.00	1.00	3.00	3.00	2.00
Maintenance Worker II-City Hall	1.00	1.00	1.00	1.00	0.00
Maintenance Worker II - Custodian II	0.00	0.00	0.00	0.00	1.00
Maintenance Worker I - Custodian I	0.00	0.00	0.00	0.00	1.00
Maintenance Worker I - Sign Shop	0.00	0.00	0.00	0.00	1.00
Maintenance Worker I - PT City Hall	0.00	0.00	0.00	0.00	0.50
Maintenance Worker I-MSB	<u>1.00</u>	<u>1.00</u>	<u>1.00</u>	<u>1.00</u>	<u>0.00</u>
<b>Total Facilities and Traffic</b>	<b>10.00</b>	<b>10.00</b>	<b>12.00</b>	<b>12.00</b>	<b>12.50</b>
<b>Streets and Sanitation</b>					
Superintendent - Streets & Sanitation	1.00	1.00	1.00	1.00	1.00
Supervisor - Streets & Sanitation	1.00	1.00	1.00	1.00	1.00
Engineering Technician	0.00	1.00	1.00	1.00	1.00
Maintenance Worker IV - Leadman Sanitation	1.00	1.00	0.00	0.00	1.00
Maintenance Worker IV - Leadman Sewer	0.00	0.00	0.00	0.00	1.00
Maintenance Worker IV - EO Streets	1.00	1.00	4.00	4.00	4.00
Maintenance Worker III - Streets	7.00	7.00	2.00	2.00	2.00
Maintenance Worker II - Streets	14.00	14.00	10.00	10.00	10.00
Maintenance Worker I - Streets	5.00	5.00	6.00	6.00	5.00
Maintenance Worker IV-Sanitation	1.00	1.00	0.00	0.00	0.00
Maintenance Worker III-Sanitation	8.00	8.00	4.00	4.00	4.00
Maintenance Worker IV-Sewer Maint	1.00	1.00	1.00	1.00	0.00
Maintenance Worker III-Sewer Maint	1.00	1.00	1.00	1.00	1.00
Maintenance Worker II-Sewer Maint	2.00	2.00	3.00	3.00	3.00
Maintenance Worker I-Sewer Maint	1.00	1.00	2.00	2.00	0.00
Maintenance Worker II-Street Sweep	<u>2.00</u>	<u>2.00</u>	<u>2.00</u>	<u>2.00</u>	<u>2.00</u>
<b>Total Streets and Sanitation</b>	<b>46.00</b>	<b>47.00</b>	<b>38.00</b>	<b>38.00</b>	<b>36.00</b>
<b>Parks and Cemetery</b>					
Superintendent - Parks - Forestry	1.00	1.00	1.00	1.00	1.00
Forester	1.00	1.00	1.00	1.00	1.00
Maintenance Worker IV - Leadman (Trees/Parks)	0.00	2.00	2.00	2.00	2.00
Maintenance Worker IV - Construction	1.00	1.00	1.00	1.00	0.00
Maintenance Worker IV - Craftsman	0.00	0.00	0.00	0.00	1.00
Maintenance Worker III - Forestry	6.00	5.00	5.00	5.00	0.00
Maintenance Worker III - Arborist	0.00	0.00	0.00	0.00	1.00
Maintenance Worker III - Tree Trimmer	0.00	0.00	0.00	0.00	2.00
Maintenance Worker III - Parks	0.00	0.00	0.00	0.00	2.00
Maintenance Worker II - Parks	6.00	6.00	6.00	6.00	6.00

**PERSONNEL SCHEDULE  
AUTHORIZED PERMANENT POSITIONS 2019 - 2022**

	2019	2020	2021	2021	2022
	<u>Actual</u>	<u>Actual</u>	<u>Amended</u>	<u>Estimated</u>	<u>Executive</u>
Maintenance Worker I - Parks	3.00	3.00	0.00	0.00	0.00
Maintenance Worker III - Cemetery	<u>1.00</u>	<u>1.00</u>	<u>1.00</u>	<u>1.00</u>	<u>1.00</u>
Total Parks and Cemetery	19.00	20.00	17.00	17.00	17.00
Total Department of Public Works	86.00	89.00	79.00	79.00	78.50
<b>CULTURE AND RECREATION</b>					
<b>Senior Services</b>					
Director of Senior Services	1.00	1.00	1.00	1.00	1.00
SAC Coordinator	1.00	1.00	1.00	1.00	1.00
Program & Wellness Coordinator	0.00	0.00	0.00	1.00	1.00
Custodian	<u>0.28</u>	<u>0.28</u>	<u>0.28</u>	<u>0.00</u>	<u>0.00</u>
Total Senior Services	2.28	2.28	2.28	3.00	3.00
<b>CONSERVATION AND DEVELOPMENT</b>					
<b>Planning and Development</b>					
Director of Planning and Development	1.00	1.00	1.00	1.00	1.00
Planning/Zoning Manager	1.00	1.00	1.00	1.00	1.00
Community Development Planner	1.00	1.00	1.00	1.00	1.00
Neighborhood Development Planner	0.00	1.00	1.00	1.00	0.00
Community/Economic Development Planner	1.00	0.00	0.00	0.00	0.00
Program Assistant	0.00	0.00	0.00	0.00	1.00
Grant Coordinator	<u>0.00</u>	<u>1.00</u>	<u>1.00</u>	<u>1.00</u>	<u>1.00</u>
Total Planning and Development	4.00	5.00	5.00	5.00	5.00
TOTAL GENERAL FUND	298.43	301.43	293.43	293.15	293.05
<b>SPECIAL REVENUE FUND</b>					
<b>Mead Public Library</b>					
Director	1.00	1.00	1.00	1.00	1.00
Business Manager	1.00	1.00	1.00	1.00	0.00
Manager (Admin/Tech/Public Services)	2.00	2.00	2.00	2.00	3.00
Librarian II	2.00	0.00	0.00	0.00	0.00
Librarian I	5.75	0.00	0.00	0.00	0.00
Librarian	0.00	8.00	7.75	9.00	9.00
Maintenance Supervisor	1.00	0.00	0.00	1.00	1.00
Public Information Specialist II	1.00	0.00	0.00	0.00	0.00
IT Specialist	1.00	1.00	1.00	1.00	1.00
Communications Specialist	0.00	1.00	1.00	1.00	1.00
Maintenance Technician	0.00	2.00	2.00	1.00	1.00
Administrative Assistant/Volunteer Coordinator	0.00	1.00	1.00	1.00	0.00
Administrative Assistant	0.00	0.00	0.00	0.00	1.00
Administrative Assistant I	1.00	0.00	0.00	0.00	0.00
Maintenance Technician I	1.00	0.00	0.00	0.00	0.00
Library Assistant III	5.00	0.00	0.00	0.00	0.00
Library Assistant II	1.00	0.00	0.00	0.00	0.00
Library Assistant I	5.75	0.00	0.00	0.00	0.00
Cataloger	0.00	3.00	3.00	3.00	3.00
Public Safety Specialist	0.00	1.00	1.00	1.00	1.00
Library Assistant	0.00	9.25	8.50	9.25	9.25
Cleaner	1.50	2.00	2.00	2.00	1.50
Library Page	<u>9.50</u>	<u>6.50</u>	<u>6.50</u>	<u>6.00</u>	<u>6.75</u>
Total Mead Public Library	39.50	38.75	37.75	39.25	39.50
<b>Municipal Court</b>					
Municipal Court Judge	0.50	0.50	0.50	0.50	1.00

**PERSONNEL SCHEDULE  
AUTHORIZED PERMANENT POSITIONS 2019 - 2022**

	2019	2020	2021	2021	2022
	<u>Actual</u>	<u>Actual</u>	<u>Amended</u>	<u>Estimated</u>	<u>Executive</u>
Municipal Court Clerk	1.00	1.00	1.00	1.00	1.00
Assistant Municipal Court Clerk	0.00	0.00	0.00	0.00	1.00
Office Clerk	<u>1.00</u>	<u>1.00</u>	<u>1.00</u>	<u>1.00</u>	<u>0.00</u>
<b>Total Municipal Court</b>	<b>2.50</b>	<b>2.50</b>	<b>2.50</b>	<b>2.50</b>	<b>3.00</b>
<b>Ambulance</b>					
Assistant Fire Chief	0.00	0.00	0.00	1.00	1.00
Firefighter/Paramedic	<u>4.00</u>	<u>4.00</u>	<u>4.00</u>	<u>4.00</u>	<u>4.00</u>
<b>Total Ambulance</b>	<b>4.00</b>	<b>4.00</b>	<b>4.00</b>	<b>5.00</b>	<b>5.00</b>
<b>Cable Television</b>					
TV Program Director	1.00	1.00	1.00	1.00	1.00
TV Production Technician	<u>0.25</u>	<u>0.25</u>	<u>0.25</u>	<u>0.25</u>	<u>0.25</u>
<b>Total Cable Television</b>	<b>1.25</b>	<b>1.25</b>	<b>1.25</b>	<b>1.25</b>	<b>1.25</b>
<b>TOTAL SPECIAL REVENUE FUND</b>	<b>47.25</b>	<b>46.50</b>	<b>45.50</b>	<b>48.00</b>	<b>48.75</b>
<b>PROPRIETARY FUNDS</b>					
<b>Recycling Utility</b>					
Maintenance Worker IV-Leadman Recycling	0.00	0.00	1.00	1.00	0.00
Maintenance Worker III-Recycling	<u>0.00</u>	<u>2.00</u>	<u>2.00</u>	<u>2.00</u>	<u>2.00</u>
<b>Total Recycling Utility</b>	<b>0.00</b>	<b>2.00</b>	<b>3.00</b>	<b>3.00</b>	<b>2.00</b>
<b>Transit Utility</b>					
Director Parking/Transit	0.70	0.70	0.70	0.70	1.00
Transit Op Sup Dispatch	2.00	2.00	2.00	2.00	2.00
SET Supervisor	1.00	1.00	1.00	1.00	1.00
Lead Support - ADA Coordinator	1.00	0.00	0.00	0.00	0.00
Lead Dispatcher	1.00	0.00	0.00	0.00	0.00
Fill-In Dispatcher	1.00	0.00	0.00	0.00	0.00
Lead Mechanic	1.00	1.00	1.00	1.00	1.00
Mechanic	3.00	3.00	3.00	3.00	3.00
Administrative Coordinator	1.00	1.00	1.00	1.00	1.00
Transit Coordinator I	0.00	1.00	1.00	1.00	1.00
Transit Coordinator II	0.00	1.00	1.00	1.00	1.00
Transit Coordinator III	0.00	1.00	1.00	1.00	1.00
Fixed Route Operator	28.00	28.00	28.00	28.00	17.60
Paratransit Operator	12.00	12.00	12.00	12.00	10.05
Hostler	1.50	1.50	1.50	0.00	0.00
Maintenance Assistant	0.00	1.00	1.00	2.25	1.90
Utility Worker	0.00	0.00	0.00	0.00	1.50
Cleaner	<u>1.25</u>	<u>0.00</u>	<u>0.00</u>	<u>0.00</u>	<u>1.05</u>
<b>Total Transit Utility</b>	<b>54.45</b>	<b>54.20</b>	<b>54.20</b>	<b>53.95</b>	<b>44.10</b>
<b>Parking Utility</b>					
Director Parking and Transit	0.30	0.30	0.30	0.30	0.00
Lead Maintenance Worker	0.00	0.00	0.00	0.00	1.00
Lead Worker I	1.00	1.00	1.00	1.00	0.00
Maintenance/Grounds Worker I	0.00	0.00	0.00	0.00	1.00
Maintenance Worker I	<u>1.00</u>	<u>1.00</u>	<u>1.00</u>	<u>1.00</u>	<u>0.00</u>
<b>Total Parking Utility</b>	<b>2.30</b>	<b>2.30</b>	<b>2.30</b>	<b>2.30</b>	<b>2.00</b>
<b>Water Utility</b>					
Superintendent	1.00	1.00	1.00	1.00	1.00
Utility Accountant	1.00	1.00	1.00	1.00	1.00
Distribution Supervisor	1.00	1.00	1.00	1.00	1.00
Operations Supervisor	1.00	1.00	1.00	1.00	1.00

**PERSONNEL SCHEDULE  
AUTHORIZED PERMANENT POSITIONS 2019 - 2022**

	<u>2019 Actual</u>	<u>2020 Actual</u>	<u>2021 Amended</u>	<u>2021 Estimated</u>	<u>2022 Executive</u>
Customer Relations/Fiscal Supervisor	1.00	1.00	1.00	1.00	1.00
Utility Engineer 2*	1.00	1.00	1.00	1.00	1.00
Engineer Engineer 1**	1.00	1.00	1.00	1.00	1.00
Lead Distribution Technician	1.00	1.00	1.00	1.00	1.00
Distribution Technician	5.00	6.00	6.00	6.00	6.00
Lead Operations Technician	1.00	1.00	1.00	1.00	1.00
Operator	5.00	5.00	5.00	5.00	5.00
Operations Technician	2.00	2.00	2.00	2.00	2.00
Utility Support Specialist	4.00	4.00	4.00	4.00	4.00
Lab Technician	1.00	1.00	1.00	1.00	1.00
Lead Service Technician	1.00	1.00	1.00	1.00	1.00
Service Technician	<u>3.00</u>	<u>3.00</u>	<u>3.00</u>	<u>3.00</u>	<u>3.00</u>
<b>Total Water Utility</b>	<b>30.00</b>	<b>31.00</b>	<b>31.00</b>	<b>31.00</b>	<b>31.00</b>
*Utility Engineer reclassified as Utility Engineer 2					
**Engineer Technician reclassified as Utility Engineer 1					
<b>Wastewater Utility</b>					
Superintendent	1.00	1.00	1.00	1.00	1.00
Assistant Superintendent	0.00	0.00	0.00	0.00	1.00
Industrial Wastewater Supervisor	1.00	1.00	1.00	1.00	1.00
Environmental Engineer	1.00	1.00	0.00	0.00	0.00
Maintenance Supervisor	1.00	1.00	1.00	1.00	0.00
Process System/OPCO	1.00	1.00	1.00	1.00	1.00
Electromechanical Technician	1.00	1.00	1.00	1.00	1.00
Laboratory Technician	1.00	1.00	1.00	1.00	1.00
Plant Maintenance Mechanic	3.00	3.00	3.00	3.00	3.00
Operator III	2.00	2.00	2.00	2.00	0.00
Operator II	0.00	0.00	0.00	0.00	4.00
Operator I	2.00	2.00	2.00	2.00	0.00
Administrative Assistant	<u>1.00</u>	<u>1.00</u>	<u>1.00</u>	<u>1.00</u>	<u>0.00</u>
<b>Total Wastewater Utility</b>	<b>15.00</b>	<b>15.00</b>	<b>14.00</b>	<b>14.00</b>	<b>13.00</b>
<b>TOTAL PROPRIETARY FUND</b>	<b>101.75</b>	<b>104.50</b>	<b>104.50</b>	<b>104.25</b>	<b>92.10</b>
<b>INTERNAL SERVICE FUNDS</b>					
<b>Information Technology</b>					
Director of Information Technology	1.00	1.00	1.00	1.00	1.00
Systems Analyst	2.00	2.00	2.00	2.00	2.00
Network Administrator	1.00	2.00	1.00	1.00	1.00
Operator/PC Technician	<u>1.00</u>	<u>1.00</u>	<u>1.00</u>	<u>1.00</u>	<u>1.00</u>
<b>Total Information Technology</b>	<b>5.00</b>	<b>6.00</b>	<b>5.00</b>	<b>5.00</b>	<b>5.00</b>
<b>MOTOR VEHICLE FUND</b>					
<b>Motor Vehicle</b>					
Equipment Services Supervisor	1.00	1.00	1.00	1.00	1.00
Master Certified Truck Mechanic	1.00	1.00	1.00	1.00	1.00
Certified Truck Mechanic	2.00	2.00	2.00	2.00	2.00
Truck Mechanic	1.00	1.00	1.00	1.00	1.00
Service Mechanic II	<u>1.00</u>	<u>1.00</u>	<u>1.00</u>	<u>1.00</u>	<u>1.00</u>
<b>Total Motor Vehicle</b>	<b>6.00</b>	<b>6.00</b>	<b>6.00</b>	<b>6.00</b>	<b>6.00</b>
<b>TOTAL INTERNAL SERVICE FUNDS</b>	<b>11.00</b>	<b>12.00</b>	<b>11.00</b>	<b>11.00</b>	<b>11.00</b>
<b>TOTAL PROPRIETARY FUNDS</b>	<b>112.75</b>	<b>116.50</b>	<b>115.50</b>	<b>115.25</b>	<b>103.10</b>
<b>TOTAL CITY FUNDS</b>	<b>458.43</b>	<b>464.43</b>	<b>454.43</b>	<b>456.40</b>	<b>444.90</b>

**VII**

R. C. No. \_\_\_\_\_ - 21 - 22. By PUBLIC WORKS COMMITTEE. October 18, 2021.

Your Committee to whom was referred Res. No. 75-21-22 by Alderpersons Felde and Filicky-Peneski establishing the 2022 Budget appropriations and the 2021 Tax Levy for use during the calendar year; recommends adopting the Resolution.

\_\_\_\_\_  
\_\_\_\_\_  
\_\_\_\_\_ Committee

I HEREBY CERTIFY that the foregoing Committee Report was duly accepted and adopted by the Common Council of the City of Sheboygan, Wisconsin, on the \_\_\_\_\_ day of \_\_\_\_\_, 20\_\_\_\_.

Dated \_\_\_\_\_ 20\_\_\_\_. \_\_\_\_\_, City Clerk

Approved \_\_\_\_\_ 20\_\_\_\_. \_\_\_\_\_, Mayor

III

Res. No. 75 - 21 - 22. By Alderpersons Felde and Filicky-Peneski.  
October 4, 2021.

A RESOLUTION establishing the 2022 Budget appropriations and the 2021 Tax Levy for use during the calendar year.

WHEREAS, Section 2-905 of Municipal Code of the City of Sheboygan requires an annual budget appropriating monies to finance activities of the City for the ensuing fiscal year, and

WHEREAS, The Common Council committees have duly considered and discussed a budget for 2022 as proposed by the City Administrator, and

WHEREAS, A public hearing on the budget will be held on October 25, 2021 as required, and

WHEREAS, The 2022 budget requires a tax levy to partially finance the appropriations.

NOW, THEREFORE, BE IT RESOLVED: by the Common Council of the City of Sheboygan that:

Budgeted revenue estimates and expenditure appropriations for the year 2022 for the City's General Fund; Special Revenue Funds - Federal Grants, MEG Unit, Community Development Block Grant, Housing Revolving Loan, Business Revolving Loan, Affordable Housing, Mead Public Library, Tourism, Park, Forestry and Open Space, Park Impact Fee Fund, Cable TV, Municipal Court, Ambulance, Special Assessment, Harbor Centre Marina, Redevelopment Authority, Storm Water; Debt Service - G.O. Debt Service, Convention Center Debt Service, TID 6 Debt, TID 10 Debt, TID 12 Debt, TID 13 Debt, TID 14 Debt, TID 15 Debt, TID 16 Debt, TID 17 Debt, TID 18 Debt, TID 19 Debt, TID 19 Debt, TID 20 Debt, Environmental TID Debt; Capital Improvements Funds - Capital Projects, Capital Improvement, Industrial Park Fund, TID 12 Capital, TID 14 Capital, TID 16 Capital, TID 17 Capital, TID 18 Capital, TID 19 Capital, TID 20 Capital; Proprietary Funds - Motor Vehicle, Health Insurance, Liability Insurance, Workers Compensation Insurance, Information Technology; Enterprise Funds-Wastewater Utility, Recycling Utility Fund, Transit Utility, Parking Utility, Boat Facilities; and Fiduciary Funds - Cemetery Perpetual Care be and are hereby adopted as set forth in the attachment and established in the budget document.

F&P  
PW  
LHPS

BE IT FURTHER RESOLVED that the Personnel Schedule as presented in the 2022 Budget be approved, and

BE IT FURTHER RESOLVED that the property tax levy required to finance the 2022 Budget is \$25,967,499.

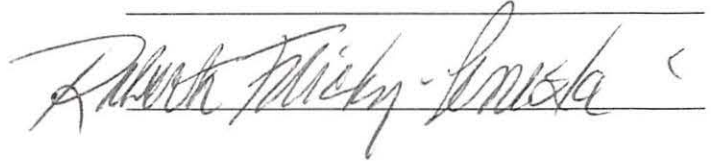
A handwritten signature in cursive script, reading "Robert Micky-Smola", is written over a horizontal line. A small mark resembling a less-than sign (<) is visible at the end of the signature.

I HEREBY CERTIFY that the foregoing Resolution was duly passed by the Common Council of the City of Sheboygan, Wisconsin, on the \_\_\_\_\_ day of \_\_\_\_\_, 20\_\_\_\_.

Dated \_\_\_\_\_ 20\_\_\_\_. \_\_\_\_\_, City Clerk

Approved \_\_\_\_\_ 20\_\_\_\_. \_\_\_\_\_, Mayor

2022 BUDGET SUMMARY

BUDGET SUMMARY

GOVERNMENTAL FUNDS

	General Fund	Special Revenue	Debt Service	Capital Improvement	Fiduciary Funds	Proprietary Funds	2022 Recommended	2021 Estimated	2020 Actual	2019 Actual	
<b>Revenue</b>											<b>Revenue</b>
Taxes	\$19,702,543	\$4,050,043	\$19,218,041	\$1,540,244	\$0	\$450,613	\$36,350,264	\$35,971,465	\$31,451,615	\$31,322,120	Taxes
Licenses and Permits	\$865,360	\$479,091	\$0	\$0	\$0	\$39,700	\$1,514,751	\$1,475,465	\$1,904,511	\$2,222,115	Licenses and Permits
Intergovernmental Revenue	\$15,017,339	\$2,287,349	\$88,437	\$2,070,770	\$0	\$4,107,071	\$23,652,267	\$24,643,605	\$23,406,350	\$23,158,063	Intergovernmental Revenue
Intergovernmental Charges for Services	\$203,160	\$0	\$0	\$0	\$0	\$11,524,830	\$11,787,396	\$10,172,710	\$9,925,353	\$3,063,307	Intergovernmental Charges for Services
Charges for Services	\$1,572,557	\$2,159,890	\$0	\$0	\$9,460	\$21,162,636	\$25,103,565	\$25,051,129	\$23,059,415	\$23,265,035	Charges for Services
Fines and Forfeitures	\$271,030	\$725,000	\$0	\$0	\$0	\$1,600	\$960,000	\$933,500	\$927,301	\$1,109,175	Fines and Forfeitures
Miscellaneous Revenue	\$317,966	\$627,400	\$174,751	\$150,940	\$25,040	\$1,007,021	\$2,323,538	\$2,185,797	\$6,169,292	\$9,706,176	Miscellaneous Revenue
Other Financing Sources	\$1,881,383	\$29,050	\$1,157,075	\$4,292,400	\$0	\$1,092,407	\$16,442,465	\$6,742,975	\$26,607,505	\$20,694,203	Other Financing Sources
<b>Total Revenue</b>	<b>\$46,072,681</b>	<b>\$10,324,734</b>	<b>\$11,659,320</b>	<b>\$8,072,054</b>	<b>\$14,460</b>	<b>\$6,459,766</b>	<b>\$119,673,598</b>	<b>\$107,176,940</b>	<b>\$123,160,731</b>	<b>\$120,701,034</b>	<b>Total Revenue</b>
<b>Expenditures</b>											<b>Expenditures</b>
General Government	\$4,263,369	\$1,301,749	\$68,411	\$279,000	\$0	\$10,087,547	\$15,754,707	\$16,630,224	\$13,446,500	\$17,469,879	General Government
Public Safety	\$22,579,026	\$1,044,183	\$0	\$1,632,000	\$0	\$0	\$25,305,267	\$25,314,034	\$22,594,632	\$22,519,094	Public Safety
Public Works	\$5,259,747	\$1,344,433	\$0	\$4,304,900	\$0	\$2,113,177	\$16,791,155	\$16,056,245	\$10,612,025	\$8,610,306	Public Works
Health and Human Services	\$297,742	\$0	\$0	\$0	\$1,063	\$0	\$269,742	\$208,296	\$184,150	\$197,733	Health and Human Services
Culture and Recreation	\$2,772,141	\$4,041,969	\$0	\$1,023,040	\$0	\$3,600	\$7,145,520	\$6,304,972	\$7,154,968	\$7,475,790	Culture and Recreation
Conservation and Development	\$103,671	\$1,469,230	\$0	\$1,194,595	\$0	\$6,274	\$1,904,180	\$3,717,738	\$6,030,590	\$3,735,046	Conservation and Development
Transfers and Other Expenses	\$3,128,690	\$2,034,363	\$6,092,014	\$149,777	\$19,569	\$1,227,649	\$22,109,393	\$23,212,917	\$34,430,325	\$30,620,007	Transfers and Other Expenses
<b>Total Expenditures</b>	<b>\$42,727,681</b>	<b>\$11,297,675</b>	<b>\$6,893,425</b>	<b>\$8,067,462</b>	<b>\$14,460</b>	<b>\$8,409,271</b>	<b>\$119,362,912</b>	<b>\$119,447,012</b>	<b>\$114,453,199</b>	<b>\$118,671,036</b>	<b>Total Expenditures</b>
Excess of revenues over fund expenditures	\$2,055,000	-\$723,144	\$2,765,895	\$805,420	\$10,400	\$10,050,495	\$9,310,686	\$12,709,728	\$18,647,532	\$2,047,779	Excess of revenues over fund expenditures
Net Property Tax Received	\$16,180,520	\$2,667,264	\$1,853,052	\$810,360	\$0	\$450,613	\$25,967,449	\$25,896,042	\$24,662,672	\$23,770,407	Net Property Tax Received
Assessed Valuation							\$2,489,577,611	\$2,401,161,294	\$2,302,440,166	\$2,399,771,241	Assessed Valuation (Excluding TID)
ASSESSED TAX RATE							10.4405	10.3790	10.1245	9.8684	ASSESSED TAX RATE
Equalized Valuation							\$3,147,701,660	\$3,074,493,092	\$2,724,220,630	\$2,850,921,700	Equalized Valuation (Excluding TID)
EQUALIZED TAX RATE							8.259	8.119	8.944	8.467	EQUALIZED TAX RATE

**PERSONNEL SCHEDULE  
AUTHORIZED PERMANENT POSITIONS 2019 - 2022**

	<u>2019 Actual</u>	<u>2020 Actual</u>	<u>2021 Amended</u>	<u>2021 Estimated</u>	<u>2022 Executive</u>
<b>GENERAL FUND</b>					
<b>GENERAL GOVERNMENT</b>					
<b>Office of the Mayor</b>					
Mayor	1.00	1.00	1.00	1.00	1.00
Communication Specialist/Administrative Assistant	<u>1.00</u>	<u>1.00</u>	<u>1.00</u>	<u>1.00</u>	<u>1.00</u>
<b>Total Office of the Mayor</b>	<b>2.00</b>	<b>2.00</b>	<b>2.00</b>	<b>2.00</b>	<b>2.00</b>
<b>Office of the City Clerk</b>					
City Clerk	1.00	1.00	1.00	1.00	1.00
Deputy City Clerk	1.00	1.00	1.00	1.00	1.00
Council/License Clerk	1.00	1.00	1.00	1.00	1.00
Elections Specialist	<u>0.75</u>	<u>0.75</u>	<u>0.75</u>	<u>0.75</u>	<u>0.75</u>
<b>Total Office of the City Clerk</b>	<b>3.75</b>	<b>3.75</b>	<b>3.75</b>	<b>3.75</b>	<b>3.75</b>
<b>Office of the City Administrator</b>					
City Administrator	1.00	1.00	1.00	1.00	1.00
Budget Analyst	1.00	0.00	0.00	0.00	0.00
Assistant to City Administrator	<u>0.00</u>	<u>1.00</u>	<u>1.00</u>	<u>1.00</u>	<u>1.00</u>
<b>Total Office of the City Administrator</b>	<b>2.00</b>	<b>2.00</b>	<b>2.00</b>	<b>2.00</b>	<b>2.00</b>
<b>Finance Department</b>					
Finance Director/Treasurer	1.00	1.00	1.00	1.00	1.00
Senior Accountant	1.00	0.00	0.00	0.00	0.00
Deputy Finance Director	0.00	1.00	1.00	1.00	1.00
Auditor/Analyst	1.00	1.00	0.00	0.00	0.00
Accountant	1.00	1.00	0.00	0.00	0.00
Accountant I	0.40	0.40	2.00	2.00	2.00
Accountant II	0.00	0.00	1.00	1.00	1.00
Accountant III	0.00	0.00	1.00	1.00	1.00
Clerk I	1.00	1.00	0.00	0.00	0.00
Accounts Payable Clerk	1.00	1.00	0.00	0.00	0.00
Purchasing Agent	0.50	0.50	0.50	0.50	0.50
Payroll Administrator	0.00	0.00	0.00	0.00	1.00
Accounting Administrative Assistant	0.00	0.00	0.00	0.00	1.00
Administrative Services Clerk I	<u>0.00</u>	<u>0.00</u>	<u>1.00</u>	<u>1.00</u>	<u>0.00</u>
<b>Total Finance Department</b>	<b>6.90</b>	<b>6.90</b>	<b>7.50</b>	<b>7.50</b>	<b>8.50</b>
<b>Human Resources Department</b>					
Director of HR/Labor Relations	1.00	1.00	1.00	1.00	1.00
Payroll Administrator	1.00	1.00	1.00	1.00	0.00
Benefit Administrator/Analyst	1.00	1.00	1.00	1.00	0.00
HR Generalist	1.00	1.00	1.00	1.00	2.00
Accountant I	0.60	0.60	0.00	0.00	0.00
Administrative Services Clerk II	0.00	0.00	1.00	1.00	0.00
HR Administrative Assistant	<u>0.00</u>	<u>0.00</u>	<u>0.00</u>	<u>0.00</u>	<u>1.00</u>
<b>Total Human Resources Department</b>	<b>4.60</b>	<b>4.60</b>	<b>5.00</b>	<b>5.00</b>	<b>4.00</b>
<b>Office of the City Attorney</b>					
City Attorney	1.00	1.00	1.00	1.00	1.00
Assistant City Attorney	0.00	0.00	0.00	0.00	1.40
Assistant City Attorney I	1.00	1.00	1.00	1.00	0.00
Assistant City Attorney II	0.40	0.40	0.40	0.40	0.00
Legal Assistant	<u>2.00</u>	<u>2.00</u>	<u>2.00</u>	<u>2.00</u>	<u>2.00</u>
<b>Total City Attorney's Office</b>	<b>4.40</b>	<b>4.40</b>	<b>4.40</b>	<b>4.40</b>	<b>4.40</b>

**PERSONNEL SCHEDULE  
AUTHORIZED PERMANENT POSITIONS 2019 - 2022**

	<u>2019</u> <u>Actual</u>	<u>2020</u> <u>Actual</u>	<u>2021</u> <u>Amended</u>	<u>2021</u> <u>Estimated</u>	<u>2022</u> <u>Executive</u>
<b>PUBLIC SAFETY</b>					
<b>Police Department</b>					
Chief of Police	1.00	1.00	1.00	1.00	1.00
Captain (Admin Div/Patrol Div/CID)	3.00	3.00	3.00	3.00	3.00
Lieutenant (Police Shft Supvr/CID)	4.00	4.00	4.00	4.00	4.00
Sergeant (Admin/Police Field Spv/Field SPV-MEG)	9.00	9.00	9.00	9.00	9.00
Detective	7.00	7.00	7.00	7.00	7.00
Police Officer (Includes School Resource Officers)	60.00	60.00	60.00	60.00	60.00
Administrative Assistant/Office Supervisor	1.00	1.00	1.00	1.00	1.00
Communications/Electronic Technician	1.00	1.00	1.00	1.00	1.00
Court Services Secretary	2.00	2.00	2.00	2.00	2.00
Community Service Officer	1.00	1.00	1.00	1.00	1.00
Record Specialist Clerk	8.00	8.00	8.00	8.00	7.90
Time Agency Coordinator	1.00	1.00	1.00	1.00	1.00
Department Secretary (Admin/CID)	2.00	2.00	2.00	2.00	2.00
Crime Analyst	1.00	1.00	1.00	1.00	1.00
Fleet Op Mechanic	1.00	1.00	1.00	1.00	1.00
Property Officer	1.00	1.00	1.00	1.00	1.00
Digital Evidence Manager	1.00	1.00	1.00	1.00	1.00
<b>Total Police Department</b>	<b>104.00</b>	<b>104.00</b>	<b>104.00</b>	<b>104.00</b>	<b>103.90</b>
<b>Fire Department</b>					
Fire Chief	1.00	1.00	1.00	1.00	1.00
Assistant Fire Chief	1.00	2.00	2.00	1.00	1.00
Deputy Fire Chief	1.00	0.00	0.00	0.00	0.00
Battalion Chief	4.00	4.00	4.00	4.00	4.00
Fire Captain	5.00	3.00	3.00	3.00	3.00
Fire Lieutenant	10.00	11.00	12.00	12.00	12.00
Fire Equipment Op	15.00	15.00	15.00	15.00	15.00
Firefighter	18.00	18.00	18.00	18.00	18.00
Firefighter/Paramedic	14.00	14.00	14.00	14.00	14.00
Admin Coord/Sup	0.00	1.00	1.00	1.00	1.00
Confidential Secretary	1.00	0.00	0.00	0.00	0.00
Office Assistant	0.50	0.00	0.00	0.00	0.00
Administrative Assistant	<u>0.00</u>	<u>0.50</u>	<u>0.50</u>	<u>0.50</u>	<u>1.00</u>
<b>Total Fire Department</b>	<b>70.50</b>	<b>69.50</b>	<b>70.50</b>	<b>69.50</b>	<b>70.00</b>
<b>Building Inspection</b>					
Building Inspector I	0.00	0.00	1.00	1.00	1.00
Bldg/Housing Insp II	2.00	2.00	1.00	1.00	1.00
Electrical Inspector	1.00	1.00	1.00	1.00	1.00
Plumbing/Environment Inspector	1.00	1.00	1.00	1.00	1.00
Code Enforcement Officer <20	1.00	1.00	1.00	1.00	1.00
Building Inspection Specialist	1.00	1.00	1.00	1.00	1.00
Permit Clerk	1.00	1.00	1.00	1.00	1.00
Building Inspection Licensing Clerk	<u>1.00</u>	<u>1.00</u>	<u>1.00</u>	<u>1.00</u>	<u>1.00</u>
<b>Total Building Inspection</b>	<b>8.00</b>	<b>8.00</b>	<b>8.00</b>	<b>8.00</b>	<b>8.00</b>
<b>PUBLIC WORKS</b>					
<b>Department of Public Works</b>					
<b>Administration</b>					
Director Public Works	1.00	1.00	1.00	1.00	1.00
Business Manager	0.00	1.00	1.00	1.00	1.00
Management Analyst	1.00	0.00	0.00	0.00	0.00
Admin Coordinator	0.00	0.00	0.00	0.00	1.00
Clerk II	<u>2.00</u>	<u>2.00</u>	<u>2.00</u>	<u>2.00</u>	<u>2.00</u>
<b>Total Public Works Administration</b>	<b>4.00</b>	<b>4.00</b>	<b>4.00</b>	<b>4.00</b>	<b>5.00</b>

**PERSONNEL SCHEDULE  
AUTHORIZED PERMANENT POSITIONS 2019 - 2022**

	<u>2019 Actual</u>	<u>2020 Actual</u>	<u>2021 Amended</u>	<u>2021 Estimated</u>	<u>2022 Executive</u>
<b>Engineering</b>					
City Engineer	1.00	1.00	1.00	1.00	1.00
Civil Engineer/Project Manager	1.00	2.00	2.00	2.00	2.00
Assistant Engineer/Surveyor	1.00	1.00	1.00	1.00	1.00
Senior Engineer Technician	1.00	1.00	1.00	1.00	1.00
Engineering Technician	2.00	2.00	1.00	1.00	1.00
GIS Project Specialist	1.00	1.00	1.00	1.00	1.00
Environmental Engineer	<u>0.00</u>	<u>0.00</u>	<u>1.00</u>	<u>1.00</u>	<u>1.00</u>
<b>Total Engineering</b>	<b>7.00</b>	<b>8.00</b>	<b>8.00</b>	<b>8.00</b>	<b>8.00</b>
<b>Facilities and Traffic</b>					
Superintendent - Facilities/Traffic	1.00	1.00	1.00	1.00	1.00
Maintenance Worker IV-Leadman Sign Shop	1.00	1.00	1.00	1.00	1.00
Maintenance Worker IV-Maintenance Craftsman	0.00	0.00	0.00	0.00	2.00
Maintenance Worker V-Electric Lighting	1.00	1.00	1.00	1.00	1.00
Maintenance Worker V-Electric Signals	1.00	1.00	1.00	1.00	1.00
Maintenance Worker III-Maintenance Craftsman	3.00	3.00	3.00	3.00	1.00
Maintenance Worker II-Sign Shop	1.00	1.00	3.00	3.00	2.00
Maintenance Worker II-City Hall	1.00	1.00	1.00	1.00	0.00
Maintenance Worker II - Custodian II	0.00	0.00	0.00	0.00	1.00
Maintenance Worker I - Custodian I	0.00	0.00	0.00	0.00	1.00
Maintenance Worker I - Sign Shop	0.00	0.00	0.00	0.00	1.00
Maintenance Worker I - PT City Hall	0.00	0.00	0.00	0.00	0.50
Maintenance Worker I-MSB	<u>1.00</u>	<u>1.00</u>	<u>1.00</u>	<u>1.00</u>	<u>0.00</u>
<b>Total Facilities and Traffic</b>	<b>10.00</b>	<b>10.00</b>	<b>12.00</b>	<b>12.00</b>	<b>12.50</b>
<b>Streets and Sanitation</b>					
Supperintendent - Streets & Sanitation	1.00	1.00	1.00	1.00	1.00
Supervisor - Streets & Sanitation	1.00	1.00	1.00	1.00	1.00
Engineering Technician	0.00	1.00	1.00	1.00	1.00
Maintenance Worker IV - Leadman Sanitation	1.00	1.00	0.00	0.00	1.00
Maintenance Worker IV - Leadman Sewer	0.00	0.00	0.00	0.00	1.00
Maintenance Worker IV - EO Streets	1.00	1.00	4.00	4.00	4.00
Maintenance Worker III - Streets	7.00	7.00	2.00	2.00	2.00
Maintenance Worker II - Streets	14.00	14.00	10.00	10.00	10.00
Maintenance Worker I - Streets	5.00	5.00	6.00	6.00	5.00
Maintenance Worker IV-Sanitation	1.00	1.00	0.00	0.00	0.00
Maintenance Worker III-Sanitation	8.00	8.00	4.00	4.00	4.00
Maintenance Worker IV-Sewer Maint	1.00	1.00	1.00	1.00	0.00
Maintenance Worker III-Sewer Maint	1.00	1.00	1.00	1.00	1.00
Maintenance Worker II-Sewer Maint	2.00	2.00	3.00	3.00	3.00
Maintenance Worker I-Sewer Maint	1.00	1.00	2.00	2.00	0.00
Maintenance Worker II-Street Sweep	<u>2.00</u>	<u>2.00</u>	<u>2.00</u>	<u>2.00</u>	<u>2.00</u>
<b>Total Streets and Sanitation</b>	<b>46.00</b>	<b>47.00</b>	<b>38.00</b>	<b>38.00</b>	<b>36.00</b>
<b>Parks and Cemetery</b>					
Superintendent - Parks - Forestry	1.00	1.00	1.00	1.00	1.00
Forester	1.00	1.00	1.00	1.00	1.00
Maintenance Worker IV - Leadman (Trees/Parks)	0.00	2.00	2.00	2.00	2.00
Maintenance Worker IV - Construction	1.00	1.00	1.00	1.00	0.00
Maintenance Worker IV - Craftsman	0.00	0.00	0.00	0.00	1.00
Maintenance Worker III - Forestry	6.00	5.00	5.00	5.00	0.00
Maintenance Worker III - Arborist	0.00	0.00	0.00	0.00	1.00
Maintenance Worker III - Tree Trimmer	0.00	0.00	0.00	0.00	2.00
Maintenance Worker III - Parks	0.00	0.00	0.00	0.00	2.00
Maintenance Worker II - Parks	6.00	6.00	6.00	6.00	6.00

**PERSONNEL SCHEDULE  
AUTHORIZED PERMANENT POSITIONS 2019 - 2022**

	2019	2020	2021	2021	2022
	<u>Actual</u>	<u>Actual</u>	<u>Amended</u>	<u>Estimated</u>	<u>Executive</u>
Maintenance Worker I - Parks	3.00	3.00	0.00	0.00	0.00
Maintenance Worker III - Cemetery	<u>1.00</u>	<u>1.00</u>	<u>1.00</u>	<u>1.00</u>	<u>1.00</u>
<b>Total Parks and Cemetery</b>	<b>19.00</b>	<b>20.00</b>	<b>17.00</b>	<b>17.00</b>	<b>17.00</b>
<b>Total Department of Public Works</b>	<b>86.00</b>	<b>89.00</b>	<b>79.00</b>	<b>79.00</b>	<b>78.50</b>
<b>CULTURE AND RECREATION</b>					
<b>Senior Services</b>					
Director of Senior Services	1.00	1.00	1.00	1.00	1.00
SAC Coordinator	1.00	1.00	1.00	1.00	1.00
Program & Wellness Coordinator	0.00	0.00	0.00	1.00	1.00
Custodian	<u>0.28</u>	<u>0.28</u>	<u>0.28</u>	<u>0.00</u>	<u>0.00</u>
<b>Total Senior Services</b>	<b>2.28</b>	<b>2.28</b>	<b>2.28</b>	<b>3.00</b>	<b>3.00</b>
<b>CONSERVATION AND DEVELOPMENT</b>					
<b>Planning and Development</b>					
Director of Planning and Development	1.00	1.00	1.00	1.00	1.00
Planning/Zoning Manager	1.00	1.00	1.00	1.00	1.00
Community Development Planner	1.00	1.00	1.00	1.00	1.00
Neighborhood Development Planner	0.00	1.00	1.00	1.00	0.00
Community/Economic Development Planner	1.00	0.00	0.00	0.00	0.00
Program Assistant	0.00	0.00	0.00	0.00	1.00
Grant Coordinator	<u>0.00</u>	<u>1.00</u>	<u>1.00</u>	<u>1.00</u>	<u>1.00</u>
<b>Total Planning and Development</b>	<b>4.00</b>	<b>5.00</b>	<b>5.00</b>	<b>5.00</b>	<b>5.00</b>
<b>TOTAL GENERAL FUND</b>	<b>298.43</b>	<b>301.43</b>	<b>293.43</b>	<b>293.15</b>	<b>293.05</b>
<b>SPECIAL REVENUE FUND</b>					
<b>Mead Public Library</b>					
Director	1.00	1.00	1.00	1.00	1.00
Business Manager	1.00	1.00	1.00	1.00	0.00
Manager (Admin/Tech/Public Services)	2.00	2.00	2.00	2.00	3.00
Librarian II	2.00	0.00	0.00	0.00	0.00
Librarian I	5.75	0.00	0.00	0.00	0.00
Librarian	0.00	8.00	7.75	9.00	9.00
Maintenance Supervisor	1.00	0.00	0.00	1.00	1.00
Public Information Specialist II	1.00	0.00	0.00	0.00	0.00
IT Specialist	1.00	1.00	1.00	1.00	1.00
Communications Specialist	0.00	1.00	1.00	1.00	1.00
Maintenance Technician	0.00	2.00	2.00	1.00	1.00
Administrative Assistant/Volunteer Coordinator	0.00	1.00	1.00	1.00	0.00
Administrative Assistant	0.00	0.00	0.00	0.00	1.00
Administrative Assistant I	1.00	0.00	0.00	0.00	0.00
Maintenance Technician I	1.00	0.00	0.00	0.00	0.00
Library Assistant III	5.00	0.00	0.00	0.00	0.00
Library Assistant II	1.00	0.00	0.00	0.00	0.00
Library Assistant I	5.75	0.00	0.00	0.00	0.00
Cataloger	0.00	3.00	3.00	3.00	3.00
Public Safety Specialist	0.00	1.00	1.00	1.00	1.00
Library Assistant	0.00	9.25	8.50	9.25	9.25
Cleaner	1.50	2.00	2.00	2.00	1.50
Library Page	<u>9.50</u>	<u>6.50</u>	<u>6.50</u>	<u>6.00</u>	<u>6.75</u>
<b>Total Mead Public Library</b>	<b>39.50</b>	<b>38.75</b>	<b>37.75</b>	<b>39.25</b>	<b>39.50</b>
<b>Municipal Court</b>					
Municipal Court Judge	0.50	0.50	0.50	0.50	1.00

**PERSONNEL SCHEDULE  
AUTHORIZED PERMANENT POSITIONS 2019 - 2022**

	2019	2020	2021	2021	2022
	<u>Actual</u>	<u>Actual</u>	<u>Amended</u>	<u>Estimated</u>	<u>Executive</u>
Municipal Court Clerk	1.00	1.00	1.00	1.00	1.00
Assistant Municipal Court Clerk	0.00	0.00	0.00	0.00	1.00
Office Clerk	<u>1.00</u>	<u>1.00</u>	<u>1.00</u>	<u>1.00</u>	<u>0.00</u>
<b>Total Municipal Court</b>	<b>2.50</b>	<b>2.50</b>	<b>2.50</b>	<b>2.50</b>	<b>3.00</b>
<b>Ambulance</b>					
Assistant Fire Chief	0.00	0.00	0.00	1.00	1.00
Firefighter/Paramedic	<u>4.00</u>	<u>4.00</u>	<u>4.00</u>	<u>4.00</u>	<u>4.00</u>
<b>Total Ambulance</b>	<b>4.00</b>	<b>4.00</b>	<b>4.00</b>	<b>5.00</b>	<b>5.00</b>
<b>Cable Television</b>					
TV Program Director	1.00	1.00	1.00	1.00	1.00
TV Production Technician	<u>0.25</u>	<u>0.25</u>	<u>0.25</u>	<u>0.25</u>	<u>0.25</u>
<b>Total Cable Television</b>	<b>1.25</b>	<b>1.25</b>	<b>1.25</b>	<b>1.25</b>	<b>1.25</b>
<b>TOTAL SPECIAL REVENUE FUND</b>	<b>47.25</b>	<b>46.50</b>	<b>45.50</b>	<b>48.00</b>	<b>48.75</b>
<b>PROPRIETARY FUNDS</b>					
<b>Recycling Utility</b>					
Maintenance Worker IV-Leadman Recycling	0.00	0.00	1.00	1.00	0.00
Maintenance Worker III-Recycling	<u>0.00</u>	<u>2.00</u>	<u>2.00</u>	<u>2.00</u>	<u>2.00</u>
<b>Total Recycling Utility</b>	<b>0.00</b>	<b>2.00</b>	<b>3.00</b>	<b>3.00</b>	<b>2.00</b>
<b>Transit Utility</b>					
Director Parking/Transit	0.70	0.70	0.70	0.70	1.00
Transit Op Sup Dispatch	2.00	2.00	2.00	2.00	2.00
SET Supervisor	1.00	1.00	1.00	1.00	1.00
Lead Support - ADA Coordinator	1.00	0.00	0.00	0.00	0.00
Lead Dispatcher	1.00	0.00	0.00	0.00	0.00
Fill-In Dispatcher	1.00	0.00	0.00	0.00	0.00
Lead Mechanic	1.00	1.00	1.00	1.00	1.00
Mechanic	3.00	3.00	3.00	3.00	3.00
Administrative Coordinator	1.00	1.00	1.00	1.00	1.00
Transit Coordinator I	0.00	1.00	1.00	1.00	1.00
Transit Coordinator II	0.00	1.00	1.00	1.00	1.00
Transit Coordinator III	0.00	1.00	1.00	1.00	1.00
Fixed Route Operator	28.00	28.00	28.00	28.00	17.60
Paratransit Operator	12.00	12.00	12.00	12.00	10.05
Hostler	1.50	1.50	1.50	0.00	0.00
Maintenance Assistant	0.00	1.00	1.00	2.25	1.90
Utility Worker	0.00	0.00	0.00	0.00	1.50
Cleaner	<u>1.25</u>	<u>0.00</u>	<u>0.00</u>	<u>0.00</u>	<u>1.05</u>
<b>Total Transit Utility</b>	<b>54.45</b>	<b>54.20</b>	<b>54.20</b>	<b>53.95</b>	<b>44.10</b>
<b>Parking Utility</b>					
Director Parking and Transit	0.30	0.30	0.30	0.30	0.00
Lead Maintenance Worker	0.00	0.00	0.00	0.00	1.00
Lead Worker I	1.00	1.00	1.00	1.00	0.00
Maintenance/Grounds Worker I	0.00	0.00	0.00	0.00	1.00
Maintenance Worker I	<u>1.00</u>	<u>1.00</u>	<u>1.00</u>	<u>1.00</u>	<u>0.00</u>
<b>Total Parking Utility</b>	<b>2.30</b>	<b>2.30</b>	<b>2.30</b>	<b>2.30</b>	<b>2.00</b>
<b>Water Utility</b>					
Superintendent	1.00	1.00	1.00	1.00	1.00
Utility Accountant	1.00	1.00	1.00	1.00	1.00
Distribution Supervisor	1.00	1.00	1.00	1.00	1.00
Operations Supervisor	1.00	1.00	1.00	1.00	1.00

**PERSONNEL SCHEDULE  
AUTHORIZED PERMANENT POSITIONS 2019 - 2022**

	2019	2020	2021	2021	2022
	<u>Actual</u>	<u>Actual</u>	<u>Amended</u>	<u>Estimated</u>	<u>Executive</u>
Customer Relations/Fiscal Supervisor	1.00	1.00	1.00	1.00	1.00
Utility Engineer 2*	1.00	1.00	1.00	1.00	1.00
Engineer Engineer 1**	1.00	1.00	1.00	1.00	1.00
Lead Distribution Technician	1.00	1.00	1.00	1.00	1.00
Distribution Technician	5.00	6.00	6.00	6.00	6.00
Lead Operations Technician	1.00	1.00	1.00	1.00	1.00
Operator	5.00	5.00	5.00	5.00	5.00
Operations Technician	2.00	2.00	2.00	2.00	2.00
Utility Support Specialist	4.00	4.00	4.00	4.00	4.00
Lab Technician	1.00	1.00	1.00	1.00	1.00
Lead Service Technician	1.00	1.00	1.00	1.00	1.00
Service Technician	<u>3.00</u>	<u>3.00</u>	<u>3.00</u>	<u>3.00</u>	<u>3.00</u>
<b>Total Water Utility</b>	<b>30.00</b>	<b>31.00</b>	<b>31.00</b>	<b>31.00</b>	<b>31.00</b>
*Utility Engineer reclassified as Utility Engineer 2					
**Engineer Technician reclassified as Utility Engineer 1					
<b>Wastewater Utility</b>					
Superintendent	1.00	1.00	1.00	1.00	1.00
Assistant Superintendent	0.00	0.00	0.00	0.00	1.00
Industrial Wastewater Supervisor	1.00	1.00	1.00	1.00	1.00
Environmental Engineer	1.00	1.00	0.00	0.00	0.00
Maintenance Supervisor	1.00	1.00	1.00	1.00	0.00
Process System/OPCO	1.00	1.00	1.00	1.00	1.00
Electromechanical Technician	1.00	1.00	1.00	1.00	1.00
Laboratory Technician	1.00	1.00	1.00	1.00	1.00
Plant Maintenance Mechanic	3.00	3.00	3.00	3.00	3.00
Operator III	2.00	2.00	2.00	2.00	0.00
Operator II	0.00	0.00	0.00	0.00	4.00
Operator I	2.00	2.00	2.00	2.00	0.00
Administrative Assistant	<u>1.00</u>	<u>1.00</u>	<u>1.00</u>	<u>1.00</u>	<u>0.00</u>
<b>Total Wastewater Utility</b>	<b>15.00</b>	<b>15.00</b>	<b>14.00</b>	<b>14.00</b>	<b>13.00</b>
<b>TOTAL PROPRIETARY FUND</b>	<b>101.75</b>	<b>104.50</b>	<b>104.50</b>	<b>104.25</b>	<b>92.10</b>
<b>INTERNAL SERVICE FUNDS</b>					
<b>Information Technology</b>					
Director of Information Technology	1.00	1.00	1.00	1.00	1.00
Systems Analyst	2.00	2.00	2.00	2.00	2.00
Network Administrator	1.00	2.00	1.00	1.00	1.00
Operator/PC Technician	<u>1.00</u>	<u>1.00</u>	<u>1.00</u>	<u>1.00</u>	<u>1.00</u>
<b>Total Information Technology</b>	<b>5.00</b>	<b>6.00</b>	<b>5.00</b>	<b>5.00</b>	<b>5.00</b>
<b>MOTOR VEHICLE FUND</b>					
<b>Motor Vehicle</b>					
Equipment Services Supervisor	1.00	1.00	1.00	1.00	1.00
Master Certified Truck Mechanic	1.00	1.00	1.00	1.00	1.00
Certified Truck Mechanic	2.00	2.00	2.00	2.00	2.00
Truck Mechanic	1.00	1.00	1.00	1.00	1.00
Service Mechanic II	<u>1.00</u>	<u>1.00</u>	<u>1.00</u>	<u>1.00</u>	<u>1.00</u>
<b>Total Motor Vehicle</b>	<b>6.00</b>	<b>6.00</b>	<b>6.00</b>	<b>6.00</b>	<b>6.00</b>
<b>TOTAL INTERNAL SERVICE FUNDS</b>	<b>11.00</b>	<b>12.00</b>	<b>11.00</b>	<b>11.00</b>	<b>11.00</b>
<b>TOTAL PROPRIETARY FUNDS</b>	<b>112.75</b>	<b>116.50</b>	<b>115.50</b>	<b>115.25</b>	<b>103.10</b>
<b>TOTAL CITY FUNDS</b>	<b>458.43</b>	<b>464.43</b>	<b>454.43</b>	<b>456.40</b>	<b>444.90</b>

II

Open Matters

R. O. No. \_\_\_\_\_ - 21 - 22. By CITY CLERK. October 18, 2021.

Submitting various license applications.

\_\_\_\_\_  
City Clerk

CHANGE OF AGENT

Dan Paluge is replacing Mark Lewis Aschenbach Jr. as agent effective immediately for Pick n' Save #432 located at 1317 N. 25<sup>th</sup> Street.

CHANGE OF AGENT

Timothy Bertram is replacing Nathan Meinnert as agent effective immediately for Kwik Trip #361 located at 1618 Calumet Drive.

CHANGE OF AGENT

Curt Semph is replacing Donald Shufflebotham as agent effective immediately for Northstar Bar located at 3004 N. 8<sup>th</sup> Street.

CLASS "B" BEER LICENSE (June 30, 2022) (NEW)

<u>No.</u>	<u>Name</u>	<u>Address</u>
3510	LuceEgg Inc. (Tochi)	623 S. 8 <sup>th</sup> Street

"CLASS C" LICENSE (June 30, 2022) (NEW)

3510	LuceEgg Inc. (Tochi)	623 S. 8 <sup>th</sup> Street
------	-------------------------	-------------------------------

CIGARETTE/TOBACCO (June 30, 2022) (NEW)

<u>No.</u>	<u>Name</u>	<u>Address</u>
3444	SS North Star LLC (Northstar Bar)	3004 N. 8 <sup>th</sup> Street

WAPS