

**\*\*\*ATTACHMENTS\*\*\***

October 4, 2021

Resignation

Jim Bohren as Alderperson - District 10 for the City of Sheboygan effective immediately.

1526 Knoll Crest Drive  
Sheboygan, WI 53081

September 24, 2021

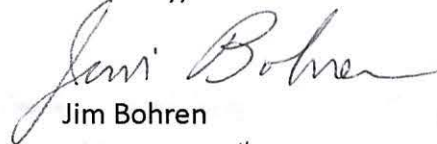
Meredith DeBruin, City Clerk  
City Clerk's Office  
828 Center Avenue, Suite 103  
Sheboygan, WI 53081

RE: Resignation by Alderman Jim Bohren, District 10

*MEREDITH*  
Dear Ms. DeBruin:

This letter is written notice of my resignation from my seat on the Sheboygan City Council for District 10, Wards 23 & 26, effective immediately. I want to thank my wife, Marilyn for her encouragement and support during my years of service. I would also like to thank my constituents for their confidence and support in my eight election cycles. It has been a pleasure to serve them for the last 15-1/2 years. It is now time for a new chapter in my retirement. Please be advised, that I am requesting no phone calls, text messages or emails, and I am also requesting that there be no Resolution, or recognition of my service during a Council meeting. Thank you for your assistance in this matter. It has been a pleasure working with you and your professional team over the years.

Sincerely,



Jim Bohren  
Alderman, 10<sup>th</sup> District  
City of Sheboygan, WI



September 15, 2021

HONORABLE MEMBERS OF THE COMMON COUNCIL:

I hereby submit the following appointment for your consideration:

**SENIOR ACTIVITY CENTER COMMISSION**

| NAME          | TERM START | EXPIRES    |
|---------------|------------|------------|
| Natasha Torry | 04/20/2021 | 04/15/2024 |

RYAN SORENSON, MAYOR

*Sorenson*

**MAYOR'S OFFICE**

CITY HALL  
828 CENTER AVE.  
SHEBOYGAN, WI 53081

920-459-3317  
www.sheboyganwi.gov

II

R. O. No. \_\_\_\_\_ - 21 - 22. By BOARD OF WATER COMMISSIONERS. October 4, 2021.

To the Honorable, the Mayor and Common Council:

The Board of Water Commissioners, hereby, transmits a copy of the 2022 Water Utility Budget for the Sheboygan Water Utility.

BOARD OF WATER COMMISSIONERS



Gerald R. Van De Kreeke, President



Mark J. Smith, Secretary



Thomas E. Howe, Member

Attachments



## **2022 Sheboygan Water Utility Budget**

(Board approved September 20, 2021)

Sheboygan Board of Water Commissioners

72 Park Avenue

Sheboygan, WI 53081

WI PSC Utility No. 5370



**Sheboygan Board of Water Commissioners**

Sheboygan Water Utility  
 WI PSC Utility No. 5370  
 72 Park Avenue  
 Sheboygan, Wisconsin

**2022 Budget**

Budget provides for annual investment of **\$27,946,484** in all phases of Water Utility operations.

**Revenues**

|   |                               |
|---|-------------------------------|
| Budgeted annual revenue total for 2022                      | <b><u>\$11,865,132</u></b>    |
| Estimated annual revenue total as of December 31, 2021      | <b><u>\$10,067,406</u></b>    |
| Projected revenues for 2022 expected to increase (decrease) | <b><u>\$1,797,726</u></b> (1) |

**Expenditures**

|   | Estimated<br><u>2021</u>   | Budget<br><u>2021</u>      | <b>Budget<br/><u>2022</u></b> | Budget Increase<br><u>(Decrease)</u> | Percent<br><u>Change</u> |
|---|----------------------------|----------------------------|-------------------------------|--------------------------------------|--------------------------|
| <b><u>Expenditure by Classification</u></b> |                            |                            |                               |                                      |                          |
| Labor                                       | \$1,773,362                | \$1,757,019                | <b>\$1,865,029</b>            | \$108,010                            | 6.1%                     |
| Source of supply                            | \$14,000                   | \$18,000                   | <b>\$18,000</b>               | \$0                                  | 0.0%                     |
| Pumping                                     | \$521,180                  | \$594,120                  | <b>\$597,120</b>              | \$3,000                              | 0.5%                     |
| Water treatment                             | \$660,939                  | \$796,000                  | <b>\$781,000</b>              | -\$15,000                            | -1.9%                    |
| Transmission & distribution                 | \$445,294                  | \$415,500                  | <b>\$426,100</b>              | \$10,600                             | 2.6%                     |
| Customer accounts                           | \$71,932                   | \$71,800                   | <b>\$70,150</b>               | -\$1,650                             | -2.3%                    |
| Administrative & general                    | \$2,197,021                | \$1,686,900                | <b>\$2,529,171</b> (3)        | \$842,271                            | 49.9%                    |
| Taxes                                       | \$1,409,642                | \$1,413,517                | <b>\$1,441,800</b>            | \$28,283                             | 2.0%                     |
| Capital outlay                              | \$3,491,904                | \$3,973,903                | <b>\$19,777,000</b> (2)       | \$15,803,097                         | 397.7%                   |
| Interest on bonds                           | \$470,000                  | \$319,600                  | <b>\$441,113</b>              | \$121,513                            | <b><u>38.0%</u></b>      |
| <b><u>Totals</u></b>                        | <b><u>\$11,055,275</u></b> | <b><u>\$11,046,359</u></b> | <b><u>\$27,946,484</u></b>    | <b><u>\$16,900,124</u></b>           | <b>153.0%</b>            |

- 1) Rate increase authorized by WI PSC in early 2022. SWU revolving LSL loan payments and WDNR grants included in revenues.
- 2) Includes \$18M for Raw Water Improvements (RWI) project construction/engineering.
- 3) Increase due to additional WDNR LSL grants and SWU LSL loans. Hospitalization costs higher than in previous years.

Sheboygan's water rates remain among the lowest in the state for class AB utilities serving more than 5,000 customers.



**CASH AND BUDGET SUMMARY**  
2022

|   | Budget                  | Estimate                | Budget                  |
|---|-------------------------|-------------------------|-------------------------|
| <b>REVENUES</b>   | <u>2021</u>             | <u>2021</u>             | <u>2022</u>             |
| <u>Cash Balance January 1 (including bond reserves)</u>                           | <u>\$10,742,988</u>     | <u>\$9,677,670 (1)</u>  | <u>\$7,805,337</u>      |
| <br><u>Current Revenues</u>   |                         |                         |                         |
| Total sales of water  | \$6,813,600             | \$7,690,961             | \$8,767,695             |
| Other operating revenues (other sales)  | \$1,960,646             | \$1,984,699             | \$2,268,637             |
| Non-operating revenues (rent, interest)   | \$119,000               | \$95,660                | \$93,800                |
| Non-operating revenues (WDNR lead grants & SWU loan repayments)                   | \$320,000               | \$296,086               | \$710,000               |
| Contributions in aid of construction  | <u>\$25,000</u>         | <u>\$0</u>              | <u>\$25,000</u>         |
| <br>Total current revenues  | <br><u>\$9,238,246</u>  | <br><u>\$10,067,406</u> | <br><u>\$11,865,132</u> |
| <br>Total reserves available  | <br><u>\$19,981,234</u> | <br><u>\$19,745,076</u> | <br><u>\$19,670,469</u> |
| <br><u>EXPENDITURES</u>   |                         |                         |                         |
| <u>Operation &amp; Maintenance</u>  |                         |                         |                         |
| Source of supply  | \$19,500                | \$15,500                | \$19,500                |
| Pumping   | \$827,309               | \$730,542               | \$825,007               |
| Water treatment   | \$1,333,680             | \$1,172,102             | \$1,348,121             |
| Transmission & distribution maintenance   | \$950,077               | \$1,047,602             | \$1,018,505             |
| Customer accounts   | \$275,400               | \$275,532               | \$285,966               |
| Taxes   | \$1,413,517             | \$1,409,642             | \$1,441,800             |
| Administrative & general (not including LSL grants)                               | <u>\$1,483,374</u>      | <u>\$1,832,335</u>      | <u>\$1,639,471</u>      |
| <br>Total operation & maintenance   | <br><u>\$6,302,856</u>  | <br><u>\$6,483,256</u>  | <br><u>\$6,578,371</u>  |
| <br><u>Other Expenditures</u>   |                         |                         |                         |
| Capital outlay  | \$3,973,903             | \$3,491,904             | \$19,777,000 (4)        |
| Safe Drinking Water Loan proceeds (includes BAN payoff of \$3.2M in debt service) | \$0                     | \$0                     | -\$21,200,000           |
| Water revenue bond proceeds   | \$0                     | \$0                     | \$0                     |
| Debt service (including principal and interest, and BAN payoff)                   | \$1,354,464             | \$1,354,464             | \$4,553,769 (2)         |
| Non-operating grant - SWU LSL grants to customers                                 | \$50,000                | \$50,000                | \$50,000                |
| Non-operating - SWU LSL loans to customers  | \$80,000                | \$277,615               | \$550,000               |
| Non-operating grant - WDNR LSL grants to customers                                | \$320,000               | \$282,500               | \$550,000 (3)           |
| <br>Total other expenditures  | <br><u>\$5,778,367</u>  | <br><u>\$5,456,483</u>  | <br><u>\$4,280,769</u>  |
| <br>Total expenditures  | <br><u>\$12,081,223</u> | <br><u>\$11,939,739</u> | <br><u>\$10,859,140</u> |
| <br><u>Cash &amp; Receivables Balance -December 31</u>                            | <br><u>\$7,900,010</u>  | <br><u>\$7,805,337</u>  | <br><u>\$8,811,329</u>  |
| (Total reserves - Total expenditures)   |                         |                         |                         |

1) Cash reported is actual Jan 1, 2021. Decrease due to covid revenue impact and delay in 2020 rate case.

2) Includes \$3.2M payoff of BAN loan and estimated \$150k interest on new SDWL for RWI.

3) Anticipated \$550k WDNR LSL grant

4) Includes \$18M for RWI construction and engineering



**STATEMENT OF ESTIMATED REVENUES**  
**2022**

| <u>REVENUE SOURCE</u>   | Actual<br><u>2020</u> | Budget<br><u>2021</u> | Estimate<br><u>2021</u> | Budget<br><u>2022</u> |
|---|-----------------------|-----------------------|-------------------------|-----------------------|
| <u>Metered Sales to General Customers (approx. 4.8 billion gallons)</u>   |                       |                       |                         |                       |
| Residential   | \$2,385,619           | \$2,553,217           | \$2,693,070             | \$3,070,100           |
| Multi-family  | \$279,003             | \$305,000             | \$336,340               | \$383,428             |
| Commercial  | \$509,281             | \$603,769             | \$597,438               | \$681,080             |
| Industrial  | \$3,460,392           | \$3,351,614           | \$4,064,112             | \$4,633,087           |
| Totals  | <u>\$6,634,296</u>    | <u>\$6,813,600</u>    | <u>\$7,690,961</u>      | <u>\$8,767,695</u>    |
| <u>Other Sales to Water Customers</u>   |                       |                       |                         |                       |
| Private fire protection   | \$114,600             | \$71,043              | \$76,142                | \$86,801              |
| Public fire protection (% inc Falls & Kohler)   | \$909,281             | \$975,625             | \$927,695               | \$1,057,573           |
| Sales to public authorities   | \$105,515             | \$100,897             | \$102,530               | \$116,884             |
| Sales to Sheboygan Falls & Kohler   | \$763,238             | \$741,331             | \$829,722               | \$945,883             |
| Totals  | <u>\$1,892,634</u>    | <u>\$1,888,896</u>    | <u>\$1,936,089</u>      | <u>\$2,207,142</u>    |
| <u>Other Revenues</u>   |                       |                       |                         |                       |
| Late payment charges  | \$33,181              | \$26,750              | \$26,750 (4)            | \$30,495              |
| Miscellaneous sales   | \$17,025              | \$45,000              | \$21,859                | \$31,000              |
| Rental income from Georgia Ave  | \$25,414              | \$24,000              | \$28,624                | \$28,800              |
| Billing & collecting charge to City   | \$92,641 (2)          | \$45,000              | \$48,000                | \$45,000              |
| Non-operating revenues - SWU LSL Loan repayment   | \$0                   | \$0                   | \$13,586 (3)            | \$160,000             |
| Grant revenues - WDNR LSL replacement restricted<br>(other billing & collecting costs accounted for by expense reduction) | \$45,825              | \$320,000             | \$282,500               | \$550,000 (1)         |
| Totals  | <u>\$214,085</u>      | <u>\$460,750</u>      | <u>\$421,319</u>        | <u>\$845,295</u>      |
| <b>Total Revenues</b>   | <u>\$8,741,016</u>    | <u>\$9,163,246</u>    | <u>\$10,048,369</u>     | <u>\$11,820,132</u>   |
| <u>Other Income</u>   |                       |                       |                         |                       |
| Interest  | \$44,283              | \$50,000              | \$19,036                | \$20,000              |
| Contributions in aid of construction (including private laterals)   | \$0                   | \$25,000              | \$0                     | \$25,000              |
| Totals  | <u>\$44,283</u>       | <u>\$75,000</u>       | <u>\$19,036</u>         | <u>\$45,000</u>       |
| <b>REVENUES</b>   | <u>\$8,785,299</u>    | <u>\$9,238,246</u>    | <u>\$10,067,406</u>     | <u>\$11,865,132</u>   |

- 1) WDNR LSL grants
- 2) One-time credit due to error in cost-sharing of Digger's Hotline locating charges.
- 3) 2021 is first year with SWU LSL loan revenue payments
- 4) Late fees waived for several months due to Covid-19



**OPERATION AND MAINTENANCE EXPENSES**  
2022

| <u>Source of Supply Expenses</u>    | Actual<br>2020     | Budget<br>2021     | Estimate<br>2021   | Budget<br>2022     |
|-------------------------------------|--------------------|--------------------|--------------------|--------------------|
| <u>Operations</u>                   |                    |                    |                    |                    |
| Labor                               | \$0                | \$500              | \$500              | \$500              |
| <u>Maintenance</u>                  |                    |                    |                    |                    |
| Labor                               | \$0                | \$1,000            | \$1,000            | \$1,000            |
| Intakes                             | \$8,980            | \$18,000           | \$14,000           | \$18,000           |
| <b>Totals</b>                       | <u>\$8,980</u>     | <u>\$19,500</u>    | <u>\$15,500</u>    | <u>\$19,500</u>    |
| <br><u>Pumping Expenses</u>         |                    |                    |                    |                    |
| <u>Operations</u>                   |                    |                    |                    |                    |
| Labor                               | \$41,266           | \$46,025           | \$42,752           | \$45,317           |
| Electricity & natural gas           | \$422,526          | \$500,000          | \$440,390          | \$500,000          |
| Pumping equipment                   | \$0                | \$3,120            | \$0                | \$3,120            |
| Miscellaneous                       | \$64,157           | \$27,000           | \$24,000           | \$27,000           |
| Utilities                           | \$35,159           | \$44,000           | \$36,790           | \$44,000           |
| <u>Maintenance</u>                  |                    |                    |                    |                    |
| Labor                               | \$149,190          | \$187,163          | \$166,609          | \$182,570          |
| Pumping equipment                   | \$2,736            | \$17,000           | \$17,000           | \$20,000           |
| Structures                          | \$701              | \$3,000            | \$3,000            | \$3,000            |
| <b>Totals</b>                       | <u>\$715,736</u>   | <u>\$827,309</u>   | <u>\$730,542</u>   | <u>\$825,007</u>   |
| <br><u>Water Treatment Expenses</u> |                    |                    |                    |                    |
| <u>Operations</u>                   |                    |                    |                    |                    |
| Labor                               | \$503,547          | \$475,680          | \$460,680          | \$503,121          |
| Water treatment equipment           | \$310,255          | \$390,000 (1)      | \$346,232          | \$390,000          |
| Chemicals                           | \$239,797          | \$275,000          | \$270,000          | \$280,000          |
| Miscellaneous                       | \$1,162            | \$55,000           | \$17,000           | \$45,000           |
| Utilities                           | \$12,296           | \$21,000           | \$15,207           | \$21,000           |
| <u>Maintenance</u>                  |                    |                    |                    |                    |
| Labor                               | \$55,825           | \$62,000           | \$50,484           | \$64,000           |
| Water treatment equipment           | \$5,956            | \$30,000           | \$7,500            | \$25,000           |
| Structures                          | \$11,495           | \$25,000           | \$5,000            | \$20,000           |
| <b>Totals</b>                       | <u>\$1,140,334</u> | <u>\$1,333,680</u> | <u>\$1,172,102</u> | <u>\$1,348,121</u> |

1) Includes sludge disposal charges to WWTP (\$60k) and contractor (\$200k) along with maintenance, lab equipment



**OPERATION AND MAINTENANCE EXPENSES**  
**2022**

|  | Actual             | Budget             | Estimate           | Budget               |
|--|--------------------|--------------------|--------------------|----------------------|
|  | 2020               | 2021               | 2021               | 2022                 |
| <b><u>Transmission &amp; Distribution Expenses</u></b>     |                    |                    |                    |                      |
| <u>Operations</u>  |                    |                    |                    |                      |
| Labor  | \$306,120          | \$297,577          | \$315,303          | \$355,405            |
| Reservoirs & standpipes                                    | \$284              | \$17,000           | \$17,000           | \$17,000             |
| Mains & hydrants   | \$22,411           | \$15,000           | \$40,000           | \$30,000             |
| Meters   | \$2,033            | \$40,000           | \$2,411            | \$3,600              |
| Customer services  | \$112,452          | \$120,000          | \$115,000          | \$120,000            |
| Miscellaneous  | \$25,096           | \$40,000           | \$21,243           | \$40,000             |
| Utilities  | \$22,702           | \$22,000           | \$18,795           | \$22,000             |
| <u>Maintenance</u>   |                    |                    |                    |                      |
| Labor  | \$228,565          | \$237,000          | \$287,005          | \$237,000            |
| Structures & improvements                                  | \$1,711            | \$9,000            | \$7,000            | \$9,000              |
| Reservoirs & standpipes                                    | \$624,362 (1)      | \$20,000           | \$55,000           | \$20,000             |
| Mains  | \$122,548          | \$95,000           | \$130,000          | \$125,000            |
| Meters   | \$4,718            | \$6,500            | \$8,845            | \$4,500              |
| Hydrants   | \$3,326            | \$26,000           | \$25,000           | \$30,000 (3)         |
| Customer Services  | \$412              | \$5,000            | \$5,000            | \$5,000              |
| <b>Totals</b>  | <b>\$1,476,739</b> | <b>\$950,077</b>   | <b>\$1,047,602</b> | <b>\$1,018,505</b>   |
| <br><b><u>Customer Accounts Expenses</u></b>               |                    |                    |                    |                      |
| <u>Operations</u>  |                    |                    |                    |                      |
| Labor  | \$198,251          | \$203,600          | \$203,600          | \$215,816            |
| Meter reading  | \$5,283            | \$4,000            | \$10,454           | \$4,000              |
| Billing & collecting                                       | \$36,144           | \$40,000           | \$35,000           | \$40,000             |
| Uncollectible accounts                                     | \$2,310            | \$8,000            | \$8,000            | \$8,000              |
| Utilities  | \$725              | \$800              | \$746              | \$650                |
| Postage  | \$15,065           | \$19,000           | \$17,731           | \$17,500             |
| <b>Totals</b>  | <b>\$257,777</b>   | <b>\$275,400</b>   | <b>\$275,532</b>   | <b>\$285,966</b>     |
| <br><b><u>Taxes</u></b>                                    |                    |                    |                    |                      |
| Local & school (payment in lieu of taxes to City)          | \$1,178,561        | \$1,278,517        | \$1,278,517        | \$1,306,800          |
| Payroll  | \$124,424          | \$125,000          | \$121,125          | \$125,000            |
| P.S.C. remainder assessment (mandatory to state regulator) | \$9,399            | \$10,000           | \$10,000           | \$10,000             |
| <b>Totals</b>  | <b>\$1,312,384</b> | <b>\$1,413,517</b> | <b>\$1,409,642</b> | <b>\$1,441,800</b>   |
| <br><b><u>Interest Expense Long Term Debt</u></b>          |                    |                    |                    |                      |
| Expense (bonds, SDW loans, unfunded pension)               | <b>\$334,614</b>   | <b>\$319,600</b>   | <b>\$470,000</b>   | <b>\$441,113 (2)</b> |

1) Included Georgia standpipe 20 year stripping/painting

2) Bonds: 2013, 2016, 2018; SDW loans: 2004, 2015. BAN: 2020.

3) Includes \$10,000 for stripping and painting 100 fire hydrants



**OPERATION AND MAINTENANCE EXPENSES**

**2022**

|   | Actual                     | Budget                    | Estimate                  | Budget                    |
|---|----------------------------|---------------------------|---------------------------|---------------------------|
|   | <u>2020</u>                | <u>2021</u>               | <u>2021</u>               | <u>2022</u>               |
| <b><u>Administrative &amp; General Expenses</u></b>                       |                            |                           |                           |                           |
| <b><u>Operations</u></b>  |                            |                           |                           |                           |
| Labor   | \$237,917                  | \$246,474                 | \$245,429                 | \$260,300                 |
| Office supplies   | \$21,998                   | \$12,000                  | \$22,000                  | \$12,000                  |
| Utilities   | \$3,393                    | \$4,000                   | \$2,412                   | \$4,000                   |
| Outside services & lawyers (cross connection, health ins. review)         | \$22,443                   | \$82,000                  | \$52,000                  | \$52,000                  |
| Auditors  | \$12,950                   | \$13,000                  | \$13,000                  | \$13,000                  |
| <b><u>Property Insurance</u></b>  |                            |                           |                           |                           |
| Property and contractors' equipment                                       | \$39,326                   | \$35,000                  | \$35,000                  | \$35,000                  |
| Auto  | \$6,340                    | \$7,000                   | \$7,000                   | \$7,000                   |
| Crime   | \$921                      | \$1,000                   | \$1,000                   | \$1,000                   |
| <b><u>Injuries &amp; Damage Insurance</u></b>                             |                            |                           |                           |                           |
| Workmen's Comp  | \$17,690                   | \$35,000                  | \$18,240                  | \$35,000                  |
| General liability, public officials, umbrella                             | \$24,770                   | \$30,000                  | \$30,000                  | \$30,000                  |
| <b><u>Other Expenses</u></b>  |                            |                           |                           |                           |
| Hospitalization (actual claims inc prescip, TPA, reduced by emp contribs) | \$781,905                  | \$704,900                 | \$1,041,410               | \$832,271 (1)             |
| Retirement  | \$118,637                  | \$221,000                 | \$272,000                 | \$272,000                 |
| Life  | \$4,662                    | \$4,000                   | \$4,844                   | \$4,900                   |
| Regulatory commission expense   | \$14,678                   | \$30,000                  | \$30,000                  | \$30,000                  |
| Miscellaneous & administrative expense                                    | \$24,868                   | \$45,000                  | \$45,000                  | \$45,000                  |
| Non-operating grant expense (WDNR LSL grants to customers)                | \$37,634                   | \$320,000                 | \$282,500                 | \$550,000 (2)             |
| Private lead service line (LSL) replacement (SWU grants to customers)     | \$89,992                   | \$50,000                  | \$50,000                  | \$50,000                  |
| Private lead service line (LSL) replacement (SWU loans to customers)      | \$0                        | \$80,000                  | \$277,615                 | \$550,000                 |
| <b><u>Maintenance</u></b>   |                            |                           |                           |                           |
| Office equipment maintenance  | \$3,731                    | \$1,000                   | \$1,000                   | \$1,000                   |
| Office facilities maintenance   | \$17,892                   | \$12,000                  | \$12,000                  | \$5,000                   |
|   | <b><u>Totals</u></b>       | <b><u>\$1,481,747</u></b> | <b><u>\$1,933,374</u></b> | <b><u>\$2,442,450</u></b> |
|   |                            | <b><u>\$1,481,747</u></b> | <b><u>\$1,933,374</u></b> | <b><u>\$2,442,450</u></b> |
| <b>EXPENDITURES (NOT INCLUDING CAPITAL)</b>                               | <b><u>Grand Totals</u></b> | <b><u>\$6,728,311</u></b> | <b><u>\$7,072,456</u></b> | <b><u>\$7,563,371</u></b> |
|   |                            | <b><u>\$6,728,311</u></b> | <b><u>\$7,072,456</u></b> | <b><u>\$7,563,371</u></b> |

1) Utility is self-insured; annual costs vary depending on actual claims.

2) LSL projects include St. Clair 12th to 13th; Clara 10th to 11th;

Lincoln Barrett to N. 3rd; St. Clair 9th to 12th and 13th to 14th; Clara 8th to 10th and 11th to 12th



**CAPITAL OUTLAY**  
2022

|  | Actual<br>2020     | Budget<br>2021     | Actual &<br>Estimate<br>2021 | Budget<br>2022     |
|--|--------------------|--------------------|------------------------------|--------------------|
| <b><u>New Construction and Meters</u></b>  |                    |                    |                              |                    |
| 2022 Distribution mains, hydrants, and related construction (not including LSL)  |                    |                    |                              | \$1,200,000 (1)    |
| 2022 Meters (860) of all sizes, including bolts and gaskets, large meter testing |                    |                    |                              | \$102,000          |
| 2022 Orion radio generators (500) for 1/2 & 5/8" meters                          |                    |                    |                              | \$60,000           |
| 2022 Replacement of 10 hydrants and 10 street valves                             |                    |                    |                              | \$100,000          |
| 2021 Distribution mains, hydrants, and related construction (not including LSL)  |                    | \$1,231,999        | \$1,050,000                  |                    |
| 2021 Engineering work for Sheboygan River crossing (N. 11th St.)                 |                    | \$40,000           | \$40,000                     |                    |
| 2021 Meters (all sizes, including bolts and gaskets, large meter testing)        |                    | \$124,904          | \$124,904                    |                    |
| 2021 400 Orion radio generators for 1/2 & 5/8" meters                            |                    | \$60,000           | \$60,000                     |                    |
| 2021 Replacement of 10 hydrants and 10 street valves                             |                    | \$90,000           | \$90,000                     |                    |
| 2021 Hose bib backflow preventers (1011-style units)                             |                    | \$9,000            | \$9,000                      |                    |
| 2020 Distribution mains, hydrants, and related construction (not including LSL)  | \$1,621,130        |                    |                              |                    |
| 2020 Meters (all sizes, including bolts and gaskets, large meter testing)        | \$24,358           |                    |                              |                    |
| 2020 400 Orion radio generators for 1/2 & 5/8" meters                            | \$13,370           |                    |                              |                    |
| 2020 Replacement of 10 hydrants and 10 street valves                             | \$68,698           |                    |                              |                    |
| <b>Total new construction</b>  | <b>\$1,727,556</b> | <b>\$1,555,903</b> | <b>\$1,373,904</b>           | <b>\$1,462,000</b> |
| <b><u>Other capital outlay</u></b>   |                    |                    |                              |                    |
| <b><u>Source of Supply</u></b>   |                    |                    |                              |                    |
| 2022 RWI: intake pipeline, well, pump station - construction/engineering         |                    |                    |                              | \$18,000,000 (2)   |
| 2021 RWI: intake pipeline, well, pump station - final design                     |                    | \$1,850,000        | \$1,850,000                  |                    |
| 2020 RWI: intake pipeline, well, pump station - prelim design                    | \$790,871          |                    |                              |                    |
| <b><u>Pumping</u></b>  |                    |                    |                              |                    |
| 2022 Wash pump #1 - Switch gear and motor replacement                            |                    |                    |                              | \$95,000           |
| 2021 Behrens Parkway pit pump upgrade design                                     |                    | \$50,000           | \$50,000                     |                    |
| 2020 Pumps and motors  | \$0                |                    |                              |                    |
| 2020 Electric actuator - backwash basin  | \$4,895            | \$15,000           | \$15,000                     |                    |
| <b><u>Equipment</u></b>  |                    |                    |                              |                    |
| 2022 Wilgus Ave Pumpstation Generator Replacement                                |                    |                    |                              | \$110,000          |
| 2020 Clear well sluice gate - underwater installation                            | \$88,313           |                    |                              |                    |
| <b><u>Structures</u></b>   |                    |                    |                              |                    |
| 2021 Engineering work for retaining wall rehab                                   |                    | \$70,000           | \$70,000                     |                    |

1) Includes Indiana Ave, Taylor Dr, St. Clair Ave, Clara Ave, and golf course upsized.

2) Includes construction and engineering costs.



**CAPITAL OUTLAY**  
**2022**

|  | Actual<br>2020   | Budget<br>2021     | Actual &<br>Estimate<br>2021 | Budget<br>2022      |
|--|--|--------------------|------------------------------|---------------------|
| <b><u>Water Treatment</u></b>                  |  |                    |                              |                     |
| <b><u>Equipment</u></b>                        |  |                    |                              |                     |
| 2021   |  | \$30,000           | \$30,000                     |                     |
| 2020   | \$0  |                    |                              |                     |
| <b><u>Water Treatment (continued)</u></b>      |  |                    |                              |                     |
| <b><u>Structures</u></b>                       |  |                    |                              |                     |
| 2021   |  | \$25,000           | \$25,000                     |                     |
| 2021   | \$52,840   | \$300,000          | \$0                          |                     |
| 2020   | \$57,667   |                    |                              |                     |
| <b><u>Heating Equipment</u></b>                |  |                    |                              |                     |
|  | 2022 Heating Upgrades(Add redundant heating in UV and chemical bulk areas) |                    |                              | \$25,000            |
| <b><u>SCADA Equipment</u></b>                  |  |                    |                              |                     |
| 2020   |  |                    |                              |                     |
|  |  |                    |                              | \$50,093            |
| <b><u>Lab Equipment</u></b>                    |  |                    |                              |                     |
|  | 2022 DR5000 spectrophotometer replacement                                  |                    |                              | \$10,000            |
| 2020   |  |                    |                              |                     |
|  |  |                    |                              | \$5,937             |
| <b><u>Office Furniture &amp; Equipment</u></b> |  |                    |                              |                     |
|  | 2022 Neogov software   |                    |                              | \$35,000            |
| 2021   |  | \$15,000           | \$15,000                     |                     |
| 2021   |  | \$8,000            | \$8,000                      |                     |
| 2021   |  | \$3,000            | \$3,000                      |                     |
| 2021   |  | \$7,000            | \$7,000                      |                     |
| 2020   | \$26,382   |                    |                              |                     |
| <b><u>Transportation Equipment</u></b>         |  |                    |                              |                     |
|  | 2022 #10 truck replacement (2010) to fuel efficient vehicle                |                    |                              | \$40,000            |
| 2020   |  |                    |                              |                     |
|  |  |                    |                              | \$43,219            |
| 2020   |  |                    |                              |                     |
|  |  |                    |                              | \$23,324            |
| 2020   |  |                    |                              |                     |
|  |  |                    |                              | \$7,150             |
| 2020   |  |                    |                              |                     |
|  |  |                    |                              | \$38,120            |
| <b><u>Power Operated Equipment</u></b>         |  |                    |                              |                     |
| <b><u>Engineering Department</u></b>           |  |                    |                              |                     |
| 2021   |  | \$20,000           | \$20,000                     |                     |
| 2021   |  | \$25,000           | \$25,000                     |                     |
| <b><u>Total other capital</u></b>              |  |                    |                              |                     |
|  | <u>\$1,188,811</u>   | <u>\$2,418,000</u> | <u>\$2,118,000</u>           | <u>\$18,315,000</u> |
| <b><u>Total all capital expenditures</u></b>   |  |                    |                              |                     |
|  | <u>\$2,916,367</u>   | <u>\$3,973,903</u> | <u>\$3,491,904</u>           | <u>\$19,777,000</u> |

II

R. O. No. \_\_\_\_\_ - 21 - 22. By CITY CLERK. October 4, 2021.

Submitting a communication from the Fond du Lac County Land Information Department notifying the City of Sheboygan of the adoption of their first ever Comprehensive Plan.

---

CITY CLERK



# Fond du Lac County

## LAND INFORMATION DEPARTMENT

160 S. Macy Street  
Fond du Lac, WI 54935

Phone: (920) 929-3027  
Email: [land.information@fdlco.wi.gov](mailto:land.information@fdlco.wi.gov)

September 24, 2021

Meredith DeBruin  
City of Sheboygan Clerk  
828 Center Ave.  
Sheboygan, WI 53081

RE: Fond du Lac County Comprehensive Plan Adoption Notification

Dear Meredith,

Fond du Lac County is formally notifying you of the adoption of their first ever Comprehensive Plan. You are receiving this letter because you fall under one of the classifications listed below. This notification is legally required by WI State Statute 66.1001(4)(b), which states the following:

“One copy of an adopted comprehensive plan, or of an amendment to such a plan, shall be sent to all of the following:

1. Every governmental body that is located in whole or in part within the boundaries of the local governmental unit.
2. The clerk of every local governmental unit that is adjacent to the local governmental unit that is the subject of the plan that is adopted or amended as described in par. (b) (Intro.).
4. After September 1, 2005, the department of administration.
5. The regional planning commission in which the local governmental unit is located.
6. The public library that serves the area in which the local governmental unit is located.”

Please use the following link to view the adopted plan:

<https://www.fdlco.wi.gov/departments/departments-f-m/land-information/planning-development/comprehensive-plan> or type **Fond du Lac County**

**Comprehensive Plan** into your internet web browser. If you have any questions, please contact John Scopelliti, (920)929-3138 or [john.scopelliti@fdlco.wi.gov](mailto:john.scopelliti@fdlco.wi.gov).

Best Regards,

  
\_\_\_\_\_  
Terry Dietzel  
Land Information Director

  
\_\_\_\_\_  
John Scopelliti  
Planner I

IV

R. C. No. \_\_\_\_\_ - 21 - 22. By LICENSING, HEARINGS, AND PUBLIC SAFETY COMMITTEE. October 4, 2021.

Your Committee to whom was referred R. O. No. 82-21-22 by City Clerk submitting a license application; recommends granting the license.

\_\_\_\_\_  
\_\_\_\_\_  
\_\_\_\_\_ Committee

I HEREBY CERTIFY that the foregoing Committee Report was duly accepted and adopted by the Common Council of the City of Sheboygan, Wisconsin, on the \_\_\_\_\_ day of \_\_\_\_\_, 20\_\_\_\_.

Dated \_\_\_\_\_ 20\_\_\_\_. \_\_\_\_\_, City Clerk

Approved \_\_\_\_\_ 20\_\_\_\_. \_\_\_\_\_, Mayor

II

5.2

R. O. No. 82 - 21 - 22. By CITY CLERK. September 20, 2021.

Submitting a license application for the period ending June 30, 2022.

\_\_\_\_\_  
City Clerk

"CLASS B" LIQUOR LICENSE (June 30, 2022) (NEW)

| <u>No.</u> | <u>Name</u>   | <u>Address</u>      |
|------------|---|---------------------|
| 3508       | Pop's Burger & Pizza House Inc.<br>(Pop's Burger & Pizza House) | 920 Michigan Avenue |

AKS

VIII

R. C. No. \_\_\_\_\_ - 21 - 22. By LICENSING, HEARINGS, AND PUBLIC SAFETY COMMITTEE. October 4, 2021.

Your Committee to whom was referred Res. No. 61-21-22 by Alderpersons Felde and Ackley authorizing application for 2022 Wisconsin Justice System Improvement, Beat Patrol Grant Solicitation; recommends adopting the Resolution.

\_\_\_\_\_  
\_\_\_\_\_  
\_\_\_\_\_ Committee

I HEREBY CERTIFY that the foregoing Committee Report was duly accepted and adopted by the Common Council of the City of Sheboygan, Wisconsin, on the \_\_\_\_\_ day of \_\_\_\_\_, 20\_\_\_\_.

Dated \_\_\_\_\_ 20\_\_\_\_. \_\_\_\_\_, City Clerk

Approved \_\_\_\_\_ 20\_\_\_\_. \_\_\_\_\_, Mayor

III

6.2

Res. No. 61 - 21 - 22. By Alderpersons Felde and Ackley. September 20, 2021.

A RESOLUTION authorizing application for 2022 Wisconsin Justice System Improvement, Beat Patrol Grant Solicitation.

WHEREAS, the City of Sheboygan Police Department has the opportunity to obtain a Beat Patrol Grant in the amount of \$121,434 from the State of Wisconsin, Department of Justice; and

WHEREAS, the Beat Patrol Grant program provides funds to support additional police personnel for community work and Beat Patrols for the period January 1, 2022 through December 31, 2022; and

WHEREAS, in order to obtain the grant in the amount of \$121,434, it is necessary for the Chief of Police to submit an application through the Wisconsin Department of Justice; and

WHEREAS, the funding received would be \$121,434 from the State of Wisconsin with a local match of \$40,478 (25% of the total \$161,912) required; and

WHEREAS, the City of Sheboygan Police Department is eligible for funding for calendar year 2022.

NOW, THEREFORE, BE IT RESOLVED: That the City of Sheboygan Common Council authorizes the Chief of Police to sign all documents necessary for the grant application and the administration thereof.

AHPS

BE IT FURTHER RESOLVED: That the City of Sheboygan will meet the obligations of the 2022 grant including appropriating a matching allocation for the project and such appropriation shall continue as long as state matching aids are available, or until this resolution is modified by the Council.

  
\_\_\_\_\_

\_\_\_\_\_

I HEREBY CERTIFY that the foregoing Resolution was duly passed by the Common Council of the City of Sheboygan, Wisconsin, on the \_\_\_\_\_ day of \_\_\_\_\_, 20\_\_\_\_.

Dated \_\_\_\_\_ 20\_\_\_\_. \_\_\_\_\_, City Clerk

Approved \_\_\_\_\_ 20\_\_\_\_. \_\_\_\_\_, Mayor

VIII

R. C. No. \_\_\_\_\_ - 21 - 22. By PUBLIC WORKS COMMITTEE. October 4, 2021.

Your Committee to whom was referred Res. No. 62-21-22 by Alderpersons Dekker and Perrella authorizing the appropriate City officials to accept a Sewer Easement and execute a Release of Easement Agreement regarding Lot 2 of the South Pier Plat; recommends adopting the Resolution.

\_\_\_\_\_  
\_\_\_\_\_  
\_\_\_\_\_ Committee

I HEREBY CERTIFY that the foregoing Committee Report was duly accepted and adopted by the Common Council of the City of Sheboygan, Wisconsin, on the \_\_\_\_\_ day of \_\_\_\_\_, 20\_\_\_\_.

Dated \_\_\_\_\_ 20\_\_\_\_. \_\_\_\_\_, City Clerk

Approved \_\_\_\_\_ 20\_\_\_\_. \_\_\_\_\_, Mayor

III

6.3

Res. No. 62 - 21 - 22. By Alderpersons Dekker and Perrella.  
September 20, 2021.

A RESOLUTION authorizing the appropriate City officials to accept a Sewer Easement and execute a Release of Easement Agreement regarding Lot 2 of the South Pier Plat.

RESOLVED: That the Common Council hereby authorizes and directs the Mayor and City Clerk to accept a Sewer Easement on behalf of the City of Sheboygan from the Redevelopment Authority of the City of Sheboygan, Wisconsin, a copy of which is attached hereto.

BE IT FURTHER RESOLVED: That the Common Council hereby authorizes and directs the Mayor and City Clerk to execute the Release of Easement Agreement over the property owned by the Redevelopment Authority of the City of Sheboygan, Wisconsin in Lot 2 of South Pier Plat, a copy of which is attached hereto.

PS  
adopt

Dean Dekker  
Grant Perrella

I HEREBY CERTIFY that the foregoing Resolution was duly passed by the Common Council of the City of Sheboygan, Wisconsin, on the \_\_\_\_\_ day of \_\_\_\_\_, 20\_\_\_\_.

Dated \_\_\_\_\_ 20\_\_\_\_. \_\_\_\_\_, City Clerk  
Approved \_\_\_\_\_ 20\_\_\_\_. \_\_\_\_\_, Mayor

Document Number

Document Title

SEWER EASEMENT

**THIS INDENTURE**, made this \_\_\_\_ day of October, 2021, by The Redevelopment Authority of the City of Sheboygan, Wisconsin, a public body corporate of the State of Wisconsin, "**GRANTOR**", and the City of Sheboygan, a municipal corporation of the State of Wisconsin, "**GRANTEE**";

Name and Return Address  
City of Sheboygan  
City Attorney's Office  
828 Center Ave, Suite 210  
Sheboygan, WI 53081

Part of 59281322038

Parcel Identification Number (PIN)

**WITNESSETH:**

**KNOW ALL PERSONS BY THESE PRESENTS**, that the said **GRANTOR**, in consideration of the sum of one (\$1.00) dollar and other valuable consideration in hand paid by said **GRANTEE**, receipt whereof is hereby confessed and acknowledged, and the covenants hereinafter contained agree as follows:

1. **GRANTOR** does hereby give and grant to said **GRANTEE**, its successors and assigns, a permanent non-exclusive easement to construct, operate, use, maintain, and repair multiple sewer lines in, under, and along the following described property, to-wit:

See Attached Exhibits "A" and "B" for map and legal description

Physical Site Address:

750 South Pier Drive  
Sheboygan, WI 53081

2. Said sewer facilities shall be maintained and kept in good order and condition by **GRANTEE**.
3. That in, and during, whatever construction, reconstruction, or repair work it is, or becomes, necessary in constructing and/or maintaining said facilities, so much of the surface or subsurface of the property as may be disturbed will, at the expense of **GRANTEE**, be replaced in substantially the same condition as it was prior to such disturbances. **GRANTEE** shall save harmless **GRANTOR** from any loss, damage, injury or liability resulting from negligence on the part of **GRANTEE** in connection with said work involved in constructing and/or maintaining of said facilities provided that if loss, damage, injury, or liability results from joint negligence of the parties hereto, then the liability therefore, shall be borne by

them in proportion to their respective degree of negligence; provided further, however, that these provisions are subject to the legal defenses which under law **GRANTEE** is entitled to raise.

- 4. **GRANTOR** agrees not to construct, install, and/or erect structures, buildings, fences, pools, landscaping, etc. that would impede, restrict, prohibit, and/or limit ingress and egress over, across, through, and upon said easement.
- 5. That in connection with the construction by **GRANTOR** of any structure or building abutting said permanent easement defined limits, **GRANTOR** will assume all liability for any damage to the facilities in the above described easement. **GRANTOR** will indemnify and hold **GRANTEE** harmless from any claims for personal injuries or property damage caused by any negligence of **GRANTOR** arising out of the construction by **GRANTOR** of any structure or building abutting the said permanent utility easement defined limits.
- 6. Both parties mutually agree that this easement and covenants herein shall run with the land.

**IN WITNESS THEREOF**, the **GRANTOR**, has caused this instrument to be signed and sealed this

\_\_\_\_\_ day of \_\_\_\_\_, 2021.

**THE REDEVELOPMENT AUTHORITY OF THE CITY OF SHEBOYGAN, WISCONSIN**

\_\_\_\_\_  
Roberta Filicky-Peneski  
Chairperson

\_\_\_\_\_  
Chad Pelishek  
Executive Director

STATE OF WISCONSIN     )  
  ) SS  
COUNTY OF SHEBOYGAN    )

Personally came before me this \_\_\_\_ day of \_\_\_\_\_, 2021, the above named Roberta Filicky-Peneski, Chairperson and Chad Pelishek, Executive Director to me known to be the persons who executed the foregoing instrument and acknowledged the same.

\_\_\_\_\_  
Notary Public

My Commission expires \_\_\_\_\_

Accepted By: **CITY OF SHEBOYGAN**

\_\_\_\_\_  
Ryan Sorenson  
City of Sheboygan - Mayor

\_\_\_\_\_  
Meredith DeBruin  
City of Sheboygan – City Clerk

STATE OF WISCONSIN     )  
  ) SS  
COUNTY OF SHEBOYGAN    )

Personally came before me this \_\_\_\_ day of \_\_\_\_\_, 2021, the above named Ryan Sorenson, Mayor and Meredith DeBruin, City Clerk to me known to be the persons who executed the foregoing instrument and acknowledged the same.

\_\_\_\_\_  
Notary Public

My Commission expires \_\_\_\_\_

Acceptance is authorized by and in accordance with Resolution Number \_\_\_\_\_

This Instrument Drafted By:  
Michael P. Born, WI PLS S-2984  
City of Sheboygan

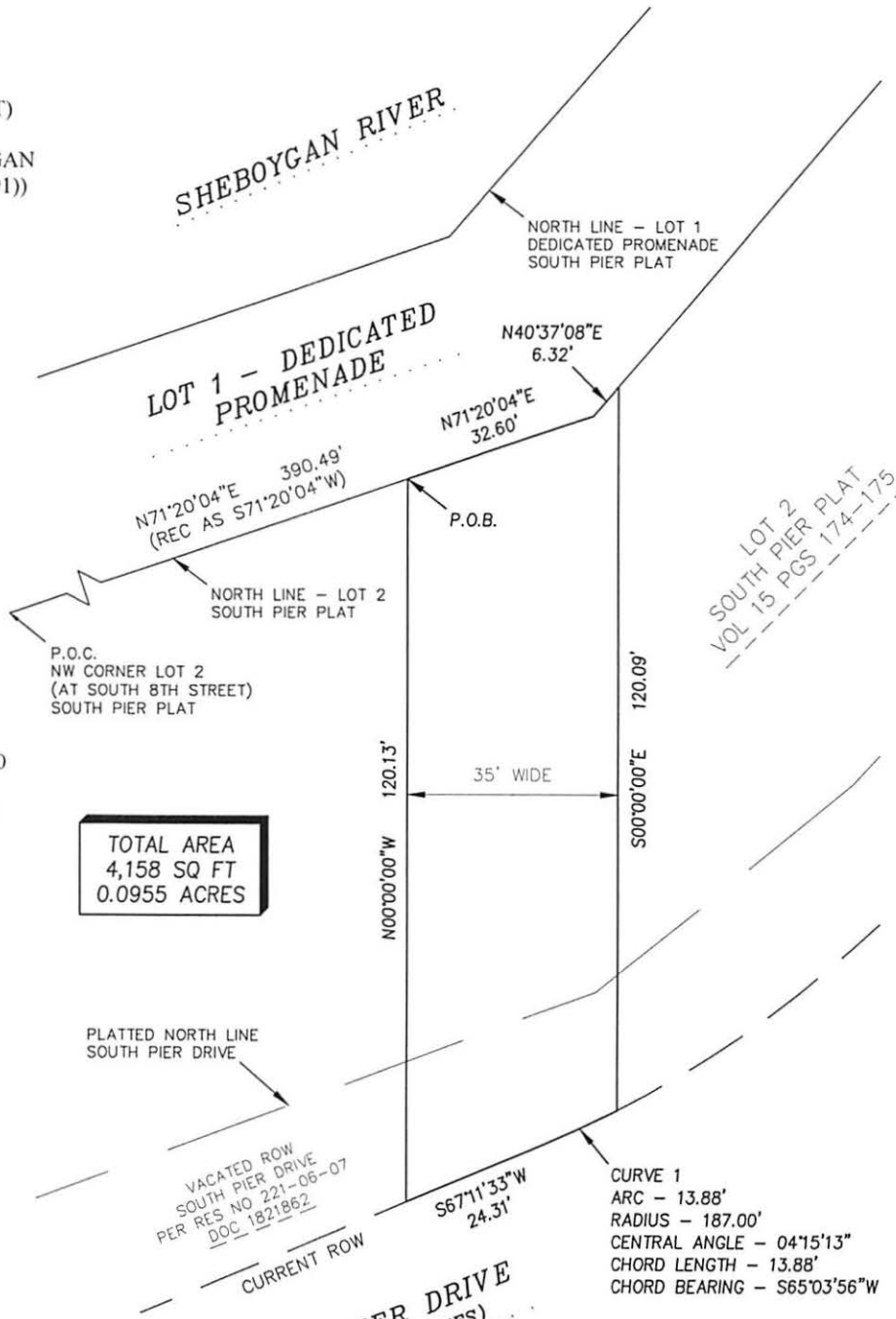
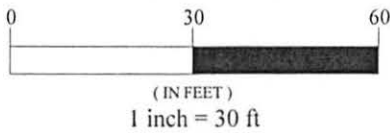
# EXHIBIT A SEWER EASEMENT

PART OF LOT 2 OF SOUTH PIER PLAT AND PART OF THE  
VACATED SOUTH PIER DRIVE RIGHT OF WAY  
LOCATED IN PART OF GOVERNMENT LOT 1 IN  
SECTION 26, TOWN 15 NORTH - RANGE 23 EAST,  
CITY OF SHEBOYGAN, SHEBOYGAN COUNTY, WISCONSIN

BEARINGS ARE REFERENCED TO  
THE NORTH LINE (WESTERLY MOST)  
OF LOT 2 OF SOUTH PIER PLAT  
RECORDED AS S71°20'04"W (SHEBOYGAN  
COUNTY COORDINATES - NAD83 (1991))



GRAPHIC SCALE



TOTAL AREA  
4,158 SQ FT  
0.0955 ACRES

EASEMENT CREATED FOR:  
CHAD PELISHEK  
THE REDEVELOPMENT AUTHORITY OF  
THE CITY OF SHEBOYGAN, WISCONSIN  
828 CENTER AVENUE  
SHEBOYGAN, WI 53081

PARENT PARCEL ID:  
PART OF 59281322038

MAP PREPARED BY: MICHAEL P. BORN, PLS DATED: 9/14/21

**City of**  
**Sheboygan**  
spirit on the lake

Department of Public Works  
Engineering Division  
City of Sheboygan, Wisconsin  
Phone: 920-459-3440  
Fax: 920-459-3443

**EXHIBIT B**  
**SEWER EASEMENT**  
**DESCRIPTION**

PART OF LOT 2 OF SOUTH PIER PLAT AND PART OF THE  
VACATED SOUTH PIER DRIVE RIGHT OF WAY  
LOCATED IN PART OF GOVERNMENT LOT 1 IN  
SECTION 26, TOWN 15 NORTH - RANGE 23 EAST,  
CITY OF SHEBOYGAN, SHEBOYGAN COUNTY, WISCONSIN

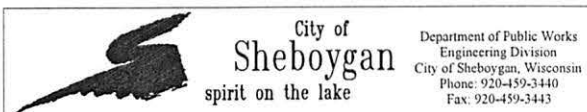
A part of Lot 2 of South Pier plat, recorded in Volume 15 on Pages 174-175 of Plats as Document 1709640 in the Sheboygan County Register of Deeds Office, and part of the vacated South Pier Drive right of way, located in part of Government Lot 1 in Section 26, Town 15 North, Range 23 East, City of Sheboygan, Sheboygan County, Wisconsin and being more particularly described as follows:

Commencing at the Northwest corner (at South 8th Street) of said Lot 2, thence North 71°20'04" East along the North line of said Lot 2, a distance of 390.49 feet to the Point of Beginning;  
thence continuing North 71°20'04" East along said North line of said Lot 2 a distance of 32.60 feet;  
thence North 40°37'08" East a distance of 6.32 feet;  
thence South 00°00'00" East a distance of 120.09 feet to the Northerly right of way line of South Pier Drive;  
thence Southwesterly 13.88 feet along said Northerly right of way line and the arc of a curve to the right having a radius of 187.00 feet and a chord which bears South 65°03'56" West, a distance of 13.88 feet, to a Point of Tangency;  
thence South 67°11'33" West along said Northerly right of way line a distance of 24.31 feet;  
thence North 00°00'00" West a distance of 120.13 feet to said North line of said Lot 2 and the Point of Beginning for this description.

The above described lands contain 0.0955 acres (4,158 square feet) of land, more or less.

End of description.

DESCRIPTION PREPARED BY: MICHAEL P. BORN, PLS      DATE: 9/14/21



**RELEASE OF  
EASEMENT AGREEMENT**

RE: An Easement Agreement recorded on June 5, 1936 in Volume P of Records on Pages 222-223 as Document No. 337869.

Pursuant to Wis. Stat. 236.293, the undersigned, **City of Sheboygan**, hereby releases all right, title, and interest which it may have in the Easement Agreement located on "that portion of vacated South 7<sup>th</sup> Street lying between the present west line of South 7<sup>th</sup> Street and the east line of Block 239, and between the north line of South Water Street and the south dock of the Sheboygan River," or what is now Lot 2 of South Pier plat recorded in Volume 15 of Plats on Pages 174-175 as Document No. 1709640. The Easement Agreement was recorded on June 5, 1936 in Volume P of Records on Pages 222-223 as Document No. 337869 a copy is attached as "Exhibit A."

Name and Return Address:  
City of Sheboygan  
City Attorney's Office  
828 Center Ave, Suite 210  
Sheboygan, WI 53081

Part of 59281322038  
Parcel Identification Number (PIN)

Authorized by Resolution \_\_\_\_\_

Adopted by the City of Sheboygan on the \_\_\_\_\_ day of \_\_\_\_\_, 2021.

**City of Sheboygan**

\_\_\_\_\_  
Ryan Sorenson, Mayor

\_\_\_\_\_  
Meredith DeBruin, City Clerk

STATE OF WISCONSIN )  
                                  ) SS  
SHEBOYGAN COUNTY )

Personally came before me this \_\_\_\_\_ day of \_\_\_\_\_, 2021, the above named **Ryan Sorenson** and **Meredith DeBruin**, to me known to be the person who executed the foregoing instrument and acknowledged the same.

\_\_\_\_\_  
Notary Public, State of Wisconsin  
My Commission expires \_\_\_\_\_

THIS INSTRUMENT DRAFTED BY:  
Michael P. Born, WI PLS S-2984  
City of Sheboygan

EXHIBIT A

the period of construction of said sewer; but after said sewer has been constructed the right of the Party of the Second Part so to use said premises and adjacent lands for purposes of maintenance and repair, shall be limited to such reasonable use as is consistent with the use of the premises, future as well as present, through which said sewer is laid, by the owner or owners thereof, and in any event such use shall be with the least inconvenience practicable to the Party of the First Part, its successors, or assigns.

The easement and rights herein granted to the Party of the Second Part are subject to the condition that the Party of the Second Part will indemnify and save harmless the Party of the First Part against any claims which may be made against the Part of the First Part for damages to person or property as the result of any acts of the Party of the Second Part, its officers, agents, employees and contractors in the exercise or attempted exercise of any of the rights given the Party of the Second Part under this agreement upon the premises of the Party of the First Part; and is subject to the further condition that the Party of the Second Part will promptly compensate the Party of the First Part for any damages sustained to the property of the latter (other than the depreciation in the value of said premises due to the granting of the easement) by reason of any acts of the Party of the Second Part, its officers, agents, employees or contractors in exercising any of the rights given the Party of the Second Part hereunder, and for any damages sustained to the property of the Party of the First Part as the result of the bursting, overflowing or leaking of any sewers laid in or upon the premises of the Party of the Second Part pursuant to this agreement.

The Party of the Second Part as further consideration for the granting of this easement by the Party of the First Part does covenant and agree to perform all covenants and conditions on its part to be performed hereunder.

This agreement shall be binding upon the successors and assigns of the parties hereto. IN WITNESS WHEREOF, said Party of the First Part has caused these presents to be signed by Walter Grasse, its President, and Geo. W. Froehlich, its secretary, and its corporate seal to be hereunto affixed, and the Party of the Second Part has caused these presents, to be signed by W. M. Sonnenburg, its Mayor, and countersigned by Erwin Mohr, City Clerk, thereunto duly authority by proper resolution adopted by the City Council of the City of Sheboygan, and its corporate seal to be hereunto affixed the day and year first above written.

In presence of:  
E. J. Green  
Virginia Krause

CORPORATE  
SEAL

THE SHEBOYGAN DAIRY PRODUCTS CO.  
By Walter Grasse  
President.  
Countersigned:  
By Geo. W. Froehlich  
Secretary.

In presence of:  
Melvin Mohr  
Jake Klein

CORPORATE  
SEAL

CITY OF SHEBOYGAN  
By Willard M. Sonnenburg  
Mayor.  
Countersigned:  
By Erwin Mohr  
Clerk.

STATE OF WISCONSIN )  
( ss.  
SHEBOYGAN COUNTY )

Personally came before me this 2 day of June, A. D., 1936, Walter Grasse, President and Geo. W. Froehlich, Secretary, of the above named Sheboygan Dairy Products Company, to me known to be the persons who executed the foregoing instrument in behalf of said Sheboygan Dairy Products Co., and to me known to be such President and Secretary of said Corporation, and acknowledged that they executed the foregoing instrument as such officers as the deed of said corporation, by its authority.

(Seal)

Leo Hettinger  
Notary Public, Sheboygan County, Wis.  
My Commission Expires Dec. 24, 1939.

STATE OF WISCONSIN )  
( ss.  
SHEBOYGAN COUNTY )

Personally came before me this 5 day of June, A. D., 1936, W. M. Sonnenburg, Mayor and Erwin Mohr, City Clerk, of the above named City, to me known to be the persons who executed the foregoing instrument, and to me known to be such Mayor and City Clerk of said City of Sheboygan, Wisconsin, and acknowledged that they executed the foregoing instrument as such officers as the deed of said City, by its authority.

(Seal)

Reuben Pfister  
Notary Public, Sheboygan County, Wis.  
My Commission Expires 5/22/38

Received for Record at  
2.02 P. M. June 5, 1936.

*Alice M. Adams* Register

0-0-0-0-0

337869

EASEMENT

EASEMENT AGREEMENT

THIS INDENTURE, made this 23 day of May, A. D., 1936, by and between THE C. REISS COAL COMPANY, a corporation duly organized and existing under and by virtue of the laws of the State of Wisconsin, Party of the First Part, and the CITY OF SHEBOYGAN, a municipal corporation in Sheboygan County, Wisconsin, Party of the Second Part:

WITNESSETH:

That the said Party of the First Part for and in consideration of the sum of One Dollar (\$1.00) to it paid by the Party of the Second Part, receipt of which is hereby confessed and acknowledged, does hereby grant to the Party of the Second Part the right to lay, operate and forever maintain an intercepting and main sewer for the collection and transmission of house, industrial and other sewage in and across a strip of land twenty feet wide and described as follows, to-wit:

That portion of vacated South 7th Street lying between the present west line of South 7th Street and the east line of Block 239, and between the north line of South Water Street and the south dock of the Sheboygan River. Excepting and reserving, and subject to, the right of the Party of the First Part, its successors or assigns, to construct erect and maintain at any time in the future a building or buildings, or other structures including proper foundations, on, along and over said right of way, and on, along and over any sewer or other structure that may be constructed on said right of way by the Party of the Second Part, its successors or assigns, including the right to occupy, dispose of or otherwise exercise the rights of ownership in and to said right of

way which does not interfere with the existence and operations of said sewer.

It is expressly understood and agreed, and is of the essence of this agreement, that any building or buildings, or other structures, including proper foundations therefor, to be constructed by the Party of the First Part, its successors or assigns, on, along and over the above described right of way, shall be so constructed as not to impair, damage or in any way interfere with the existence and operation of said sewer; and that any additional construction costs necessarily incurred by the Party of the First Part, its successors or assigns, in the erection of such building or buildings, or other structures, including proper foundations therefor, by reason of the presence of said sewer or for the protection of the same, shall be borne by the Party of the Second Part.

The Party of the Second Part for the purpose of constructing said sewer, shall have the right to enter, pass over and use said premises and the land adjacent thereto for the transportation, laying down and storage of materials, tools and equipment, the depositing and removal of excavating materials, and for other purposes incidental to the work, during the period of construction of said sewer; but after said sewer has been constructed the right of the Party of the Second Part so to use said premises and adjacent lands for purposes of maintenance and repair, shall be limited to such reasonable use as is consistent with the use of the premises, future as well as present, through which said sewer is laid, by the owner or owners thereof, and in any event such use shall be with the least inconvenience practicable to the Party of the First Part, its successors or assigns.

The easement and rights herein granted to the Party of the Second Part are subject to the condition that the Party of the Second Part will indemnify and save harmless the Party of the First Part against any claims which may be made against the Party of the First Part for damages to person or property as the result of any acts of the Party of the Second Part, its officers, agents, employees and contractors in the exercise or attempted exercise of any of the rights given the Party of the Second Part under this agreement upon the premises of the Party of the First Part; and is subject to the further condition that the Party of the Second Part will promptly compensate the Party of the First Part for any damages sustained to the property of the latter (other than the depreciation in the value of said premises due to the granting of the easement) by reason of any acts of the Party of the Second Part, its Officers, agents, employees or contractors in exercising any of the rights given the Party of the Second Part hereunder, and for any damages sustained to the property of the Party of the First Part as the result of the bursting, overflowing or leaking of any sewers laid in or upon the premises of the Party of the Second Part pursuant to this agreement.

The Party of the Second Part as further consideration for the granting of this easement by the Party of the First Part, does hereby agree to perform all covenants and conditions on its part to be performed hereunder.

This agreement shall be binding upon the successors and assigns of the parties hereto IN WITNESS WHEREOF, said Party of the First Part has caused these presents to be signed by W. A. Reiss, its President, and A. Leicht, its Secretary, and its corporate seal to be hereunto affixed, and the Party of the Second Part has caused these presents to be signed by W. M. Sonnenburg, its Mayor and countersigned by Erwin Mohr, its City Clerk, thereunto duly authorized by proper resolution adopted by the City Council of the City of Sheboygan, and its corporate seal to be hereunto affixed the day and year first above written.

In presence of:  
M. Muehlbauer  
E. M. Gartman

CORPORATE  
SEAL

THE C. REISS COAL COMPANY,  
By W. A. Reiss  
President

Countersigned:  
By A. Leicht  
Secretary

In presence of:  
Melvin Mohr  
Jake Klein

CORPORATE  
SEAL

CITY OF SHEBOYGAN,  
By Willard M. Sonnenburg  
Mayor.

Countersigned:  
By Erwin Mohr  
Clerk.

STATE OF WISCONSIN)

(ss.

SHEBOYGAN COUNTY )

Personally came before me this 23 day of May, A. D., 1936, W. A. Reiss, President, and A. Leicht, Secretary, of the above named C. Reiss Coal Co., to me known to be the persons who executed the foregoing instrument in behalf of said C. Reiss Coal Co., and to me known to be such President and Secretary of said Corporation, and acknowledged that they executed the foregoing instrument as such officers as the deed of said corporation, by its authority.

(Seal)

Arno A. Landwehr  
Notary Public, Sheboygan County, Wis.  
My Commission Expires Sept. 18-1938

STATE OF WISCONSIN)

(ss.

SHEBOYGAN COUNTY )

Personally came before me this 5 day of June, A. D. 1936, W. M. Sonnenburg, Mayor, and Erwin Mohr, City Clerk, of the above named City, to me known to be the persons who executed the foregoing instrument, and to me known to be such Mayor and City Clerk of said City of Sheboygan, Wisconsin, and acknowledged that they executed the foregoing instrument as such officers as the deed of said City, by its authority.

(Seal)

Reuben Pfister  
Notary Public, Sheboygan County, Wis.  
My Commission Expires 5/22/38

Received for Record at  
2:02 P. M. June 5, 1936.

*Alice M. Adams* Register

338056

EASEMENT

0-0-0-0

In consideration of Twenty-nine and no/100 Dollars, (\$29.00) the undersigned grant to WISCONSIN TELEPHONE COMPANY the Plank Road Telephone Company the following privileges:

To erect and maintain their poles, wires, anchors and other appliances necessary in the conduct of their business approximately forty-six feet north of the center line of the highway, which is approximately one foot north of the north line of said highway, being both on and over land owned by the undersigned and described as follows: the south four rods of the southwest one quarter of the southwest one quarter of section twenty-three, township fifteen north, range twenty-one east, in the town of Plymouth County of Sheboygan Wisconsin; to trim at any time all trees along the land above described so as to clear the wires at least ten (10) feet except one apple and two pear trees, which may be trimmed not lower than a point twenty feet above the ground.. Storm fixture may extend four feet each side of pole line at cross fence.

IV

R. C. No. \_\_\_\_\_ - 21 - 22. By FINANCE AND PERSONNEL COMMITTEE. October 4, 2021.

Your Committee to whom was referred Res. No. 63-21-22 by Alderpersons Mitchell and Filicky-Peneski adopting certain changes to the City's Medical Benefit Plan and Dental Benefit Plan effective for calendar year 2022 coverage and establishing the monthly premium equivalent rates effective for January 2022 coverage and thereafter; recommends adopting the Resolution.

|       |       |
|-------|-------|
| _____ | _____ |
| _____ | _____ |
| _____ | _____ |

Committee

I HEREBY CERTIFY that the foregoing Committee Report was duly accepted and adopted by the Common Council of the City of Sheboygan, Wisconsin, on the \_\_\_\_\_ day of \_\_\_\_\_, 20\_\_\_\_.

Dated \_\_\_\_\_ 20\_\_\_\_. \_\_\_\_\_, City Clerk

Approved \_\_\_\_\_ 20\_\_\_\_. \_\_\_\_\_, Mayor

III

Res. No. 63 - 21 - 22. By Alderpersons Mitchell and Filicky-Peneski.  
September 20, 2021.

A RESOLUTION adopting certain changes to the City's Medical Benefit Plan and Dental Benefit Plan effective for calendar year 2022 coverage and establishing the monthly premium equivalent rates effective for January 2022 coverage and thereafter.

RESOLVED: That the following changes to the City of Sheboygan's Medical Benefit Plan and Dental Benefit Plan effective for calendar year 2022 are hereby adopted\*:

1) 2022 Health Insurance Monthly Premium Rates

a) The monthly premium for health insurance in 2022 shall be as follows:

|                        |            |
|------------------------|------------|
| <u>Coverage</u>        |            |
| Single                 | \$ 914.90  |
| Employee with spouse   | \$1,740.56 |
| Employee with children | \$1,577.78 |
| Family                 | \$2,405.16 |

b) The monthly employee premium equivalent rates for full-time employees shall be:

|                        |           |
|------------------------|-----------|
| <u>Coverage</u>        |           |
| Single                 | \$ 80.04  |
| Employee with spouse   | \$ 152.30 |
| Employee with children | \$ 138.06 |
| Family                 | \$ 210.44 |

c) The monthly employee premium equivalent rates for part-time, eligible employees shall be:

|                        |            |
|------------------------|------------|
| <u>Coverage</u>        |            |
| Single                 | \$ 457.44  |
| Employee with spouse   | \$ 870.28  |
| Employee with children | \$ 788.90  |
| Family                 | \$1,202.58 |

\* Nothing in this Resolution shall be interpreted as contradicting any approved collective bargaining agreement. Part time employees will generally pay 50% of the total monthly premium. However, for example, the City's collective bargaining agreement with Amalgamated Transit Union Local 998 provides that certain part-time employees will pay a lower amount of the total monthly premium.

FAP

- d) The monthly employee premium equivalent rates for retirees shall be:

| <u>Coverage</u>        |            |
|------------------------|------------|
| Single                 | \$ 914.90  |
| Employee with spouse   | \$1,740.56 |
| Employee with children | \$1,577.78 |
| Family                 | \$2,405.16 |

2) 2022 Dental Insurance Monthly Premium Rates

- a) The monthly premium for dental insurance in 2022 shall be as follows:

| <u>Coverage</u>        |           |
|------------------------|-----------|
| Single                 | \$ 47.52  |
| Employee with spouse   | \$ 95.88  |
| Employee with children | \$ 107.14 |
| Family                 | \$ 157.42 |

- b) The monthly employee premium equivalent rates for full-time employees shall be:

| <u>Coverage</u>        |          |
|------------------------|----------|
| Single                 | \$ 7.14  |
| Employee with spouse   | \$ 14.38 |
| Employee with children | \$ 16.08 |
| Family                 | \$ 23.62 |

- c) The monthly employee premium equivalent rates for part-time, eligible employees shall be:

| <u>Coverage</u>        |          |
|------------------------|----------|
| Single                 | \$ 23.76 |
| Employee with spouse   | \$ 47.94 |
| Employee with children | \$ 53.57 |
| Family                 | \$ 78.71 |

- 3) In 2022, the City will partially fund a Health Savings Account (HSA) for employees and/or family members (eligibility follows IRS guidelines) on the City's Health Insurance Plan as of January 1, 2022. Except in the case of a collective bargaining agreement that states otherwise, the maximum City funding amounts will total \$750 for those with single coverage and \$1,500 for those with employee plus spouse, employee plus child(ren), and full family coverage. Additionally:

- a) The City Administrator shall have the authority to determine the schedule on which the City's HSA contributions will be made, so long as at least half of the total contribution is made in January 2022.
- b) HSA contributions are issued to an employee and/or family member based on eligibility of the employee and/or retiree on January 1. Mid-year changes for an active plan participant after January 1 are not eligible for HSA contributions. In addition, COBRA-only participants are not eligible for the City contribution to the HSA.
- c) For the avoidance of doubt, no contributions will be made for those new to the plan after January 1, 2022.
- d) Employees/retirees are responsible for notifying the Human Resources Department if the employee/retiree is or will be an active participant of a secondary government-issued health insurance, such as Medicare or Tricare, as of January 1 of the Plan year. Following IRS guidelines, neither the City nor the employee may contribute to an HSA account if the employee is also participating in the government plan.
- e) Employees/retirees who elect the family plan, employee plus child(ren) plan, or the employee plus spouse plan remain eligible for the applicable HSA contribution, even if their dependent is on a government issued plan, so long as their spouse is not listed on the employee's HSA account. Once an employee is not eligible for the HSA contribution, no HSA contribution will be provided to spouse and/or dependents on the plan.

- 4) For the sake of clarity, other items relating to the Medical Benefit Plan and the Dental Benefit Plan which are not changed by this Resolution, such as the deductible amount, the co-insurance amount, the maximum out-of-pocket amount, the spousal surcharge, and the opt-out incentive are unchanged for calendar year 2022 coverage. The current status of these items is found in Res. No. 67-20-21.

  
\_\_\_\_\_  
  
\_\_\_\_\_

I HEREBY CERTIFY that the foregoing Resolution was duly passed by the Common Council of the City of Sheboygan, Wisconsin, on the \_\_\_\_\_ day of \_\_\_\_\_, 20\_\_\_\_.

Dated \_\_\_\_\_ 20\_\_\_\_. \_\_\_\_\_, City Clerk

Approved \_\_\_\_\_ 20\_\_\_\_. \_\_\_\_\_, Mayor

IV

R. C. No. \_\_\_\_\_ - 21 - 22. By PUBLIC WORKS COMMITTEE. October 4, 2021.

Your Committee to whom was referred Gen. Ord. No. 24-21-22 by Alderpersons Dekker and Perrella placing stop signs at the northwest and southeast corners of N. 30<sup>th</sup> Street and Michigan Avenue; recommends adopting the Ordinance.

\_\_\_\_\_  
\_\_\_\_\_  
\_\_\_\_\_

Committee

I HEREBY CERTIFY that the foregoing Committee Report was duly accepted and adopted by the Common Council of the City of Sheboygan, Wisconsin, on the \_\_\_\_\_ day of \_\_\_\_\_, 20\_\_\_\_.

Dated \_\_\_\_\_ 20\_\_\_\_. \_\_\_\_\_, City Clerk

Approved \_\_\_\_\_ 20\_\_\_\_. \_\_\_\_\_, Mayor

X

8.1

Gen. Ord. No. 24 - 21 - 22. By Alderpersons Dekker and Perrella.  
September 20, 2021.

AN ORDINANCE placing stop signs at the northwest and southeast corners of N. 30th Street and Michigan Avenue.

THE COMMON COUNCIL OF THE CITY OF SHEBOYGAN DO ORDAIN AS FOLLOWS:

Section 1. Pursuant to Section 118-51 of the Municipal Code entitled "Erection of Official Signs," stop signs shall be added requiring northbound and southbound traffic on N. 30th Street to stop at the intersection of North 30th Street and Michigan Avenue.

Section 2. The Department of Public Works and the Police Department are hereby authorized and directed to add the signs to give notification of the aforementioned change.

Section 3. All ordinances or parts thereof in conflict with the provisions of this ordinance are hereby repealed to the extent of such conflict, and this ordinance shall be in effect from and after its passage and publication.

*not adopt*

*Dean Dekker*

*[Signature]*

*Joanne Paulk*

I HEREBY CERTIFY that the foregoing Ordinance was duly passed by the Common Council of the City of Sheboygan, Wisconsin, on the \_\_\_\_\_ day of \_\_\_\_\_, 20\_\_\_\_.

Dated \_\_\_\_\_ 20\_\_\_\_. \_\_\_\_\_, City Clerk

Approved \_\_\_\_\_ 20\_\_\_\_. \_\_\_\_\_, Mayor

II

R. O. No. \_\_\_\_\_ - 21 - 22. By FINANCE DIRECTOR. October 4, 2021.

Reporting that, pursuant to Res. No. 60-20-21 authorizing the City Administrator to negotiate settlement of certain claims made by the City of Sheboygan, City Invoice No. 8001 in the amount of \$21,930.62 billed to Sign Me Up of Wisconsin, LLC regarding damage to a traffic control cabinet at 25<sup>th</sup> Street and Kohler Memorial Drive on the 25<sup>th</sup> of June, 2020, has been settled with payment to the City of Sheboygan in the amount of \$17,460.48. The amount remaining of \$4,470.14 shall be written off due to the negotiated settlement.

---

FINANCE DIRECTOR



**City of Sheboygan**  
828 Center Ave, Suite 110  
Sheboygan, WI 53081

**PHONE**  
(920) 459-3371  
**FAX**  
(920) 459-3967

**WEBSITE**  
www.sheboyganwi.gov

**INVOICE**  
Customer Copy

| CUSTOMER  | INVOICE DATE | INVOICE NUMBER | AMOUNT PAID | DUE DATE      | INVOICE TOTAL DUE  |        |             |
|---|--------------|----------------|-------------|---------------|--------------------|--------|-------------|
| SIGN ME UP OF WISCONSIN LLC   | 10/02/2020   | 8001           | \$0.00      | 11/01/2020    | \$21,930.62        |        |             |
| DESCRIPTION   | QUANTITY     | PRICE          | UOM         | ORIGINAL BILL | ADJUSTED           | PAID   | AMOUNT DUE  |
| WORK ORDER 96101 SALARIES   | 1            | \$1,200.00     | EACH        | \$1,200.00    | \$0.00             | \$0.00 | \$1,200.00  |
| EQUIPMENT RENTAL MATERIALS  | 1            | \$1,360.00     | EACH        | \$1,360.00    | \$0.00             | \$0.00 | \$1,360.00  |
| TRAFFIC CONTROL CABINET DAMGED N 25TH & KOHLER MEMORAL DR FRONTAGE RD 6/25/20 | 1            | \$19,370.62    | EACH        | \$19,370.62   | \$0.00             | \$0.00 | \$19,370.62 |
| <b>Invoice Total:</b>   |              |                |             |               | <b>\$21,930.62</b> |        |             |

✂ DETACH AND RETURN THE PORTION BELOW WITH YOUR PAYMENT ✂

Promptly Send Payment To:



**City of Sheboygan**  
828 Center Ave, Suite 110  
Sheboygan, WI 53081  
(920) 459-3371 Fax (920) 459-3967

20855  
SIGN ME UP OF WISCONSIN LLC  
311 FOREST AVE  
SHEBOYGAN FALLS, WI 53085-2526

**INVOICE**

Remit Portion

|                          |                    |
|--------------------------|--------------------|
| Invoice Date             | 10/02/2020         |
| Invoice Number           | 8001               |
| Customer Number          | 20855              |
| Amount Paid              | \$0.00             |
| <b>Due Date</b>          | <b>11/01/2020</b>  |
| <b>Invoice Total Due</b> | <b>\$21,930.62</b> |

Please put Invoice Number on your check.  
Make Checks Payable to: **City of Sheboygan**

**PROPERTY DAMAGE RELEASE**

KNOW ALL MEN BY THESE PRESENTS:

That the Undersigned, being of lawful age, for sole consideration of Seventeen thousand four hundred sixty dollars and 48/100 Dollars (\$17460.48) to be paid to City of Sheboygan do/does hereby and for my/our/its heirs, executors, administrators, successors and assigns release, acquit and forever discharge Donegal Insurance Group and Sign Me Up of Wisconsin and his, her, their, or its agents, servants, successors, heirs, executors, administrators and all other persons, firms, corporations, associations or partnerships of and from any and all claims, actions, causes of action, demands, rights, damages, costs, loss of service, expenses and compensation whatsoever, which the undersigned now has/have or which may hereafter accrue on account of or in any way growing out of any and all known and unknown, foreseen and unforeseen property damage and the consequences thereof resulting or to result from the occurrence on or about the 25th day of June, 2020 at or near 25th & Kohler Memorial Drive, Sheboygan, WI.


It is understood and agreed that this settlement is the compromise of a doubtful and disputed claim, and that the payment made is not to be construed as an admission of liability on the part of the party or parties hereby released, and that said releaseses deny liability therefor and intend merely to avoid litigation and buy their peace.

The undersigned further declare(s) and represent(s) that no promise, inducement or agreement not herein expressed has been made to the undersigned, and that this Release contains the entire agreement between the parties hereto, and that the terms of this Release are contractual and not a mere recital.

THE UNDERSIGNED HAS READ THE FOREGOING RELEASE AND FULLY UNDERSTANDS IT.

Signed, sealed and delivered this 10 day of August, 2021.

CAUTION: READ BEFORE SIGNING BELOW

|         |  |    |
|---------|--|----|
| _____   |  | LS |
| WITNESS | _____  | LS |
| _____   | _____  | LS |
| WITNESS | _____  | LS |
| _____   | _____  | LS |
| WITNESS | _____  | LS |

State of Wisconsin } S.S.  
County of Sheboygan

On the 10th day of August, 2021, before me personally appeared [Signature] to be known to be the person(s) named herein and who executed the foregoing Release and \_\_\_\_\_ acknowledged to me that \_\_\_\_\_ voluntarily executed the same.

My term expires August 1, 2025

Melissa Cleverger  
NOTARY PUBLIC



II

R. O. No. \_\_\_\_\_ - 21 - 22. By CITY CLERK. October 4, 2021.

Submitting a Summons and Complaint in the matter of Shari Lynn Smith vs. City of Sheboygan.

\_\_\_\_\_  
CITY CLERK

**STATE OF WISCONSIN                      CIRCUIT COURT                      SHEBOYGAN**

SHARI Lynn SMITH vs. City of Sheboygan

**Electronic Filing  
Notice**Case No. 2021SC001332  
Class Code: Sm Claim, Claim Under \$ LimitFILED  
09-15-2021  
Sheboygan County  
Clerk of Circuit Court  
2021SC001332  
Honorable Samantha R.  
Bastil  
Branch 1CITY OF SHEBOYGAN  
828 CENTER AVE SUITE 210  
CITY HALL  
SHEBOYGAN WI 53081

Case number 2021SC001332 was electronically filed with/converted by the Sheboygan County Circuit Court office. The electronic filing system is designed to allow for fast, reliable exchange of documents in court cases.

Parties who register as electronic parties can file, receive and view documents online through the court electronic filing website. A document filed electronically has the same legal effect as a document filed by traditional means. Electronic parties are responsible for serving non-electronic parties by traditional means.

You may also register as an electronic party by following the instructions found at <http://efiling.wicourts.gov/> and may withdraw as an electronic party at any time. There is a \$20.00 fee to register as an electronic party. This fee may be waived if you file a Petition for Waiver of Fees and Costs Affidavit of Indigency (CV-410A) and the court finds you are indigent under §814.29, Wisconsin Statutes.

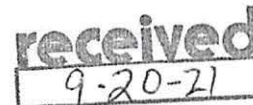
If you are not represented by an attorney and would like to register an electronic party, you will need to enter the following code on the eFiling website while opting in as an electronic party.

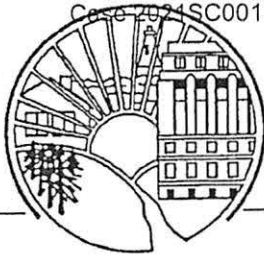
**Pro Se opt-in code: 5acd93**

Unless you register as an electronic party, you will be served with traditional paper documents by other parties and by the court. You must file and serve traditional paper documents.

Registration is available to attorneys, self-represented individuals, and filing agents who are authorized under Wis. Stat. 799.06(2). A user must register as an individual, not as a law firm, agency, corporation, or other group. Non-attorney individuals representing the interests of a business, such as garnishees, must file by traditional means or through an attorney or filing agent. More information about who may participate in electronic filing is found on the court website.

If you have questions regarding this notice, please contact the Clerk of Circuit Court at 920-459-3070.

Sheboygan County Circuit Court  
Date: September 16, 2021

**SHEBOYGAN COUNTY****Susan M. Schaubel***Sheboygan County Assistant Court Commissioner*

May 1, 2021

To all litigants,

**PLEASE NOTE: WHILE SOME CIVIL PROCEEDINGS ARE GOING FORWARD IN PERSON, SMALL CLAIMS INITIAL APPEARANCES (OR RETURN DATES) ON MONDAY MORNINGS AT 8:30 ARE NOT BEING HELD IN PERSON AT THIS TIME. THIS ORDER IS IN EFFECT INDEFINITELY. DO NOT COME TO THE COURTHOUSE FOR SMALL CLAIMS INITIAL APPEARANCES (RETURN DATES) ON MONDAY MORNINGS.**

**THESE SPECIFIC LOCAL INSTRUCTIONS OVERRIDE ANY LANGUAGE REGARDING APPEARANCES ON THE COMPLAINT ITSELF, INCLUDING IN THE BOX MARKED "WHEN TO APPEAR/FILE AN ANSWER". FOLLOW THE INSTRUCTIONS BELOW ONLY.**

Small claims initial appearances will go forward as outlined below. The courts are in the process of amending the procedures for Small Claims court and any changes to the rules will be sent to all litigants.

**DO NOT COME TO THE COURTHOUSE FOR ANY SMALL CLAIMS PROCEEDING WITHOUT SPECIFIC ORDERS TO DO SO!**

If you have a scheduled **INITIAL APPEARANCE** and:

- You are a **PLAINTIFF**, you do not need to file a letter of appearance, but Proofs of Service and non-military service must still be in the clerk of courts office prior to the date scheduled. We would prefer those to be mailed in, if possible.
- You are a **DEFENDANT**, you may answer one of two ways:
  - You may mail in your answer form. Defendants should have received a copy of the form with the complaint. If you do not have a form, it can be downloaded at [wicourts.gov](http://wicourts.gov); under "Forms," "Small Claims". Form SC5200V. Answers must be received by the Clerk of Courts Office before the date scheduled for the initial appearance and a copy should be mailed to the plaintiff.
  - You may call the Clerk of Courts office Small Claims answer line before your scheduled initial appearance date. **This phone number is ONLY to be used for filing a temporary answer to a Small Claims case.** This is a recorded answer line. No staff member will pick up. Messages left at that number regarding anything other than an answer to an upcoming initial appearance will not be

returned. You must leave your name, address, telephone number and case number. Please state **ONLY** that you are entering a denial. **DO NOT** give the reasons for your denial. If this is an **EVICTIION** action, you must file a written, detailed answer with the Clerk of Courts within 3 days after your scheduled initial appearance and mail a copy to the plaintiff. If this is a **MONETARY ACTION ONLY**, you should file a written detailed answer with the Clerk of Courts within 10 days of your scheduled initial appearance date.

**The Small Claims Initial Appearance answer line phone number is (920) 459-3073.**

You must keep your address and telephone number updated with the Clerk of Courts at all times. If you have cases other than a small claims matter, you must advise the clerk about every pending case that you have before each circuit court branch so that changes can be made to every file. At this point, the state case filing system does NOT have a universal address replacement function.

Eviction hearings will continue to be scheduled before the circuit court branches by teleconference. Notice will be sent to the parties informing them of the date and time of their appearance and procedures for calling in to the hearing.

At this time, all small claims pretrials will continue be held by teleconference only. A date will be mailed to you. Instructions for the hearing and the phone number to call will be listed on the order sent.

Fact finding hearings in Small Claims proceedings will resume during the late Spring/early Summer of 2021. Dates, procedures and specific instructions for the conduct of these hearings will be forwarded to the parties as the hearings are scheduled. Please note that, as scheduling permits, hearings will be held in the order in which cases were filed. Absent extraordinary circumstances (such as documented life-threatening illness), no exceptions will be made to this rule.

Any questions should be directed to the Clerk of Courts office at (920) 459-3070.

We know that these are anxious and frustrating times for everyone and we deeply appreciate your cooperation in these matters.

Sincerely,



Susan M Schaubel  
Assistant Court Commissioner

FILED  
09-15-2021  
Sheboygan County  
Clerk of Circuit Court  
2021SC001332  
Honorable Samantha R.  
Bastil  
Branch 1

DATE SIGNED: September 16, 2021

Electronically signed by Melody Lorge  
Clerk of Court

STATE OF WISCONSIN

CIRCUIT COURT

SHEBOYGAN COUNTY

Amended

SHARI Lynn SMITH vs. City of Sheboygan

**Summons and  
Complaint Small Claims**

Case No: 2021SC001332  
Sm Claim, Claim Under \$ Limit 31001

**Plaintiff:**  
SHARI Lynn SMITH  
13 CROSSBRIDGE CT  
Madison, WI 53717

**Defendant:**  
City of Sheboygan  
828 Center Ave Suite 210  
City Hall  
Sheboygan, WI 53081

This form does not replace the need for an interpreter, any colloquies mandated by law, or the responsibility of court and counsel to ensure that persons with limited English proficiency fully comprehend their rights and obligations.

If you require reasonable accommodations due to a disability to participate in the court process, please call 920-459-3070 at least 10 working days prior to the scheduled court date. Please note that the court does not provide transportation.

**SUMMONS**

**To the Defendant(s):**

You are being sued as described on the attached complaint. If you wish to dispute this matter:

You must appear at the time and place stated.

-- Or --

You must file a written answer and provide a copy to the plaintiff or plaintiff's attorney on or before the date and time stated.

If you do not appear or answer, the plaintiff may win this case and a judgment entered for what the plaintiff is asking.

| When to Appear/File an Answer   |                                   |
|---|-----------------------------------|
| Date<br>10-11-2021  | Time<br>08:30 am                  |
| Place to Appear/File an Answer  |                                   |
| Sheboygan County Courthouse<br>B-10 Lower Level<br>615 N 6th Street<br>Sheboygan WI 53081 |                                   |
| Date Summons Issued<br>09-16-2021   | Date Summons Mailed<br>09-16-2021 |

STATE OF WISCONSIN, CIRCUIT COURT, SHEBOYGAN COUNTY

FILED
09-15-2021
Sheboygan County
Clerk of Circuit Court
2021SC001332
Honorable Samantha R. Bastil
Branch 1

Plaintiff: [Name (First, Middle, Last), Address, City, State, Zip]

SHARI L SMITH
13 CROSS BRIDGE CT
MADISON WI 53717

See attached for additional plaintiffs.

-VS-

Amended

To: Defendant(s): [Name (First, Middle, Last), Address, City, State, Zip]

CITY OF SHEBOYGAN
CITY HALL
828 CENTER AVE. SUITE 210
SHEBOYGAN WI 53081

See attached for additional defendants.

Summons and Complaint (Small Claims)

Case No.

- Claim for money (\$10,000 or less) 31001
Tort/Personal injury (\$5,000 or less) 31010
Return of property (replevin) 31003
Eviction 31004
Eviction due to foreclosure 31002
Arbitration award 31006
Return of earnest money 31008

If you require reasonable accommodations due to a disability to participate in the court process, please call prior to the scheduled court date. Please note that the court does not provide transportation.

SUMMONS

To the Defendant(s):

You are being sued as described on the attached complaint. If you wish to dispute this matter:

- You must appear at the time and place stated.
You must file a written answer and provide a copy to the plaintiff or plaintiff's attorney on or before the date and time stated.

If you do not appear or answer, the plaintiff may win this case and a judgment entered for what the plaintiff is asking.

Clerk/Attorney Signature

Table with 3 columns: Date, Time, Date Summons Issued, Date Summons Mailed. Includes sections for 'When to Appear/File an Answer' and 'Place to Appear/File an Answer'.

### COMPLAINT

**Plaintiff's Demand:**

The plaintiff states the following claim against the defendant(s):

1. Plaintiff demands judgment for (Check as appropriate)

Claim for Money \$ 2025.10

Tort/Personal Injury \$ \_\_\_\_\_

Return of property (replevin) (Describe property in 2 below.) (Not to include Wis. Stats. 425.205 actions to recover collateral.)

Eviction

Eviction due to foreclosure

Return of Earnest Money

Confirmation, vacation, modification or correction of arbitration award

Plus interest, costs, attorney fees, if any, and such other relief as the court deems proper.

2. Brief statement of dates and facts:

(If this is an eviction action and you are seeking money damages, you must also state that claim on this form.)

**SEE ATTACHED**

See attached for additional information. Provide copy of attachments for court and defendant(s).

I am the:  plaintiff.  attorney for the plaintiff.

Shari L Smith  
Plaintiff's Signature

\_\_\_\_\_  
Attorney's Signature

SHARI L SMITH  
Name Printed or Typed

\_\_\_\_\_  
Attorney's Name Printed or Typed

13 CROSSBRIDGE CT  
Address

\_\_\_\_\_  
Attorney's Address

MADISON WI 53711  
Address

catwoman1949@hotmail.com  
Email Address

\_\_\_\_\_  
Attorney's Email Address

\_\_\_\_\_  
Attorney's Telephone Number

608-320-6513  
Telephone Number

\_\_\_\_\_  
Date

\_\_\_\_\_  
State Bar No.

9/14/21  
Date

Shari L. Smith (Plaintiff)

## 2. Statement of dates and facts

5/3/21 between 5:30pm and 6:00pm

I was driving north on Taylor drive (just south of intersection with Geele). I was in the right lane. The street was being repaired, both the right and left side of Taylor drive. All of a sudden my either fell into a deep hole. Because it was dark and raining and there was no place to stop on Taylor drive, I kept driving.

5/4/2021

In the morning I noticed one of left tires was very low. Realizing this was the event on 5/3/21 on Taylor drive, I drove to the Buick dealer in Sheboygan. Upon meeting with the service consultant, Zak Brill, I found the same thing happened to him around the same time of day causing him to have a flat tire upon impact and damage to both right side front and rear rims. Upon investigation, they found my right rear rim was severely damaged and would have to be replaced. Photos were taken of the rim. I contacted my insurance, Geico who then sent a representative to check the damage and approve repair. The service consultant indicated it would take 3 days to get a new rim.

Zak Brill also shared with me that he saw a car pulled over on Geele with a tow truck. While I can only speculate that another vehicle was damaged, I expect that was the case.

5/4/2021

As I was in Sheboygan on vacation for the week, and did not know anyone, I had to have transportation and my only option was to rent a vehicle. While Geico would have supported a rental, the company they use, Enterprise, had no vehicles available, thus, I had no option but to go to the only other car rental available in Sheboygan, Avis. The rental car cost me \$234.67.

5/4/2021

I also called the city to report the condition of the road and were told they were aware. Once I had a rental car I drove to the area on Taylor drive and found it was repaired with a "slow" sign place on the curb. (photos provided).

5/5/2021

Upon further investigation, it was found that my right front rim was also heavily damaged and would have to be replaced. This required additional approval from Geico as well as required I extend the rental vehicle two additional days.

5/7/2021

Replace/repairs were completed. The repairs included replacing both the right front and rear rims replacing valve stems, balancing wheel/tires. The total cost of repairs was \$1790.43 (receipts provided). My insurance paid all but my \$500 deductible, however, my insurance company should not have to pay when someone else is liable for the damage.

The total cost of car rental totaled \$234.67 (receipts provided).

It is my belief that the City of Sheboygan was negligent in not closing a road that was not safe to drive on. Irregardless if the road was impacted by weather conditions, causing the road to deteriorate, the

road would have had to be left in unsafe conditions for this to occur. A road does not simply fall apart when it rains.

The City of Sheboygan road crew would have seen the destructive state of Taylor drive on the morning of 5/4/2021 when repairing the road, however, I do not expect anyone who works for the city is going to confess that the road was indeed in dangerous condition. I believe two vehicles (maybe more) that on the same day, at the same time, that encountered the exact same damages at the exact same location on Taylor drive, support negligence by the City of Sheboygan.

My claim was/is based upon documented damages, not damages that were "allegedly received" as Charles Adams, the city attorney indicated when my claim with the City of Sheboygan was denied on July 15, 2021.

# SHEBOYGAN

CHEVROLET | BUICK | GMC | CADILLAC

3400 S. Business Dr.  
Sheboygan, WI 53081



Genuine | Parts



Certified Service

|                          |                          |                          |                          |
|--------------------------|--------------------------|--------------------------|--------------------------|
| <b>SERVICE</b>           | <b>SALES</b>             | <b>PARTS:</b>            | <b>BODY SHOP</b>         |
| 920 459-6850             | 920 459-6840             | 920 459-6845             | 920 459-6855             |
| 888 459-6850 (TOLL FREE) | 800 459-6840 (TOLL FREE) | 888 459-6845 (TOLL FREE) | 888 459-6855 (TOLL FREE) |

www.sheboyganauto.com

CELL: 608-320-651

|   |   |                            |                                 |                                  |
|---|---|----------------------------|---------------------------------|----------------------------------|
| CUSTOMER NO.<br><b>210497</b>                         | ADVISOR<br><b>ZAK BRILL</b>                             | TAG NO.<br><b>031 1321</b> | INVOICE DATE<br><b>05/07/21</b> | INVOICE NO.<br><b>CTCS972763</b> |
| SHARY SMITH<br>13 CROSSBRIDGE CT<br>MADISON, WI 53717 | LICENSE NO.   | MILEAGE<br><b>52,861</b>   | COLOR<br><b>/</b>               | STOCK NO.                        |
|   | YEAR / MAKE / MODEL<br><b>16/BUICK/CASCADE/2DR CONV</b> | DELIVERY DATE              | DELIVERY MILES                  |                                  |
|   | VEHICLE I.D. NO.<br><b>W04WT3N53GG061619</b>            | BELLING DEALER NO.         | PRODUCTION DATE                 |                                  |
|   | F.T.E. NO.  | P.O. NO.                   | R.O. DATE<br><b>05/04/21</b>    |                                  |
| RESIDENCE PHONE                                       | BUSINESS PHONE  | COMMENTS                   |                                 |                                  |

MO: 52863

**JOB# 1 CHARGES**

LABOR

REPLACE BENT AND DAMAGED PASSENGER FRONT AND REAR RIMS  
GEICO INSURANCE 0110296910101151-01  
CUSTOMER TO PAY \$500.00 DEDUCTIBLE

| PARTS         | QTY | FP-NUMBER | DESCRIPTION | LIST PRICE | UNIT PRICE | PRICE   |
|---------------|-----|-----------|-------------|------------|------------|---------|
|               | 1   | 39003341  | WHEEL 5.803 | 837.57     | 837.57     | 837.57  |
|               | -1  | 39003341  | CORE RETURN | 50.00      | 50.00      | -50.00  |
|               | 2   | 6666      | VALVE STE   | 3.00       | 3.00       | 6.00    |
|               | 1   | 39003341  | WHEEL 5.803 | 837.57     | 837.57     | 837.57  |
|               | -1  | 39003341  | CORE RETURN | 50.00      | 50.00      | -50.00  |
| TOTAL - PARTS |     |           |             |            |            | 1581.14 |

**HOURS:**

**SERVICE, PARTS, BODY SHOP**

MON - FRI 7:00 AM - 5:00 PM  
SAT 7:30 AM - NOON

**SALES**

MON - THURS 8:00 AM - 8:00 PM  
FRI 8:00 AM - 6:00 PM  
SAT 8:00 AM - 5:00 PM



**VISION STATEMENT**

"Our Vision is to be So Effective that we are Able to be Helpful to Others"

**MISSION STATEMENT**

"Our Mission is to Provide Automotive Products and Services that Exceed Our Customers' Needs and Expectations", While Creating Enthusiasm, Thru Teamwork, Empowerment, Dedication to Ongoing Improvement and to be a Leader in Quality, Market, and Financial Performance.

**DISCLAIMER OF WARRANTIES:**

Any warranties on the products sold hereby are those made by the manufacturer. The seller, SHEBOYGAN CHEVROLET-CADILLAC, hereby expressly disclaims all warranties, either express or implied, including any implied warranty of merchantability or fitness for a particular purpose, and neither assumes nor authorizes any other person to assume for it any liability in connection with the sale of said products.

**JOB# 1 TOTALS**

|  |                |
|--|----------------|
| LABOR  | 36.00          |
| PARTS  | 1581.14        |
| <b>JOB# 1 JOURNAL PREFIX CTCS JOB# 1 TOTAL</b> | <b>1617.14</b> |

**JOB# 2 CHARGES**

LABOR

MULTIPOINT VEHICLE INSPECTION  
MULTIPOINT VEHICLE INSPECTION  
Multi-Point Vehicle Inspection (see MPI sheet) All

**JOB# 2 TOTALS**

|  |             |
|--|-------------|
| LABOR  | 0.00        |
| <b>JOB# 2 JOURNAL PREFIX CTCS JOB# 2 TOTAL</b> | <b>0.00</b> |

**JOB# 3 CHARGES**

LABOR

Added Operation (ZAKB @ 05/05/2021 11:07)  
PERFORM 4 WHEEL ALIGNMENT / ADDITIONAL CHARGES FOR SHIMS AND FOR REMOVING KNOCK OUTS  
4 Wheel Alignment All

**JOB# 3 TOTALS**

|  |              |
|--|--------------|
| LABOR  | 79.95        |
| <b>JOB# 3 JOURNAL PREFIX CTCS JOB# 3 TOTAL</b> | <b>79.95</b> |

ESTIMATE  
CUSTOMER HEREBY ACKNOWLEDGES RECEIVING ORIGINAL ESTIMATE OF \$1790.43 (+TAX)

*Signature*

CUSTOMER SIGNATURE

Motor vehicle repair trade practices are regulated by chapter ATCP 132, Wis. Adm. Code, administered by the Bureau of Consumer Protection, Wisconsin Dept. of Agriculture, Trade and Consumer Protection, P.O. Box 8911, Madison, Wisconsin 53708-8911.

The Reynolds and Reynolds Company, ERANTS14E, CC218890 Q (03/13)

# SHEBOYGAN

CHEVROLET | BUICK | GMC | CADILLAC

3400 S. Business Dr.  
Sheboygan, WI 53081



Genuine Parts

**SERVICE**  
920 459-6850 (TOLL FREE)  
888 459-6850 (TOLL FREE)

**SALES**  
920 459-6840 (TOLL FREE)  
800 459-6840 (TOLL FREE)

FILED  
09-15-2021  
Sheboygan County  
Clerk of Circuit Court  
2021SC001332  
Honorable Samantha R. Bastil  
**Certified Service**  
**PARTS: Bastil**  
920 459-6845 (TOLL FREE)  
**BODY SHOP**  
920 459-6855 (TOLL FREE)  
888 459-6855 (TOLL FREE)

www.sheboyganauto.com


CELL: 608-320-6513

|   |                             |                            |                                 |                                  |
|---|-----------------------------|----------------------------|---------------------------------|----------------------------------|
| CUSTOMER NO.<br><b>210497</b>                           | ADVISOR<br><b>ZAK BRILL</b> | TAG NO.<br><b>031 1321</b> | INVOICE DATE<br><b>05/07/21</b> | INVOICE NO.<br><b>CTCS972763</b> |
| SHARY SMITH<br>13 CROSSBRIDGE CT<br>MADISON, WI 53717   |                             | LICENSE NO.                | MILEAGE<br><b>52,861</b>        | COLOR<br><b>/</b>                |
| YEAR / MAKE / MODEL<br><b>16/BUICK/CASCADE/2DR CONV</b> |                             | DELIVERY DATE              | DELIVERY MILES                  |                                  |
| VEHICLE I.D. NO.<br><b>W04WT3N53GG061619</b>            |                             | SELLING DEALER NO.         | PRODUCTION DATE                 |                                  |
| R.T.E. NO.  |                             | P.O. NO.                   | R.O. DATE<br><b>05/04/21</b>    |                                  |
| RESIDENCE PHONE   | BUSINESS PHONE              | COMMENTS                   |                                 |                                  |

MO: 52863

**TOTALS**

\*\*\*\*\*  
\* [ ] CASH [ ] CREDIT CARD [ ] CHARGE \*  
\*\*\*\*\*  
HOME OF THE EXCLUSIVE  
SHEBOYGAN LIFETIME POWERTRAIN WARRANTY  
ON SELECT NEW AND PRE-OWNED VEHICLES IN STOCK  
SEE SALES FOR DETAILS



TOTAL LABOR... 115.95  
TOTAL PARTS... 1581.14  
TOTAL SUBLET... 0.00  
TOTAL G.O.G.... 0.00  
TOTAL MISC CHG. 0.00  
TOTAL MISC DISC 0.00  
TOTAL TAX..... 93.34

**TOTAL INVOICE \$ 1790.43**

**HOURS:**  
**SERVICE, PARTS, BODY SHOP**  
MON - FRI 7:00 AM - 5:00 PM  
SAT 7:30 AM - NOON  
**SALES**  
MON - THURS 8:00 AM - 8:00 PM  
FRI 8:00 AM - 6:00 PM  
SAT 8:00 AM - 5:00 PM

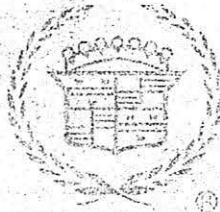
THANK YOU FOR YOUR BUSINESS!!  
PARTS DESIGNATED WITH AN ASTERISK (\*) INDICATE LIMITED  
LIFETIME SERVICE GUARANTEE APPLIES FOR CUSTOMER PAY  
REPAIRS. COMMERCIAL APPLICATIONS EXCLUDED.



CUSTOMER SIGNATURE

**BUICK**

**GMC**



*Cadillac*

✓ Pd 500. CC  
Deduct

✓ Ins  
Check  
437.39

## SCC

### VISION STATEMENT

"Our Vision is to be So Effective  
that we are Able to be Helpful to  
Others"

### MISSION STATEMENT

"Our Mission is to Provide  
Automotive Products and Services  
that Exceed Our Customers'  
Needs and Expectations", While  
Creating Enthusiasm, Thru  
Teamwork, Empowerment,  
Dedication to Ongoing  
Improvement and to be a Leader in  
Quality, Market, and Financial  
Performance.

### DISCLAIMER OF WARRANTIES:

Any warranties on the products sold hereby are  
those made by the manufacturer. The seller,  
SHEBOYGAN CHEVROLET-CADILLAC, hereby  
expressly disclaims all warranties, either express  
or implied, including any implied warranty of  
merchantability or fitness for a particular purpose,  
and neither assumes nor authorizes any other  
person to assume for it any liability in connection  
with the sale of said products.

CUSTOMER SIGNATURE

Motor vehicle repair trade practices are regulated by  
chapter ATCP 132, Wis. Adm. Code, administered by  
the Bureau of Consumer Protection, Wisconsin Dept. of  
Agriculture, Trade and Consumer Protection, P.O. Box  
8911, Madison, Wisconsin 53708-8911.

Jeschmitz@gcico.com

**GEICO**

WISCONSIN

For supplements visit:partners.geico.com

PO BOX 1231

Manitowoc, WI 54221

Phone: (920) 412-8102

Claim #: 0110296910101151-01  
Workfile ID: 60799418

**Estimate of Record**

Written By: JEFFREY SCHMITZ, 5/5/2021 9:14:25 AM  
Adjuster: SCHMITZ, JEFFREY

|                  |                  |                 |                     |                 |                     |
|------------------|------------------|-----------------|---------------------|-----------------|---------------------|
| Insured:         | Sharl Smith      | Owner Policy #: | 0435631700          | Claim #:        | 0110296910101151-01 |
| Type of Loss:    | Collision        | Date of Loss:   | 05/03/2021 06:00 PM | Days to Repair: | 1                   |
| Point of Impact: | 21 Undercarriage | Deductible:     | 500.00              |                 |                     |

|  |  |                               |   |
|--|--|-------------------------------|---|
| <b>Owner (Insured):</b>  | <b>Inspection Location:</b>  | <b>Appraiser Information:</b> | <b>Repair Facility:</b>   |
| Sharl Smith<br>13 Crossbridge Ct<br>Madison, WI 53717<br>(608) 263-2701 Business<br>(608) 263-2701 Evening | Buick Dealership<br>Buick Dealership<br>3400 South Business Dr<br>Sheboygan, WI 53081<br>Field<br>(920) 459-6840 Day | (920) 412-8102                | SHEBOYGAN CHEVROLET<br>3400 S BUSINESS DR<br>SHEBOYGAN, WI 53081<br>391695786 Federal ID<br>collisioncenter@sheboyganauto.com |

**VEHICLE**

2016 BUIC Cascada Premium 2D-CNVT 4-1.6L Turbocharged Gasoline Direct Injection BLACK

|          |                   |                  |       |                 |       |
|----------|-------------------|------------------|-------|-----------------|-------|
| VIN:     | W04WT3N53GG061619 | Production Date: |       | Interior Color: |       |
| License: | 338-VBK           | Odometer:        | 52861 | Exterior Color: | BLACK |
| State:   | WI                | Condition:       |       |                 |       |

|                                  |                               |                            |                            |
|----------------------------------|-------------------------------|----------------------------|----------------------------|
| <b>TRANSMISSION</b>              | STEERING WHEEL TOUCH CONTROLS | CD PLAYER                  | POWER BRAKES               |
| AUTOMATIC TRANSMISSION OVERDRIVE | <b>INSTRUMENT PANEL</b>       | AUXILIARY AUDIO CONNECTION | ANTI-LOCK BRAKES (4)       |
| <b>DRIVER CONVENIENCE</b>        | TRACTION CONTROL              | SATELLITE RADIO            | <b>GLASS &amp; MIRRORS</b> |
| KEYLESS ENTRY                    | STABILITY CONTROL             | <b>ROOF</b>                | DUAL MIRRORS               |
| REMOTE STARTER                   | LANE DEPARTURE WARNING        | POWER CONVERTIBLE ROOF     | <b>SEATS</b>               |
| MESSAGE CENTER                   | ALARM                         | <b>SAFETY</b>              | LEATHER SEATS              |
| POWER DRIVER SEAT                | AIR CONDITIONING              | DRIVERS SIDE AIR BAG       | BUCKET SEATS               |
| POWER WINDOWS                    | CLIMATE CONTROL               | PASSENGER AIR BAG          | POWER PASSENGER SEAT       |
| POWER LOCKS                      | REAR DEFOGGER                 | FRONT SIDE IMPACT AIR BAGS | HEATED SEATS               |
| POWER MIRRORS                    | HANDS FREE DEVICE             | ROLLBAR                    | REAR HEATED SEATS          |
| HEATED MIRRORS                   | COMMUNICATION SYSTEM          | <b>PAINT</b>               | <b>REAR END</b>            |
| CRUISE CONTROL                   | NAVIGATION SYSTEM             | CLEARCOAT PAINT            | PARKING SENSORS            |
| INTERMITTENT WIPERS              | <b>RADIO</b>                  | METALLIC PAINT             | BACKUP CAMERA              |
| TILT WHEEL                       | AM RADIO                      | <b>FRONT END</b>           | <b>WHEELS</b>              |
| TELESCOPIC WHEEL                 | FM RADIO                      | FOG LAMPS                  | 4-WHEEL DISC BRAKES        |
| HEATED STEERING WHEEL            | STEREO                        | XENON OR L.E.D. HEADLAMPS  | 20" OR LARGER WHEELS       |
|                                  | SEARCH/SEEK                   | POWER STEERING             |                            |

Gas # 8.51 5/7/21

FILED  
09-15-2021  
Sheboygan County  
Clerk of Circuit Court  
2021SC001332  
Honorable Samantha R. Bastil  
Branch

RENTAL AGREEMENT NUMBER 653677536  
Customer Name : SMITH, SHARI  
Drivers Lic Number : USW1XXXXXXXXX9307  
Methods of Payment : MASTER XX7666

RESERVATION NUMBER 03029222-US-0  
Avis Car Number : 9 5 6 4 5 1 8 5  
Plate Number : TX NHT2526  
Veh Description : BLK CHEVY MALIBU  
Odometer Out : 5100 MIs  
Fuel Gauge Reading: Full

*Only 5/8 when picked*

Pickup Date/Time : 05/07/2021 01:51 PM  
Pickup Location : BUSINESS DRIVE  
WI, 53081, US

Return Date/Time : MAY 07, 2021 01:00 PM  
Return Location : 3085 SOUTH BUSINESS DRIVE  
SHEBOYGAN, WI, 53081, US

Additional Fees May Vary If Changes Are Made To Your Return Date, Time And/Or Location.  
YOUR ESTIMATED VEHICLE CHARGES  
MIN 1 DAY, IF NOT NET DLY RI= 72.99 MAX  
RATE CHART TIME AND MILEAGE  
HRLY : 57.00  
AD DY: 72.99  
PER : 210.97 PRB 210.97= 210.97  
MTG : Unlimited

YOUR OPTIONAL PRODUCTS/SERVICES  
Loss Damage Waiver 29.99/Day Declined  
Personal Accident Insurance 7.00/Day Declined  
Personal Effects Protection 2.95/Day Declined  
Additional Liability Insurance 16.25/Day Declined  
By my initials I accept or decline optional services/products as shown above. X  
Please return the vehicle with the same fuel level as you received it. Please provide a receipt for fuel purchased. If you do not, additional fuel fees may apply. 000-074  
MIs equals a 15.99 flat rate fee. 075 MIs and above equals .3444 per MI or 4.990 per Gal. X  
I understand that important information on cashless toll roads and e-Toll services can be found at [avis.com/etoll](http://avis.com/etoll) X

less 5.00% Discount = 10.95  
Your Estimated Time & Mileage: 208.02  
VEN LICENSE RECOUP .85 /DY 2.55  
ENERGY RECOVERY FEE .60 /DY 1.00  
Estimated Subtotal Charges: 212.73  
Sales Tax 10.500% 22.30  
Copy Voucher 234.67 234.67  
YOUR ESTIMATED TOTAL CHARGES X : 0.00

Gas # 8.51 5/7/21

-----NOTICES-----AVIS-----NOTICES

I AGREE TO: BE CONTACTED ABOUT THE RENTAL BY CALLS OR TEXTS AT THE PHONE NUMBER(S) PROVIDED; AVIS'S COLLECTION AND USE OF VEHICLE DATA (INCLUDING DIAGNOSTIC, LOCATION, DAMAGE, PERFORMANCE & OPERATIONAL DATA LIKE MILEAGE, FUEL, CONDITION & OTHER DATA RELATED TO THE VEHICLE & ITS USE) PER OUR PRIVACY NOTICE AT [WWW.AVIS.COM/privacy](http://WWW.AVIS.COM/privacy); AND MANUFACTURERS' COLLECTION AND USE OF DATA FROM THE RENTAL VEHICLE PER THEIR PRIVACY NOTICE;

I acknowledge having received all notices including the notice regarding damage waiver and my responsibility contained in the rental jacket. The Loss Damage Waiver is optional. An added daily cost of 29.99 covers your responsibility for damage to our car. Check with your insurer as this may be duplicative of your own car insurance.

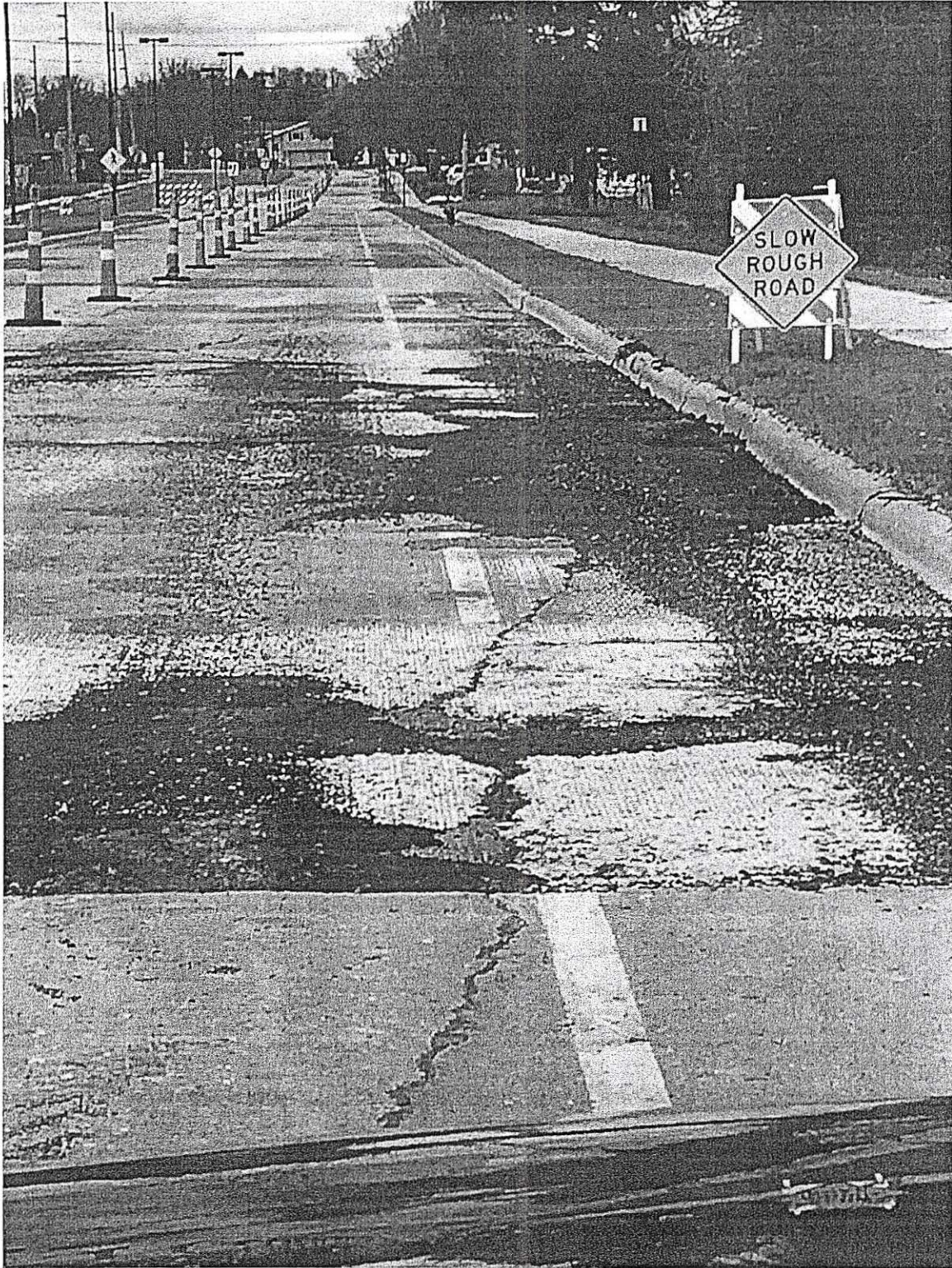
I agree the charges listed above are estimates. I agree to all terms herein and in the separate Rental Terms and Conditions document ("RTC"), including the arbitration/class action waiver provision. I understand the RTC will be provided to me prior to leaving the counter, but I can also request a copy to review at any time as well as review it at [WWW.AVIS.COM/TERNSC](http://WWW.AVIS.COM/TERNSC). No additional drivers allowed without prior written consent. Tickets, fines and admin fees to be charged to this rental.

If you have questions regarding this rental, call us at 320-457-5102 This vehicle was rented to you by JENNY

FILED  
09-15-2021  
Sheboygan County  
Clerk of Circuit Court  
2021 SC 001332  
Amanda R.







FILED  
09-15-2021  
Sheboygan County  
Clerk of Circuit Court  
2021SC001332  
Honorable Samantha R.  
Bastil  
Branch 1



City of  
**Sheboygan**  
spirit on the lake.

July 15, 2021

CERTIFIED & RESTRICTED MAIL

Shari Smith  
13 Crossbridge Court  
Madison, WI 53717

Re: Your Claim Against the City of Sheboygan  
Date of Loss: May 3, 2021

Dear Ms. Smith:

City of Sheboygan staff have reviewed and considered your claim filed on May 14, 2021, concerning damages you allegedly received, and denied it in full.

Please be advised that no lawsuit may be brought on this claim against the City of Sheboygan or any of its officials, officers, agents or employees after six (6) months from the date of receipt of this letter.

If you have any further questions on this claim, contact the City Attorney's office at 459-3917.

Sincerely,



Charles C. Adams  
CITY ATTORNEY

CCA/mms

cc: City Clerk Meredith DeBruin  
Accountant Christina Lueptow  
Director of Liability Claims Allison DeFranze

CITY ATTORNEY'S OFFICE

CITY HALL  
828 CENTER AVENUE  
SUITE 210  
SHEBOYGAN, WI 53081

920/459-3917  
FAX 920/459-3919

[www.sheboyganwi.gov](http://www.sheboyganwi.gov)

|  |  |
|--|--|
| Enter the name of the county in which you are filing this case.  | <b>STATE OF WISCONSIN, CIRCUIT COURT,<br/>SHEBOYGAN COUNTY</b>   |
| Enter the Plaintiff's name. The Plaintiff is the person bringing the lawsuit.  | Plaintiff(s):<br>_____   |
| Enter the Plaintiff's address.   | First name                      Middle name                      Last name<br>_____<br>Address<br>_____<br>Address<br>_____<br>City                                      State                                      Zip<br>_____<br><input type="checkbox"/> See attached for additional plaintiffs. |
| If there is more than one plaintiff, check the "additional plaintiffs" box and attach another sheet with their names and addresses.                            | -VS-   |
| Enter the case number from the summons and complaint.  | Defendant(s):<br>_____   |
| Enter your name. You are the Defendant.  | First name                      Middle name                      Last name<br>_____<br>Address<br>_____<br>Address<br>_____<br>City                                      State                                      Zip<br><input type="checkbox"/> See attached for additional defendants.          |
| Enter your address.<br><br>If there is more than one defendant, check the "additional defendants" box and attach another sheet with their names and addresses. |  |

**Answer and Counterclaim  
(Small Claims)**

Case No. \_\_\_\_\_

**ANSWER**

I am the defendant (or an authorized representative of the defendant):

|  |
|--|
| Check 1 or 2.<br>Check 1 if you do not dispute the plaintiff's claim.  |
| Check 2 if you do dispute the plaintiff's claim. State the reasons why you disagree.   |
| Check the box if you need more room and attach any additional pages.<br><br><i>See Pre-Judgment: Basic Steps to Small Claims Service (SC-6050V).</i> |

1. This matter **IS NOT** contested. I agree with the plaintiff's claim. Judgment may be taken as requested in the complaint, plus costs and interest as allowed by law.
- OR-**
2. This matter **IS** contested. I do not agree with the plaintiff's claim. This matter should be scheduled so that the parties may present their evidence. The reason(s) why the matter is contested are as follows:  See attached for additional information.
- \_\_\_\_\_
- \_\_\_\_\_

## Counterclaim/Demand

Check the box if there is no counterclaim/demand and go to the signature section.

Check this box if there is a counterclaim/demand. Complete this section only if you are making a counterclaim/demand.

Briefly explain why the court should award you what you are asking for.

If you are seeking to recover damages of more than \$5,000 for your tort or personal injury counterclaim, or more than \$10,000 for other types of counterclaims, the case may not continue in small claims court. In addition, you must pay a filing fee to the Clerk of Court, and you must send the *Notice of Counterclaim* (SC-5250V) to the plaintiff(s) on the same day the counterclaim is filed.

**NOTE:** Eviction actions are heard in small claims court, regardless of the amount of the counterclaim.

If you need more room, check the box and attach any additional pages to this Counterclaim.

**Follow local rules for filing and serving.**

- I/We do not have a counterclaim/demand against the plaintiff(s).
- I/We have a counterclaim/demand against the plaintiff(s) and demand judgment against the plaintiff(s) for \$ \_\_\_\_\_, plus interest, costs, attorney fees, if any, and such other relief as the court deems proper.
- \_\_\_\_\_
- \_\_\_\_\_

**Defendant(s) certify that a copy of this answer and counterclaim has been or will be mailed to the plaintiff(s) or plaintiff's attorney, if any.**

### Signatures

Sign and print your name. Enter the date on which you signed your name. **Note:** This signature does not need to be notarized.

If an attorney is completing this form, enter your information.

|  |   |
|--|---|
| <p style="text-align: center;">▶ _____</p> <p style="text-align: center;">Defendant's Signature</p> <p style="text-align: center;">_____</p> <p style="text-align: center;">Name Printed or Typed</p> <p style="text-align: center;">_____</p> <p style="text-align: center;">Address</p> <p style="text-align: center;">_____</p> <p style="text-align: center;">Email Address</p> <p style="text-align: center;">_____</p> <p style="text-align: center;">Telephone Number</p> <p style="text-align: center;">_____</p> <p style="text-align: center;">Date</p> <p style="text-align: center;">_____</p> | <p style="text-align: center;">▶ _____</p> <p style="text-align: center;">Attorney's Signature</p> <p style="text-align: center;">_____</p> <p style="text-align: center;">Name Printed or Typed</p> <p style="text-align: center;">_____</p> <p style="text-align: center;">Law Firm and Address</p> <p style="text-align: center;">_____</p> <p style="text-align: center;">Email Address</p> <p style="text-align: center;">_____</p> <p style="text-align: center;">Telephone Number</p> <p style="text-align: center;">_____</p> <p style="text-align: center;">Date</p> <p style="text-align: center;">_____</p> <p style="text-align: center;">State Bar No. (if any)</p> <p style="text-align: center;">_____</p> |
|--|---|



WISCONSIN

IF UNDELIVERABLE RETURN TO:  
**MELODY LORGE**  
CLERK OF CIRCUIT COURTS  
615 NORTH SIXTH STREET  
SHEBOYGAN, WI 53081

SC

**CERTIFIED MAIL**



7019 1640 0002 2630 5473



U.S. POSTAGE & METALS



ZIP 53005 \$ 008.56<sup>0</sup>

02 11  
000007 170 SEP 16 2021

II

R. O. No. \_\_\_\_\_ - 21 - 22. By CITY CLERK. October 4, 2021.

Submitting a claim from Progressive Subrogation for alleged damages and injuries that occurred when a City of Sheboygan police vehicle hit their insured.

---

CITY CLERK

#13-21

SEP 20 2021

MKC

**PROGRESSIVE**

|                        |                            |
|------------------------|----------------------------|
| Payment Address        | Document Address           |
| 24344 Network Place    | P.O. Box 94639             |
| Chicago, IL 60673-1243 | Cleveland, Ohio 44101-9908 |
|                        | Phone: (877)818-0139       |
|                        | Fax: (888) 781-6947        |

9/16/2021 7:38:00 AM

Certified Mail Return Receipt Requested 9489 0090 0027 6372 9606 41

CITY OF SHEBOYGAN  
CITY CLERK  
828 CENTER AVENUE, SUITE 103  
SHEBOYGAN, WI 53081

Your Client: MCCABE, DEKKER

Your Claim Number: NA

Our Insured: SMITH, MINDY

Our Claim Number: 21-4210327

Amount Subject to Reimbursement: 2,408.67 OPEN (PD: 1,726.01 MP: 682.66 OPEN)

Amount of Insured's Deductible: WAIVED

Please take this as formal notice of our subrogation rights relative to the above -captioned claim. We have completed our investigation into the facts of the above-captioned loss and find that your insured was the proximate cause of the accident.

Location of Loss: 14TH ST IN SHEBOYGAN

Date and Time of Loss: 08-09-21 AT 3:36 PM

Description of Loss: OUR INSURED WAS TRAVELING ON CALUMET IN SHEBOYGAN WHEN A CITY VEHICLE WITH PLATE # E7300 OPERATED BY MCCABE, DEKKER STRUCK OUR INSURED S VEHICLE. WE ARE SEEKING REIMBURSEMENT FOR OUR INSURED S VEHICLE DAMAGES.

Please make your draft payable to Artisan and Truckers Casualty Company as subrogee of "SMITH, MINDY", in the amount stated above and mail it to the attention of the undersigned at your earliest convenience.

All supporting documentation is enclosed. Thank you for your anticipated, prompt attention to this matter.

*Ashley Adamik 09/16/2021*

---

Progressive Subrogation  
Artisan and Truckers Casualty Company  
Tel. 877-818-0139  
Fax. 888-781-6947  
**GovernmentStatus@email.progressive.com**



P. O. Box 94639  
Cleveland, Ohio 44101-9908  
Phone: (888)-489-4214  
Fax: (888) 781-6947

9/16/2021 7:40:00 AM

CITY OF SHEBOYGAN  
CITY CLERK  
828 CENTER AVENUE, SUITE 103  
SHEBOYGAN, WI 53081

RE:    **Date of Loss:**                   08-09-21  
      **Our Insured:**                   SMITH, MINDY  
      **Our Claim No.:**                **21-4210327**  
      **Your Insured:**                 MCCABE, DEKKER  
      **Your Claim/Policy No.:**       NA

Please take this letter as formal notice of our subrogation rights with regards to the above-captioned claim. Artisan and Truckers Casualty Company paid \$682.66 OPEN on behalf of our insured's medical bills incurred as a result of the above accident. These medical payments are reimbursable under the provisions of our insured's policy of insurance.

For your reference, the medical payments already paid include:

| <u>Injured Party/Client:</u> | <u>Total:</u> |
|------------------------------|---------------|
| SMITH, MINDY                 | \$682.66 OPEN |
|                              | \$            |

Also be advised this claim has been referred to the InsMed Team for further handling. We ask at the time of settlement that a separate check be issued to us directly and include Artisan and Truckers Casualty Company as a payee in order to expedite the settlement. Payment should be sent to Subrogation Payment Processing Center 24344 Network Place Chicago, IL 60673-1243.

We ask that you sign and return a copy of this letter to us as acknowledgment of our lien. Thank you in advance for your anticipated cooperation.

InsMed Team  
Subrogation Department  
(888) 489-4214  
Artisan and Truckers Casualty Company

Enclosures

cc.     - /

=====

TO: Artisan and Truckers Casualty Company - 21-4210327

I am in receipt of your notice of lien, and by signing below I do agree to protect said lien at time of settlement.

\_\_\_\_\_  
(Insurance Company Rep. Signature)

\_\_\_\_\_  
(Date)

## Medical Payments Details

**Named Insured:** Mindy Smith  
**Injured Party:** Mindy Smith  
**Claim Number:** 21-4210327  
**Date Of Loss:** 08-09-21  
**Total Billed:** \$738.00  
**Total Paid:** \$682.66

| Provider                                      | Exposure | Service Dates       | Amount Billed | Amount To Be Paid | Service Type | Date Received | Lien | Invoice Number | Payment Status |
|---|----------|---------------------|---------------|-------------------|--------------|---------------|------|----------------|----------------|
| <b>COLUMBIA ST MARYS HOSPITAL OZAUKEE INC</b> |          |                     |               |                   |              |               |      |                |                |
|   | MEDPAY   | 08-18-21 / 08-18-21 | \$175.00      | \$161.88          |              | 08-25-21      |      | 87477928       | 09-09-21       |
| <b>COLUMBIA ST MARYS HOSPITAL OZAUKEE INC</b> |          |                     |               |                   |              |               |      |                |                |
|   | MEDPAY   | 08-18-21 / 08-18-21 | \$563.00      | \$520.78          |              | 08-25-21      |      | 87383796       | 09-07-21       |

## Claim Payment Detail ( 21-4210327 )

## Payment Information

|  |                                 |
|--|---------------------------------|
| <b>Disbursement Number:</b> 782511268                                      | <b>Total Amount:</b> \$105.50   |
| <b>EFT Trace Number:</b> 714794252   | <b>Invoice Number:</b> 87281770 |
| <b>Pay to the Order of:</b> VHAG SHEBOYGAN 3 LLC                           |                                 |
| <b>Mailing Address:</b> 3624 KOHLER MEMORIAL DR<br>SHEBOYGAN, WI 53081 USA |                                 |
| <b>In Payment Of:</b> Progressive Invoice Number: 87281770                 |                                 |

## Reviewed Summary

|                                  |                     |
|----------------------------------|---------------------|
| <b>Issuing Rep:</b> JXB0358      | <b>Approved By:</b> |
| <b>Issue Date:</b> 09-02-21      | <b>Review Date:</b> |
| <b>Last Updated Rep:</b> JXB0358 | <b>Reviewed By:</b> |

## Bank Information

|                     |                          |
|---------------------|--------------------------|
| <b>Type:</b> Loss   | <b>Bank Code:</b> CTB    |
| <b>Stop Reason:</b> | <b>Cleared:</b> 09-03-21 |
| <b>Stop Date:</b>   |                          |

## Exposure Detail: COLL

|   |                                 |
|---|---------------------------------|
| <b>Party Name:</b> SMITH, MINDY           | <b>Amount Paid:</b> \$105.50    |
| <b>Property Description:</b> 06 HUMMER H3 | <b>Deductible Taken:</b> \$0.00 |
| <b>Payment Type:</b> SUPPLEMENTAL PAYMENT | <b>Property Damage:</b> \$0.00  |
|   | <b>Rental:</b> \$0.00           |

**Claim Payment Detail ( 21-4210327 )**

**Payment Information**

|  |                                 |
|--|---------------------------------|
| <b>Disbursement Number:</b> 782510195                                      | <b>Total Amount:</b> \$1,120.51 |
| <b>EFT Trace Number:</b> 714789208   | <b>Invoice Number:</b> 87153078 |
| <b>Pay to the Order of:</b> VHAG SHEBOYGAN 3 LLC                           |                                 |
| <b>Mailing Address:</b> 3624 KOHLER MEMORIAL DR<br>SHEBOYGAN, WI 53081 USA |                                 |
| <b>In Payment Of:</b> Progressive Invoice Number: 87153078                 |                                 |

**Reviewed Summary**

|                                  |                     |
|----------------------------------|---------------------|
| <b>Issuing Rep:</b> A111378      | <b>Approved By:</b> |
| <b>Issue Date:</b> 08-31-21      | <b>Review Date:</b> |
| <b>Last Updated Rep:</b> A141463 | <b>Reviewed By:</b> |

**Bank Information**

|                     |                          |
|---------------------|--------------------------|
| <b>Type:</b> Loss   | <b>Bank Code:</b> CTB    |
| <b>Stop Reason:</b> | <b>Cleared:</b> 09-01-21 |
| <b>Stop Date:</b>   |                          |

**Exposure Detail: COLL**

|   |                                 |
|---|---------------------------------|
| <b>Party Name:</b> SMITH, MINDY           | <b>Amount Paid:</b> \$1,120.51  |
| <b>Property Description:</b> 06 HUMMER H3 | <b>Deductible Taken:</b> \$0.00 |
| <b>Payment Type:</b> SUPPLEMENTAL PAYMENT | <b>Property Damage:</b> \$0.00  |
|   | <b>Rental:</b> \$0.00           |

**Claim Payment Detail ( 21-4210327 )**

**Payment Information**

|  |                                 |
|--|---------------------------------|
| <b>Disbursement Number:</b> 782510221                                      | <b>Total Amount:</b> \$500.00   |
| <b>EFT Trace Number:</b> 714789208   | <b>Invoice Number:</b> 87155627 |
| <b>Pay to the Order of:</b> VHAG SHEBOYGAN 3 LLC                           |                                 |
| <b>Mailing Address:</b> 3624 KOHLER MEMORIAL DR<br>SHEBOYGAN, WI 53081 USA |                                 |
| <b>In Payment Of:</b> Progressive Invoice Number: 87155627                 |                                 |

**Reviewed Summary**

|                                  |                     |
|----------------------------------|---------------------|
| <b>Issuing Rep:</b> A106724      | <b>Approved By:</b> |
| <b>Issue Date:</b> 08-31-21      | <b>Review Date:</b> |
| <b>Last Updated Rep:</b> A106724 | <b>Reviewed By:</b> |

**Bank Information**

|                     |                          |
|---------------------|--------------------------|
| <b>Type:</b> Loss   | <b>Bank Code:</b> CTB    |
| <b>Stop Reason:</b> | <b>Cleared:</b> 09-01-21 |
| <b>Stop Date:</b>   |                          |

**Exposure Detail: COLL**

|   |                                 |
|---|---------------------------------|
| <b>Party Name:</b> SMITH, MINDY           | <b>Amount Paid:</b> \$500.00    |
| <b>Property Description:</b> 06 HUMMER H3 | <b>Deductible Taken:</b> \$0.00 |
| <b>Payment Type:</b> SUPPLEMENTAL PAYMENT | <b>Property Damage:</b> \$0.00  |
|   | <b>Rental:</b> \$0.00           |

# Progressive

Estimate ID  
21-4210327-01  
S2

Quote ID  
90943573  
Claim Number  
21-4210327-01

Owner  
MINDY SMITH

Insured  
MINDY SMITH

Appraiser  
AIESHA JONES  
(440) 566-5964 (Work)  
a141463@progressive.com

Supplemented By  
JARED BRILL  
(608) 347-3860 (Work)  
jbrill1@progressive.com

---

## Artisan and Truckers Casualty Co

|                               |   |                                   |                             |
|-------------------------------|---|-----------------------------------|-----------------------------|
| Claim Number<br>21-4210327-01 | Adjuster<br>Joshua Matthew LaFleur<br>(920) 729-1563 (Fax)<br>(920) 903-5052 (Work)<br>jlafleu1@progressive.com | Deductible<br>500.00 - Not Waived | Reported Date<br>08/09/2021 |
|-------------------------------|---|-----------------------------------|-----------------------------|

Loss Date  
08/09/2021

---

## 2006 HUMMER H3 4 Door Utility 3.5L 5 Cyl Gas Injected 4WD

|                         |                      |                          |                 |
|-------------------------|----------------------|--------------------------|-----------------|
| Exterior Color<br>Black | License<br>WI-369WXL | VIN<br>5GTDN136868157769 | Drivable<br>Yes |
|-------------------------|----------------------|--------------------------|-----------------|

|                    |                                 |
|--------------------|---------------------------------|
| Odometer<br>151535 | Mitchell Service Code<br>910512 |
|--------------------|---------------------------------|

Primary Point of Impact  
Rear (6)

### Options

|   |                      |                                 |                             |                            |
|---|----------------------|---------------------------------|-----------------------------|----------------------------|
| 4 Wheel Drive   | Air Conditioning     | Alum/Alloy Wheels               | AM-FM Stereo                | Anti-Lock Brake Sys. (ABS) |
| Automatic Headlights                                    | CD Player            | Cloth Seat                      | Cruise Control              | Daytime Running Lights     |
| Driver Seat With Power Lumbar Support                   | Driver-Front Air Bag | Electric Defogger               | First Row Bucket Seat       | Fog Lights                 |
| Interior Automatic Day/Night Or Electrochromatic Mirror | Keyless Entry System | Passenger-Front Air Bag         | Power Door Locks            | Power Remote Mirror        |
| Power Steering  | Power Windows        | Privacy Glass                   | Rear Gate Wiper             | Skid Plate                 |
| Telematic Systems                                       | Tilt Steering Wheel  | Tire Pressure Monitoring System | Traction Control/Electronic |                            |

---

## MINDY SMITH | 2006 HUMMER H3

| Line #                             | Description                               | LABOR   |            |             | PART               |            |     |             |     |  |
|------------------------------------|---|---|------------|-------------|--------------------|------------|-----|-------------|-----|--|
|                                    |   | Operation   | Type       | Total Units | Type               | Number     | Qty | Total Price | Tax |  |
| <b>Rear Suspension</b>             |   |   |            |             |                    |            |     |             |     |  |
| S1 1                               | 001090 R Rear Susp Leaf Spring -M         | Remove / Replace                                  | Mechanical | 1.2#        | New                | 25965051   | 1   | \$304.85    | Yes |  |
| S1 2                               | 001094 R Rear Susp U-Bolt -M (2 @ \$6.03) | Remove / Replace                                  | Mechanical | 0.0         | New                | 11610227   | 2   | \$12.06     | Yes |  |
| <b>Rear Bumper</b>                 |   |   |            |             |                    |            |     |             |     |  |
| 3                                  | 001446 Rear Bumper Assy                   | Remove / Install                                  | Body       | INC         | Existing           |            |     |             |     |  |
| 4                                  | 001182 Rear Bumper Face Bar               | Remove / Replace                                  | Body       | 1.2         | Remanufactured     | HU1102104R | 1   | \$585.00    | Yes |  |
| 5                                  | 001186 R Rear Bumper Tow Hook Bracket     | Remove / Install                                  | Body       | INC#        | Existing           |            |     |             |     |  |
| 6                                  | 001187 R Rear Bumper Tow Hook             | Remove / Replace                                  | Body       | 0.1         | Qual Recycled Part | TWH1034APU | 1   | \$67.63     | Yes |  |
| S1 7                               | 002169 Rear Bumper Step Pad               | Remove / Replace                                  | Body       | INC#        | New                |            | 1   | \$368.85*   | Yes |  |
| <b>Special / Manual Entry</b>      |   |   |            |             |                    |            |     |             |     |  |
| S1 8                               | 900500 WASHER (4 @ \$1.73)                | Remove / Replace                                  | Body*      | 0.0*        | New                |            | 4   | \$6.92*     | Yes |  |
| S1 9                               | 900500 NUT (4 @ \$1.68)                   | Remove / Replace                                  | Body*      | 0.0*        | New                |            | 4   | \$6.72*     | Yes |  |
| S1 10                              | 900500 SPRING BOLTS (2 @ \$5.00)          | Remove / Replace                                  | Body*      | 0.0*        | New                |            | 2   | \$10.00*    | Yes |  |
| S2 11                              | 900500 TOWING                             | Repair  | Body*      | 0.0*        | Sublet             | Sublet     | 1   | \$100.00*   |     |  |
| * Judgment Item                    |   | C Included in Clear Coat Calculation              |            |             |                    |            |     |             |     |  |
| T Included in Two Tone Calculation |   | A Included in Clear Coat and Two Tone Calculation |            |             |                    |            |     |             |     |  |
| # Labor Note Applies               |   | r CEG R&R Time Used for this Labor Operation      |            |             |                    |            |     |             |     |  |
| d Discontinued by Manufacturer     |   |   |            |             |                    |            |     |             |     |  |

**Parts Vendors**

KEYSTONE PP  
4410 N. 132ND ST. #A  
BUTLER WI 53007  
(800) 924-8230 (Work)  
(414) 463-1019 (Work)

| Line | Part #     | Total Price |
|------|------------|-------------|
| 4    | HU1102104R | \$585.00    |

**Disclaimer:** This estimate has been prepared based on the use of one or more replacement parts supplied by a source other than the manufacturer of your motor vehicle. Warranties applicable to these replacement parts are provided by the manufacturer or distributor of the replacement parts rather than by the manufacturer of your motor vehicle.

**Recycled Part Vendors**

Original One Parts

1431 Kingsland Ave  
 St. Louis MO 63133  
 (877) 441-0001 (Work)

| Line | Part #     | Total Price | Vehicle | Description  | VIN |
|------|------------|-------------|---------|--|-----|
| 6    | TWH1034APU | \$67.63     |         | Tow Hook - Part Number:<br>TWH1034 QuoteId: 33091737<br>Description: TOW HOOK<br>Certified Original, Tested,<br>Refinished, VIN mapped,<br>LIFETIME WNTY Cond: A |     |

Supplier Notes: APU, Quote#: 121628401279733 Stock Number: TWH1034 / RECY

Disclaimer: Recycled part pricing may represent either actual pricing (the price at which the recycler is willing to sell the part for in its existing condition) or undamaged pricing (the price at which the recycler would sell the part if it was in undamaged condition). If you are unsure, please contact the automotive recycler.

### Estimate Totals

| Labor                                | Units      | Rate    | Sublet Add'l Amount | Totals            |
|--------------------------------------|------------|---------|---------------------|-------------------|
| Mechanical Labor                     | 1.2        | \$80.00 |                     | \$96.00           |
| Body Labor                           | 1.3        | \$60.00 | \$100.00            | \$178.00          |
| <b>Total Labor</b>                   | <b>2.5</b> |         | <b>\$100.00</b>     | <b>\$274.00</b>   |
|                                      |            |         | Taxable             | \$274.00          |
|                                      |            |         | Tax 5.5000%         | \$15.07           |
|                                      |            |         | Non-Taxable         | \$0.00            |
|                                      |            |         | <b>Labor Total</b>  | <b>\$289.07</b>   |
| Parts                                | Amount     |         |                     | Totals            |
| Taxable Parts                        | \$1,362.03 |         |                     | \$1,362.03        |
|                                      |            |         | Parts Adjustments   | \$0.00            |
|                                      |            |         | Tax 5.5000%         | \$74.91           |
|                                      |            |         | Non-Taxable         | \$0.00            |
|                                      |            |         | <b>Parts Total</b>  | <b>\$1,436.94</b> |
| Costs                                | Amount     |         |                     | Totals            |
| Other Additional Costs               | \$0.00     |         |                     | \$0.00            |
| Paint Materials                      | \$0.00     |         |                     | \$0.00            |
|                                      |            |         | Taxable             | \$0.00            |
|                                      |            |         | Tax 5.5000%         | \$0.00            |
|                                      |            |         | Non-Taxable         | \$0.00            |
|                                      |            |         | <b>Costs Total</b>  | <b>\$0.00</b>     |
| Gross Totals                         | Amount     |         |                     | Totals            |
| Gross Total                          | \$1,726.01 |         |                     | \$1,726.01        |
|                                      |            |         | Taxable             | \$1,636.03        |
|                                      |            |         | Tax                 | \$89.98           |
|                                      |            |         | Non-Taxable         | \$0.00            |
|                                      |            |         | <b>Gross Total</b>  | <b>\$1,726.01</b> |
| Adjustments                          | Amount     |         |                     | Totals            |
| Deductible                           | -\$500.00  |         |                     | -\$500.00         |
| <b>Total Customer Responsibility</b> |            |         |                     | <b>-\$500.00</b>  |

## Estimate Totals

|                           |                   |
|---------------------------|-------------------|
| <b>Net Estimate Total</b> | <b>\$1,226.01</b> |
| Less Original Net Total   | \$940.81          |
| Net Supplement Amount     | \$285.20          |
| <br>                      |                   |
| S1: JARED BRILL           | \$179.70          |
| S2: JARED BRILL           | \$105.50          |

This estimate has been prepared based on the use of one or more replacement parts supplied by a source other than the manufacturer of your motor vehicle. Warranties applicable to these replacement parts are provided by the manufacturer or distributor of the replacement parts rather than by the manufacturer of your motor vehicle.

All manufacturers requirements regarding seat belt and supplemental restraint system replacement must be adhered to. If additional parts or operations are necessary to properly accomplish this, please contact the estimating claims rep.

This is a damage assessment only - Not an authorization to repair-based on damage visible or certain at the time it was written.

If frame or unibody repair is included on this estimate, the amount shown includes time or allowance for measuring before, during and after those repairs.

The owner of the vehicle may select the repair facility of his/her choice.

To ensure proper and prompt payment for additional damage discovered during the course of repairs, contact Progressive for supplement handling procedures.

Progressive honors the prevailing labor market rate in your area for your property. If you choose a shop that charges in excess of the prevailing labor market rates, you will be responsible for the difference.

Lifetime guarantee for sheet metal and plastic body parts

The replacement parts written on the estimate are intended to return your vehicle to its pre-loss condition with proper installation. After repair, if any sheet metal or plastic body part included in the estimate fails to return your vehicle to its pre-loss condition (assuming proper installation), in terms of form, fit, finish, durability or functionality, Progressive will arrange and pay for the

replacement of the part, to the extent not covered by a manufacturer's or other warranty. This service will be performed at no cost to you (including associated repair and rental car costs). To obtain service under this Guarantee, call Progressive at 1-800-274-4641. This Guarantee applies as long as you own or lease the vehicle. This Guarantee is not transferable and terminates if you sell or otherwise transfer your vehicle.

This guarantee does not cover normal wear and tear or damage caused by improper maintenance, neglect, abuse or subsequent accident. This guarantee is limited to arranging for the selection of repair parts that will return your vehicle to its pre-loss condition. Accordingly, Progressive will not be liable for any indirect, incidental or consequential damages that result from the installation or use of these parts.

#### Part Type Terms and Abbreviations

NEW and OEM or part number displayed - These refer to a new, original equipment manufacturer part.

A/M Certified: This refers to a new, certified non-original equipment manufacturer replacement part.

A/M: This refers to a new, non-original equipment manufacturer replacement part.

Recycled: This refers to a used OEM part.

Remanufactured and Recond. and Recore: These refer to recycled OEM parts that have been rebuilt or refurbished.

OE Discount: This refers to new OEM parts, that are excess inventory from the Original Equipment Manufacturer.

Recovered OE - This refers to parts removed from a new vehicle for various reasons.

Progressive's Lifetime Guarantee does not cover repairs you request the shop to make that are not related to this accident, including but not exclusive to unrelated prior damage and pre-existing damage.

Repair shop's authorized representative's signature indicating agreement on cost to return the vehicle to pre-loss condition including tow/storage charges:

Shop Signature: \_\_\_\_\_ Est. completion Date: \_\_\_\_\_

Any person who, with intent to defraud or knowing that he/she is facilitating a fraud against an insurer, submits an application or file a claim containing a false or deceptive statement is guilty of insurance fraud.

Disclaimer: Any person who knowingly presents a false or fraudulent claim for payment of a loss or benefit or knowingly presents false information in an application for insurance is guilty of a crime and may be subject to fines and confinement in prison.

**Cycle Time Information**

|                           |           |
|---------------------------|-----------|
| Due In                    | 8/13/2021 |
| Estimated Completion Date | 8/30/2021 |
| Arrived At Shop           | 8/20/2021 |
| Ready for Delivery        | 8/27/2021 |
| Delivered                 | 8/30/2021 |

**Estimate Event Log**

|                        |                    |
|------------------------|--------------------|
| Job Created            | 8/11/2021 05:51 AM |
| Supplement 2 Started   | 8/11/2021 11:12 AM |
| Supplement 2 Printed   | 9/2/2021 11:24 AM  |
| Supplement 2 Committed | 9/2/2021 11:24 AM  |
| Estimate Version       | 3                  |

Date: 9/2/2021 11:24:12 AM  
 Estimate ID: 21-4210327-01  
 Supplement: 2 - 9/02/2021 11:24:11 AM  
 Profile ID: SHEBOYGAN WI All Part Types

Supplement Delta Report  
 Comparison of Estimate 21-4210327-01 Supplement 1 and Supplement 2

Damage Assessed By: AIESHA JONES  
 Supplemented By: JARED BRILL

Insured: MINDY SMITH  
 Owner: MINDY SMITH  
 Vehicle: 2006 HUMMER H3  
 Date of Loss: 08/09/2021

| Line Item              | Labor Type | Operation      | Line Item Description          | Part Type/Num  | Dollar Amount | Labor Units | CEG Unit |
|------------------------|------------|----------------|--------------------------------|----------------|---------------|-------------|----------|
| <b>Changed Entries</b> |            |                |                                |                |               |             |          |
| S1 2                   | Mechanical | REMOVE/REPLACE | R Rear Susp U-Bolt -M 2 @ 6.03 | New 11610227   | 12.06         | 0.0         | 0.0T     |
| 11<                    | Body<      | REPAIR<        | TOWING<                        | Sublet< Sublet | 100.00* <     | 0.0* <      | 0.0<     |

|                      |            |                |                                |              |       |     |      |
|----------------------|------------|----------------|--------------------------------|--------------|-------|-----|------|
| <b>Added Entries</b> |            |                |                                |              |       |     |      |
| 2                    | Mechanical | REMOVE/REPLACE | R Rear Susp U-Bolt -M 2 @ 6.03 | New 11610227 | 12.06 | 0.0 | 0.0T |

Global Changes

No Deductible, Deductible Reduction Credit, Customer Responsibility, Labor Rate, or Part Adjustment changes were made.

|                   | Amount |
|-------------------|--------|
| Original Estimate | 940.81 |
| Supplement 1      | 179.70 |
| Supplement 2      | 105.50 |

**Supp 1**

|                       |       |        |
|-----------------------|-------|--------|
| Total Tax             | 84.48 |        |
| Supp 2                |       |        |
| Total Tax             | 89.98 |        |
| Net Supplement Amount |       | 285.20 |

---

|           |  |          |
|-----------|--|----------|
| Net Total |  | 1,226.01 |
|-----------|--|----------|

|        | Program Calc Version | Data Versions |
|--------|----------------------|---------------|
| Supp 1 | 9                    | AUG_21_V      |
| Supp 2 | 9                    | AUG_21_V      |

Software Version: 21.2

Copyright (C) 1994 - 2021 Mitchell International  
All Rights Reserved



G7L0GL84FC  
C21-13561

WISCONSIN MOTOR VEHICLE  
CRASH REPORT

SHEBOYGAN POLICE DEPARTMENT  
1315 N 23RD ST  
SHEBOYGAN, WI 53081  
(920) 459-3333

G7L0GL84FC

|  |                                      |  |  |                                    |  |  |  |
|--|--------------------------------------|--|--|------------------------------------|--|--|--|
| Document Number Override                       |                                      | Primary Crash Document #                     |  | Agency Crash Number                |  | Investigating Officer/Deputy<br><b>SERGEANT A. KUNDINGER</b> |  |
| Crash Date<br><b>08/09/2021</b>                |                                      | Crash Time<br><b>03:36 PM</b>                |  | Date Arrived<br><b>08/09/2021</b>  |  | Time Arrived<br><b>03:47 PM</b>                              |  |
| Date Notified<br><b>08/09/2021</b>             |                                      | Time Notified<br><b>03:36 PM</b>             |  | Total Units<br><b>02</b>           |  | Total Injured<br><b>01</b>                                   | Total Killed<br><b>00</b>                    |
| <input type="checkbox"/> On Emergency          | <input type="checkbox"/> Hit and Run | <input type="checkbox"/> Lane Closure        |  | <input type="checkbox"/> Work Zone |  | <input type="checkbox"/> Trailer or Towed                    | <input type="checkbox"/> Reporting Threshold |
| <input type="checkbox"/> Government Property   |                                      | <input type="checkbox"/> Active School Zone  |  | School Bus Related<br><b>NO</b>    |  | Tags   |  |
| <input checked="" type="checkbox"/> Reportable |                                      | Crash Type<br><b>DT4000 (STANDARD CRASH)</b> |  |                                    |  | <input type="checkbox"/> Amended                             | <input type="checkbox"/> Secondary Crash     |

Description

|         |  |   |  |
|---------|--|---|--|
| Diagram |  | Reconstruction By                       |  |
|         |  | Photos By<br><b>KUNDINGER</b>           |  |
|         |  | Additional Information<br><b>PHOTOS</b> |  |

I, a sworn law enforcement officer, agree that I have not added any CJIS data in this report.

UNIT # 2 WAS DRIVING SOUTH BOUND ON N 14TH ST APPROACHING NEW YORK AVE WHEN A VEHICLE IN FRONT OF UNIT #2 STOPPED ABRUPTLY. UNIT #2 WAS ABLE TO STOP BEFORE COLLIDING WITH THAT UNIT. UNIT # 1 WAS FOLLOWING UNIT #2. DRIVER STATED THAT HE SAW THE CARS STOPPING AND TRIED TO STOP BUT WAS UNABLE TO DO SO BEFORE STRIKING UNIT # 2. DRIVER STATED HE WAS NOT DISTRACTED AND SAW IT HAPPENING BUT JUST COULD NOT STOP IN TIME TO AVOID THE COLLISION. DRIVER OF UNIT #2 DID COMPLAIN OF NECK PAIN BUT REFUSED MEDICAL TREATMENT AT THE TIME OF THE ACCIDENT.

G7L0GL84FC  
C21-13561

WISCONSIN MOTOR VEHICLE  
CRASH REPORT

SHEBOYGAN POLICE DEPARTMENT  
1315 N 23RD ST  
SHEBOYGAN, WI 53081  
(920) 459-3333

Location

|   |                                 |                                   |
|---|---------------------------------|-----------------------------------|
| ON N 14TH ST/ STH28 WB<br>11 FT S<br>OF NEW YORK AVE<br>IN THE CITY OF SHEBOYGAN<br>IN SHEBOYGAN COUNTY | Latitude<br><b>43.751968239</b> | Longitude<br><b>-87.722945415</b> |
|   | X Coordinate<br><b>441797.5</b> | Y Coordinate<br><b>4844579</b>    |
|   | Structure Type                  |                                   |

Crash Scene

|   |   |   |
|---|---|---|
| First Harmful Event<br><b>MOTOR VEH IN TRANSPORT</b>      | First Harmful Event Location<br><b>ON ROADWAY</b>                     |   |
| Manner of Collision<br><b>03 - FRONT TO REAR</b>          | Light Condition<br><b>DAYLIGHT</b>                                    |   |
| Road Surface Condition(s)<br><b>WET</b>                   | Roadway Factor(s)<br><br><b>NOT APPLICABLE</b>                        |   |
| Environment Factor(s)<br><b>WEATHER CONDITIONS</b>        |   |   |
| Weather Condition(s)<br><b>CLOUDY, RAIN</b>               |   |   |
| Animal Type   | Relation To Trafficway<br><b>TRAFFICWAY - ON ROAD</b>                 |   |
| Crash Classification - Location<br><b>PUBLIC PROPERTY</b> | Crash Classification - Jurisdiction<br><b>NO SPECIAL JURISDICTION</b> |   |
| Tribal Land   | Access Control<br><b>NO CONTROL</b>                                   | Special Study                                     |
| Within Interchange Area<br><b>NO</b>                      | Junction Location<br><b>INTERSECTION-RELATED</b>                      | Intersection Type<br><b>FOUR-WAY INTERSECTION</b> |

Unit Summary

|                |   |   |  |  |                                |
|----------------|---|---|--|--|--------------------------------|
| <b>UNIT 01</b> | Unit Status<br><b>IN TRANSIT</b>                                    | Vehicle Operating As Classification<br><b>D CLASS</b> | Unit Type<br><b>AUTOMOBILE</b>               |  |                                |
|                | Vehicle Type<br><b>(SPORT) UTILITY VEHICLE</b>                      |   | Operating As Endorsements                    |  |                                |
|                | Total Occs<br><b>1</b>  | Train/Bus # Recorded                                  | Total # Citations Issued<br><b>0</b>         | Total Trailers<br><b>0</b>   | Total HazMat Types<br><b>0</b> |
|                | Insurance?<br><b>YES</b>  | Direction Of Travel<br><b>SOUTHBOUND</b>              | <input type="checkbox"/> Pre Crash Tire Mark | Speed Limit<br><b>25</b>   | Total Lanes<br><b>4</b>        |
|                | Most Harmful Event: Collision With<br><b>MOTOR VEH IN TRANSPORT</b> |   | Special Function<br><b>POLICE</b>            | Emergency Motor Vehicle Use<br><b>NON-EMERGENCY, NON-TRANSPORT</b> |                                |
|                | Traffic Way<br><b>TWO-WAY, NOT DIVIDED</b>                          |   | Traffic Control<br><b>NO CONTROL</b>         | Traffic Control Inoperative/Missing<br><b>NO</b>                   |                                |
|                | Surface Type<br><b>CONCRETE</b>                                     |   | Road Curvature<br><b>STRAIGHT</b>            | Road Grade<br><b>LEVEL</b>   |                                |
|                | Truck Bus or HazMat<br><b>NO</b>                                    |   |  |  |                                |

|                           |   |   |                     |   |  |
|---------------------------|---|---|---------------------|---|--|
| <b>UNIT 01 VEHICLE 01</b> | <b>Vehicle</b>  |   |                     |   |  |
|                           | License Plate Number<br><b>E7300</b>                      | Plate Type<br><b>OFF - MUNICIPAL OFFICI</b>                                       | St<br><b>WI</b>     | Country of Issuance<br><b>UNITED STATES</b> |  |
|                           | Vehicle Identification Number<br><b>1FM5K8AR6JGB00068</b> | Make<br><b>FORD</b>   | Year<br><b>2018</b> | Model<br><b>EXPLORER</b>                    |  |
|                           | Color<br><b>MAR - MAROON (BURGUNDY)</b>                   | Body Style<br><b>UT - SPORT UTILITY VEHICLE</b>                                   |                     | Bus Use                                     |  |
|                           | Initial Contact Point<br><b>11 - LEFT FRONT CORNER</b>    | Vehicle Damage<br><b>10 - LEFT SIDE FRONT, 11 - LEFT FRONT CORNER, 12 - FRONT</b> |                     |   |  |
|                           | Extent Of Damage<br><b>FUNCTIONAL DAMAGE</b>              |   |                     |   |  |



G7L0GL84FC  
C21-13561

WISCONSIN MOTOR VEHICLE  
CRASH REPORT

SHEBOYGAN POLICE DEPARTMENT  
1315 N 23RD ST  
SHEBOYGAN, WI 53081  
(920) 459-3333

|   |  |  |   |  |
|---|--|--|---|--|
| UNIT<br>VEHICLE                               | Towed Due To Damage<br><b>TOWED BUT NOT DUE TO DISABLING DAMAG</b> |  | Vehicle Removed By<br><b>OWNER</b>  |  |
|   | What Driver Was Doing<br><b>GOING STRAIGHT</b>                     |  | Vehicle Factors   |  |
|   | Driver Prior Action Other  |  | <b>NOT APPLICABLE</b>   |  |
|   | Driver Actions<br><b>FOLLOWING TOO CLOSE</b>                       |  |   |  |
| 01<br>01                                      | Owner Name<br><b>SHEBOYGAN CITY<br/>(920) 459-3333</b>             |  | Owner Address<br><b>1315 N 23RD ST # 101<br/>SHEBOYGAN, WI 53081 , US</b>                 |  |
|   | <b>Sequence Of Events</b>  |  |   |  |
| 01<br>02<br>03<br>04                          | Event<br><b>MOTOR VEH IN TRANSPORT</b>                             |  |   |  |
|   | Event  |  |   |  |
|   | Event  |  |   |  |
|   | Event  |  |   |  |
| UNIT  | <b>Policy Holder</b>   |  |   |  |
|   | Insurance Company<br><b>SELF-INSURED</b>                           |  | Government<br><b>SHEBOYGAN CITY</b>   |  |
| UNIT<br>INDIVIDUAL                            | <b>Individual</b>  |  |   |  |
|   | Driver<br><b>DEKKER JEFFREY JAMES MCCABE</b>                       |  | Citations Issued<br><b>0</b>  | Sex<br><b>MALE</b>                       |
|   |  |  | Date of Birth<br><b>10/09/1996</b>  | Race<br><b>WHITE</b>                     |
|   | Address<br><b>533 MAPLE AVE<br/>OOSTBURG, WI 53070 , US</b>        |  | Driver License Number<br><b>M2101709636902</b><br>STATE: WISCONSIN COUNTRY: UNITED STATES |  |
| 01<br>001                                     | <b>Safety Equipment</b>  |  | On Duty Crash<br><b>POLICE</b>  |  |
|   |  |  | Safety Equipment<br><b>SHOULDER &amp; LAP BELT</b>  |  |
|   | Row<br><b>01 - FRONT ROW</b>                                       | Seat Position<br><b>07 - LEFT</b>                              |   |  |
|   | Helmet Use   |  | Helmet Compliance   |  |
|   | Eye Protection   |  | Tint Compliance   |  |
|   | <b>Injury</b>  |  | Injury Severity<br><b>NO APPARENT INJURY</b>  | Airbag<br><b>NON DEPLOYED</b>            |
|   | Ejected<br><b>NOT EJECTED</b>                                      | Ejection Path<br><b>NOT EJECTED/NOT APPLICABLE</b>             |   | Trapped/Extricated<br><b>NOT TRAPPED</b> |
|   | Medical Transport<br><b>NOT TRANSPORTED</b>                        |  | EMS Agency Identifier   | EMS Run #                                |
| Hospital                                      |  | Date of Death  | Time of Death   |  |
| <b>Distracted By</b>                          |  | Distracted By Source<br><b>NOT APPLICABLE (NOT DISTRACTED)</b> |   |  |
| Distracted By Action<br><b>NOT DISTRACTED</b> |  |  |   |  |

G7L0GL84FC  
C21-13561

WISCONSIN MOTOR VEHICLE  
CRASH REPORT

SHEBOYGAN POLICE DEPARTMENT  
1315 N 23RD ST  
SHEBOYGAN, WI 53081  
(920) 459-3333

|   |   |  |                             |                          |  |
|---|---|--|-----------------------------|--------------------------|--|
| UNIT<br>INDIVIDUAL<br><br><br><br><br><br><br><br><br><br>01<br>001 | <b>Non Motorist</b>                     |  | Striking Unit #             | Location                 |  |
|   | Prior Action                            |  |                             |                          |  |
|   | Action                                  |  |                             |                          |  |
|   | Action Other                            |  |                             | To/From School           |  |
|   | <b>Drug &amp; Alcohol</b>               |  | Suspected Alcohol Use<br>NO | Suspected Drug Use<br>NO |  |
|   | Alcohol Test Given<br>TEST NOT GIVEN    |  | Alcohol Test Type           | Alcohol Test Results     |  |
|   | Drug Test Given<br>TEST NOT GIVEN       |  | Drug Test Type              | Drug Test Results        |  |
|   | Drug Type                               |  |                             |                          |  |
|   | Individual Condition<br>APPEARED NORMAL |  |                             |                          |  |

Unit Summary

|            |  |                                   |  |                     |   |  |
|------------|--|-----------------------------------|--|---------------------|---|--|
| UNIT<br>02 | Unit Status<br>IN TRANSIT                                    |                                   | Vehicle Operating As Classification<br>D CLASS |                     | Unit Type<br>AUTOMOBILE                       |  |
|            | Vehicle Type<br>(SPORT) UTILITY VEHICLE                      |                                   |  |                     | Operating As Endorsements                     |  |
|            | Total Occs<br>1  | Train/Bus # Recorded              | Total # Citations Issued<br>0                  | Total Trailers<br>0 | Total HazMat Types<br>0                       |  |
|            | Insurance?<br>YES  | Direction Of Travel<br>SOUTHBOUND | <input type="checkbox"/> Pre Crash Tire Mark   | Speed Limit<br>25   | Total Lanes<br>4                              |  |
|            | Most Harmful Event: Collision With<br>MOTOR VEH IN TRANSPORT |                                   | Special Function<br>NO SPECIAL FUNCTION        |                     | Emergency Motor Vehicle Use<br>NOT APPLICABLE |  |
|            | Traffic Way<br>TWO-WAY, NOT DIVIDED                          |                                   | Traffic Control<br>NO CONTROL                  |                     | Traffic Control Inoperative/Missing<br>NO     |  |
|            | Surface Type<br>CONCRETE                                     |                                   | Road Curvature<br>STRAIGHT                     |                     | Road Grade<br>LEVEL                           |  |
|            | Truck Bus or HazMat<br>NO                                    |                                   |  |                     |   |  |

|                             |  |  |                                |              |                                      |
|-----------------------------|--|--|--------------------------------|--------------|--------------------------------------|
| UNIT<br>VEHICLE<br>02<br>02 | <b>Vehicle</b>                                     |  |                                |              |                                      |
|                             | License Plate Number<br>369WXL                     |  | Plate Type<br>AUT - AUTOMOBILE | St<br>WI     | Country of Issuance<br>UNITED STATES |
|                             | Vehicle Identification Number<br>5GTDN136868157769 |  | Make<br>HUMMER                 | Year<br>2006 | Model<br>H3 SUV                      |
|                             | Color<br>BLK - BLACK                               |  | Body Style<br>LL - CARRYALL    |              | Bus Use                              |
|                             | Initial Contact Point<br>06 - REAR                 |  | Vehicle Damage                 |              |                                      |
|                             | Extent Of Damage<br>MINOR DAMAGE                   |  | 06 - REAR                      |              |                                      |
|                             | Towed Due To Damage<br>NOT TOWED                   |  | Vehicle Removed By<br>OPERATOR |              |                                      |



G7L0GL84FC  
C21-13561

WISCONSIN MOTOR VEHICLE  
CRASH REPORT

SHEBOYGAN POLICE DEPARTMENT  
1315 N 23RD ST  
SHEBOYGAN, WI 53081  
(920) 459-3333

|   |  |  |  |
|---|--|--|--|
| UNIT<br>VEHICLE                               | What Driver Was Doing<br><b>STOP IN TRAFFIC</b>                  | Vehicle Factors  |  |
|   | Driver Prior Action Other  | NOT APPLICABLE   |  |
| 02<br>02                                      | Driver Actions<br><b>NO CONTRIBUTING ACTION</b>                  |  |  |
|   | Owner Name<br><b>MINDY MILLER SMITH<br/>(920) 889-1369</b>       | Owner Address<br><b>2611 LAKESHORE DR<br/>SHEBOYGAN, WI 53081 , US</b>                     |  |
| <b>Sequence Of Events</b>                     |  |  |  |
| 01<br>02<br>03<br>04                          | Event<br><b>MOTOR VEH IN TRANSPORT</b>                           |  |  |
|   | Event  |  |  |
|   | Event  |  |  |
|   | Event  |  |  |
| UNIT  | <b>Policy Holder</b>   |  |  |
|   | Insurance Company<br><b>PROGRESSIVE-CASUALTY-INS-CO</b>          | Individual<br><b>MINDY SMITH</b>   |  |
| UNIT<br>INDIVIDUAL                            | <b>Individual</b>  |  |  |
|   | Driver<br><b>MINDY MILLER SMITH<br/>(920) 889-1369</b>           | Citations Issued<br><b>0</b>   | Sex<br><b>FEMALE</b>                     |
|   |  | Date of Birth<br><b>09/30/1977</b>   | Race<br><b>WHITE</b>                     |
|   | Address<br><b>2611 LAKESHORE DR<br/>SHEBOYGAN, WI 53081 , US</b> | Driver License Number<br><b>S5305537785002<br/>STATE: WISCONSIN COUNTRY: UNITED STATES</b> |  |
| 02<br>002                                     | <b>Safety Equipment</b>  |  | On Duty Crash                            |
|   |  |  | Safety Equipment                         |
|   | Row<br><b>01 - FRONT ROW</b>                                     | Seat Position<br><b>07 - LEFT</b>  | <b>SHOULDER &amp; LAP BELT</b>           |
|   | Helmet Use   |  | Helmet Compliance                        |
|   | Eye Protection   |  | Tint Compliance                          |
| 02<br>002                                     | <b>Injury</b>  |  | Airbag                                   |
|   | Injury Severity<br><b>POSSIBLE INJURY</b>                        |  | <b>NON DEPLOYED</b>                      |
|   | Ejected<br><b>NOT EJECTED</b>                                    | Ejection Path<br><b>NOT EJECTED/NOT APPLICABLE</b>   | Trapped/Extricated<br><b>NOT TRAPPED</b> |
|   | Medical Transport<br><b>NOT TRANSPORTED</b>                      |  | EMS Agency Identifier                    |
|   | Hospital   |  | EMS Run #                                |
|   |  |  | Date of Death                            |
|   |  | Time of Death  |  |
| <b>Distracted By</b>                          |  | Distracted By Source<br><b>NOT APPLICABLE (NOT DISTRACTED)</b>                             |  |
| Distracted By Action<br><b>NOT DISTRACTED</b> |  |  |  |
| <b>Non Motorist</b>                           |  | Striking Unit #  | Location                                 |

G7L0GL84FC  
C21-13561

WISCONSIN MOTOR VEHICLE  
CRASH REPORT

SHEBOYGAN POLICE DEPARTMENT  
1315 N 23RD ST  
SHEBOYGAN, WI 53081  
(920) 459-3333

|   |   |                             |                          |
|---|---|-----------------------------|--------------------------|
| UNIT<br>INDIVIDUAL<br><br><br><br><br><br><br><br><br><br>02<br>002 | Prior Action                            |                             |                          |
|   | Action                                  |                             |                          |
|   | Action Other                            |                             | To/From School           |
|   | <b>Drug &amp; Alcohol</b>               | Suspected Alcohol Use<br>NO | Suspected Drug Use<br>NO |
|   | Alcohol Test Given<br>TEST NOT GIVEN    | Alcohol Test Type           | Alcohol Test Results     |
|   | Drug Test Given<br>TEST NOT GIVEN       | Drug Test Type              | Drug Test Results        |
|   | Drug Type                               |                             |                          |
|   | Individual Condition<br>APPEARED NORMAL |                             |                          |

II

R. O. No. \_\_\_\_\_ - 21 - 22. By CITY CLERK. October 4, 2021.

Submitting a claim from Jill M. Siebert for alleged injuries that occurred when the Bird scooter she was driving crashed when she was attempting to avoid a bad spot in the road.

FAP

---

CITY CLERK

DATE RECEIVED 10-1-21

RECEIVED BY MUCC

CLAIM NO. 14-21

CITY OF SHEBOYGAN NOTICE OF DAMAGE OR INJURY

1707 10 130  
OCT 01 2021

INSTRUCTIONS: TYPE OR PRINT IN BLACK INK

1. Notice of death, injury to persons or to property must be filed not later than 120 days after the occurrence.
2. Attach and sign additional supportive sheets, if necessary.
3. This notice form must be signed and filed with the Office of the City Clerk.

**4. TWO ESTIMATES MUST BE ATTACHED IF YOU ARE CLAIMING DAMAGE TO A VEHICLE.**

1. Name of Claimant: Jill M. Siebert
2. Home address of Claimant: N 3445 Bean City Rd New London, WI
3. Home phone number: 920-359-1178 SH961
4. Business address and phone number of Claimant: /

5. When did damage or injury occur? (date, time of day) 8-10-21 Afternoon

6. Where did damage or injury occur? (give full description) N. 5th street  
Case number  
~~claim #~~ ~~IS~~ # C21-13625

7. How did damage or injury occur? (give full description) I WAS ON A  
BIRD SCOOTER, AND CAME UPON A BAD SPOT  
IN THE ROAD, TRIED TO STOP/AVOID IT AND  
CRASHED.

8. If the basis of liability is alleged to be an act or omission of a City officer or employee, complete the following:

(a) Name of such officer or employee, if known: Bryan Pray

(b) Claimant's statement of the basis of such liability: Bryan stated  
that the City would pay any medical bills.

9. If the basis of liability is alleged to be a dangerous condition of public property, complete the following:

(a) Public property alleged to be dangerous: N 5th st, bad pavement

(b) Claimant's statement of basis for such liability: bad pavement



10. Give a description of the injury, property damage or loss, so far as is known at this time. (If there were no injuries, state "NO INJURIES").

head injury

11. Name and address of any other person injured:

12. Damage estimate: (You are not bound by the amounts provided here.)

Auto: \$

Property: \$

Personal injury: medical \$ 8006.02

Other: (Specify below) \$

TOTAL \$

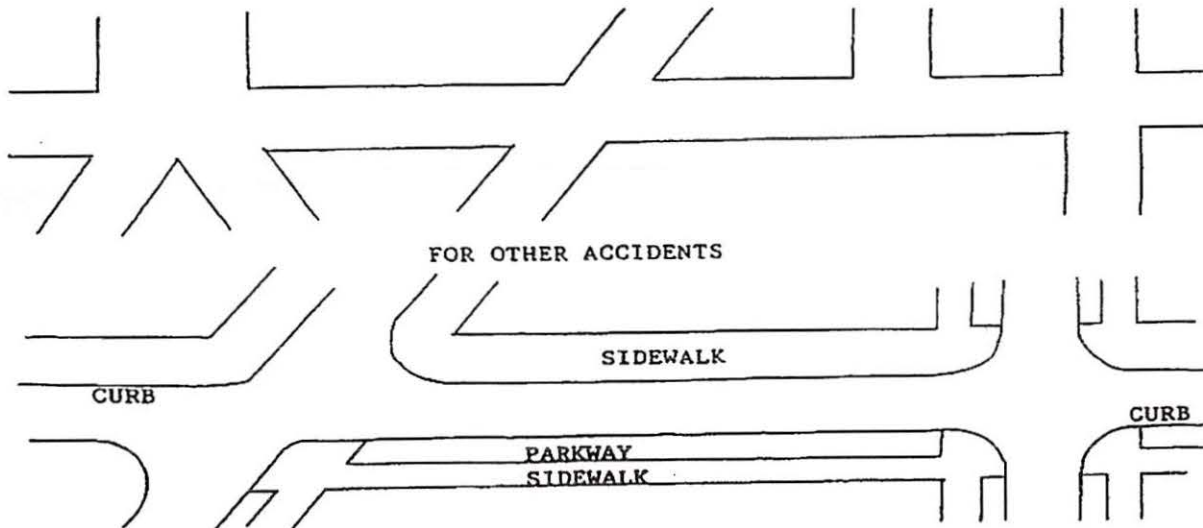
Damaged vehicle (if applicable)

Make: Model: Year: Mileage:

Names and addresses of witnesses, doctors and hospitals:

FOR ALL ACCIDENT NOTICES, COMPLETE THE FOLLOWING DIAGRAM IN DETAIL. BE SURE TO INCLUDE NAMES OF ALL STREETS, HOUSE NUMBERS, LOCATION OF VEHICLES, INDICATING WHICH IS CITY VEHICLE (IF APPLICABLE), WHICH IS CLAIMANT VEHICLE, LOCATION OF INDIVIDUALS, ETC.

NOTE: If diagrams below do not fit the situation, attach proper diagram and sign.



SIGNATURE OF CLAIMANT

Jim M. Siebert

DATE

9-29-21

DATE RECEIVED \_\_\_\_\_

RECEIVED BY \_\_\_\_\_

CLAIM NO. \_\_\_\_\_

CLAIM

Claimant's Name: Jill Siebert

Auto \$ \_\_\_\_\_

Claimant's Address: N 3445 Bean City Rd  
New London, WI

Property \$ \_\_\_\_\_

Personal Injury \$ 8006.02

Claimant's Phone No. 920-359-1178 <sup>54961</sup>

Other (Specify below) \$ \_\_\_\_\_

TOTAL \$ \_\_\_\_\_

PLEASE INCLUDE COPIES OF ALL BILLS, INVOICES, ESTIMATES, ETC.

WARNING: IT IS A CRIMINAL OFFENSE TO FILE A FALSE CLAIM.  
(WISCONSIN STATUTES 943.395)

The undersigned hereby makes a claim against the City of Sheboygan arising out of the circumstances described in the Notice of Damage or Injury. The claim is for relief in the form of money damages in the total amount of \$ 8006.02.

SIGNED Jill Siebert

DATE: 9-29-2021

ADDRESS: N 3445 Bean City Rd  
New London, WI 54961

MAIL TO: CLERK'S OFFICE  
828 CENTER AVE #100  
SHEBOYGAN, WI 53081  
53801

September 13, 2021

\*\*\*\*\*ALL FOR A43C 530  
\*\*\*\*\*  
6925 D AB 0-462  
SCOTT A SIEBERT  
N3445 BEAN CITY RD  
NEW LONDON WI 54961-8804

Dear valued member, please help us figure this out.

You, or someone close to you, got medical care on **08/10/2021**. Your medical plan covered it, so no worries there.

Someone else might actually be responsible for some, or all, of the cost of that care. Maybe another company should have paid instead — like auto insurance or workers' compensation. That is why we sent you this letter.

**Helping us figure out who should have paid may lower health care costs for everyone — including you.** (It's also in the terms of your plan.)

Would you please let us know whether another person or company is responsible for the expenses? Let's start with two quick questions:

- 1 Was the medical care on **08/10/2021** for an accident-related injury, work injury, or work-related illness?  
 Yes  No
- 2 Are you making a claim or taking legal action, or do you plan to make a claim or take legal action because of this injury/illness?  
 Yes  No

If you answered **No** to both of these questions, just sign below and send this letter back in the enclosed envelope. You can respond online at [anthem.com/subrogation](http://anthem.com/subrogation) instead, or call us at **1-866-891-7397**.

If you answered **Yes** to any of the questions, please fill out the form and send it back in the enclosed envelope, complete the form online at [anthem.com/subrogation](http://anthem.com/subrogation) or call us at **1-866-891-7397**.



Signature

Date

Important Details

Reference

119587743

Patient Name

JILL M SIEBERT

Date of Service

August 10, 2021

Doctor

AURORA SHEBOYGAN MEMORIAL

On Behalf of

Anthem Blue Cross and Blue Shield

Need help?

Call us at 1-866-891-7397 from 8:30 a.m. to 8:00 p.m. Eastern Time. If the person who got care is 18 or older, then that person has to call. (TTY/TDD: 711)

Para recibir ayuda en español sin costo adicional, comuníquese con nosotros al 1-866-891-7397 de lunes a viernes.

# Here's the information we need.

Please fill out this form, and then send it back in the enclosed envelope. If you want to avoid the paperwork, visit [anthem.com/subrogation](http://anthem.com/subrogation). Or, you can give us a call at 1-866-891-7397 from 8:30 a.m. to 8:00 p.m. Eastern Time, and we'll walk you through it.

First, complete Section A: General accident information. Next, complete only the sections that apply to you (you can skip any sections that don't apply to you). Finally, sign and date the form.

Reference: 119587743

## Section A: General incident information (this is required)

Injury/illness date: 8 / 10 / 2021

Injury/illness location:

Street N 5th St

City Sheboygan State WI ZIP 53081

How did the accident or illness happen?

I fell off a scooter and had a head injury due to a bad road surface

Names of people in your family who have injuries/illnesses (include yourself)

Jill Siebert

What type of injuries/illnesses were sustained?

Concussion

Name of police department at the scene

Sheboygan Police Dept - Bryan Pray Case # CA1-13625

Do you have an attorney representing you for this injury?  Yes  No

Attorney's firm name \_\_\_\_\_

Attorney's name \_\_\_\_\_

Address \_\_\_\_\_

City \_\_\_\_\_ State \_\_\_\_\_ ZIP \_\_\_\_\_ Phone no. (\_\_\_\_) \_\_\_\_\_

## Section B: Motor vehicle accident

Single vehicle  Multiple vehicle

Was the other person at fault?  Yes  No

Has a settlement been reached?  Yes  No

Settlement date \_\_\_\_/\_\_\_\_/\_\_\_\_

Responsible person's insurance information

Driver \_\_\_\_\_ Policy holder \_\_\_\_\_

Insurance co. \_\_\_\_\_

Address \_\_\_\_\_

City \_\_\_\_\_ State \_\_\_\_\_ ZIP \_\_\_\_\_

Claim no. \_\_\_\_\_ Adjuster \_\_\_\_\_

Phone no. (\_\_\_\_) \_\_\_\_\_

Vehicle in which patient was a driver or passenger

Policy holder \_\_\_\_\_

Insurance co. \_\_\_\_\_

Claim or policy no. \_\_\_\_\_

Phone no. (\_\_\_\_) \_\_\_\_\_

20210914 018368 Env 10/29/21 of 3113

80183690202000

Reference: 119587743

**Section C: Workers' Compensation claim**

Was employer notified?  Yes  No

Have you filed a Workers' Compensation claim?  Yes  No

If yes, was your claim approved?  Yes  No  Pending

Employer's name \_\_\_\_\_

Address \_\_\_\_\_

City \_\_\_\_\_ State \_\_\_\_\_ ZIP \_\_\_\_\_ Phone no. (\_\_\_\_) \_\_\_\_\_

Workers' Comp. insurance co. \_\_\_\_\_

Address \_\_\_\_\_

City \_\_\_\_\_ State \_\_\_\_\_ ZIP \_\_\_\_\_ Phone no. (\_\_\_\_) \_\_\_\_\_

Claim (case) no. \_\_\_\_\_

Settlement date \_\_\_\_/\_\_\_\_/\_\_\_\_

Workers' Comp. Appeals Board no. \_\_\_\_\_

Adjuster \_\_\_\_\_ Phone no. (\_\_\_\_) \_\_\_\_\_

**Section D: Slip and fall, medical malpractice, or other liability**

Type of injury/illness \_\_\_\_\_

Name of other party \_\_\_\_\_

Insurance company \_\_\_\_\_

Address \_\_\_\_\_

City \_\_\_\_\_ State \_\_\_\_\_ ZIP \_\_\_\_\_ Phone no. (\_\_\_\_) \_\_\_\_\_

Claim (case) no. \_\_\_\_\_

Settlement date \_\_\_\_/\_\_\_\_/\_\_\_\_

Adjuster \_\_\_\_\_ Phone no. (\_\_\_\_) \_\_\_\_\_

I hereby certify that this information is to the best of my knowledge true and accurate.

Jim M. Subert

9-29-2021

Member/patient or guardian's signature

Date

Relationship to injured person: Spouse

Phone no. (920) 359-1178

We are required by federal law, called the Health Insurance Portability and Accountability Act (HIPAA), to safeguard your Protected Health Information (PHI). PHI means protected health information including identifying information about you, we have collected from you or received from your health care providers, health plans, your employer or a health care clearinghouse. It may include information about your past, present or future physical or mental health or condition, the provision of your health care, and payment for your health care services. We are required by law to maintain the privacy of your Protected Health Information and to provide you with a notice of our legal duties and privacy practices with respect to your Protected Health Information. We are also required to comply with the terms of our current Notice of Privacy Practices which is available to you upon request. Please call the phone number printed on your ID card.

AURORA HEALTH CARE  
 PO BOX 343918  
 MILWAUKEE, WI 53234-3918  
 800-326-2250

THIS IS NOT A BILL

Jill Siebert  
 N3445 BEAN CITY RD  
 NEW LONDON WI 54961

The following document contains the requested services for Jill Siebert (Guarantor #4729367). If you have any questions, please contact customer service.

|                |                           |                         |                    |                      |
|----------------|---------------------------|-------------------------|--------------------|----------------------|
| <u>Charges</u> | <u>Insurance Payments</u> | <u>Patient Payments</u> | <u>Adjustments</u> | <u>Total Balance</u> |
| 8,006.02       | -6,137.51                 | 0.00                    | 0.00               | 1,868.51             |

**Emergency Visit to AURORA SHEBOYGAN MEMORIAL MEDICAL CENTER** Acct: #208045139

August 10, 2021

| Svc Date             | Code  | Description                       | Qty | Amount          |
|----------------------|-------|-----------------------------------|-----|-----------------|
| <b>Charges</b>       |       |                                   |     |                 |
| 08/10/21             | 70450 | CT HEAD W/O DYE                   | 1   | 2,340.00        |
| 08/10/21             | 72125 | CT C SPINE W/O DYE                | 1   | 2,340.00        |
| 08/10/21             | 99284 | ED LEVEL 4                        | 1   | 1,500.00        |
| 08/10/21             | G1004 | CDSM NAT DECSN SUPRT CO           | 1   | 0.01            |
| 08/10/21             | G1004 | CDSM NAT DECSN SUPRT CO           | 1   | 0.01            |
| 08/10/21             | L0150 | COLLAR-CERVICAL SEMI-RIGID W/CHIN | 1   | 140.00          |
| <b>Total Charges</b> |       |                                   |     | <b>6,320.02</b> |

**Insurance Payments and Adjustments**

|   |      |                      |   |                  |
|---|------|----------------------|---|------------------|
| 08/21/21  | 2060 | INSURANCE ADJUSTMENT | 1 | -0.02            |
| 09/08/21  | 1030 | INSURANCE PAYMENT    | 1 | -972.55          |
| 09/08/21  | 2060 | INSURANCE ADJUSTMENT | 1 | -3,542.00        |
| <b>Total Insurance Payments and Adjustments</b> |      |                      |   | <b>-4,514.57</b> |

**Emergency Visit to AURORA SHEBOYGAN MEMORIAL MEDICAL CENTER** Acct: #208046153

August 10, 2021

| Svc Date  | Code  | Description                    | Qty | Amount |
|---|-------|--------------------------------|-----|--------|
| <b>Charges</b>                                      |       |                                |     |        |
| Charges for visit with <b>Andrew Thorson, MD</b>    |       |                                |     |        |
| 08/10/21  | 99284 | EMERGENCY DEPT VISIT, LEVEL IV | 1   | 670.00 |
| Charges for visit with <b>Daniel A Peterson, MD</b> |       |                                |     |        |
| 08/10/21  | 70450 | CT HEAD/BRAIN NO CONTRAST      | 1   | 416.00 |
| 08/10/21  | 72125 | CT CERV SPINE NO CONTRAST      | 1   | 600.00 |

| Svc Date                                  | Code | Description                                     | Qty | Amount           |
|---|------|---|-----|------------------|
|   |      | <b>Total Charges</b>                            |     | <b>1,686.00</b>  |
| <b>Insurance Payments and Adjustments</b> |      |   |     |                  |
| 08/31/21                                  | 1030 | INSURANCE PAYMENT                               | 1   | -412.83          |
| 08/31/21                                  | 2060 | INSURANCE ADJUSTMENT                            | 1   | -257.17          |
| 09/08/21                                  | 1030 | INSURANCE PAYMENT                               | 1   | -252.23          |
| 09/08/21                                  | 2060 | INSURANCE ADJUSTMENT                            | 1   | -420.34          |
| 09/08/21                                  | 2060 | INSURANCE ADJUSTMENT                            | 1   | -280.37          |
|   |      | <b>Total Insurance Payments and Adjustments</b> |     | <b>-1,622.94</b> |



# Aurora Health Care

PO Box 090996  
Milwaukee, WI 53209-0996

## Statement of Hospital and Physician Services

Statement Date: 09/08/21

Page 1 of 3

### Payment Options:

- Pay Online: [aurora.org/billing](http://aurora.org/billing)
- Phone: 1-800-326-2250
- Mail: PO Box 809418 Chicago, IL 60680-9418

### Account Information

Guarantor Name: SIEBERT, JILL  
Guarantor Account Number: 4729367

*Jessica  
with  
Sandra  
email*

013076

AUR12A 2493689 59740216

Jill Siebert  
N3445 Bean City Rd  
New London WI 54961-8804



### Guarantor Account Summary

**Total Amount Owed \$1,805.45**

Charge, payment, and adjustment detail can be found starting on Page 3

#### Payment Plan Information

Monthly Amount: \$0.00  
Payment Plan Balance: \$0.00  
Overdue: \$0.00

Payment Plan Amount Due \$0.00  
Amount Due not on Payment Plan \$1,805.45

**Amount Due \$1,805.45**



### Customer Care

- Please contact us for questions, or to discuss a possible payment plan or financial assistance based on need.
- Para español favor llamara a 1-866-629-6033

Hours: Monday - Friday 8:00am - 5:00pm

Contact us: **1-800-326-2250**  
[customerservice@aah.org](mailto:customerservice@aah.org)



# Aurora Health Care

Statement Date  
09/08/21

| Account       | Acct #  | Date Due |
|---------------|---------|----------|
| SIEBERT, JILL | 4729367 | 09/21/21 |

Amount Due \$1,805.45  
Amount I am Paying \$

Make check payable to **Aurora Health Care**

AURORA HEALTH CARE  
PO Box 809418  
Chicago IL 60680-9418



Select One  Payment Enclosed or Choose Card Below

VISA

Card # \_\_\_\_\_  
Exp. Date \_\_\_\_\_  
Print Cardholder's Name \_\_\_\_\_  
Signature \_\_\_\_\_

**Detail of New Activity**

Thank you for choosing Aurora Health Care. We appreciate your prompt payment for full Amount Due on this statement.

Gracias por elegir Aurora Health Care. Agradecemos su pronto pago del monto total adeudado en este estado.

| Date of Service                    | Description  | Charges                              | Payments/ Adjustments | Balance Due |
|------------------------------------|--|--------------------------------------|-----------------------|-------------|
| <b>Patient Name: SIEBERT, JILL</b> |  |                                      |                       |             |
| 08/10/21                           | 208045139  | Location: ASMMC Emergency Department |                       |             |
|                                    | MEDICAL/SURGICAL SUPPLIES AND DEVICES - GENERAL CLASSIFICATION | 140.00                               |                       |             |
|                                    | CT SCAN - GENERAL CLASSIFICATION                               | 4,680.02                             |                       |             |
|                                    | EMERGENCY ROOM - GENERAL CLASSIFICATION                        | 1,500.00                             |                       |             |
| 09/08/21                           | Blue Cross Blue Shield or Anthem Payments                      |                                      | -972.55               |             |
| 09/08/21                           | Blue Cross Blue Shield or Anthem Adjustments                   |                                      | -3,542.02             |             |
|                                    | Your Responsibility  |                                      |                       | \$1,805.45  |
|                                    | New Activity Balance Due                                       |                                      |                       | \$1,805.45  |

**Total Amount Owed to Aurora (As of this Statement)**

**\$1,805.45**

# LiveWell

LiveWell is a free, personalized patient account that lets you manage your health online from absolutely anywhere. Message your doctor, view test results, schedule appointments, and pay your bill online - all from a secure, personalized dashboard.

Claim your LiveWell account now (2-minute sign-up)

1. Go to [livewell.aah.org/activate](http://livewell.aah.org/activate)
2. Enter your activation code: **7ZB6V-29JX7-HH3KV** (expires on: 10/9/2021)
3. Follow the on-screen prompts to set up your free account.

## Together let's make healthy happen.

Find out how we're expanding your access to world-class care as one of the 10 largest not-for-profit, integrated health systems in the United States.

Visit [AdvocateAuroraHealth.org](http://AdvocateAuroraHealth.org)



*Blue Cross  
BlueShield*

## What's Included in this Claim

**Claim Number** 202123510047  
**Claim Type** Medical  
**Network** In Network  
**Patient** Jill(09/24/1959)  
**Provided By**  
 Aurora Sheboygan Memorial  
**Received** Aug. 21, 2021  
**Processed** Aug. 25, 2021

Emergency Room-general \$1,500.00

|                     |               |                        |          |
|---------------------|---------------|------------------------|----------|
| <b>Service Date</b> | Aug. 10, 2021 | <b>Plan discount</b>   | \$840.66 |
|                     |               | <b>Allowed by plan</b> | \$659.34 |
|                     |               | <b>Plan paid</b>       | \$0.00   |
|                     |               | <b>What you pay</b>    | \$659.34 |

Your claim code(s):

Ct Scan-general \$2,340.00

|                     |               |                        |            |
|---------------------|---------------|------------------------|------------|
| <b>Service Date</b> | Aug. 10, 2021 | <b>Plan discount</b>   | \$1,311.44 |
|                     |               | <b>Allowed by plan</b> | \$1,028.56 |
|                     |               | <b>Plan paid</b>       | \$58.10    |
|                     |               | <b>What you pay</b>    | \$970.46   |

Your claim code(s):

Ct Scan-general \$2,340.00

|                     |               |                        |            |
|---------------------|---------------|------------------------|------------|
| <b>Service Date</b> | Aug. 10, 2021 | <b>Plan discount</b>   | \$1,311.44 |
|                     |               | <b>Allowed by plan</b> | \$1,028.56 |
|                     |               | <b>Plan paid</b>       | \$822.85   |
|                     |               | <b>What you pay</b>    | \$205.71   |

Your claim code(s):

Medical/surgical Supplies And Devices-prosthetic/orthotic Devices \$140.00

|                     |               |                        |         |
|---------------------|---------------|------------------------|---------|
| <b>Service Date</b> | Aug. 10, 2021 | <b>Plan discount</b>   | \$78.46 |
|                     |               | <b>Allowed by plan</b> | \$61.54 |
|                     |               | <b>Plan paid</b>       | \$49.23 |



## What's Included in this Claim

**Claim Number** 262123174001  
**Claim Type** Medical  
**Network** In Network  
**Patient** Jill(09/24/1959)  
**Provided By** Aurora Health Center  
**Received** Aug. 18, 2021  
**Processed** Aug. 23, 2021

Emergency Dept Visit \$670.00

|                     |               |                        |          |
|---------------------|---------------|------------------------|----------|
| <b>Service Date</b> | Aug. 10, 2021 | <b>Plan discount</b>   | \$257.17 |
|                     |               | <b>Allowed by plan</b> | \$412.83 |
|                     |               | <b>Plan paid</b>       | \$0.00   |
|                     |               | <b>What you pay</b>    | \$412.83 |

Your claim code(s):

## What's Included in this Claim

**Claim Number** 262123850950  
**Claim Type** Medical  
**Network** In Network  
**Patient** Jill(09/24/1959)  
**Provided By** Aurora Health Center  
**Received** Aug. 25, 2021  
**Processed** Aug. 27, 2021

Ct Neck Spine W/o Dye \$600.00

|                     |               |                        |          |
|---------------------|---------------|------------------------|----------|
| <b>Service Date</b> | Aug. 10, 2021 | <b>Plan discount</b>   | \$420.34 |
|                     |               | <b>Allowed by plan</b> | \$179.66 |
|                     |               | <b>Plan paid</b>       | \$143.73 |
|                     |               | <b>What you pay</b>    | \$35.93  |

Your claim code(s):

Ct Head/brain W/o Dye \$416.00

|                     |               |                        |          |
|---------------------|---------------|------------------------|----------|
| <b>Service Date</b> | Aug. 10, 2021 | <b>Plan discount</b>   | \$280.37 |
|                     |               | <b>Allowed by plan</b> | \$135.63 |
|                     |               | <b>Plan paid</b>       | \$108.50 |
|                     |               | <b>What you pay</b>    | \$27.13  |

Your claim code(s):

III

Res. No.          - 21 - 22. By Alderpersons Felde and Filicky-Peneski.  
October 4, 2021.

A RESOLUTION accepting a deed from Wild Leisle Real Estate Holdings, LLC of a parcel of land between the existing Sheboygan Visitor Center and the Sheboygan River.

WHEREAS, the U.S. Economic Development Administration, an agency of the United States Department of Commerce, offers grants to facilitate the development of STEAM education projects; and

WHEREAS, the City has an interest in the application for such a grant for developing the STEAM education center focused on workforce development and eco-tourism at the Visit Sheboygan visitor center; and

WHEREAS, one of the requirements of the grant is that the land being used for STEAM education must be dedicated to use for a public purpose; and

WHEREAS, ownership of the property by the City would fulfill that public purpose requirement; and

WHEREAS, Wild Leisle Real Estate Holdings, LLC desires to donate a parcel of land between the existing Sheboygan Visitor Center at 826 South 8th Street and the Sheboygan River for said use; and

WHEREAS, Wild Leisle Real Estate Holdings, LLC desires that the property shall permanently be used for a public purpose, and that should the use for STEAM education ever terminate, it desires that the use of the property be limited to green space or park usage.

NOW, THEREFORE, BE IT RESOLVED: That the City hereby accepts the quit claim deed from Wild Leisle Real Estate Holdings, LLC, a copy of which is attached hereto, for a parcel of land between the existing Sheboygan Visitor Center at 826 South 8th Street and the Sheboygan River.

BE IT FURTHER RESOLVED: That this conveyance is being made to the City to further the public purpose of the City's commitment to furthering STEAM education programming.

*Suspend rules!  
Adopt Res*

BE IT FURTHER RESOLVED: That pursuant to the provisions in the quit claim deed, the City agrees that if the property ever stops being used for STEAM education, the property's use shall be limited to being green space or a park.

---

---

I HEREBY CERTIFY that the foregoing Resolution was duly passed by the Common Council of the City of Sheboygan, Wisconsin, on the \_\_\_\_\_ day of \_\_\_\_\_, 20\_\_\_\_.

Dated \_\_\_\_\_ 20\_\_\_\_. \_\_\_\_\_, City Clerk

Approved \_\_\_\_\_ 20\_\_\_\_. \_\_\_\_\_, Mayor

QUIT CLAIM DEED

Document Number

Document Name

THIS DEED, made between WILD LEISLE REAL ESTATE HOLDINGS, LLC, a WISCONSIN limited liability company ("Grantor," whether one or more), and the CITY OF SHEBOYGAN, INC., a Wisconsin municipal corporation ("Grantee," whether one or more).

Grantor quit claims to Grantee the following described real estate, together with the rents, profits, fixtures and other appurtenant interests, in Sheboygan County, State of Wisconsin ("Property") (if more space is needed, please attach addendum):

SEE ATTACHED EXHIBIT A

\*Note. Grantee is making this conveyance to Grantor for the purpose of Grantor's commitment to furthering STEAM education programming. In the event that Grantor does not utilize it for such purposes, it warrants that the Property will be a park or green space.

Return to: Zufelt Law Offices, LLC 826 South 8th Street, Suite 3 Sheboygan, WI 53081

Part of Parcel #59281110032 Parcel Identification Number (PIN)

This is not homestead property. (is) (is not)

Dated

WILD LEISLE REAL ESTATE HOLDINGS LLC

(SEAL)

(SEAL)

\* \_\_\_\_\_

\* \_\_\_\_\_

(SEAL)

(SEAL)

\* \_\_\_\_\_

AUTHENTICATION

ACKNOWLEDGMENT

Signature(s) \_\_\_\_\_

authenticated on \_\_\_\_\_

STATE OF \_\_\_\_\_ )
) ss.
COUNTY \_\_\_\_\_ )

\* \_\_\_\_\_

Personally came before me on \_\_\_\_\_, the above-named \_\_\_\_\_

TITLE: MEMBER STATE BAR OF WISCONSIN

(If not, \_\_\_\_\_ authorized by Wis. Stat. § 706.06)

to me known to be the person(s) who executed the foregoing instrument and acknowledged the same.

THIS INSTRUMENT DRAFTED BY:

Eric S. Zufelt, Esq. Wisconsin Bar ID # 1052571 Zufelt Law Offices, LLC 826 South Eight Street, Suite 3 Sheboygan, WI 53081

\* \_\_\_\_\_ Notary Public, State of Wisconsin My Commission (is permanent) (expires: \_\_\_\_\_)

## EXHIBIT "A"

Part of Lot 2 of the Certified Survey Map recorded in Volume 25 Pages 55 and 56 of Sheboygan County Certified Survey Maps, including part of vacated Maryland Avenue (NKA Riverfront Drive), part of vacated North Water Street, Lot 4 Block 233 of the Original Plat of the City of Sheboygan, and part of Lots 1, 2, and 3 Block 213 of the Original Plat of the City of Sheboygan, all in the un-numbered Government Lot known as the north fraction of Section 26, T15N, R23E, City of Sheboygan, Sheboygan County, Wisconsin.

Commencing at the southeast corner of the Certified Survey Map recorded in Volume 25 Page 55 and 56 of Sheboygan County Certified Survey Maps, said point also being the southeast corner of Block 212 of the Original Plat of the City of Sheboygan; thence S88 degrees 46'05"W, along the south line of said Certified Survey Map, and the north line Riverfront Drive, 153.50 feet to the point of beginning of the parcel herein described:

Thence SO1 17'56"E 30.00 feet; thence S30'52'24"W 83.92 feet to a meander corner; thence N51'47'50"W, along a meander line, 184.70 feet; thence N52'34'43"E 47.61 feet; thence N00° 03'23"W 50.33 feet; thence N52 degrees 34' 43"E 53.18 feet; thence N00 degrees 30'31"W 23.93 feet to the south line of a 24 foot wide ingress and egress easement; thence N88 degrees 46'05" E, along said south line, 30.00 feet; thence S01 degrees 17'56"E 150.01 feet to the north line of vacated Maryland Avenue (NKA Riverfront Drive); thence along said north line, 76.37 feet to the point of beginning, and containing 24490 square feet (0.56 acres) of land, more or less, including those lands lying between the herein described meander line and the water's edge of the Sheboygan River, and between true southwesterly extensions of the second and fourth courses of the parcel described above.

III

Res. No. \_\_\_\_\_ - 21 - 22. By Alderpersons Dekker, Felde, and Filicky-Peneski.  
October 4, 2021.

A RESOLUTION adopting the one-year extension to the City of Sheboygan 2017-2021 Strategic Plan and the addition of 2022 Action Items and Critical Measurements.

WHEREAS, on December 19, 2016 the Common Council adopted Res. No. 144-16-17 to adopt the 2017-2021 Strategic Plan containing 2017 and 2018 Action Items and Critical Measurements; and

WHEREAS, on May 7, 2018, the Common Council adopted Res. No. 2-18-19 to adopt the 2017-2021 Strategic Plan containing 2019 and 2020 Action Items and Critical Measurements; and

WHEREAS, on July 6, 2020, the Common Council adopted Res. No. 34-20-21 to adopt the 2017-2021 Strategic Plan containing 2021 Action Items and Critical Measurements; and

WHEREAS, in February 2021 a community survey was provided to the public to gain public input on a variety of topics to be used as a basis for developing the 2022 Action Items and Critical Measurements related to the one-year extension of the 2017-2021 Strategic Plan; and

WHEREAS, on September 20, 2021, the Common Council adopted Res. No. 51-21-22 for professional strategic planning services by Baker Tilly US, LLP to provide the tools necessary to properly engage residents, businesses, stakeholders and community partners to receive direct input for the creation of the 2023-2027 Strategic Plan; and

WHEREAS, the Committee of the Whole shall meet on October 18, 2021 to discuss 2022 updates to the 2017-2021 Strategic Plan and the one-year extension. The 2022 Action Items and Critical Measurements represent the specific actions and tasking to support the City's S.T.A.I.R.S. Core Values and six Focus Areas of the Strategic Plan including:

S.T.A.I.R.S Core Values:

- S-Service
- T-Teamwork
- A-Accountability
- I-Innovation
- R-Respect
- S-Stewardship/Fiscal Responsibility

law

Six Focus Areas:

1. Quality of Life
2. Infrastructure and Public Facilities
3. Economic Development
4. Neighborhood Revitalization
5. Governing and Fiscal Management
6. Communication

NOW, THEREFORE, BE IT RESOLVED: That the Common Council hereby approves a one-year extension to the City of Sheboygan 2017-2021 Strategic Plan, and addition of the attached 2022 Action Items and Critical Measurements as an update and extension to the 2017-2022 Strategic Plan.

\_\_\_\_\_  
\_\_\_\_\_  
\_\_\_\_\_

I HEREBY CERTIFY that the foregoing Resolution was duly passed by the Common Council of the City of Sheboygan, Wisconsin, on the \_\_\_\_\_ day of \_\_\_\_\_, 20\_\_\_\_.

Dated \_\_\_\_\_ 20\_\_\_\_. \_\_\_\_\_, City Clerk

Approved \_\_\_\_\_ 20\_\_\_\_. \_\_\_\_\_, Mayor

**Proposed 2022 Strategic Plan  
Action Items and Critical Measurements Update**

| <b><u>QUALITY OF LIFE</u></b>     |   |                      |
|-----------------------------------|---|----------------------|
| <b>2022 Action Items</b>          |   | <b><u>Status</u></b> |
| 1                                 | Continued enhancement of Firefighter training   | Ongoing              |
| 2                                 | Continued enhancement of Emergency Medical Services (EMS) training                      | Ongoing              |
| 3                                 | Maintain replacement park equipment schedule  | Ongoing              |
| 4                                 | Increase community volunteer partnerships to improve city beautification projects       | Ongoing              |
| <b>2022 Critical Measurements</b> |   | <b><u>Status</u></b> |
| 5                                 | Meet department goal of 8,000 hours of firefighter training                             | Ongoing              |
| 6                                 | Meet department goal of 2,100 hours of EMS training                                     | Ongoing              |
| 7                                 | Trips per revenue mile for Shoreline Metro and Metro Connection                         | Ongoing              |
| 8                                 | Shoreline Metro and Metro Connection annual ridership                                   | Ongoing              |
| 9                                 | Walkability score   | Ongoing              |
| 10                                | Fire response compliance percentage (NFPA standard 380 seconds)                         | Ongoing              |
| 11                                | EMS response compliance percentage (NFPA standard 360 seconds)                          | Ongoing              |
| 12                                | Continue to work toward achieving an Insurance Services Office (ISO) rating from 2 to 1 | Ongoing              |
| 13                                | Number of joint projects with the Sheboygan Area School District                        | Ongoing              |
| 14                                | Additional trails created annually  | Ongoing              |
| 15                                | Number of community partnership participants(Adopt-A-Park/Adopt-A-Trail)                | Ongoing              |
| 16                                | Number of curb miles of streets swept   | Ongoing              |
| 17                                | Percent of graffiti removed from city facilities within 3 days of notification          | Ongoing              |
| 18                                | Part 1 crime rate - violent crimes/per 1,000  | Ongoing              |
| 19                                | Part 1 crime rate - property crimes/per 1,000   | Ongoing              |
| 20                                | Residents who feel safe or very safe walking in their neighborhood after dark           | Ongoing              |
| 21                                | Number of HVEE traffic safety deployments   | Ongoing              |
| 22                                | Pounds of prescription drugs collected  | Ongoing              |

**Proposed 2022 Strategic Plan  
Action Items and Critical Measurements Update**

| <b><u>INFRASTRUCTURE AND PUBLIC FACILITIES</u></b> |  |                      |
|--|--|----------------------|
| <b>2022 Action Items</b>                           |  | <b><u>Status</u></b> |
| 23   | Fire Station 3 construction-Design Phase   | New Item             |
| 24   | Municipal Service Building updates - Main Electrical Panel and Vehicle Wash Facility                   | New Item             |
| 25   | Citywide ADA Infrastructure Improvements   | Ongoing              |
| 26   | Consolidate crime analysis to ESRI platform  | Ongoing              |
| 27   | Enterprise Asset Management Software System (EAM)-Phase 1  | New Item             |
| 28   | South Lakeshore Interceptor Sewer Rehabilitation construction  | New Item             |
| 29   | Refurbish alley between N. 8th Street and the parking lot east of the Shoreline Metro Transfer Station | New Item             |
| 30   | Replacement of 10 - Fixed Route Revenue Buses  | New Item             |
| 31   | Establish regular city facilities inspection schedule via EAM  | New Item             |
| 32   | Continue sanitary sewer lining rehabilitation program  | Ongoing              |
| 33   | Complete resurfacing of 3 city streets per year leveraging local, state, federal funding               | Ongoing              |
| 34   | Implement city-wide long term storm water management program   | Ongoing              |
| 35   | Continue funding emerald ash borer tree replacement program  | Ongoing              |
| 36   | Continue to hold the Tree City USA designation   | Ongoing              |
| <b>2022 Critical Measurements</b>                  |  | <b><u>Status</u></b> |
| 37   | Annual cost of citywide ADA Infrastructure Improvements  | Ongoing              |
| 38   | Number of street trees planted   | Ongoing              |
| 39   | Number of street trees treated   | Ongoing              |
| 40   | Number of years holding the Tree City USA designation  | Ongoing              |
| 41   | Linear feet of sanitary sewer relining complete  | Ongoing              |
| 42   | Linear miles of street resurfaced  | Ongoing              |
| 43   | Pavement rating  | Ongoing              |

**Proposed 2022 Strategic Plan  
Action Items and Critical Measurements Update**

| <b><u>ECONOMIC DEVELOPMENT</u></b> |   |                      |
|------------------------------------|---|----------------------|
| <b>2022 Action Items</b>           |   | <b><u>Status</u></b> |
| 44                                 | Issue request for proposals to redevelop the former Sheboygan Armory property             | Ongoing              |
| 45                                 | Redevelopment of the former Mayline property and surrounding infrastructure               | Ongoing              |
| 46                                 | Continue programming calendar for City Green plaza  | Ongoing              |
| 47                                 | Transforming former Koepsell property into Innovation District                            | Ongoing              |
| 48                                 | Market infill development sites along Indiana Avenue                                      | Ongoing              |
| 49                                 | Leverage arts / culture streetscape to connect downtown to JMKAC Art Preserve development | Ongoing              |
| 50                                 | Market and develop up to 10 acres in SouthPointe Enterprise Campus                        | Ongoing              |
| 51                                 | Coordinate new development on city-owned redevelopment sites                              | Ongoing              |
| 52                                 | Purchase real estate to extend recreational trail parallel to Indiana Avenue              | Ongoing              |
| 53                                 | Continue work with existing businesses promoting future expansion                         | Ongoing              |
| 54                                 | Continue annual developer's summit and bi-annual virtual tours                            | Ongoing              |
|                                    |   |                      |
| <b>2022 Critical Measurements</b>  |   | <b><u>Status</u></b> |
| 55                                 | Amount of room tax generated  | Ongoing              |
| 56                                 | Valuation Tax Incremental Districts' Increment  | Ongoing              |
| 57                                 | Percent change of equalized property valuation (all property)                             | Ongoing              |
| 58                                 | Value of industrial property (Real Estate and Personal Property)                          | Ongoing              |
| 59                                 | Annual ridership on the trolley   | Ongoing              |

**Proposed 2022 Strategic Plan  
Action Items and Critical Measurements Update**

| <b><u>NEIGHBORHOOD REVITALIZATION</u></b> |  |                      |
|---|--|----------------------|
| <b>2022 Action Items</b>                  |  | <b><u>Status</u></b> |
| 60  | Support recommendations per affordable housing market study  | New Item             |
| 61  | Support existing neighborhood associations   | Ongoing              |
| 62  | Create neighborhood development plans for one official neighborhood association                                      | Ongoing              |
| 63  | Continue north / south side neighborhood events in partnership with city employee wellness program                   | Ongoing              |
| 64  | Continue the neighborhood grant program and neighborhood leaders engagement events                                   | Ongoing              |
| 65  | Continue development of baseline data in targeted neighborhoods and revisit year one neighborhoods                   | Ongoing              |
| 66  | Continue spring cleanup events in neighborhoods with associations and continue promotion of the Adopt-A-Park program | Ongoing              |
| 67  | Develop analysis / management plan for blighted properties within key business corridors                             | Ongoing              |
| 68  | Maintain Neighborhood Beat Officer positions and policing program  | Ongoing              |
| 69  | Continue monthly interdepartmental staff meetings to coordinate neighborhood issues                                  | Ongoing              |
| 70  | Continue to expand the number of neighborhood associations   | Ongoing              |
| 71  | Make necessary public infrastructure improvements in at-risk neighborhoods   | Ongoing              |
| 72  | Promote the city's housing funding programs to qualified homeowners for improvements                                 | Ongoing              |
| 73  | Advance relationship with Lakeshore Landlord Association   | Ongoing              |
| 74  | Advance relationship with community partners (Habitat for Humanity)  | Ongoing              |
| 75  | Continue to address street lighting issues in neighborhoods (Light the Night events)                                 | Ongoing              |
| <b>2022 Critical Measurements</b>         |  | <b><u>Status</u></b> |
| 76  | Number of nuisance properties  | Ongoing              |
| 77  | Update database of property values in focus neighborhood annually  | Ongoing              |
| 78  | Number of affordable housing units added   | Ongoing              |
| 79  | Number of housing loans issued   | Ongoing              |
| 80  | Number of new neighborhood associations formed   | Ongoing              |
| 81  | Number of abandoned vehicles towed   | Ongoing              |
| 82  | Number of Neighborhood Association meetings  | Ongoing              |
| 83  | Number of garbage complaints investigated/cited  | Ongoing              |

**Proposed 2022 Strategic Plan  
Action Items and Critical Measurements Update**

| <b><u>GOVERNING AND FISCAL MANAGEMENT</u></b> |  |                      |
|---|--|----------------------|
| <b>2022 Action Items</b>                      |  | <b><u>Status</u></b> |
| 85  | Manage use of American Rescure Plan Act (ARPA) funds per regulations | New item             |
| 86  | Create/Update six(6) Finance Department policies                     | Ongoing              |
| 87  | Implementation of MUNIS software modules to streamline operations    | Ongoing              |
| 88  | Reduce number of legacy computer applications                        | Ongoing              |
| 89  | Enhance cybersecurity  | Ongoing              |
| 90  | Continue quarterly employee newsletter                               | Ongoing              |
| <b>2022 Critical Measurements</b>             |  | <b><u>Status</u></b> |
| 91  | Number of MUNIS software modules implemented                         | New Item             |
| 92  | Number of legacy applications retired                                | Ongoing              |
| 93  | Number of SANS top 20 security measures implemented                  | Ongoing              |
| 94  | Unassigned fund balance as a percent of revenues                     | Ongoing              |
| 95  | Moody's Investor Service bond rating for Sheboygan                   | Ongoing              |

**Proposed 2022 Strategic Plan  
Action Items and Critical Measurements Update**

| <b><u>COMMUNICATION</u></b>       |  |                      |
|-----------------------------------|--|----------------------|
| <b>2022 Action Items</b>          |  | <b><u>Status</u></b> |
| 96                                | Create 2023-2027 Strategic Plan with direct input from the community                                 | New Item             |
| 97                                | Maintain Police Department outreach activities and community events                                  | Ongoing              |
| 98                                | Maintain Police Chief's advisory committee   | Ongoing              |
| 99                                | Evaluate website platform vendors and evaluate feasibility of having sub-domains for all departments | Ongoing              |
| 100                               | Continuation of Fire Department outreach activities and community events                             | Ongoing              |
| 101                               | Continuation of home fire safety programs for students in grades K-4                                 | Ongoing              |
| 102                               | Increase Age-Friendly / Livable Community information on social media                                | Ongoing              |
| 103                               | Continue monthly electronic community newsletter   | Ongoing              |
| 104                               | Continue community survey on annual basis  | Ongoing              |
| <b><u>COMMUNICATION</u></b>       |  |                      |
| <b>2022 Critical Measurements</b> |  | <b><u>Status</u></b> |
| 104                               | Number of followers on all city departments' Instagram accounts                                      | Ongoing              |
| 105                               | Number of Fire Department public/community events  | Ongoing              |
| 106                               | Number of home fire safety programs for students in grades K-4                                       | Ongoing              |
| 107                               | Number of Police Department outreach activities  | Ongoing              |
| 108                               | Number of Police Press releases  | Ongoing              |
| 109                               | Number of students participating in fire safety programs   | Ongoing              |
| 110                               | Number of events / presentations relative to Age-Friendly / Livable Community initiative             | Ongoing              |
| 111                               | Number of PSAs produced by WSCS Cable TV   | Ongoing              |
| 112                               | Number of followers on all city departments' Twitter accounts  | Ongoing              |
| 113                               | Number of users on Nextdoor  | Ongoing              |
| 114                               | Number of "likes" on all city departments' Facebook accounts   | Ongoing              |
| 115                               | Number of Nixle accounts   | Ongoing              |
| 116                               | Number of televised Common Council and Committee of the Whole meetings                               | Ongoing              |

III

Res. No.           - 21 - 22          . By Alderpersons Mitchell and Filicky-Peneski.  
October 4, 2021.

A RESOLUTION approving the adjustment of the allowable city tax levy for 2021 payable in 2022 pursuant to Wis. Stat. § 66.0602(3)(f).

WHEREAS, the Legislature has imposed property tax levy limits on municipalities; and

WHEREAS, if a municipality does not impose the maximum property tax levy permitted in a particular year, Wis. Stat. § 66.0602(3)(f) permits the municipality's governing body to use some or all of the difference between the actual property tax levy and the maximum property tax levy in a future year's property tax levy;

WHEREAS, the Wisconsin Department of Revenue has determined that, pursuant to Wis. Stat. § 66.0602(3)(fm), the City of Sheboygan is able to increase its allowable levy for 2021 payable in 2022 by \$52,489; and

WHEREAS, in order to provide for essential City services, the Common Council of the City of Sheboygan finds that it is in the best interest of the City to increase the property tax levy for 2021 payable in 2022 by \$52,489; and

WHEREAS, because this increase is less than 0.5% of the City's actual tax levy from 2020 payable in 2021, pursuant to Wis. Stat. § 66.0602(3)(f)3.a., a majority vote of the Common Council is required.

FAP

NOW, THEREFORE, BE IT RESOLVED: That the Common Council hereby approves the increase of the City's allowable levy for 2021 payable in 2022 in the amount of \$52,489.

\_\_\_\_\_  
\_\_\_\_\_

I HEREBY CERTIFY that the foregoing Resolution was duly passed by the Common Council of the City of Sheboygan, Wisconsin, on the \_\_\_\_\_ day of \_\_\_\_\_, 20\_\_\_\_.

Dated \_\_\_\_\_ 20\_\_\_\_. \_\_\_\_\_, City Clerk

Approved \_\_\_\_\_ 20\_\_\_\_. \_\_\_\_\_, Mayor

III

Res. No. \_\_\_\_\_ - 21 - 22. By Alderpersons Mitchell and Filicky-Peneski.  
October 4, 2021.

A RESOLUTION expressing the Common Council's intent regarding funds received by the City of Sheboygan through the Coronavirus Local Fiscal Recovery Fund established under the American Rescue Plan Act, and authorizing the expenditure of ARPA funds for Administrative Expenses.

WHEREAS, in March 2021, the American Rescue Plan Act ("ARPA"), which included \$65 billion in recovery funds for cities across the country, became law; and

WHEREAS, ARPA funds are intended to provide support to state, local, and tribal governments in responding to the impact of COVID-19 and in their efforts to contain COVID-19 in their communities, residents, and businesses; and

WHEREAS, approximately \$22.8 million has been allocated to the City of Sheboygan; and

WHEREAS, in the first tranche the City has received \$11,003,103; and

WHEREAS, the City's current intent is to allocate the ARPA funds as follows:

|  |             |
|--|-------------|
| Clean Water: Centralized wastewater collection<br>and conveyance - Southside Interceptor<br>Sanitary Sewer Project | \$9,950,000 |
| Drinking Water: Source - Raw Water Intake Project  | \$9,550,000 |
| Aid to Tourism, Travel and Hospitality   | \$ 563,489  |
| Housing Support: Affordable Housing  | \$2,076,511 |
| Small Business Economic Assistance   | \$ 160,000  |
| Administrative Expenses  | \$ 100,000  |

WHEREAS, the use of ARPA funds (rather than increasing the wastewater rate) for the Clean Water project is expected to save the average household approximately \$22.50 per quarter; and

WHEREAS, the use of ARPA funds toward the Drinking Water project is also expected to provide savings compared to solely funding the Drinking Water project through an increased water rate; and

WHEREAS, these savings to utility customers are a direct benefit of using ARPA funds towards these projects; and

FAP

WHEREAS, the City intends to allocate \$563,489 to aid tourism, travel and hospitality, equivalent to the room tax revenue losses the city experienced during 2020 compared to the baseline 2019 amounts; and

WHEREAS, the City will continue the Small Business Emergency Assistance program for businesses hit by revenue losses related to the pandemic; and

WHEREAS, given the meaningful reporting obligations associated with the ARPA funds, it is appropriate to allocate a portion of the ARPA funds toward administrative expenses; and

WHEREAS, City Staff continues to monitor information regarding the spending of ARPA funds from the U.S. Treasury Department and the State of Wisconsin in order to: (1) ensure compliance with all applicable state and federal requirements and (2) not create overlap with other funding programs released from the federal or state government.

NOW, THEREFORE, BE IT RESOLVED: That the Common Council hereby expresses its intent to use its portion of the ARPA funds as follows:

|  |             |
|--|-------------|
| Clean Water: Centralized wastewater collection<br>and conveyance - Southside Interceptor<br>Sanitary Sewer Project | \$9,950,000 |
| Drinking Water: Source - Raw Water Intake Project  | \$9,550,000 |
| Aid to Tourism, Travel and Hospitality   | \$ 563,489  |
| Housing Support: Affordable Housing  | \$2,076,511 |
| Small Business Economic Assistance   | \$ 160,000  |
| Administrative Expenses  | \$ 100,000  |

BE IT FURTHER RESOLVED: That, for the avoidance of doubt, the Common Council notes that any number of factors - including new guidance from the federal government - could make it in the best interest of the City for the actual expenditures of ARPA funds to differ from the Common Council's current intent identified above.

BE IT FURTHER RESOLVED: That the Common Council authorizes the appropriate City officials to use up to \$100,000 of the ARPA Funds for Administrative Expenses, including staff time spent ensuring the City's compliance with the state and federal requirements associated with the ARPA Funds.

---

---

I HEREBY CERTIFY that the foregoing Resolution was duly passed by the Common Council of the City of Sheboygan, Wisconsin, on the \_\_\_\_\_ day of \_\_\_\_\_, 20\_\_\_\_.

Dated \_\_\_\_\_ 20\_\_\_\_. \_\_\_\_\_, City Clerk

Approved \_\_\_\_\_ 20\_\_\_\_. \_\_\_\_\_, Mayor

III

Res. No. \_\_\_\_\_ - 21 - 22. By Alderpersons Mitchell and Filicky-Peneski.  
October 4, 2021.

A RESOLUTION authorizing the appropriate City officials to remove certain uncollected delinquent personal property taxes and uncollected accounts receivable from the City of Sheboygan's general ledger.

WHEREAS, a financial reporting best practice is to remove bad debts from the general ledger in order to ensure an accurate accounts receivable balance; and

WHEREAS, this process is sometimes referred to as "writing off" debts owed to the City; and

WHEREAS, the Finance Department has identified \$60,402.35 of uncollected delinquent personal property taxes and \$341,513.48 of uncollected accounts receivable that are appropriate to write off; and

WHEREAS, the uncollected delinquent personal property taxes are associated with businesses that are closed or otherwise inactive; and

WHEREAS, the uncollected accounts receivable have been outstanding for a considerable length of time; and

WHEREAS, additional details regarding these uncollected amounts are found in the spreadsheets attached to this Resolution.

NOW, THEREFORE, BE IT RESOLVED: That the appropriate City officials are authorized to take the steps necessary to remove the \$60,402.35 in uncollected delinquent personal property taxes and \$341,513.48 of uncollected accounts receivable from the City of Sheboygan's general ledger.

FHP

\_\_\_\_\_  
\_\_\_\_\_

I HEREBY CERTIFY that the foregoing Resolution was duly passed by the Common Council of the City of Sheboygan, Wisconsin, on the \_\_\_\_\_ day of \_\_\_\_\_, 20\_\_\_\_.

Dated \_\_\_\_\_ 20\_\_\_\_, \_\_\_\_\_, City Clerk

Approved \_\_\_\_\_ 20\_\_\_\_, \_\_\_\_\_, Mayor

## TAX

| YEAR | PROPERTY ID | BUSINESS NAME            | BALANCE DUE | PROPERTY ADDRESS   |
|------|-------------|--------------------------|-------------|--------------------|
| 2011 | 820120      | EAGLE WOODWORKING INC    | 189.39      | 1221 ERIE AVE      |
| 2011 | 835054      | HALLER, DAVID MD         | 1,354.38    | 1621 N TAYLOR DR   |
| 2012 | 805175      | BARBER, DAVID W          | 57.06       | 4027 S BUSINESS DR |
| 2012 | 810394      | CLEAN N GLO LLC          | 57.06       | 2924 S. 10TH ST.   |
| 2012 | 815374      | DOMAIN INVST SRVCS INC   | 77.98       | 526 S. 8TH ST.     |
| 2012 | 820339      | ELLISON-LUKICH PLMBG INC | 216.83      | 2640 BLACK FOX CT  |
| 2012 | 835054      | HALLER, DAVID MD         | 1,319.79    | 1621 N TAYLOR DR   |
| 2012 | 855254      | LEDERER, JEREMIAH        | 886.83      | 1416 KENTUCKY AVE  |
| 2012 | 860020      | MAAS WINK BALDWIN,       | 23.79       | 1745 BROADWAY      |
| 2012 | 865134      | NEILS, TODD              | 57.06       | 2625 N. 15TH ST.   |
| 2012 | 885544      | ROSE, ALBERTA            | 83.69       | 2123 S BUSINESS DR |
| 2012 | 920254      | THE WATERS EDGE LLC      | 45.66       | 650 SOUTH PIER DR  |
| 2013 | 800013      | ABBY TAXI LLC            | 78.71       | 1111 N. 12TH ST.   |
| 2013 | 810394      | CLEAN N GLO LLC          | 88.28       | 2924 S. 10TH ST.   |
| 2013 | 815374      | DOMAIN INVST SRVCS INC   | 97.60       | 526 S. 8TH ST.     |
| 2013 | 820120      | EAGLE WOODWORKING INC    | 227.74      | 1221 ERIE AVE      |
| 2013 | 835054      | HALLER, DAVID MD         | 1,363.86    | 1621 N TAYLOR DR   |
| 2013 | 900227      | SNEEN, BRUCE             | 60.04       | 3146 NORTH AVE.    |
| 2014 | 810153      | CHARLIES HOME TUNE UPS & | 94.97       | 1453 S. 13TH ST.   |
| 2014 | 810394      | CLEAN N GLO LLC          | 133.56      | 2924 S. 10TH ST.   |
| 2014 | 810589      | CONVENIENCE STR LSNG     | 1,362.77    | 2117 INDIANA AVE   |
| 2014 | 815374      | DOMAIN INVST SRVCS INC   | 136.52      | 526 S. 8TH ST.     |
| 2014 | 820120      | EAGLE WOODWORKING INC    | 296.53      | 1221 ERIE AVE      |
| 2014 | 825209      | FINAL TOUCH INTERIORS    | 62.32       | 2625 N. 15TH ST.   |
| 2014 | 835054      | HALLER, DAVID MD         | 1,589.16    | 1621 N TAYLOR DR   |
| 2014 | 900227      | SNEEN, BRUCE             | 98.48       | 3146 NORTH AVE.    |
| 2014 | 990485      | MAGNA-TECH MANUFACTURING | 1,766.98    | 4464 GATEWAY DR.   |
| 2015 | 810153      | CHARLIES HOME TUNE UPS & | 111.14      | 1453 S. 13TH ST.   |
| 2015 | 810394      | CLEAN N GLO LLC          | 158.15      | 2924 S. 10TH ST.   |
| 2015 | 810589      | CONVENIENCE STR LSNG     | 1,086.49    | 2117 INDIANA AVE   |
| 2015 | 810597      | COSMIC BOUNCE LLC        | 1,458.36    | 802 BLUE HARBOR DR |
| 2015 | 815374      | DOMAIN INVST SRVCS INC   | 156.32      | 526 S. 8TH ST.     |
| 2015 | 815454      | DUBERSTEIN, BRET         | 5.00        | 1630 N. 27TH PL.   |
| 2015 | 820120      | EAGLE WOODWORKING INC    | 319.92      | 1221 ERIE AVE      |
| 2015 | 825207      | FIGUEROA, ANIBAL         | 129.32      | 304 CENTER AVE     |
| 2015 | 825209      | FINAL TOUCH INTERIORS    | 108.29      | 2625 N. 15TH ST.   |
| 2015 | 835054      | HALLER, DAVID MD         | 1,567.41    | 1621 N TAYLOR DR   |
| 2015 | 845045      | JACOBI, BRIAN            | 58.16       | 930 MICHIGAN AVE   |
| 2015 | 860020      | MAAS WINK BALDWIN,       | 81.54       | 1745 BROADWAY      |
| 2015 | 900227      | SNEEN, BRUCE             | 125.41      | 3146 NORTH AVE     |
| 2015 | 905344      | TOP GEAR TATTOOS LLC     | 65.71       | 1418 N. 13TH ST.   |
| 2015 | 920356      | WELL NATION LTD          | 48.72       | 2124 KOHLER MEM DR |
| 2016 | 810153      | CHARLIES HOME TUNE UPS & | 132.35      | 1453 S. 13TH ST.   |
| 2016 | 810589      | CONVENIENCE STR LSNG     | 917.54      | 2117 INDIANA AVE   |
| 2016 | 810597      | COSMIC BOUNCE LLC        | 1,269.92    | 802 BLUE HARBOR DR |

|      |                                 |           |                     |
|------|---------------------------------|-----------|---------------------|
| 2016 | 825209 FINAL TOUCH INTERIORS    | 128.87    | 2625 N. 15TH ST.    |
| 2016 | 830331 GIFFORD LAW OFC LLC      | 32.97     | 809 N. 8TH ST.      |
| 2016 | 836024 HUBER, BLAINE C.G.       | 284.46    | 1823 N. 6TH ST.     |
| 2016 | 860020 MAAS WINK BALDWIN,       | 97.14     | 1745 BROADWAY       |
| 2016 | 905344 TOP GEAR TATTOOS LLC     | 153.60    | 1418 N. 13TH ST.    |
| 2016 | 920094 WAKEFIELD, JEFFREY       | 246.74    | 925 MICHIGAN AVE    |
| 2016 | 920356 WELL NATION LTD          | 2,704.92  | 2124 KOHLER MEM DR  |
| 2017 | 800040 AD COM TECH INC          | 21.37     | 1119 SUPERIOR AVE   |
| 2017 | 800103 ADV SPINE CARE &         | 7.45      | 3424 SUPERIOR AVE   |
| 2017 | 805560 BIG JAY'S SMOKE SHOP &   | 39.67     | 931 N. 8TH ST.      |
| 2017 | 805945 BUI, KIM                 | 152.99    | 525 S TAYLOR DR     |
| 2017 | 810153 CHARLIES HOME TUNE UPS & | 153.24    | 1453 S. 13TH ST.    |
| 2017 | 810589 CONVENIENCE STR LSNG     | 778.33    | 2117 INDIANA AVE    |
| 2017 | 810597 COSMIC BOUNCE LLC        | 1,071.92  | 802 BLUE HARBOR DR  |
| 2017 | 810642 CREEKSIDE CHIRO &        | 111.33    | 4027 S BUSINESS DR  |
| 2017 | 820120 EAGLE WOODWORKING INC    | 34.72     | 1221 ERIE AVE       |
| 2017 | 825209 FINAL TOUCH INTERIORS    | 153.48    | 2625 N. 15TH ST.    |
| 2017 | 825301 FORTIS MGMT GRP LLC      | 6.13      | 1902 MEAD AVE       |
| 2017 | 830331 GIFFORD LAW OFC LLC      | 39.18     | 809 N. 8TH ST.      |
| 2017 | 836024 HUBER, BLAINE C.G.       | 338.95    | 1823 N. 6TH ST.     |
| 2017 | 850103 KANDI'S CLOSET LLC       | 22.07     | 818 ERIE AVE        |
| 2017 | 850106 KARTES LLC               | 13.34     | 2625 N. 15TH ST.    |
| 2017 | 855698 LUMA, AVDIL              | 266.89    | 3740 S TAYLOR DR    |
| 2017 | 860020 MAAS WINK BALDWIN,       | 115.54    | 1745 BROADWAY       |
| 2017 | 860390 MARY FAYDASH TRUST       | 570.55    | 504 ONTARIO AVE     |
| 2017 | 860682 MENDOZA, HILARIO &       | 183.49    | 1529 JOHN CT        |
| 2017 | 865131 NEIGHBORHOOD CAR CARE    | 71.91     | 1504 N. 17TH ST.    |
| 2017 | 900198 SMOLINSKI, JANE          | 16.12     | 1136 N. 28TH ST.    |
| 2017 | 905344 TOP GEAR TATTOOS LLC     | 182.74    | 1418 N. 13TH ST.    |
| 2017 | 920094 WAKEFIELD, JEFFREY       | 293.83    | 925 MICHIGAN AVE    |
| 2017 | 920356 WELL NATION LTD          | 17,969.85 | 2124 KOHLER MEM DR  |
| 2017 | 991082 INVENTO AMERICAS, INC    | 238.04    | 2005 MAYFLOWER AVE. |
| 2018 | 810650 CRUISE CONTROL DRIVING   | 23.74     | 1534 OHIO AVE       |
| 2018 | 815188 DE LAGE LANDEN FNCL      | 106.64    | 3124 S BUSINESS DR  |
| 2018 | 830331 GIFFORD LAW OFC LLC      | 56.38     | 809 N. 8TH ST.      |
| 2018 | 836024 HUBER, BLAINE C.G.       | 488.30    | 1823 N. 6TH ST.     |
| 2018 | 855695 LUEDKE & PAUL CPA LLC    | 0.23      | 809 N. 8TH ST.      |
| 2018 | 865377 NUREK, BEN & VALERIE     | 1.52      | 1030 MICHIGAN AVE   |
| 2018 | 890062 SALONCENTRIC INC         | 14.99     | 2703 S BUSINESS DR  |
| 2018 | 890420 SCHNACK LLC              | 1,054.65  | 2719 CALUMET DR     |
| 2018 | 900681 SUEMNIGHT, BONNIE L.     | 7.22      | 1411 SUPERIOR AVE   |
| 2018 | 905344 TOP GEAR TATTOOS LLC     | 225.78    | 1418 N. 13TH ST.    |
| 2018 | 915323 VICTORY LOCKSMITHING LLC | 2.03      | 1311 S. 21ST ST.    |
| 2018 | 950217 COMMUNITY TAX & ACCOUNTI | 195.68    | 501 N. 8TH ST.      |
| 2018 | 950236 SHEVEGAS ENTERTAINMENT,  | 194.91    | 1133 MICHIGAN AVE.  |
| 2018 | 950306 FIELDS FINANCIAL, LLC    | 96.70     | 2125 S MEMORIAL PL. |
| 2018 | 991082 INVENTO AMERICAS, INC    | 576.57    | 2005 MAYFLOWER AVE. |

|      |                                 |          |                    |
|------|---------------------------------|----------|--------------------|
| 2019 | 800002 A & B EMBROIDERY INC     | 20.93    | 1229 ERIE AVE      |
| 2019 | 800103 ADV SPINE CARE &         | 1.54     | 3424 SUPERIOR AVE  |
| 2019 | 800449 ASPIRE ARCHITECTURE &    | 159.17   | 1416 N. 5TH ST.    |
| 2019 | 810119 CASUAL ELEGANCE STYLNG   | 14.99    | 1402 UNION AVE     |
| 2019 | 810171 CHERRY CREEK MRTG CO INC | 124.28   | 638 RIVERFRONT DR  |
| 2019 | 810650 CRUISE CONTROL DRIVING   | 13.96    | 1534 OHIO AVE      |
| 2019 | 815454 DUBERSTEIN, BRET         | 3.87     | 1630 N. 27TH PL.   |
| 2019 | 830291 GEORGE BEE HOME          | 19.11    | 1227 N. 9TH ST.    |
| 2019 | 830331 GIFFORD LAW OFC LLC      | 116.27   | 809 N. 8TH ST.     |
| 2019 | 836024 HUBER, BLAINE C.G.       | 1,341.76 | 1823 N. 6TH ST.    |
| 2019 | 855900 MM2832 LLC               | 2,982.72 | 2832 S BUSINESS DR |
| 2019 | 865171 NEUTRAL GROUND SHEB LLC  | 1.54     | 528 N. 8TH ST.     |
| 2019 | 865377 NUREK, BEN & VALERIE     | 2.33     | 1030 MICHIGAN AVE  |
| 2019 | 875289 PIER 17 LLC              | 1,731.65 | 539 RIVERFRONT DR  |
| 2019 | 875648 PRO FAM HOME CARE LLC    | 18.86    | 504 S. 14TH ST.    |
| 2019 | 890420 SCHNACK LLC              | 2,902.38 | 2719 CALUMET DR    |
| 2019 | 890800 MANITOWOC HARDWARE LLC   | 12.39    | 2836 S BUSINESS DR |
| 2019 | 900464 STAFFING ANSWERS INC     | 419.86   | 1111 N. 8TH ST.    |
| 2019 | 900589 STEVENS, MONICA          | 4.13     | 1523 COLORADO CT   |
| 2019 | 900681 SUEMNICHT, BONNIE L.     | 50.39    | 1411 SUPERIOR AVE  |
| 2019 | 905344 TOP GEAR TATTOOS LLC     | 361.99   | 1418 N. 13TH ST.   |
| 2019 | 950217 COMMUNITY TAX & ACCTG    | 215.23   | 501 N. 8TH ST.     |
| 2019 | 950236 SHEVEGAS ENTRTNMT LLC    | 214.20   | 1133 MICHIGAN AVE  |
| 2019 | 950257 NEW WORLD LLC            | 395.33   | 908 MICHIGAN AVE   |
| 2019 | 950339 HENGER ENTRPRS LTD       | 35.40    | 501 N. 8TH ST.     |
| 2019 | 950352 JOYCE, MICHELLE          | 49.09    | 514 N. 8TH ST.     |
| 2019 | 991090 MFG, EPOWER              | 15.02    | 3115 N, 21ST ST.   |

| Year | Invoice/Ticket # | Invoice Date | AR Description 1 | Due Amount | Bill # | Name                   | City          | State | Postal Code |
|------|------------------|--------------|------------------|------------|--------|------------------------|---------------|-------|-------------|
| 1998 | 615239           | 10/18/1998   | PROHPRIVAT       | \$ 5.00    | 615239 | NAUGHER, CHAD          | ROME          | GA    | 30161       |
| 1998 | 642971           | 11/25/1998   | METERED          | \$ 5.00    | 642971 | SCHROEDER, LINDA       | FOND DU LAC   | WI    | 54937       |
| 1998 | 643740           | 12/03/1998   | METERED          | \$ 6.00    | 643740 | VRANAK, KATHRYN A.     | SHEBOYGAN     | WI    | 53081       |
| 1998 | 641892           | 10/29/1998   | PROHIBITED       | \$ 10.00   | 641892 | CROWELL, CHARLES C. JR | LUCEDALE      | MS    | 39452       |
| 1998 | 632470           | 02/02/1998   | METERED          | \$ 20.00   | 632470 | HARRIS, PATTI J.       | MILWAUKEE     | WI    | 53215-1526  |
| 1998 | 632488           | 02/03/1998   | OT PARKING       | \$ 20.00   | 632488 | STARNES, JOSEPH D.     | OSHKOSH       | WI    | 54901-5302  |
| 1998 | 639201           | 06/29/1998   | PROHIBITED       | \$ 20.00   | 639201 | BORDUI, JASON M.       | CHICAGO       | IL    | 60614       |
| 1998 | 640083           | 10/29/1998   | PROHIBITED       | \$ 20.00   | 640083 | ROHL, RICHARD R.       | MANITOWOC     | WI    | 54220       |
| 1998 | 641940           | 10/28/1998   | PROH24HR         | \$ 20.00   | 641940 | JINDRA, ERIC D.        | SHEBOYGAN     | WI    | 53081-6024  |
| 1998 | 642009           | 10/29/1998   | PROH24HR         | \$ 20.00   | 642009 | JINDRA, ERIC D.        | SHEBOYGAN     | WI    | 53081-6024  |
| 1998 | 642050           | 10/30/1998   | PROH24HR         | \$ 20.00   | 642050 | JINDRA, ERIC D.        | SHEBOYGAN     | WI    | 53081-6024  |
| 1998 | 643551           | 12/02/1998   | WINTERPARK       | \$ 20.00   | 643551 | STEWART, DELOIS        | CHICAGO       | WI    | 60636       |
| 1998 | 626322           | 01/22/1998   | PROHPRIVAT       | \$ 25.00   | 626322 | A 1 CONCRETE           | SHEBOYGAN     | WI    | 53081       |
| 1998 | 629789           | 01/20/1998   | PROHZONE         | \$ 25.00   | 629789 | KASAKAITAS, MARK J.    | BLYTHEWOOD    | SC    | 29016       |
| 1998 | 631647           | 03/18/1998   | WINTERPARK       | \$ 25.00   | 631647 | STARICH, MELINDA S.    | GREEN BAY     | WI    | 54301       |
| 1998 | 632951           | 02/13/1998   | WINTERPARK       | \$ 25.00   | 632951 | KLUMB, ERIC W.         | SHEBOYGAN     | WI    | 53081-5952  |
| 1998 | 636796           | 06/28/1998   | PROHPRIVAT       | \$ 25.00   | 636796 | UNKNOWN OWNER          | Unknown City  | XX    | 99999       |
| 1998 | 639697           | 09/10/1998   | PROHZONE         | \$ 25.00   | 639697 | PACILLAS, IVAN         | MUNDELEIN     | IL    | 60060       |
| 1998 | 629995           | 01/06/1998   | METERED          | \$ 26.00   | 629995 | SHERMAN, DAVID S.      | VULCAN        | MI    | 49892       |
| 1998 | 632852           | 02/10/1998   | METERED          | \$ 26.00   | 632852 | ISON, DAVID            | NEWTON        | MA    | 02159-2065  |
| 1998 | 633105           | 02/11/1998   | METERED          | \$ 26.00   | 633105 | CARMODY, JOHN M.       | LAKE BLUFF    | IL    | 60044       |
| 1998 | 633151           | 02/10/1998   | METERED          | \$ 26.00   | 633151 | GLOBAL AUDIO NETWORK   | RENTON        | WA    | 98057-4936  |
| 1998 | 634683           | 03/05/1998   | METERED          | \$ 26.00   | 634683 | HARBIN, ROBERT J.      | ORLANDO       | FL    | 32837-9269  |
| 1998 | 634701           | 03/04/1998   | METERED          | \$ 26.00   | 634701 | TIERNEY, JON J.        | NEW BRITAIN   | CT    | 06050       |
| 1998 | 636520           | 04/01/1998   | METERED          | \$ 26.00   | 636520 | TIERNEY, JON J.        | NEW BRITAIN   | CT    | 06050       |
| 1998 | 636743           | 04/03/1998   | METERED          | \$ 26.00   | 636743 | TIERNEY, JON J.        | NEW BRITAIN   | CT    | 06050       |
| 1998 | 637005           | 04/13/1998   | METERED          | \$ 26.00   | 637005 | RICE, DEBRA A.         | SHEBOYGAN     | WI    | 53081       |
| 1998 | 638884           | 06/15/1998   | METERED          | \$ 26.00   | 638884 | LEVY, DAVID            | SKOKIE        | IL    | 60077-3499  |
| 1998 | 639087           | 06/26/1998   | METERED          | \$ 26.00   | 639087 | DEKKER, JACKIE         | NAPLES        | FL    | 34109-0630  |
| 1998 | 639768           | 07/17/1998   | OT-15 MIN        | \$ 26.00   | 639768 | STREATER, JAMES H.     | MINNEAPOLIS   | MN    | 55407       |
| 1998 | 642965           | 11/24/1998   | METERED          | \$ 26.00   | 642965 | LOREK, JOHN            | CHICAGO       | IL    | 60657       |
| 1998 | 636369           | 08/01/1998   | PROHIBITED       | \$ 30.00   | 636369 | UNKNOWN OWNER          | Unknown City  | XX    | 99999       |
| 1998 | 632090           | 01/30/1998   | METERED          | \$ 31.00   | 632090 | LAKES, LATOYA S.       | MILWAUKEE     | WI    | 53233-6120  |
| 1998 | 632530           | 02/03/1998   | METERED          | \$ 31.00   | 632530 | CHANDLER, ELAINE P.    | SHEBOYGAN     | WI    | 53081       |
| 1998 | 632654           | 02/04/1998   | METERED          | \$ 31.00   | 632654 | LUNDBERG, JEFF         | FOND DU LAC   | WI    | 54937-1726  |
| 1998 | 632662           | 02/04/1998   | METERED          | \$ 31.00   | 632662 | AVILA, MIGUEL          | MILWAUKEE     | WI    | 53215       |
| 1998 | 634402           | 03/02/1998   | METERED          | \$ 31.00   | 634402 | SOTO, TRACEY A.        | SHEBOYGAN     | WI    | 53081       |
| 1998 | 634928           | 04/16/1998   | OT-2HR           | \$ 31.00   | 634928 | GARCIA, RONALD W.      | YUCCA VALLEY  | CA    | 92284-5993  |
| 1998 | 635617           | 03/18/1998   | METERED          | \$ 31.00   | 635617 | VERDIA, JUAN           | MILWAUKEE     | WI    | 53204       |
| 1998 | 636751           | 04/03/1998   | METERED          | \$ 31.00   | 636751 | MCHENRY, JEROME T.     | ST PETERSBURG | FL    | 33702       |
| 1998 | 637549           | 04/24/1998   | METERED          | \$ 31.00   | 637549 | SAWAYA, JEFFREY M.     | SHEBOYGAN     | WI    | 53081       |
| 1998 | 637658           | 04/29/1998   | METERED          | \$ 31.00   | 637658 | RAMIREZ, JESUS F.      | SHEBOYGAN     | WI    | 53081       |
| 1998 | 638458           | 06/02/1998   | METERED          | \$ 31.00   | 638458 | EDMONDS, MATTHEW D.    | SHEBOYGAN     | WI    | 53081-1806  |
| 1998 | 638845           | 06/10/1998   | METERED          | \$ 31.00   | 638845 | SACKETT, JEFFREY A.    | SHEBOYGAN     | WI    | 53081       |

|      |        |            |            |    |       |                                      |                 |            |
|------|--------|------------|------------|----|-------|--------------------------------------|-----------------|------------|
| 1998 | 639557 | 07/13/1998 | METERED    | \$ | 31.00 | 639557 JOHNSON, SHAWN W.             | HOWARDS GRC WI  | 53083-1129 |
| 1998 | 640986 | 09/24/1998 | METERED    | \$ | 31.00 | 640986 PETRIE, TODD A.               | MILWAUKEE WI    | 53202      |
| 1998 | 641110 | 09/22/1998 | METERED    | \$ | 31.00 | 641110 COBURN, PAULETTE M.           | SHEBOYGAN WI    | 53081      |
| 1998 | 641309 | 10/08/1998 | METERED    | \$ | 31.00 | 641309 CARPENTER, JAMES R.           | DAVENPORT IA    | 52806      |
| 1998 | 641379 | 10/14/1998 | METERED    | \$ | 31.00 | 641379 PETRIE, TODD A.               | MILWAUKEE WI    | 53202      |
| 1998 | 641389 | 10/09/1998 | METERED    | \$ | 31.00 | 641389 PETRIE, TODD A.               | MILWAUKEE WI    | 53202      |
| 1998 | 641588 | 10/19/1998 | METERED    | \$ | 31.00 | 641588 PETRIE, TODD A.               | MILWAUKEE WI    | 53202      |
| 1998 | 641594 | 10/20/1998 | METERED    | \$ | 31.00 | 641594 PETRIE, TODD A.               | MILWAUKEE WI    | 53202      |
| 1998 | 641774 | 10/26/1998 | METERED    | \$ | 31.00 | 641774 HENRY, GEMELA F.              | MILWAUKEE WI    | 53225-4235 |
| 1998 | 641972 | 11/02/1998 | METERED    | \$ | 31.00 | 641972 TANNER, JOSHUA L.             | SHEBOYGAN WI    | 53081      |
| 1998 | 642331 | 11/09/1998 | METERED    | \$ | 31.00 | 642331 NELMS, MARK                   | BIRMINGHAM AL   | 35207-1016 |
| 1998 | 642566 | 11/17/1998 | METERED    | \$ | 31.00 | 642566 PETRIE, TODD A.               | MILWAUKEE WI    | 53202      |
| 1998 | 642679 | 11/19/1998 | METERED    | \$ | 31.00 | 642679 STAUBER, DALE M.              | SHEBOYGAN WI    | 53081      |
| 1998 | 642884 | 11/24/1998 | METERED    | \$ | 31.00 | 642884 FLEISCHFRESSEN, CORY J.       | FOND DU LAC WI  | 54935-3557 |
| 1998 | 644224 | 12/04/1998 | METERED    | \$ | 31.00 | 644224 STAUBER, DALE M.              | SHEBOYGAN WI    | 53081      |
| 1998 | 644800 | 12/11/1998 | METERED    | \$ | 31.00 | 644800 FOSTER, MARGARET D.           | SHEBOYGAN WI    | 53081-6334 |
| 1998 | 638397 | 06/22/1998 | PROHIBITED | \$ | 34.00 | 638397 MURPHY, DAVID                 | DAVENPORT ND    | 58021-9733 |
| 1998 | 629259 | 01/12/1998 | WINTERPARK | \$ | 40.00 | 629259 TRAVIS, JON R.                | AURORA IL       | 60506      |
| 1998 | 629833 | 01/06/1998 | WINTERPARK | \$ | 40.00 | 629833 HENNING, LEE S.               | SHEBOYGAN WI    | 53081-5912 |
| 1998 | 633925 | 02/21/1998 | WINTERPARK | \$ | 40.00 | 633925 EDMONDS, BILLY D. SR          | ELGIN IL        | 60120      |
| 1998 | 634008 | 04/13/1998 | PROHFIRE   | \$ | 40.00 | 634008 HAGER, PAUL L.                | LILLINGTON NC   | 27546-9643 |
| 1998 | 635025 | 03/08/1998 | PROH2-6    | \$ | 40.00 | 635025 UNKNOWN OWNER                 | Unknown City XX | 99999      |
| 1998 | 635365 | 04/26/1998 | PROHOBSTR  | \$ | 40.00 | 635365 OKEEFE, ROBERT J.             | OAK BROOK IL    | 60521      |
| 1998 | 635366 | 04/26/1998 | PROHOBSTR  | \$ | 40.00 | 635366 LAMBERSON, HARRY P.           | LAKE FOREST IL  | 60045-2265 |
| 1998 | 635369 | 04/26/1998 | PROHXWLK   | \$ | 40.00 | 635369 CHAPPELL, ELIZABETH A.        | JOLIET IL       | 60435      |
| 1998 | 636921 | 04/09/1998 | PROHOBSTR  | \$ | 40.00 | 636921 NAVA, JOSE L.                 | EDINBURG TX     | 78539      |
| 1998 | 637550 | 04/24/1998 | PROHOBSTR  | \$ | 40.00 | 637550 NAVA, JOSE L.                 | EDINBURG TX     | 78539      |
| 1998 | 638083 | 05/09/1998 | PROHIBITED | \$ | 40.00 | 638083 JOHNSON, GARY B.              | LOVES PARK IL   | 61111      |
| 1998 | 638248 | 05/08/1998 | PROH24HR   | \$ | 40.00 | 638248 BODI, JOHN                    | CHICAGO IL      | 60618      |
| 1998 | 638362 | 07/04/1998 | PROHIBITED | \$ | 40.00 | 638362 JOHNSON, GARY B.              | LOVES PARK IL   | 61111      |
| 1998 | 638996 | 06/24/1998 | PROH24HR   | \$ | 40.00 | 638996 TWEEDALE, JOY L.              | SHEBOYGAN WI    | 53081      |
| 1998 | 639102 | 07/04/1998 | PROHXWLK   | \$ | 40.00 | 639102 HOERSCH, CHARLES T.           | CHICAGO IL      | 60610      |
| 1998 | 639109 | 07/04/1998 | PROHXWLK   | \$ | 40.00 | 639109 VOLVO CAR FINANCE, INC        | CHICAGO IL      | 60610      |
| 1998 | 639134 | 07/04/1998 | PROHXWLK   | \$ | 40.00 | 639134 HANEY, JENNIFER L.            | CHICAGO IL      | 60641-5348 |
| 1998 | 639401 | 11/07/1998 | PROHIBITED | \$ | 40.00 | 639401 WILLIAM GEORGE TRUCKING, LTD  | SHERWOOD PA AB  |            |
| 1998 | 639645 | 07/14/1998 | PROH24HR   | \$ | 40.00 | 639645 SMITH, ELLEN P.               | CALUMET CITY IL | 60409      |
| 1998 | 639662 | 07/15/1998 | PROH24HR   | \$ | 40.00 | 639662 SMITH, ELLEN P.               | CALUMET CITY IL | 60409      |
| 1998 | 639721 | 07/16/1998 | PROH24HR   | \$ | 40.00 | 639721 SMITH, ELLEN P.               | CALUMET CITY IL | 60409      |
| 1998 | 639808 | 11/01/1998 | PROHIBITED | \$ | 40.00 | 639808 SANCHEZ, MARIA C.             | CHICAGO IL      | 60647      |
| 1998 | 640149 | 09/20/1998 | PROHXWLK   | \$ | 40.00 | 640149 D L PETERSON TRUST, FRANKFORT | FRANKFORT IL    | 60423      |
| 1998 | 640401 | 08/17/1998 | PROHWRFST  | \$ | 40.00 | 640401 D BEECHER CONSTRUCTION CORP   | CHICAGO IL      | 60620-4719 |
| 1998 | 640688 | 09/01/1998 | PROH24HR   | \$ | 40.00 | 640688 SMITH, ELLEN P.               | CALUMET CITY IL | 60409      |
| 1998 | 640723 | 09/02/1998 | PROH24HR   | \$ | 40.00 | 640723 SMITH, ELLEN P.               | CALUMET CITY IL | 60409      |
| 1998 | 640744 | 09/03/1998 | PROH24HR   | \$ | 40.00 | 640744 SMITH, ELLEN P.               | CALUMET CITY IL | 60409      |
| 1998 | 641026 | 09/19/1998 | PROH24HR   | \$ | 40.00 | 641026 TWEEDALE, JOY L.              | SHEBOYGAN WI    | 53081      |

|      |        |            |              |    |       |                                    |                  |            |
|------|--------|------------|--------------|----|-------|------------------------------------|------------------|------------|
| 1998 | 644598 | 12/20/1998 | PROHPRIVAT   | \$ | 40.00 | 644598 BUDGET RENT A CAR, VIRGINIA | VIRGINIA BEAC VA | 23452-5617 |
| 1998 | 644928 | 12/30/1998 | WINTERPARK   | \$ | 40.00 | 644928 UNKNOWN OWNER               | Unknown City XX  | 99999      |
| 1998 | 645315 | 12/19/1998 | WINTERPARK   | \$ | 40.00 | 645315 JOHNSON, GARY B.            | LOVES PARK IL    | 61111      |
| 1998 | 645737 | 12/30/1998 | PROHOB5WLK   | \$ | 40.00 | 645737 LAWSON, DEANNA              | CLAY CITY KY     | 40312      |
| 1998 | 610720 | 09/12/1998 | PROH24HR     | \$ | 45.00 | 610720 GRUESCHOW, ELIZABETH B.     | PLYMOUTH WI      | 53073-1938 |
| 1998 | 613654 | 03/14/1998 | PROH24HR     | \$ | 45.00 | 613654 FLEISNER, DANIEL J.         | SHEBOYGAN WI     | 53083-4646 |
| 1998 | 613657 | 05/21/1998 | PROH24HR     | \$ | 45.00 | 613657 DILIC, SEMIR D.             | SHEBOYGAN WI     | 53081-4848 |
| 1998 | 620716 | 06/06/1998 | PROHZONE     | \$ | 45.00 | 620716 FORBACH, CHANDRA L.         | SHEBOYGAN WI     | 53081-3268 |
| 1998 | 623585 | 02/07/1998 | PROH24HR     | \$ | 45.00 | 623585 DRONE, RENEE L.             | SHEBOYGAN WI     | 53083-4763 |
| 1998 | 624376 | 01/04/1998 | PROH24HR     | \$ | 45.00 | 624376 FLEISNER, DANIEL J.         | SHEBOYGAN WI     | 53083-4646 |
| 1998 | 626337 | 01/31/1998 | PROH24HR     | \$ | 45.00 | 626337 DILIC, SEMIR D.             | SHEBOYGAN WI     | 53081-4848 |
| 1998 | 627959 | 05/23/1998 | PROH24HR     | \$ | 45.00 | 627959 DILIC, SEMIR D.             | SHEBOYGAN WI     | 53081-4848 |
| 1998 | 628797 | 12/14/1998 | WINTERPARK   | \$ | 45.00 | 628797 SISONGKHAM, PANE            | MANITOWOC WI     | 54220      |
| 1998 | 629006 | 01/03/1998 | PROH24HR     | \$ | 45.00 | 629006 FLEISNER, DANIEL J.         | SHEBOYGAN WI     | 53083-4646 |
| 1998 | 629498 | 01/05/1998 | WINTERPARK   | \$ | 45.00 | 629498 A 1 CONCRETE                | SHEBOYGAN WI     | 53081      |
| 1998 | 629742 | 01/16/1998 | PROH-AS      | \$ | 45.00 | 629742 SMITH, HENRY W.             | BARDWELL KY      | 42023      |
| 1998 | 629836 | 01/06/1998 | WINTERPARK   | \$ | 45.00 | 629836 DIAZDELEON, JOSE F.         | MILWAUKEE WI     | 53204-2145 |
| 1998 | 630118 | 01/16/1998 | WINTERPARK   | \$ | 45.00 | 630118 RODRIGUEZ, ANTONIA          | KENOSHA WI       | 53142      |
| 1998 | 630176 | 08/16/1998 | PROH24HR     | \$ | 45.00 | 630176 GRUESCHOW, ELIZABETH B.     | PLYMOUTH WI      | 53073-1938 |
| 1998 | 630235 | 03/09/1998 | PROHOBSTR    | \$ | 45.00 | 630235 GARCIA, RONALD W.           | YUCCA VALLEY CA  | 92284-5993 |
| 1998 | 630476 | 03/15/1998 | PROH24HR     | \$ | 45.00 | 630476 FLEISNER, DANIEL J.         | SHEBOYGAN WI     | 53083-4646 |
| 1998 | 630497 | 03/06/1998 | PROHPRIVAT   | \$ | 45.00 | 630497 GARCIA, RONALD W.           | YUCCA VALLEY CA  | 92284-5993 |
| 1998 | 630616 | 02/06/1998 | WINTERPARK   | \$ | 45.00 | 630616 RAMOS, JUAN                 | HALES CORNER WI  | 53130      |
| 1998 | 630716 | 01/28/1998 | WINTERPARK   | \$ | 45.00 | 630716 MAYER, STEVEN R.            | SHEBOYGAN WI     | 53083      |
| 1998 | 630869 | 01/27/1998 | WINTERPARK   | \$ | 45.00 | 630869 DAVEY, DEREK D.             | MANITOWOC WI     | 54220-3224 |
| 1998 | 630909 | 02/06/1998 | PROHZONE     | \$ | 45.00 | 630909 CONTRERASSALAZAR, VICTOR    | SHAFTER CA       | 93263      |
| 1998 | 631013 | 01/18/1998 | WINTERPARK   | \$ | 45.00 | 631013 GILES, CHAD S.              | WALDO WI         | 53093-1337 |
| 1998 | 631205 | 01/17/1998 | WINTERPARK   | \$ | 45.00 | 631205 MALCZEWSKI, KIP A.          | SHEBOYGAN WI     | 53081-3507 |
| 1998 | 631290 | 01/25/1998 | WINTERPARK   | \$ | 45.00 | 631290 CONTRERASSALAZAR, VICTOR    | SHAFTER CA       | 93263      |
| 1998 | 631675 | 02/08/1998 | WINTERPARK   | \$ | 45.00 | 631675 PAUTZ, WANDA L.             | MONCKS CORN SC   | 29461      |
| 1998 | 631699 | 02/05/1998 | WINTERPARK   | \$ | 45.00 | 631699 RODRIGUEZ, ANTONIA          | KENOSHA WI       | 53142      |
| 1998 | 631963 | 01/28/1998 | PROHFIREFIRE | \$ | 45.00 | 631963 DILIC, SEMIR D.             | SHEBOYGAN WI     | 53081-4848 |
| 1998 | 632028 | 02/05/1998 | WINTERPARK   | \$ | 45.00 | 632028 PETERSON, VERNON R          |                  |            |
| 1998 | 632032 | 02/10/1998 | WINTERPARK   | \$ | 45.00 | 632032 FLEISNER, DANIEL J.         | SHEBOYGAN WI     | 53083-4646 |
| 1998 | 632157 | 07/12/1998 | PROH24HR     | \$ | 45.00 | 632157 GRUESCHOW, ELIZABETH B.     | PLYMOUTH WI      | 53073-1938 |
| 1998 | 632188 | 03/08/1998 | PROH24HR     | \$ | 45.00 | 632188 FLEISNER, DANIEL J.         | SHEBOYGAN WI     | 53083-4646 |
| 1998 | 632191 | 03/08/1998 | PROH24HR     | \$ | 45.00 | 632191 CADENA, PORFIRIO            | SHEBOYGAN WI     | 53081      |
| 1998 | 632226 | 04/20/1998 | PROH-AS      | \$ | 45.00 | 632226 SMITH, HENRY W.             | BARDWELL KY      | 42023      |
| 1998 | 632441 | 02/04/1998 | PROH2-6      | \$ | 45.00 | 632441 DRONE, RENEE L.             | SHEBOYGAN WI     | 53083-4763 |
| 1998 | 632444 | 02/18/1998 | WINTERPARK   | \$ | 45.00 | 632444 DRONE, RENEE L.             | SHEBOYGAN WI     | 53083-4763 |
| 1998 | 632446 | 02/18/1998 | WINTERPARK   | \$ | 45.00 | 632446 ALCARAZ, JOSE A.            | SHEBOYGAN WI     | 53081      |
| 1998 | 632712 | 02/05/1998 | PROHIBITED   | \$ | 45.00 | 632712 RODRIGUEZ, ANTONIA          | KENOSHA WI       | 53142      |
| 1998 | 632827 | 02/09/1998 | PROH24HR     | \$ | 45.00 | 632827 DRONE, RENEE L.             | SHEBOYGAN WI     | 53083-4763 |
| 1998 | 632835 | 02/10/1998 | PROH24HR     | \$ | 45.00 | 632835 DRONE, RENEE L.             | SHEBOYGAN WI     | 53083-4763 |
| 1998 | 632878 | 12/28/1998 | WINTERPARK   | \$ | 45.00 | 632878 RAMIREZ, JESUS F.           | SHEBOYGAN WI     | 53081      |

|      |        |            |            |    |       |        |                        |               |    |            |
|------|--------|------------|------------|----|-------|--------|------------------------|---------------|----|------------|
| 1998 | 632928 | 03/18/1998 | PROHZONE   | \$ | 45.00 | 632928 | CADENA, PORFIRIO       | SHEBOYGAN     | WI | 53081      |
| 1998 | 632968 | 02/14/1998 | PROH2-6    | \$ | 45.00 | 632968 | PAUTZ, WANDA L.        | MONCKS CORN   | SC | 29461      |
| 1998 | 633063 | 02/10/1998 | PROH24HR   | \$ | 45.00 | 633063 | ALCARAZ, JOSE A.       | SHEBOYGAN     | WI | 53081      |
| 1998 | 633172 | 02/11/1998 | PROH24HR   | \$ | 45.00 | 633172 | ALCARAZ, JOSE A.       | SHEBOYGAN     | WI | 53081      |
| 1998 | 633205 | 02/12/1998 | PROH24HR   | \$ | 45.00 | 633205 | PADRON, JUAN C.        | SHEBOYGAN     | WI | 53081      |
| 1998 | 633490 | 02/15/1998 | WINTERPARK | \$ | 45.00 | 633490 | SOTO, TRACEY A.        | SHEBOYGAN     | WI | 53081      |
| 1998 | 633492 | 02/15/1998 | WINTERPARK | \$ | 45.00 | 633492 | MUNOS, JOSE            | MILWAUKEE     | WI | 53233      |
| 1998 | 633493 | 02/15/1998 | WINTERPARK | \$ | 45.00 | 633493 | FLESSERT, KEVIN K.     | SHEBOYGAN     | WI | 53081-7018 |
| 1998 | 633555 | 03/02/1998 | WINTERPARK | \$ | 45.00 | 633555 | KASAKAITAS, MARK J.    | BLYTHEWOOD    | SC | 29016      |
| 1998 | 633656 | 04/19/1998 | PROH24HR   | \$ | 45.00 | 633656 | RAMIREZ, GUADALUPE III | SHEBOYGAN F2  | WI | 53085      |
| 1998 | 633894 | 02/24/1998 | PROH24HR   | \$ | 45.00 | 633894 | FLESSERT, KEVIN K.     | SHEBOYGAN     | WI | 53081-7018 |
| 1998 | 633960 | 07/31/1998 | PROHOBSTR  | \$ | 45.00 | 633960 | COLLINS, SHANNON M.    | SHEBOYGAN     | WI | 53081      |
| 1998 | 633979 | 02/28/1998 | WINTERPARK | \$ | 45.00 | 633979 | GREENE, LEAH M.        | SHEBOYGAN     | WI | 53081-5150 |
| 1998 | 633993 | 02/25/1998 | WINTERPARK | \$ | 45.00 | 633993 | ALCARAZ, JOSE A.       | SHEBOYGAN     | WI | 53081      |
| 1998 | 634108 | 02/25/1998 | PROH24HR   | \$ | 45.00 | 634108 | ALFARO, REFUGIO G.     | SHEBOYGAN     | WI | 53081      |
| 1998 | 634109 | 02/25/1998 | PROH24HR   | \$ | 45.00 | 634109 | FLESSERT, KEVIN K.     | SHEBOYGAN     | WI | 53081-7018 |
| 1998 | 634113 | 02/25/1998 | PROHIBITED | \$ | 45.00 | 634113 | UNKNOWN OWNER          | Unknown City  | XX | 99999      |
| 1998 | 634115 | 02/26/1998 | PROH24HR   | \$ | 45.00 | 634115 | ALFARO, REFUGIO G.     | SHEBOYGAN     | WI | 53081      |
| 1998 | 634116 | 02/26/1998 | PROH24HR   | \$ | 45.00 | 634116 | FLESSERT, KEVIN K.     | SHEBOYGAN     | WI | 53081-7018 |
| 1998 | 634159 | 02/27/1998 | PROH24HR   | \$ | 45.00 | 634159 | ALFARO, REFUGIO G.     | SHEBOYGAN     | WI | 53081      |
| 1998 | 634304 | 02/28/1998 | WINTERPARK | \$ | 45.00 | 634304 | BOY, MARK R.           | SHEBOYGAN F2  | WI | 53085      |
| 1998 | 634369 | 03/01/1998 | WINTERPARK | \$ | 45.00 | 634369 | MCHENRY, JEROME T.     | ST PETERSBURK | FL | 33702      |
| 1998 | 634420 | 03/03/1998 | PROH24HR   | \$ | 45.00 | 634420 | UNKNOWN OWNER          | Unknown City  | XX | 99999      |
| 1998 | 634495 | 03/06/1998 | WINTERPARK | \$ | 45.00 | 634495 | CADENA, PORFIRIO       | SHEBOYGAN     | WI | 53081      |
| 1998 | 634845 | 03/06/1998 | WINTERPARK | \$ | 45.00 | 634845 | WIENSCH, STACY L.      | SHEBOYGAN     | WI | 53083-4502 |
| 1998 | 634865 | 03/10/1998 | PROHPRIVAT | \$ | 45.00 | 634865 | CAMPBELL, AMANDA C.    | SHEBOYGAN     | WI | 53081      |
| 1998 | 634877 | 03/11/1998 | PROH24HR   | \$ | 45.00 | 634877 | CADENA, PORFIRIO       | SHEBOYGAN     | WI | 53081      |
| 1998 | 635044 | 03/08/1998 | WINTERPARK | \$ | 45.00 | 635044 | WIENSCH, STACY L.      | SHEBOYGAN     | WI | 53083-4502 |
| 1998 | 635067 | 03/10/1998 | WINTERPARK | \$ | 45.00 | 635067 | RADKE, THOMAS L.       | SHEBOYGAN     | WI | 53081      |
| 1998 | 635169 | 03/11/1998 | WINTERPARK | \$ | 45.00 | 635169 | KASAKAITAS, MARK J.    | BLYTHEWOOD    | SC | 29016      |
| 1998 | 635170 | 03/11/1998 | WINTERPARK | \$ | 45.00 | 635170 | SCRIBNER, RONALD M.    | SHEBOYGAN     | WI | 53081      |
| 1998 | 635207 | 03/21/1998 | WINTERPARK | \$ | 45.00 | 635207 | RADKE, THOMAS L.       | SHEBOYGAN     | WI | 53081      |
| 1998 | 635283 | 03/12/1998 | PROH24HR   | \$ | 45.00 | 635283 | GUTIERREZ, JULIETA A.  | SHEBOYGAN     | WI | 53081-4870 |
| 1998 | 635284 | 03/12/1998 | PROH24HR   | \$ | 45.00 | 635284 | CADENA, PORFIRIO       | SHEBOYGAN     | WI | 53081      |
| 1998 | 635285 | 03/13/1998 | PROH24HR   | \$ | 45.00 | 635285 | FLEISNER, DANIEL J.    | SHEBOYGAN     | WI | 53083-4646 |
| 1998 | 635403 | 03/13/1998 | PROH24HR   | \$ | 45.00 | 635403 | GUTIERREZ, JULIETA A.  | SHEBOYGAN     | WI | 53081-4870 |
| 1998 | 635441 | 03/13/1998 | WINTERPARK | \$ | 45.00 | 635441 | CADENA, PORFIRIO       | SHEBOYGAN     | WI | 53081      |
| 1998 | 635573 | 03/20/1998 | WINTERPARK | \$ | 45.00 | 635573 | KASAKAITAS, MARK J.    | BLYTHEWOOD    | SC | 29016      |
| 1998 | 635633 | 03/18/1998 | PROH24HR   | \$ | 45.00 | 635633 | DILIC, SEMIR D.        | SHEBOYGAN     | WI | 53081-4848 |
| 1998 | 635680 | 03/23/1998 | PROH24HR   | \$ | 45.00 | 635680 | GUTIERREZ, JULIETA A.  | SHEBOYGAN     | WI | 53081-4870 |
| 1998 | 635747 | 03/20/1998 | WINTERPARK | \$ | 45.00 | 635747 | MCHENRY, JEROME T.     | ST PETERSBURK | FL | 33702      |
| 1998 | 635870 | 03/22/1998 | WINTERPARK | \$ | 45.00 | 635870 | HULBERT, TYLER S.      | SHEBOYGAN     | WI | 53081-2718 |
| 1998 | 636022 | 03/24/1998 | PROH24HR   | \$ | 45.00 | 636022 | GUTIERREZ, JULIETA A.  | SHEBOYGAN     | WI | 53081-4870 |
| 1998 | 636034 | 03/25/1998 | PROH24HR   | \$ | 45.00 | 636034 | GUTIERREZ, JULIETA A.  | SHEBOYGAN     | WI | 53081-4870 |
| 1998 | 636067 | 03/24/1998 | PROHXWLK   | \$ | 45.00 | 636067 | RISKE, SHARON L.       | WAUPACA       | WI | 54981      |

|      |        |            |            |    |       |                                |               |    |            |
|------|--------|------------|------------|----|-------|--------------------------------|---------------|----|------------|
| 1998 | 636128 | 03/30/1998 | PROH2-6    | \$ | 45.00 | 636128 SOTO, TRACEY A.         | SHEBOYGAN     | WI | 53081      |
| 1998 | 636130 | 04/22/1998 | PROHIBITED | \$ | 45.00 | 636130 WHIPPLE, PAUL D.        | ROSEMOUNT     | MN | 55068      |
| 1998 | 636540 | 09/18/1998 | PROHUNDES  | \$ | 45.00 | 636540 RAMIREZ, ERNEST J.      | SHEBOYGAN     | WI | 53081      |
| 1998 | 636647 | 04/02/1998 | WINTERPARK | \$ | 45.00 | 636647 PONCE, ANGEL S.         | SHEBOYGAN     | WI | 53081      |
| 1998 | 636672 | 05/30/1998 | PROHXWLK   | \$ | 45.00 | 636672 MCHENRY, JEROME T.      | ST PETERSBURG | FL | 33702      |
| 1998 | 636770 | 04/07/1998 | PROH24HR   | \$ | 45.00 | 636770 EDWARDS, TIMOTHY M.     | SHEBOYGAN     | WI | 53081-4802 |
| 1998 | 636898 | 04/08/1998 | PROH24HR   | \$ | 45.00 | 636898 EDWARDS, TIMOTHY M.     | SHEBOYGAN     | WI | 53081-4802 |
| 1998 | 636919 | 04/09/1998 | PROHXWLK   | \$ | 45.00 | 636919 WILTERDINK, ANDREW D.   | RAPID CITY    | SD | 57020      |
| 1998 | 636926 | 04/09/1998 | PROH24HR   | \$ | 45.00 | 636926 EDWARDS, TIMOTHY M.     | SHEBOYGAN     | WI | 53081-4802 |
| 1998 | 637158 | 04/17/1998 | PROHOBSTR  | \$ | 45.00 | 637158 UNKNOWN OWNER           | Unknown City  | XX | 99999      |
| 1998 | 637203 | 04/20/1998 | PROH24HR   | \$ | 45.00 | 637203 RAMIREZ, GUADALUPE III  | SHEBOYGAN     | WI | 53085      |
| 1998 | 637326 | 05/22/1998 | PROH24HR   | \$ | 45.00 | 637326 DILIC, SEMIR D.         | SHEBOYGAN     | WI | 53081-4848 |
| 1998 | 637759 | 07/30/1998 | PROHIBITED | \$ | 45.00 | 637759 DOYLE, PETER M. JR      | SHEBOYGAN     | WI | 53081-5849 |
| 1998 | 637830 | 04/30/1998 | PROH-AS    | \$ | 45.00 | 637830 MCHENRY, JEROME T.      | ST PETERSBURG | FL | 33702      |
| 1998 | 638189 | 05/06/1998 | PROH24HR   | \$ | 45.00 | 638189 MARR, PATRICK J.        | MANITOWOC     | WI | 54229      |
| 1998 | 638251 | 05/08/1998 | PROH24HR   | \$ | 45.00 | 638251 MARR, PATRICK J.        | MANITOWOC     | WI | 54229      |
| 1998 | 638274 | 05/14/1998 | PROH24HR   | \$ | 45.00 | 638274 MARR, PATRICK J.        | MANITOWOC     | WI | 54229      |
| 1998 | 638279 | 05/18/1998 | PROH24HR   | \$ | 45.00 | 638279 MARR, PATRICK J.        | MANITOWOC     | WI | 54229      |
| 1998 | 638469 | 08/02/1998 | PROH24HR   | \$ | 45.00 | 638469 CRANE, DENNIS C.        | SHEBOYGAN     | WI | 53081      |
| 1998 | 638626 | 06/14/1998 | PROH2-6    | \$ | 45.00 | 638626 KARLS, DAWN M.          | OTTAWA        | IL | 61350-4917 |
| 1998 | 638636 | 06/23/1998 | PROH24HR   | \$ | 45.00 | 638636 MILLER, TAWANDA L.      | MINNEAPOLIS   | MN | 55412      |
| 1998 | 638795 | 06/17/1998 | PROH24HR   | \$ | 45.00 | 638795 VEGA, ANTONIO           | MILWAUKEE     | WI | 53204      |
| 1998 | 638797 | 06/18/1998 | PROH24HR   | \$ | 45.00 | 638797 VEGA, ANTONIO           | MILWAUKEE     | WI | 53204      |
| 1998 | 638811 | 06/09/1998 | PROHPRIVAT | \$ | 45.00 | 638811 EDMONDS, MATTHEW D.     | SHEBOYGAN     | WI | 53081-1806 |
| 1998 | 638949 | 06/19/1998 | PROH24HR   | \$ | 45.00 | 638949 VEGA, ANTONIO           | MILWAUKEE     | WI | 53204      |
| 1998 | 638971 | 12/26/1998 | PROH24HR   | \$ | 45.00 | 638971 RAMIREZ, JESUS F.       | SHEBOYGAN     | WI | 53081      |
| 1998 | 639164 | 12/01/1998 | WINTERPARK | \$ | 45.00 | 639164 LOPEZ, JOSE             | SHEBOYGAN     | WI | 53081-7335 |
| 1998 | 639389 | 09/25/1998 | PROH2-6    | \$ | 45.00 | 639389 BOUILLA, ROSALINDA      | SHEBOYGAN     | WI | 53081      |
| 1998 | 639424 | 11/08/1998 | PROHUNDES  | \$ | 45.00 | 639424 BURRY, GREGORY J.       | SHEBOYGAN     | WI | 53081      |
| 1998 | 639542 | 07/10/1998 | PROH24HR   | \$ | 45.00 | 639542 GRUESCHOW, ELIZABETH B. | PLYMOUTH      | WI | 53073-1938 |
| 1998 | 639712 | 07/16/1998 | PROH24HR   | \$ | 45.00 | 639712 GRUESCHOW, ELIZABETH B. | PLYMOUTH      | WI | 53073-1938 |
| 1998 | 640052 | 09/04/1998 | PROH2-6    | \$ | 45.00 | 640052 KNUSTON, CARL G. JR     | SHEBOYGAN     | WI | 53081-5264 |
| 1998 | 640110 | 08/03/1998 | PROH24HR   | \$ | 45.00 | 640110 CRANE, DENNIS C.        | SHEBOYGAN     | WI | 53081      |
| 1998 | 640117 | 08/04/1998 | PROH24HR   | \$ | 45.00 | 640117 GRUESCHOW, ELIZABETH B. | PLYMOUTH      | WI | 53073-1938 |
| 1998 | 640152 | 09/20/1998 | PROH2-6    | \$ | 45.00 | 640152 BOUILLA, ROSALINDA      | SHEBOYGAN     | WI | 53081      |
| 1998 | 640158 | 09/21/1998 | PROH2-6    | \$ | 45.00 | 640158 BOUILLA, ROSALINDA      | SHEBOYGAN     | WI | 53081      |
| 1998 | 640267 | 08/05/1998 | PROH24HR   | \$ | 45.00 | 640267 ANDERSON, ERIC C.       | CHESTERTON    | IN | 46342      |
| 1998 | 640268 | 08/05/1998 | PROH24HR   | \$ | 45.00 | 640268 GRUESCHOW, ELIZABETH B. | PLYMOUTH      | WI | 53073-1938 |
| 1998 | 640272 | 08/12/1998 | PROH24HR   | \$ | 45.00 | 640272 GRUESCHOW, ELIZABETH B. | PLYMOUTH      | WI | 53073-1938 |
| 1998 | 640368 | 12/23/1998 | WINTERPARK | \$ | 45.00 | 640368 BORTH, GARY D.          | SHEBOYGAN     | WI | 53081      |
| 1998 | 640499 | 08/21/1998 | PROH24HR   | \$ | 45.00 | 640499 GRUESCHOW, ELIZABETH B. | PLYMOUTH      | WI | 53073-1938 |
| 1998 | 640556 | 11/22/1998 | PROH24HR   | \$ | 45.00 | 640556 LAMPE, RICHARD A. SR    | SHEBOYGAN     | WI | 53083-4719 |
| 1998 | 640622 | 08/28/1998 | PROH24HR   | \$ | 45.00 | 640622 GRUESCHOW, ELIZABETH B. | PLYMOUTH      | WI | 53073-1938 |
| 1998 | 640640 | 08/31/1998 | PROH24HR   | \$ | 45.00 | 640640 BENSON, JANE C.         | SHEBOYGAN     | WI | 53081      |
| 1998 | 640665 | 09/13/1998 | PROH24HR   | \$ | 45.00 | 640665 DILIC, SEMIR D.         | SHEBOYGAN     | WI | 53081-4848 |

|      |        |            |            |    |       |                                |               |    |            |
|------|--------|------------|------------|----|-------|--------------------------------|---------------|----|------------|
| 1998 | 640721 | 09/02/1998 | PROH24HR   | \$ | 45.00 | 640721 BENSON, JANE C.         | SHEBOYGAN     | WI | 53081      |
| 1998 | 640722 | 09/02/1998 | PROH24HR   | \$ | 45.00 | 640722 MARR, PATRICK J.        | MANITOWOC     | WI | 54229      |
| 1998 | 640734 | 09/02/1998 | PROHZONE   | \$ | 45.00 | 640734 COBURN, PAULETTE M.     | SHEBOYGAN     | WI | 53081      |
| 1998 | 640741 | 09/03/1998 | PROH24HR   | \$ | 45.00 | 640741 GRUESCHOW, ELIZABETH B. | PLYMOUTH      | WI | 53073-1938 |
| 1998 | 640742 | 09/03/1998 | PROH24HR   | \$ | 45.00 | 640742 BENSON, JANE C.         | SHEBOYGAN     | WI | 53081      |
| 1998 | 640851 | 09/10/1998 | PROH24HR   | \$ | 45.00 | 640851 GRUESCHOW, ELIZABETH B. | PLYMOUTH      | WI | 53073-1938 |
| 1998 | 640852 | 09/10/1998 | PROH24HR   | \$ | 45.00 | 640852 MCHENRY, JEROME T.      | ST PETERSBURG | FL | 33702      |
| 1998 | 640894 | 09/11/1998 | PROH24HR   | \$ | 45.00 | 640894 LAZAREWICZ, MARK A.     | ALBUQUERQUE   | NM | 87123-4031 |
| 1998 | 640896 | 09/11/1998 | PROH24HR   | \$ | 45.00 | 640896 DILIC, SEMIR D.         | SHEBOYGAN     | WI | 53081-4848 |
| 1998 | 640899 | 09/14/1998 | PROH24HR   | \$ | 45.00 | 640899 DILIC, SEMIR D.         | SHEBOYGAN     | WI | 53081-4848 |
| 1998 | 640979 | 09/17/1998 | PROH24HR   | \$ | 45.00 | 640979 SRIVONGXAY, NEUNG       | GREEN BAY     | WI | 54304      |
| 1998 | 640982 | 09/23/1998 | PROH24HR   | \$ | 45.00 | 640982 BOUILLA, ROSALINDA      | SHEBOYGAN     | WI | 53081      |
| 1998 | 641006 | 09/18/1998 | PROH24HR   | \$ | 45.00 | 641006 SRIVONGXAY, NEUNG       | GREEN BAY     | WI | 54304      |
| 1998 | 641008 | 09/18/1998 | PROH24HR   | \$ | 45.00 | 641008 BOUILLA, ROSALINDA      | SHEBOYGAN     | WI | 53081      |
| 1998 | 641021 | 09/19/1998 | PROH24HR   | \$ | 45.00 | 641021 BOUILLA, ROSALINDA      | SHEBOYGAN     | WI | 53081      |
| 1998 | 641023 | 09/19/1998 | PROH24HR   | \$ | 45.00 | 641023 SRIVONGXAY, NEUNG       | GREEN BAY     | WI | 54304      |
| 1998 | 641098 | 11/03/1998 | PROH2-6    | \$ | 45.00 | 641098 TANNER, JOSHUA L.       | SHEBOYGAN     | WI | 53081      |
| 1998 | 641099 | 11/03/1998 | PROHOBSTR  | \$ | 45.00 | 641099 LEE, JOHN L. II         | SHEBOYGAN     | WI | 53081-2853 |
| 1998 | 641126 | 09/24/1998 | PROH24HR   | \$ | 45.00 | 641126 BOUILLA, ROSALINDA      | SHEBOYGAN     | WI | 53081      |
| 1998 | 641634 | 10/21/1998 | PROH24HR   | \$ | 45.00 | 641634 ALLISON, MICHAEL A.     | WACO          | TX | 76706      |
| 1998 | 641670 | 10/22/1998 | PROH24HR   | \$ | 45.00 | 641670 ALLISON, MICHAEL A.     | WACO          | TX | 76706      |
| 1998 | 641686 | 10/23/1998 | PROH24HR   | \$ | 45.00 | 641686 ALLISON, MICHAEL A.     | WACO          | TX | 76706      |
| 1998 | 642063 | 11/14/1998 | PROHIBITED | \$ | 45.00 | 642063 STAUBER, DALE M.        | SHEBOYGAN     | WI | 53081      |
| 1998 | 642365 | 11/11/1998 | PROH24HR   | \$ | 45.00 | 642365 ALLEN, ANDREW W.        | VERNON HILLS  | IL | 60061      |
| 1998 | 642366 | 11/11/1998 | PROH24HR   | \$ | 45.00 | 642366 WUNDROCK, JASON J.      | GRAFTON       | WI | 53024      |
| 1998 | 642367 | 11/12/1998 | PROH24HR   | \$ | 45.00 | 642367 WUNDROCK, JASON J.      | GRAFTON       | WI | 53024      |
| 1998 | 642389 | 11/10/1998 | PROH24HR   | \$ | 45.00 | 642389 WUNDROCK, JASON J.      | GRAFTON       | WI | 53024      |
| 1998 | 642425 | 12/27/1998 | PROH24HR   | \$ | 45.00 | 642425 RAMIREZ, JESUS F.       | SHEBOYGAN     | WI | 53081      |
| 1998 | 642605 | 11/23/1998 | PROH24HR   | \$ | 45.00 | 642605 LAMPE, RICHARD A. SR    | SHEBOYGAN     | WI | 53083-4719 |
| 1998 | 642753 | 11/20/1998 | PROH24HR   | \$ | 45.00 | 642753 KNAPP, DEBORAH D.       | SHEBOYGAN     | WI | 53081-3856 |
| 1998 | 642808 | 11/24/1998 | PROH24HR   | \$ | 45.00 | 642808 LAMPE, RICHARD A. SR    | SHEBOYGAN     | WI | 53083-4719 |
| 1998 | 642997 | 12/01/1998 | PROH24HR   | \$ | 45.00 | 642997 VELAZQUEZ, ISMAEL       | SHEBOYGAN     | WI | 53081      |
| 1998 | 643022 | 12/17/1998 | WINTERPARK | \$ | 45.00 | 643022 FLORES, ROBERTO JR      | LIGONIERN     | IN | 46767      |
| 1998 | 643139 | 12/02/1998 | PROH24HR   | \$ | 45.00 | 643139 VELAZQUEZ, ISMAEL       | SHEBOYGAN     | WI | 53081      |
| 1998 | 643439 | 12/04/1998 | WINTERPARK | \$ | 45.00 | 643439 NEUAONE, LANH           | SHEBOYGAN     | WI | 53081      |
| 1998 | 643444 | 12/02/1998 | WINTERPARK | \$ | 45.00 | 643444 LOPEZ, JOSE             | SHEBOYGAN     | WI | 53081-7335 |
| 1998 | 643536 | 12/07/1998 | WINTERPARK | \$ | 45.00 | 643536 WILSON, BERNADETTE L.   | SHEBOYGAN     | WI | 53081      |
| 1998 | 643668 | 12/03/1998 | PROH24HR   | \$ | 45.00 | 643668 VELAZQUEZ, ISMAEL       | SHEBOYGAN     | WI | 53081      |
| 1998 | 643897 | 12/31/1998 | PROH24HR   | \$ | 45.00 | 643897 PIERCE, DALE E.         | SHEBOYGAN     | WI | 53081      |
| 1998 | 644005 | 12/09/1998 | WINTERPARK | \$ | 45.00 | 644005 STAUBER, DALE M.        | SHEBOYGAN     | WI | 53081      |
| 1998 | 644124 | 12/11/1998 | WINTERPARK | \$ | 45.00 | 644124 RUSID, SALI             | FOX LAKE      | IL | 60020      |
| 1998 | 644134 | 12/11/1998 | WINTERPARK | \$ | 45.00 | 644134 MALCZEWSKI, KIP A.      | SHEBOYGAN     | WI | 53081-3507 |
| 1998 | 644247 | 12/05/1998 | WINTERPARK | \$ | 45.00 | 644247 LOPEZ, JOSE             | SHEBOYGAN     | WI | 53081-7335 |
| 1998 | 644358 | 12/16/1998 | WINTERPARK | \$ | 45.00 | 644358 LOPEZ, JOSE             | SHEBOYGAN     | WI | 53081-7335 |
| 1998 | 644422 | 12/08/1998 | WINTERPARK | \$ | 45.00 | 644422 SISONGKHAM, PANE        | MANITOWOC     | WI | 54220      |

|      |        |                       |    |       |  |                   |            |
|------|--------|-----------------------|----|-------|--|-------------------|------------|
| 1998 | 644453 | 12/15/1998 WINTERPARK | \$ | 45.00 | 644453 LOPEZ, JOSE                       | SHEBOYGAN WI      | 53081-7335 |
| 1998 | 644703 | 12/23/1998 WINTERPARK | \$ | 45.00 | 644703 RAMIREZ, JESUS F.                 | SHEBOYGAN WI      | 53081      |
| 1998 | 644881 | 12/20/1998 WINTERPARK | \$ | 45.00 | 644881 RAMIREZ, JESUS F.                 | SHEBOYGAN WI      | 53081      |
| 1998 | 644927 | 12/30/1998 WINTERPARK | \$ | 45.00 | 644927 BRUNETTE, WILLIAM E.              | SHEBOYGAN WI      | 53081      |
| 1998 | 644967 | 12/16/1998 PROH24HR   | \$ | 45.00 | 644967 LOPEZ, JOSE                       | SHEBOYGAN WI      | 53081-7335 |
| 1998 | 645139 | 12/18/1998 PROH24HR   | \$ | 45.00 | 645139 LOPEZ, JOSE                       | SHEBOYGAN WI      | 53081-7335 |
| 1998 | 645149 | 12/17/1998 PROH24HR   | \$ | 45.00 | 645149 LOPEZ, JOSE                       | SHEBOYGAN WI      | 53081-7335 |
| 1998 | 645224 | 12/17/1998 WINTERPARK | \$ | 45.00 | 645224 DUCKWORTH, LOUISA J.              | RACINE WI         | 53403-1850 |
| 1998 | 645227 | 12/17/1998 WINTERPARK | \$ | 45.00 | 645227 LOPEZ, JOSE                       | SHEBOYGAN WI      | 53081-7335 |
| 1998 | 645318 | 12/19/1998 WINTERPARK | \$ | 45.00 | 645318 EDMONDS, BILLY D. SR              | ELGIN IL          | 60120      |
| 1998 | 645343 | 12/27/1998 WINTERPARK | \$ | 45.00 | 645343 SISONGKHAM, PANE                  | MANITOWOC WI      | 54220      |
| 1998 | 645349 | 12/29/1998 WINTERPARK | \$ | 45.00 | 645349 BRUNETTE, WILLIAM E.              | SHEBOYGAN WI      | 53081      |
| 1998 | 645434 | 12/29/1998 PROH24HR   | \$ | 45.00 | 645434 PIERCE, DALE E.                   | SHEBOYGAN WI      | 53081      |
| 1998 | 645481 | 12/23/1998 WINTERPARK | \$ | 45.00 | 645481 LOPEZ, JOSE                       | SHEBOYGAN WI      | 53081-7335 |
| 1998 | 645524 | 12/24/1998 WINTERPARK | \$ | 45.00 | 645524 LOPEZ, JOSE                       | SHEBOYGAN WI      | 53081-7335 |
| 1998 | 645735 | 12/30/1998 PROH24HR   | \$ | 45.00 | 645735 PIERCE, DALE E.                   | SHEBOYGAN WI      | 53081      |
| 1998 | 630489 | 02/15/1998 PROHPRIVAT | \$ | 50.00 | 630489 A 1 CONCRETE                      | SHEBOYGAN WI      | 53081      |
| 1998 | 635188 | 03/09/1998 SNOW EMERG | \$ | 50.00 | 635188 SOTO, FLORITA                     | SHEBOYGAN WI      | 53083      |
| 1998 | 644129 | 12/11/1998 WINTERPARK | \$ | 55.00 | 644129 KOHLER COMPANY, FOREST            | SHEBOYGAN Fz WI   | 53085      |
| 1998 | 617548 | 01/15/1998 SNOW EMERG | \$ | 60.00 | 617548 UNKNOWN OWNER                     | Unknown City XX   | 99999      |
| 1998 | 639801 | 08/17/1998 PROH2-6    | \$ | 60.00 | 639801 MIAH, TAMMIE I.                   | SHEBOYGAN WI      | 53081      |
| 1998 | 629015 | 01/09/1998 SNOW EMERG | \$ | 70.00 | 629015 PERRY, WILLIAM D.                 | WEST SALEM IL     | 62476      |
| 1998 | 630952 | 01/15/1998 SNOW EMERG | \$ | 70.00 | 630952 HENNING, LEE S.                   | SHEBOYGAN WI      | 53081-5912 |
| 1998 | 621576 | 01/08/1998 SNOW EMERG | \$ | 75.00 | 621576 CANNELLA, KEVIN K                 |                   |            |
| 1998 | 627941 | 01/08/1998 SNOW EMERG | \$ | 75.00 | 627941 SACKETT, JEFFREY A.               | SHEBOYGAN WI      | 53081      |
| 1998 | 629053 | 01/29/1998 SNOW EMERG | \$ | 75.00 | 629053 MAYER, STEVEN R.                  | SHEBOYGAN WI      | 53083      |
| 1998 | 630090 | 01/09/1998 SNOW EMERG | \$ | 75.00 | 630090 FLEISNER, DANIEL J.               | SHEBOYGAN WI      | 53083-4646 |
| 1998 | 630953 | 01/15/1998 SNOW EMERG | \$ | 75.00 | 630953 WEST, TIMOTHY J.                  | LAKE GENEVA WI    | 53081      |
| 1998 | 631081 | 01/15/1998 SNOW EMERG | \$ | 75.00 | 631081 RENZELMANN, ANGELA S.             | SHEBOYGAN WI      | 53081      |
| 1998 | 632993 | 03/01/1998 HANDICAP Z | \$ | 75.00 | 632993 MCHENRY, JEROME T.                | ST PETERSBURG FL  | 33702      |
| 1998 | 640138 | 11/27/1998 HANDICAP Z | \$ | 75.00 | 640138 FOSTER, MARGARET D.               | SHEBOYGAN WI      | 53081-6334 |
| 1999 | 653846 | 12/11/1999 PROH24HR   | \$ | 10.00 | 653846 STOTLAR, DAVID R.                 | DUBUQUE IA        |            |
| 1999 | 656856 | 10/18/1999 METERED    | \$ | 10.00 | 656856 MCCONVILLE, PAUL D.               | SLEEPY HOLLOW IL  | 60118      |
| 1999 | 649170 | 06/22/1999 PROHWRFS   | \$ | 12.00 | 649170 THOMPSON, DANIEL                  | FREDERICKSBURG TX | 78624      |
| 1999 | 646415 | 04/18/1999 PROHOBSTR  | \$ | 15.00 | 646415 GILLIAM, JAMES JR                 | SHEBOYGAN WI      | 53083      |
| 1999 | 657527 | 11/19/1999 METERED    | \$ | 15.00 | 657527 WALL, ANNA                        | PRAIRIE DU SAC WI | 53578      |
| 1999 | 657862 | 12/09/1999 WINTERPARK | \$ | 15.00 | 657862 HETZELOLMR, HEATHER N.            | IRMO SC           | 29063-2420 |
| 1999 | 650993 | 05/29/1999 PROHXWLK   | \$ | 20.00 | 650993 ORY, WILLIAM A.                   | PALATINE IL       | 60097      |
| 1999 | 655147 | 08/24/1999 PROHOBSTR  | \$ | 20.00 | 655147 CTD KM INTERNATIONAL              | SHEBOYGAN Fz WI   | 53085-0264 |
| 1999 | 646357 | 12/06/1999 WINTERPARK | \$ | 25.00 | 646357 FRIAS, ABDIAS                     | SHEBOYGAN WI      | 53081-2812 |
| 1999 | 648467 | 02/25/1999 METERED    | \$ | 25.00 | 648467 WOLF'S LINEN & UNIFORM RENTAL INC | SHEBOYGAN WI      | 53082-0714 |
| 1999 | 647031 | 01/27/1999 METERED    | \$ | 26.00 | 647031 LIVERMORE, TODD M.                | SHEBOYGAN WI      | 53083-4002 |
| 1999 | 647047 | 01/28/1999 METERED    | \$ | 26.00 | 647047 CZERNIAK, KIMBERLY S.             | PLYMOUTH WI       | 53073-1921 |
| 1999 | 647049 | 01/28/1999 METERED    | \$ | 26.00 | 647049 SNYDER, RONALD G.                 | GLEN ELLYN IL     | 60137      |
| 1999 | 648359 | 02/22/1999 METERED    | \$ | 26.00 | 648359 LAW, SHANE D.                     | SHEBOYGAN WI      | 53081-3643 |

|      |        |            |            |    |       |                                    |              |    |            |
|------|--------|------------|------------|----|-------|------------------------------------|--------------|----|------------|
| 1999 | 648745 | 03/03/1999 | METERED    | \$ | 26.00 | 648745 MARTINEZ, REYNALDO          | PALATINE     | IL | 60067      |
| 1999 | 650097 | 03/29/1999 | METERED    | \$ | 26.00 | 650097 CARLON, KEITH L.            | ELGIN        | IL | 60123      |
| 1999 | 650353 | 04/05/1999 | METERED    | \$ | 26.00 | 650353 LEASE PLAN USA INC, CHICAGO | CHICAGO      | IL | 60661-5307 |
| 1999 | 652214 | 05/27/1999 | METERED    | \$ | 26.00 | 652214 FOSTER, MICHAEL R.          | SHEBOYGAN    | WI | 53081-2707 |
| 1999 | 652242 | 05/28/1999 | METERED    | \$ | 26.00 | 652242 POPOCA, EDILBERTO           | CHICAGO      | IL | 60623      |
| 1999 | 652414 | 06/03/1999 | METERED    | \$ | 26.00 | 652414 MUIRHEAD, JAMES FRASER      | DEARBORN     | MI | 48128-1704 |
| 1999 | 654275 | 08/05/1999 | METERED    | \$ | 26.00 | 654275 ACKER, TIMOTHY F.           | LAKEVILLE    | CT | 06039      |
| 1999 | 654298 | 08/09/1999 | METERED    | \$ | 26.00 | 654298 WINDY CITY RENTALS, INC     | OAK PARK     | IL | 60302      |
| 1999 | 654811 | 08/19/1999 | METERED    | \$ | 26.00 | 654811 DRAGSDORF, DEAN R.          | MANHATTAN    | KS | 66503-8428 |
| 1999 | 655515 | 09/01/1999 | METERED    | \$ | 26.00 | 655515 DENAULT, JEFFREY R.         | ROUND LAKE B | IL | 60073-1727 |
| 1999 | 655991 | 11/10/1999 | METERED    | \$ | 26.00 | 655991 VANPELT, PATRICE LYNN       | MINNETONKA   | MN | 55305-3419 |
| 1999 | 656031 | 09/14/1999 | METERED    | \$ | 26.00 | 656031 WIERENGA, TERESA M.         | ALSIP        | IL | 60458      |
| 1999 | 656389 | 09/30/1999 | METERED    | \$ | 26.00 | 656389 KUHLMAN, JERRY JAY          | DES MOINES   | IA | 50314      |
| 1999 | 656433 | 09/30/1999 | METERED    | \$ | 26.00 | 656433 MOEN, JAMES                 | FLORENCE     | SC | 29501-8899 |
| 1999 | 656773 | 10/14/1999 | METERED    | \$ | 26.00 | 656773 RAMOS, NICOLAS D.           | ESCANABA     | MI | 49829-2726 |
| 1999 | 657311 | 11/12/1999 | METERED    | \$ | 26.00 | 657311 WIERENGA, TERESA M.         | ALSIP        | IL | 60458      |
| 1999 | 657453 | 11/16/1999 | METERED    | \$ | 26.00 | 657453 GOLD KEY LEASE, INC         | BROOKFIELD   | WI | 53045-5819 |
| 1999 | 647424 | 02/10/1999 | PROHOBSTR  | \$ | 30.00 | 647424 ROTHERING, JEFFREY J.       | MINNESOTA CI | MN | 55959      |
| 1999 | 647653 | 04/02/1999 | PROHXWLK   | \$ | 30.00 | 647653 UNKNOWN OWNER               | Unknown City | XX | 99999      |
| 1999 | 655288 | 10/05/1999 | PROHZONE   | \$ | 30.00 | 655288 UNKNOWN OWNER               | Unknown City | XX | 99999      |
| 1999 | 655932 | 11/05/1999 | PROH24HR   | \$ | 30.00 | 655932 UNKNOWN OWNER               | Unknown City | XX | 99999      |
| 1999 | 655950 | 11/08/1999 | PROH24HR   | \$ | 30.00 | 655950 UNKNOWN OWNER               | Unknown City | XX | 99999      |
| 1999 | 655977 | 11/09/1999 | PROH24HR   | \$ | 30.00 | 655977 UNKNOWN OWNER               | Unknown City | XX | 99999      |
| 1999 | 656628 | 11/27/1999 | PROHZONE   | \$ | 30.00 | 656628 UNKNOWN OWNER               | Unknown City | XX | 99999      |
| 1999 | 647376 | 02/03/1999 | METERED    | \$ | 31.00 | 647376 MENTING, JOHN R. JR         | DES MOINES   | IA | 53081      |
| 1999 | 648216 | 02/19/1999 | METERED    | \$ | 31.00 | 648216 SCHROEDER, LINDA            | FOND DU LAC  | WI | 54937      |
| 1999 | 649476 | 03/15/1999 | METERED    | \$ | 31.00 | 649476 GROSSKREUTZ, DANIEL C.      | SHEBOYGAN    | WI | 53081-2607 |
| 1999 | 650651 | 04/13/1999 | METERED    | \$ | 31.00 | 650651 BLACKBURN, DOUGLAS S.       | PLYMOUTH     | WI | 53073      |
| 1999 | 651244 | 04/29/1999 | METERED    | \$ | 31.00 | 651244 RIVERA, FRANCISCO J.        | SHEBOYGAN    | WI | 53081      |
| 1999 | 651278 | 04/30/1999 | METERED    | \$ | 31.00 | 651278 GROSSKREUTZ, DANIEL C.      | SHEBOYGAN    | WI | 53081-2607 |
| 1999 | 652092 | 05/25/1999 | METERED    | \$ | 31.00 | 652092 QUICK, TIMOTHY A.           | PLYMOUTH     | WI | 53073      |
| 1999 | 652287 | 06/01/1999 | METERED    | \$ | 31.00 | 652287 MASON, BOBBY E.             | SHEBOYGAN    | WI | 53081-2306 |
| 1999 | 652460 | 06/09/1999 | METERED    | \$ | 31.00 | 652460 GROSSKREUTZ, DANIEL C.      | SHEBOYGAN    | WI | 53081-2607 |
| 1999 | 653229 | 07/07/1999 | METERED    | \$ | 31.00 | 653229 SPANGENBERG, TROY A.        | SHEBOYGAN    | WI | 53081      |
| 1999 | 653578 | 07/13/1999 | METERED    | \$ | 31.00 | 653578 MASON, BOBBY E.             | SHEBOYGAN    | WI | 53081-2306 |
| 1999 | 654302 | 08/06/1999 | METERED    | \$ | 31.00 | 654302 ROSS, TAMMY S.              | LEWISBURG    | TN | 37091      |
| 1999 | 654669 | 08/10/1999 | METERED    | \$ | 31.00 | 654669 SIGHT DEVELOPERS, INC       | ROTHSCHILD   | WI | 54474      |
| 1999 | 656606 | 10/07/1999 | METERED    | \$ | 31.00 | 656606 PUDDY, JAMES M.             | SHEBOYGAN    | WI | 53081      |
| 1999 | 657243 | 11/16/1999 | METERED    | \$ | 31.00 | 657243 VALDIVIA, FABIAN            | MILWAUKEE    | WI | 53204      |
| 1999 | 658620 | 12/15/1999 | OT-2HR     | \$ | 31.00 | 658620 DELGADO, JENNIFER           | SHEBOYGAN    | WI | 53083-2925 |
| 1999 | 644157 | 01/02/1999 | WINTERPARK | \$ | 40.00 | 644157 LAWSON, DEANNA              | CLAY CITY    | KY | 40312      |
| 1999 | 644712 | 01/30/1999 | PROHDECAPR | \$ | 40.00 | 644712 HERNANDEZ, JUANA            | HERMISTON    | OR | 97838-1459 |
| 1999 | 645338 | 01/02/1999 | WINTERPARK | \$ | 40.00 | 645338 EDMONDS, BILLY D. SR        | ELGIN        | IL | 60120      |
| 1999 | 645719 | 01/09/1999 | WINTERPARK | \$ | 40.00 | 645719 JOHNSON, GARY B.            | LOVES PARK   | IL | 61111      |
| 1999 | 646280 | 10/27/1999 | PROHIBITED | \$ | 40.00 | 646280 SENDER, KEVIN               | WHEATON      | IL | 60187      |

|      |        |            |            |    |       |   |                  |    |            |
|------|--------|------------|------------|----|-------|---|------------------|----|------------|
| 1999 | 646295 | 01/31/1999 | PROHOBSTR  | \$ | 40.00 | 646295 JOHNSON, GARY B.                 | LOVES PARK       | IL | 61111      |
| 1999 | 646670 | 12/12/1999 | PROH24HR   | \$ | 40.00 | 646670 STOTLAR, DAVID R.                | DUBUQUE          | IA |            |
| 1999 | 648535 | 03/01/1999 | PROH-AS    | \$ | 40.00 | 648535 GARNER, TOBY L.                  | BENSON           | AZ | 85602      |
| 1999 | 648717 | 03/07/1999 | WINTERPARK | \$ | 40.00 | 648717 FIGUEROA, ROSA                   | CHICAGO          | IL | 60622      |
| 1999 | 649707 | 03/17/1999 | PROHZONE   | \$ | 40.00 | 649707 EDMONDS, BILLY D. SR             | ELGIN            | IL | 60120      |
| 1999 | 649954 | 03/23/1999 | PROHWRFST  | \$ | 40.00 | 649954 LAW, SHANE D.                    | SHEBOYGAN        | WI | 53081-3643 |
| 1999 | 652331 | 08/08/1999 | PROHZONE   | \$ | 40.00 | 652331 RODMAN, APRYL R.                 | ELGIN            | WI | 60120      |
| 1999 | 652386 | 06/27/1999 | PROH24HR   | \$ | 40.00 | 652386 NELSON, DAVID                    | SHEBOYGAN        | WI | 53081      |
| 1999 | 652623 | 06/11/1999 | PROH24HR   | \$ | 40.00 | 652623 WESLEY, KENNETH L.               | SHEBOYGAN        | WI | 53083      |
| 1999 | 653334 | 12/31/1999 | PROH24HR   | \$ | 40.00 | 653334 BINK, WILLIAM F.                 | FOND DU LAC      | WI | 54935      |
| 1999 | 653429 | 07/05/1999 | PROHZONE   | \$ | 40.00 | 653429 ESTRADA, ALEJANDRO               | SHEBOYGAN        | WI | 53081-5123 |
| 1999 | 653521 | 07/10/1999 | PROHZONE   | \$ | 40.00 | 653521 FAITH TRUCKING INC               | BALCH SPRING: TX |    | 75180-3806 |
| 1999 | 653961 | 07/25/1999 | PROHWRFST  | \$ | 40.00 | 653961 HILL, KRISTINE ANN               | HOUGHTON         | MI | 49931-9801 |
| 1999 | 654678 | 08/11/1999 | PROH24HR   | \$ | 40.00 | 654678 STEWART, CATHERINE A.            | IOWA CITY        | IA | 52245      |
| 1999 | 654739 | 08/13/1999 | PROH24HR   | \$ | 40.00 | 654739 STEWART, CATHERINE A.            | IOWA CITY        | IA | 52245      |
| 1999 | 655276 | 08/27/1999 | PROHXWLK   | \$ | 40.00 | 655276 LOPEZ, ELISA                     | SHEBOYGAN        | WI | 53081-5809 |
| 1999 | 655478 | 12/12/1999 | PROHOB5WLK | \$ | 40.00 | 655478 CHANEY, JEREMY ALLEN             | RODNEY           | MI | 49342-9751 |
| 1999 | 655629 | 10/01/1999 | PROHXWLK   | \$ | 40.00 | 655629 KUHLMAN, JERRY JAY               | DESMOINES        | IA | 50314      |
| 1999 | 657837 | 12/03/1999 | WINTERPARK | \$ | 40.00 | 657837 ZAleta, LUIS E.                  | TOLEDO           | OH | 43611      |
| 1999 | 657899 | 12/02/1999 | WINTERPARK | \$ | 40.00 | 657899 ROBISON, DARLENE M.              | GURNEE           | IL | 60031      |
| 1999 | 657926 | 12/08/1999 | WINTERPARK | \$ | 40.00 | 657926 POWELL, LONNIE                   | WEBSTER          | TX | 77598      |
| 1999 | 658031 | 12/26/1999 | PROHZONE   | \$ | 40.00 | 658031 TEAM FLEET FINANCING CORPORATION | DENVER           | CO | 80249      |
| 1999 | 658459 | 12/08/1999 | WINTERPARK | \$ | 40.00 | 658459 CAMERON, AMANDA J.               | ERROL            | NH | 03579      |
| 1999 | 658842 | 12/13/1999 | PROH24HR   | \$ | 40.00 | 658842 STOTLAR, DAVID R.                | DUBUQUE          | IA |            |
| 1999 | 659153 | 12/30/1999 | PROH24HR   | \$ | 40.00 | 659153 EDMONDS, BILLY D. SR             | ELGIN            | IL | 60120      |
| 1999 | 659256 | 12/30/1999 | WINTERPARK | \$ | 40.00 | 659256 BURNS, CRYSTAL L.                | OWENSBORO        | KY | 04230      |
| 1999 | 641079 | 01/27/1999 | PROHFIRE   | \$ | 45.00 | 641079 KAMINSKI, TREVOR E.              | SHEBOYGAN        | WI | 53083-2757 |
| 1999 | 642876 | 02/20/1999 | PROHPRIVAT | \$ | 45.00 | 642876 BORCHERT, CARL E.                | ROCK             | MI | 49880      |
| 1999 | 643084 | 01/10/1999 | PROH24HR   | \$ | 45.00 | 643084 GRUESCHOW, ROBERT A.             | SHEBOYGAN        | WI | 53081-5860 |
| 1999 | 644338 | 05/22/1999 | PROH24HR   | \$ | 45.00 | 644338 ROGERS, WILLIAM H. SR            | SHEBOYGAN        | WI | 53081      |
| 1999 | 645589 | 01/27/1999 | WINTERPARK | \$ | 45.00 | 645589 SPANGENBERG, TROY A.             | SHEBOYGAN        | WI | 53081      |
| 1999 | 645597 | 01/29/1999 | PROHDECAPR | \$ | 45.00 | 645597 MENDEZ, PENNY E.                 | SHEBOYGAN F2 WI  |    | 53085      |
| 1999 | 645695 | 03/10/1999 | WINTERPARK | \$ | 45.00 | 645695 BALBUENA, JESUS                  | SHEBOYGAN        | WI | 53081      |
| 1999 | 645743 | 01/04/1999 | PROHPRIVAT | \$ | 45.00 | 645743 GRUESCHOW, ROBERT A.             | SHEBOYGAN        | WI | 53081-5860 |
| 1999 | 645779 | 01/08/1999 | PROH24HR   | \$ | 45.00 | 645779 LEE, WILLIAM A.                  | SHEBOYGAN        | WI | 53081-3331 |
| 1999 | 645785 | 03/10/1999 | PROHOBSTR  | \$ | 45.00 | 645785 CORNEJO, BRIAN                   | COPPERAS COV TX  |    | 76522      |
| 1999 | 645845 | 01/02/1999 | WINTERPARK | \$ | 45.00 | 645845 WOODS, MICHAEL O. II             | SHEBOYGAN        | WI | 53083      |
| 1999 | 645905 | 04/03/1999 | PROH24HR   | \$ | 45.00 | 645905 FOSTER, MARGARET D.              | SHEBOYGAN        | WI | 53081-6334 |
| 1999 | 645957 | 01/14/1999 | WINTERPARK | \$ | 45.00 | 645957 MENDEZ, PENNY E                  | SHEBOYGAN F2 WI  |    | 53085      |
| 1999 | 646138 | 07/03/1999 | PROH24HR   | \$ | 45.00 | 646138 GROSSKREUTZ, DANIEL C.           | SHEBOYGAN        | WI | 53081-2607 |
| 1999 | 646182 | 01/11/1999 | PROH-AS    | \$ | 45.00 | 646182 KRAUS, MICHELLE                  | SHEBOYGAN        | WI | 53081      |
| 1999 | 646281 | 01/12/1999 | WINTERPARK | \$ | 45.00 | 646281 LEE, WILLIAM A.                  | SHEBOYGAN        | WI | 53081-3331 |
| 1999 | 646323 | 01/12/1999 | WINTERPARK | \$ | 45.00 | 646323 KRAUS, MICHELLE                  | SHEBOYGAN        | WI | 53081      |
| 1999 | 646503 | 04/18/1999 | PROH24HR   | \$ | 45.00 | 646503 BURNETT, CHARLES W.              | SHEBOYGAN        | WI | 53081-2531 |
| 1999 | 646509 | 07/04/1999 | PROH24HR   | \$ | 45.00 | 646509 GROSSKREUTZ, DANIEL C.           | SHEBOYGAN        | WI | 53081-2607 |

|      |        |            |            |    |       |                                    |            |    |            |
|------|--------|------------|------------|----|-------|------------------------------------|------------|----|------------|
| 1999 | 646510 | 07/04/1999 | PROH24HR   | \$ | 45.00 | 646510 SONNEMAN, CARL T. JR        | SHEBOYGAN  | WI | 53081      |
| 1999 | 646512 | 07/04/1999 | PROH24HR   | \$ | 45.00 | 646512 WILBURN, LORENZO            | SHEBOYGAN  | WI | 53081      |
| 1999 | 646532 | 04/10/1999 | PROH24HR   | \$ | 45.00 | 646532 DELEON, ISAIAS S.           | BALTIMORE  | MD | 21205-3226 |
| 1999 | 646541 | 01/13/1999 | PROHPRIVAT | \$ | 45.00 | 646541 MICHAELS PERSONAL COMPUTERS | MANITOWOC  | WI | 54220      |
| 1999 | 646610 | 04/11/1999 | PROH24HR   | \$ | 45.00 | 646610 DELEON, ISAIAS S.           | BALTIMORE  | MD | 21205-3226 |
| 1999 | 646772 | 01/21/1999 | PROH-AS    | \$ | 45.00 | 646772 SPANGENBERG, TROY A.        | SHEBOYGAN  | WI | 53081      |
| 1999 | 646811 | 01/23/1999 | WINTERPARK | \$ | 45.00 | 646811 EARLS, ROBERT W.            | NEWPORT    | TN | 37821-6532 |
| 1999 | 646857 | 03/26/1999 | PROH24HR   | \$ | 45.00 | 646857 WUNDROCK, JASON J.          | GRAFTON    | WI | 53024      |
| 1999 | 646881 | 01/27/1999 | PROH24HR   | \$ | 45.00 | 646881 MENTING, JOHN R. JR         | DES MOINES | IA | 53081      |
| 1999 | 646895 | 01/28/1999 | PROH-AS    | \$ | 45.00 | 646895 SPANGENBERG, TROY A.        | SHEBOYGAN  | WI | 53081      |
| 1999 | 646903 | 01/28/1999 | PROH24HR   | \$ | 45.00 | 646903 MENTING, JOHN R. JR         | DES MOINES | IA | 53081      |
| 1999 | 646914 | 01/29/1999 | PROH24HR   | \$ | 45.00 | 646914 MENTING, JOHN R. JR         | DES MOINES | IA | 53081      |
| 1999 | 647099 | 06/06/1999 | PROHZONE   | \$ | 45.00 | 647099 BOUILLA, ROSALINDA          | SHEBOYGAN  | WI | 53081      |
| 1999 | 647101 | 01/28/1999 | PROHZONE   | \$ | 45.00 | 647101 MIAH, DOUGLAS B.            | HAMET      | CA | 92567      |
| 1999 | 647391 | 02/04/1999 | PROHPRIVAT | \$ | 45.00 | 647391 BORCHERT, BRIAN L.          | SHEBOYGAN  | WI | 53081      |
| 1999 | 647485 | 02/06/1999 | WINTERPARK | \$ | 45.00 | 647485 LIU HSIN, YI F.             | PLYMOUTH   | WI | 53073-4878 |
| 1999 | 647594 | 02/14/1999 | WINTERPARK | \$ | 45.00 | 647594 DUPLCHAIN, STEVEN           | SHEBOYGAN  | WI | 53081-3994 |
| 1999 | 648033 | 02/15/1999 | WINTERPARK | \$ | 45.00 | 648033 GARCIA, MARIA S.            | MILWAUKEE  | WI | 53204-2064 |
| 1999 | 648361 | 02/22/1999 | PROHXWLK   | \$ | 45.00 | 648361 JANKENS, PAUL A.            | SHEBOYGAN  | WI | 53081-3449 |
| 1999 | 648534 | 03/01/1999 | PROH24HR   | \$ | 45.00 | 648534 ARMSTRONG, KEITH            | CHARLOTTE  | NC | 28206      |
| 1999 | 648709 | 03/06/1999 | PROHPRIVAT | \$ | 45.00 | 648709 GRIMM, JUSTEN J.            | BOULDER    | CO | 80302-4348 |
| 1999 | 648770 | 03/05/1999 | WINTERPARK | \$ | 45.00 | 648770 LEE, THAO P.                | MILWAUKEE  | WI | 53208-2023 |
| 1999 | 648873 | 09/24/1999 | PROHCURB   | \$ | 45.00 | 648873 WOLF, JAMES M.              | SHEBOYGAN  | WI | 53081-5231 |
| 1999 | 648881 | 03/11/1999 | PROHIBITED | \$ | 45.00 | 648881 BROWAN, JAMES A.            | MILWAUKEE  | WI | 53202      |
| 1999 | 648974 | 03/09/1999 | PROHPRIVAT | \$ | 45.00 | 648974 MARTINEK, RANDALL C.        | SHEBOYGAN  | WI | 53081-3350 |
| 1999 | 649112 | 04/17/1999 | PROH24HR   | \$ | 45.00 | 649112 BURNETT, CHARLES W.         | SHEBOYGAN  | WI | 53081-2531 |
| 1999 | 649119 | 08/15/1999 | PROH24HR   | \$ | 45.00 | 649119 TURNER, JASON M.            | SHEBOYGAN  | WI | 53081      |
| 1999 | 649446 | 03/17/1999 | WINTERPARK | \$ | 45.00 | 649446 WUNDROCK, JASON J.          | GRAFTON    | WI | 53024      |
| 1999 | 649499 | 03/16/1999 | PROH24HR   | \$ | 45.00 | 649499 WUNDROCK, JASON J.          | GRAFTON    | WI | 53024      |
| 1999 | 649739 | 03/18/1999 | PROH24HR   | \$ | 45.00 | 649739 WUNDROCK, JASON J.          | GRAFTON    | WI | 53024      |
| 1999 | 649764 | 03/22/1999 | PROH24HR   | \$ | 45.00 | 649764 SPURLIN, RONALD W. JR       | KILLEEN    | TX | 76540      |
| 1999 | 649804 | 03/19/1999 | PROH24HR   | \$ | 45.00 | 649804 WUNDROCK, JASON J.          | GRAFTON    | WI | 53024      |
| 1999 | 649835 | 03/23/1999 | PROH24HR   | \$ | 45.00 | 649835 SPURLIN, RONALD W. JR       | KILLEEN    | TX | 76540      |
| 1999 | 649980 | 03/25/1999 | PROH24HR   | \$ | 45.00 | 649980 SPURLIN, RONALD W. JR       | KILLEEN    | TX | 76540      |
| 1999 | 650030 | 03/25/1999 | PROH24HR   | \$ | 45.00 | 650030 GRUESCHOW, ROBERT A.        | SHEBOYGAN  | WI | 53081-5860 |
| 1999 | 650079 | 03/26/1999 | PROH24HR   | \$ | 45.00 | 650079 SPURLIN, RONALD W. JR       | KILLEEN    | TX | 76540      |
| 1999 | 650181 | 03/30/1999 | PROH24HR   | \$ | 45.00 | 650181 DELEON, ISAIAS S.           | BALTIMORE  | MD | 21205-3226 |
| 1999 | 650368 | 04/05/1999 | PROH24HR   | \$ | 45.00 | 650368 FOSTER, MARGARET D.         | SHEBOYGAN  | WI | 53081-6334 |
| 1999 | 650407 | 04/06/1999 | PROH-AS    | \$ | 45.00 | 650407 SPANGENBERG, TROY A.        | SHEBOYGAN  | WI | 53081      |
| 1999 | 650411 | 04/06/1999 | PROH24HR   | \$ | 45.00 | 650411 FOSTER, MARGARET D.         | SHEBOYGAN  | WI | 53081-6334 |
| 1999 | 650480 | 04/09/1999 | PROH24HR   | \$ | 45.00 | 650480 DELEON, ISAIAS S.           | BALTIMORE  | MD | 21205-3226 |
| 1999 | 650567 | 04/08/1999 | PROH24HR   | \$ | 45.00 | 650567 BURNETT, CHARLES W.         | SHEBOYGAN  | WI | 53081-2531 |
| 1999 | 650815 | 04/19/1999 | PROH24HR   | \$ | 45.00 | 650815 RINCON-GUERRERO, JOSE ANGEL | SHEBOYGAN  | WI | 53081      |
| 1999 | 650842 | 04/20/1999 | PROH24HR   | \$ | 45.00 | 650842 RINCON-GUERRERO, JOSE ANGEL | SHEBOYGAN  | WI | 53081      |
| 1999 | 650843 | 04/20/1999 | PROH24HR   | \$ | 45.00 | 650843 BURNETT, CHARLES W.         | SHEBOYGAN  | WI | 53081-2531 |

|      |        |            |            |    |       |  |              |    |            |
|------|--------|------------|------------|----|-------|--|--------------|----|------------|
| 1999 | 650949 | 04/23/1999 | PROH24HR   | \$ | 45.00 | 650949 GRUESCHOW, ROBERT A.            | SHEBOYGAN    | WI | 53081-5860 |
| 1999 | 650966 | 05/23/1999 | PROH24HR   | \$ | 45.00 | 650966 GRUESCHOW, ROBERT A.            | SHEBOYGAN    | WI | 53081-5860 |
| 1999 | 651395 | 05/06/1999 | PROH24HR   | \$ | 45.00 | 651395 GRUESCHOW, ROBERT A.            | SHEBOYGAN    | WI | 53081-5860 |
| 1999 | 651990 | 05/20/1999 | PROH24HR   | \$ | 45.00 | 651990 ROGERS, WILLIAM H. SR           | SHEBOYGAN    | WI | 53081      |
| 1999 | 652012 | 05/21/1999 | PROH24HR   | \$ | 45.00 | 652012 ROGERS, WILLIAM H. SR           | SHEBOYGAN    | WI | 53081      |
| 1999 | 652647 | 08/14/1999 | PROH24HR   | \$ | 45.00 | 652647 TURNER, JASON M.                | SHEBOYGAN    | WI | 53081      |
| 1999 | 652706 | 07/17/1999 | PROH24HR   | \$ | 45.00 | 652706 LAZAREWICZ, MARK A.             | ALBUQUERQUE  | NM | 87123-4031 |
| 1999 | 652980 | 06/21/1999 | PROH24HR   | \$ | 45.00 | 652980 SONNEMAN, CARL T. JR            | SHEBOYGAN    | WI | 53081      |
| 1999 | 653025 | 06/22/1999 | PROH24HR   | \$ | 45.00 | 653025 SONNEMAN, CARL T. JR            | SHEBOYGAN    | WI | 53081      |
| 1999 | 653233 | 07/09/1999 | PROHPRIVAT | \$ | 45.00 | 653233 STEFFERS, RYAN J.               | MADISON      | WI | 53715      |
| 1999 | 653292 | 07/02/1999 | PROH24HR   | \$ | 45.00 | 653292 GROSSKREUTZ, DANIEL C.          | SHEBOYGAN    | WI | 53081-2607 |
| 1999 | 653331 | 12/31/1999 | PROH24HR   | \$ | 45.00 | 653331 EDMONDS, BILLY D. SR            | ELGIN        | IL | 60120      |
| 1999 | 653332 | 12/31/1999 | PROH24HR   | \$ | 45.00 | 653332 VALDEZ, PAULINA                 | SHEBOYGAN    | WI | 53081      |
| 1999 | 653484 | 07/08/1999 | PROH24HR   | \$ | 45.00 | 653484 GRUESCHOW, ELIZABETH B.         | PLYMOUTH     | WI | 53073-1938 |
| 1999 | 653594 | 07/14/1999 | PROH24HR   | \$ | 45.00 | 653594 BURRY, GREGORY J.               | SHEBOYGAN    | WI | 53081      |
| 1999 | 653631 | 07/15/1999 | PROH24HR   | \$ | 45.00 | 653631 BURRY, GREGORY J.               | SHEBOYGAN    | WI | 53081      |
| 1999 | 653660 | 07/15/1999 | PROH24HR   | \$ | 45.00 | 653660 LAZAREWICZ, MARK A.             | ALBUQUERQUE  | NM | 87123-4031 |
| 1999 | 653670 | 07/16/1999 | PROH24HR   | \$ | 45.00 | 653670 BURRY, GREGORY J.               | SHEBOYGAN    | WI | 53081      |
| 1999 | 653694 | 07/16/1999 | PROH24HR   | \$ | 45.00 | 653694 LAZAREWICZ, MARK A.             | ALBUQUERQUE  | NM | 87123-4031 |
| 1999 | 653870 | 07/22/1999 | PROHPRIVAT | \$ | 45.00 | 653870 BURRY, GREGORY J.               | SHEBOYGAN    | WI | 53081      |
| 1999 | 653983 | 08/28/1999 | PROH24HR   | \$ | 45.00 | 653983 SIMEK, THOMAS R.                | SHEBOYGAN F2 | WI | 53085      |
| 1999 | 653984 | 08/28/1999 | PROH24HR   | \$ | 45.00 | 653984 SIMEK, THOMAS R.                | SHEBOYGAN F2 | WI | 53085      |
| 1999 | 653985 | 08/28/1999 | PROH24HR   | \$ | 45.00 | 653985 EAGLE PROTECTION SERVICES       | SHEBOYGAN    | WI | 53081-4304 |
| 1999 | 654407 | 09/14/1999 | PROHPRIVAT | \$ | 45.00 | 654407 PHILLIPS, MICHAEL J.            | MANITOWOC    | WI |            |
| 1999 | 654740 | 08/16/1999 | PROH24HR   | \$ | 45.00 | 654740 TURNER, JASON M.                | SHEBOYGAN    | WI | 53081      |
| 1999 | 654918 | 11/09/1999 | PROH-AS    | \$ | 45.00 | 654918 GENERAL SERVICES ADMINISTRATION | CUDAHY       | WI | 53110-2896 |
| 1999 | 655103 | 08/27/1999 | PROH24HR   | \$ | 45.00 | 655103 SIMEK, THOMAS R.                | SHEBOYGAN F2 | WI | 53085      |
| 1999 | 655104 | 08/27/1999 | PROH24HR   | \$ | 45.00 | 655104 SIMEK, THOMAS R.                | SHEBOYGAN F2 | WI | 53085      |
| 1999 | 655121 | 08/30/1999 | PROH24HR   | \$ | 45.00 | 655121 SIMEK, THOMAS R.                | SHEBOYGAN F2 | WI | 53085      |
| 1999 | 655122 | 08/30/1999 | PROH24HR   | \$ | 45.00 | 655122 SIMEK, THOMAS R.                | SHEBOYGAN F2 | WI | 53085      |
| 1999 | 655255 | 10/09/1999 | PROHZONE   | \$ | 45.00 | 655255 CALLEJAS, JUAN C.               | GREEN BAY    | WI | 54229      |
| 1999 | 655374 | 08/27/1999 | PROH24HR   | \$ | 45.00 | 655374 BUTTERA, DEAN L.                | SHEBOYGAN    | WI | 53081      |
| 1999 | 655397 | 09/01/1999 | PROH24HR   | \$ | 45.00 | 655397 STEWART, CATHERINE A.           | IOWA CITY    | IA | 52245      |
| 1999 | 655661 | 09/08/1999 | PROH24HR   | \$ | 45.00 | 655661 OLGUIN, MANUEL E.               | RACINE       | WI | 53402      |
| 1999 | 655768 | 09/14/1999 | PROH-AS    | \$ | 45.00 | 655768 SMITH, PEGGY J.                 | SHEBOYGAN    | WI | 53083      |
| 1999 | 655910 | 10/16/1999 | PROHOBSTR  | \$ | 45.00 | 655910 BROST, FRED C.                  | KIEL         | WI | 53042      |
| 1999 | 656256 | 11/01/1999 | PROHOBSTR  | \$ | 45.00 | 656256 MENDEZ, CHRISTOPHER             | KENOSHA      | WI | 53140      |
| 1999 | 656269 | 12/25/1999 | PROH24HR   | \$ | 45.00 | 656269 DIAZCALLEROS, JOSE J.           | SHEBOYGAN    | WI | 53081-3568 |
| 1999 | 656366 | 12/26/1999 | PROH24HR   | \$ | 45.00 | 656366 ACATITLA, JESUS                 | SHEBOYGAN    | WI | 53081      |
| 1999 | 656368 | 12/26/1999 | PROH24HR   | \$ | 45.00 | 656368 DIAZCALLEROS, JOSE J.           | SHEBOYGAN    | WI | 53081-3568 |
| 1999 | 656685 | 10/08/1999 | PROHPRIVAT | \$ | 45.00 | 656685 CALLEJAS, JUAN C.               | GREEN BAY    | WI | 54229      |
| 1999 | 657152 | 11/14/1999 | PROH24HR   | \$ | 45.00 | 657152 GRANADOS, NOC                   | RACINE       | WI | 53403      |
| 1999 | 657157 | 12/20/1999 | PROHIBITED | \$ | 45.00 | 657157 WHITE, JOHN C.                  | HAMMOND      | IN | 46320      |
| 1999 | 657228 | 11/15/1999 | PROH24HR   | \$ | 45.00 | 657228 KOVALASKE, TIMOTHY              | MARKESAN     | WI | 53946      |
| 1999 | 657239 | 11/16/1999 | PROH24HR   | \$ | 45.00 | 657239 KOVALASKE, TIMOTHY              | MARKESAN     | WI | 53946      |

|      |        |            |            |    |       |   |                 |    |            |
|------|--------|------------|------------|----|-------|---|-----------------|----|------------|
| 1999 | 657308 | 11/12/1999 | PROH24HR   | \$ | 45.00 | 657308 KOVALASKE, TIMOTHY               | MARKESAN        | WI | 53946      |
| 1999 | 657310 | 11/12/1999 | PROH24HR   | \$ | 45.00 | 657310 GRANADOS, NOC                    | RACINE          | WI | 53403      |
| 1999 | 657626 | 11/26/1999 | PROH2-6    | \$ | 45.00 | 657626 GARLES, DANIEL                   | SHEBOYGAN       | WI | 53081-5237 |
| 1999 | 657716 | 12/01/1999 | PROH24HR   | \$ | 45.00 | 657716 GRUESCHOW, ELIZABETH B.          | SHEBOYGAN       | WI | 53081-5860 |
| 1999 | 657738 | 12/18/1999 | WINTERPARK | \$ | 45.00 | 657738 WOLF, JAMES M.                   | SHEBOYGAN       | WI | 53081-5231 |
| 1999 | 657750 | 12/23/1999 | WINTERPARK | \$ | 45.00 | 657750 GRUESCHOW, ELIZABETH B.          | PLYMOUTH        | WI | 53073-1938 |
| 1999 | 658156 | 12/09/1999 | WINTERPARK | \$ | 45.00 | 658156 FLEISCHMAN, JULIANA Y.           | SHEBOYGAN       | WI | 53081-4101 |
| 1999 | 658266 | 12/04/1999 | WINTERPARK | \$ | 45.00 | 658266 GARLES, DANIEL                   | SHEBOYGAN       | WI | 53081-5237 |
| 1999 | 658474 | 12/09/1999 | WINTERPARK | \$ | 45.00 | 658474 DELGADO, JENNIFER                | SHEBOYGAN       | WI | 53083-2925 |
| 1999 | 658685 | 12/27/1999 | PROH24HR   | \$ | 45.00 | 658685 ACATITLA, JESUS                  | SHEBOYGAN       | WI | 53081      |
| 1999 | 658706 | 12/28/1999 | WINTERPARK | \$ | 45.00 | 658706 KOHLS, ANNA J.                   | SHEBOYGAN       | WI | 53081-2738 |
| 1999 | 659151 | 12/30/1999 | PROH24HR   | \$ | 45.00 | 659151 VALDEZ, PAULINA                  | SHEBOYGAN       | WI | 53081      |
| 1999 | 659275 | 12/30/1999 | PROH2-6    | \$ | 45.00 | 659275 LEHMANN, PAULA J.                | SHEBOYGAN       | WI | 53081-3304 |
| 1999 | 639636 | 01/13/1999 | SNOW EMERG | \$ | 70.00 | 639636 GUTIERREZ, TIMOTEO               | PERRY           | MI | 48872-8743 |
| 1999 | 642074 | 10/31/1999 | HANDICAP Z | \$ | 70.00 | 642074 PARK, SI JOON                    | RALEIGH         | NC | 27613-4541 |
| 1999 | 645606 | 01/13/1999 | SNOW EMERG | \$ | 70.00 | 645606 STEWART, DAVID G.                | PAONIA          | CO | 81428      |
| 1999 | 646029 | 01/03/1999 | SNOW EMERG | \$ | 70.00 | 646029 LAWSON, DEANNA                   | CLAY CITY       | KY | 40312      |
| 1999 | 646491 | 01/13/1999 | SNOW EMERG | \$ | 70.00 | 646491 GORDON, VICKIE S.                | GLENPOOL        | OK | 74033-4304 |
| 1999 | 638973 | 01/03/1999 | SNOW EMERG | \$ | 75.00 | 638973 WOODS, MICHAEL O. II             | SHEBOYGAN       | WI | 53083      |
| 1999 | 640259 | 01/13/1999 | SNOW EMERG | \$ | 75.00 | 640259 SCHILLINGOWSKI, COLETTE R.       | PORT WASHINGTON | WI | 53074      |
| 1999 | 640302 | 01/13/1999 | SNOW EMERG | \$ | 75.00 | 640302 LEE, WILLIAM A.                  | SHEBOYGAN       | WI | 53081-3331 |
| 1999 | 641415 | 01/13/1999 | SNOW EMERG | \$ | 75.00 | 641415 DANIELSON, TODD G.               | BROWN DEER      | WI |            |
| 1999 | 643052 | 01/03/1999 | SNOW EMERG | \$ | 75.00 | 643052 DANIELSON, TODD G.               | BROWN DEER      | WI |            |
| 1999 | 643054 | 01/03/1999 | SNOW EMERG | \$ | 75.00 | 643054 BRUNETTE, WILLIAM E.             | SHEBOYGAN       | WI | 53081      |
| 1999 | 645118 | 01/13/1999 | SNOW EMERG | \$ | 75.00 | 645118 VREEKE, TINA A.                  | SHEBOYGAN       | WI | 53081      |
| 1999 | 645611 | 01/13/1999 | SNOW EMERG | \$ | 75.00 | 645611 NEUAONE, LANH                    | SHEBOYGAN       | WI | 53081      |
| 1999 | 646005 | 01/03/1999 | SNOW EMERG | \$ | 75.00 | 646005 BRUNETTE, ERICA K.               | SHEBOYGAN       | WI | 53083      |
| 1999 | 646486 | 01/13/1999 | SNOW EMERG | \$ | 75.00 | 646486 MENDEZ, PENNY E.                 | SHEBOYGAN FA    | WI | 53085      |
| 1999 | 646487 | 01/13/1999 | SNOW EMERG | \$ | 75.00 | 646487 AGATE, JENNIFER A.               | SHEBOYGAN       | WI | 53081      |
| 1999 | 649100 | 03/09/1999 | SNOW EMERG | \$ | 75.00 | 649100 PIERCE, DALE E.                  | SHEBOYGAN       | WI | 53081      |
| 2000 | 664000 | 04/20/2000 | PROH-AS    | \$ | 5.00  | 664000 TAYLOR, EDWARD T                 |                 |    |            |
| 2000 | 661010 | 03/06/2000 | PROHZONE   | \$ | 20.00 | 661010 MATHIAS, MICHAEL JOHN            | SHOREWOOD       | WI | 53081      |
| 2000 | 667619 | 09/25/2000 | PROHPRIVAT | \$ | 20.00 | 667619 UNKNOWN OWNER                    | Unknown City    | XX | 99999      |
| 2000 | 667910 | 10/13/2000 | PROHOBSTR  | \$ | 20.00 | 667910 ZEESTRATEN, BERT E.              | SHEBOYGAN       | WI | 53081      |
| 2000 | 669001 | 12/04/2000 | METERED    | \$ | 20.00 | 669001 WICKLANDER, DONALD W.            | CHICAGO         | IL | 60613      |
| 2000 | 661225 | 02/07/2000 | PROHFIRE   | \$ | 25.00 | 661225 PAULSGROVE, TIFFANY L.           | SHEBOYGAN FA    | WI | 53085      |
| 2000 | 660704 | 01/31/2000 | METERED    | \$ | 26.00 | 660704 BACHARA, JULIAN J.               | ROSELLE         | IL | 60172      |
| 2000 | 664173 | 04/28/2000 | METERED    | \$ | 26.00 | 664173 LEDUC, JESSICA L.                | WISCONSIN RA    | WI | 54494-3272 |
| 2000 | 664798 | 05/22/2000 | METERED    | \$ | 26.00 | 664798 LEHMAN, KEITH A.                 | ESCANABA        | MI | 49829-1441 |
| 2000 | 665289 | 06/14/2000 | METERED    | \$ | 26.00 | 665289 FOSTER, MICHAEL R.               | SHEBOYGAN       | WI | 53081-2707 |
| 2000 | 665425 | 06/14/2000 | METERED    | \$ | 26.00 | 665425 PARRIS, EUGENE MORRIS            | DETROIT         | MI | 48205-3269 |
| 2000 | 666151 | 07/06/2000 | METERED    | \$ | 26.00 | 666151 ALAMO RENT A CAR, ILLINOIS       | FRANKLIN PARK   | IL | 60131      |
| 2000 | 666303 | 07/11/2000 | METERED    | \$ | 26.00 | 666303 FORD MOTOR CREDIT COMPANY LESSOR | WESTMONT        | IL | 60559-3455 |
| 2000 | 666505 | 07/25/2000 | METERED    | \$ | 26.00 | 666505 JAGLER, MICHAEL                  | GUERNSEY        | WY | 82214      |
| 2000 | 667330 | 09/12/2000 | METERED    | \$ | 26.00 | 667330 CHASE MANHATTAN AUTO, FINANCE    | EVANSTON        | IL | 60202-2287 |

|      |        |            |            |    |       |        |                                |               |    |            |
|------|--------|------------|------------|----|-------|--------|--------------------------------|---------------|----|------------|
| 2000 | 667843 | 10/04/2000 | METERED    | \$ | 26.00 | 667843 | PREVOST, ROY J.                | LACHINE       | MI | 49753      |
| 2000 | 659340 | 01/07/2000 | PROH2-6    | \$ | 30.00 | 659340 | ROSS, JOSEPH P.                | SHEBOYGAN     | WI | 53081-9999 |
| 2000 | 659158 | 01/05/2000 | METERED    | \$ | 31.00 | 659158 | HEINEN, MATTHEW W.             | CEDAR GROVE   | WI | 53013-1338 |
| 2000 | 659936 | 01/11/2000 | METERED    | \$ | 31.00 | 659936 | RUBIO, SERAFIN                 | MILWAUKEE     | WI | 53204      |
| 2000 | 660016 | 01/18/2000 | METERED    | \$ | 31.00 | 660016 | GOMEZLEON, GERARDO             | SHEBOYGAN     | WI | 53081-2538 |
| 2000 | 661037 | 02/01/2000 | METERED    | \$ | 31.00 | 661037 | RANDALL, TODD C.               | LAFAYETTE     | CO | 80026      |
| 2000 | 661139 | 02/07/2000 | METERED    | \$ | 31.00 | 661139 | GUILLERMOJAZ, JUAN GABRIEL     | SHEBOYGAN     | WI | 53081-5489 |
| 2000 | 661218 | 02/07/2000 | METERED    | \$ | 31.00 | 661218 | RANDALL, TODD C.               | LAFAYETTE     | CO | 80026      |
| 2000 | 661920 | 02/17/2000 | METERED    | \$ | 31.00 | 661920 | RANDALL, TODD C.               | LAFAYETTE     | CO | 80026      |
| 2000 | 662151 | 02/22/2000 | OT-1HR     | \$ | 31.00 | 662151 | RINCON-GUERRERO, JOSE ANGEL    | SHEBOYGAN     | WI | 53081      |
| 2000 | 663558 | 04/03/2000 | METERED    | \$ | 31.00 | 663558 | CALLEJAS, JUAN C.              | GREEN BAY     | WI | 54229      |
| 2000 | 664514 | 05/08/2000 | METERED    | \$ | 31.00 | 664514 | WEBBER, DOYLE L.               | SHEBOYGAN     | WI | 53081      |
| 2000 | 666608 | 07/28/2000 | METERED    | \$ | 31.00 | 666608 | BOWSER, CHAD M.                | SHEBOYGAN     | WI | 53081      |
| 2000 | 667194 | 08/30/2000 | METERED    | \$ | 31.00 | 667194 | RANDALL, TODD C.               | LAFAYETTE     | CO | 80026      |
| 2000 | 667274 | 09/05/2000 | METERED    | \$ | 31.00 | 667274 | RANDALL, TODD C.               | LAFAYETTE     | CO | 80026      |
| 2000 | 667315 | 09/08/2000 | METERED    | \$ | 31.00 | 667315 | WETOR, DARYL L.                | CASCADE       | WI | 53011      |
| 2000 | 667888 | 10/10/2000 | METERED    | \$ | 31.00 | 667888 | THOMAS, TERRY J.               | MENDOTA       | IL | 61342      |
| 2000 | 668643 | 11/20/2000 | METERED    | \$ | 31.00 | 668643 | STERNER, SWAINE E.             | WAUPUN        | WI | 53963      |
| 2000 | 653976 | 01/08/2000 | PROHWRFST  | \$ | 40.00 | 653976 | ALAMO RENT A CAR, ILLINOIS     | FRANKLIN PARK | IL | 60131      |
| 2000 | 656484 | 03/11/2000 | PROHZONE   | \$ | 40.00 | 656484 | D L PETERSON TRUST, NAPERVILLE | NAPERVILLE    | IL | 60563-4910 |
| 2000 | 658823 | 10/19/2000 | PROH24HR   | \$ | 40.00 | 658823 | BORGENS, BOB                   | CEDAR GROVE   | WI | 53013      |
| 2000 | 659820 | 01/11/2000 | PROH24HR   | \$ | 40.00 | 659820 | FAHNESTOCK, JOHN M.            | ASH FLAT SHAR | AR | 72513      |
| 2000 | 660589 | 01/25/2000 | PROH24HR   | \$ | 40.00 | 660589 | JINKS, TANYA L.                | SHEBOYGAN     | WI | 53081-2416 |
| 2000 | 660607 | 01/26/2000 | PROH24HR   | \$ | 40.00 | 660607 | JINKS, TANYA L.                | SHEBOYGAN     | WI | 53081-2416 |
| 2000 | 660651 | 01/27/2000 | PROH24HR   | \$ | 40.00 | 660651 | JINKS, TANYA L.                | SHEBOYGAN     | WI | 53081-2416 |
| 2000 | 661714 | 08/10/2000 | PROHZONE   | \$ | 40.00 | 661714 | ZYCH, MIKE A.                  | FOREST PARK   | IL | 60130      |
| 2000 | 662109 | 02/22/2000 | PROHXWLK   | \$ | 40.00 | 662109 | NATION, HEATHER M.             | LASALLE       | IL | 61301      |
| 2000 | 663405 | 06/09/2000 | PROHIBITED | \$ | 40.00 | 663405 | MOORE, OWEN G.                 | BLOOMINGTON   | IN | 47408-4287 |
| 2000 | 664278 | 04/27/2000 | PROHPRIVAT | \$ | 40.00 | 664278 | GATES, BILLY                   | SAVANNA       | OK | 74565-7456 |
| 2000 | 664291 | 04/28/2000 | PROHIBITED | \$ | 40.00 | 664291 | GONZALEZ, JOSEPH L.            | AURORA        | IL | 60504-8958 |
| 2000 | 664400 | 05/08/2000 | PROH24HR   | \$ | 40.00 | 664400 | UNKNOWN OWNER                  | Unknown City  | XX | 99999      |
| 2000 | 664960 | 05/25/2000 | PROHCURB   | \$ | 40.00 | 664960 | MICIC, NADJA                   | ANSONIA       | CT | 06401      |
| 2000 | 665238 | 08/22/2000 | PROH2-6    | \$ | 40.00 | 665238 | VAUGHN, JOEY L.                | MILWAUKEE     | WI | 53202      |
| 2000 | 665308 | 08/19/2000 | PROHXWLK   | \$ | 40.00 | 665308 | WAGNER, RICHARD A.             | FOLSOM        | NJ | 08310      |
| 2000 | 665340 | 09/24/2000 | PROH24HR   | \$ | 40.00 | 665340 | BLEVINS, JAINIE                | SHEBOYGAN     | WI | 53081      |
| 2000 | 665608 | 06/27/2000 | PROH24HR   | \$ | 40.00 | 665608 | GONZALEZ, ROGELIO              | SHEBOYGAN     | WI | 53081      |
| 2000 | 665619 | 06/28/2000 | PROH24HR   | \$ | 40.00 | 665619 | GONZALEZ, ROGELIO              | SHEBOYGAN     | WI | 53081      |
| 2000 | 665830 | 06/29/2000 | PROH24HR   | \$ | 40.00 | 665830 | GONZALEZ, ROGELIO              | SHEBOYGAN     | WI | 53081      |
| 2000 | 666059 | 07/04/2000 | PROHIBITED | \$ | 40.00 | 666059 | SIMMELINK, KENT E.             | NEW BERN      | NC | 28562-4328 |
| 2000 | 666573 | 07/21/2000 | PROHPRIVAT | \$ | 40.00 | 666573 | OSTERTAG, CHAD MARK            | PORTAGE       | MI | 49024-5709 |
| 2000 | 667105 | 08/23/2000 | PROH24HR   | \$ | 40.00 | 667105 | JACKSON, LARRY E.              | CHICAGO       | IL | 60628-4149 |
| 2000 | 667106 | 08/24/2000 | PROH24HR   | \$ | 40.00 | 667106 | JACKSON, LARRY E.              | CHICAGO       | IL | 60628-4149 |
| 2000 | 667111 | 08/25/2000 | PROH24HR   | \$ | 40.00 | 667111 | JACKSON, LARRY E.              | CHICAGO       | IL | 60628-4149 |
| 2000 | 667401 | 09/16/2000 | PROHPRIVAT | \$ | 40.00 | 667401 | OSTERHOLM, LAURAL KAY          | IRONWOOD      | MI | 49938-2909 |
| 2000 | 667405 | 09/23/2000 | PROH24HR   | \$ | 40.00 | 667405 | BLEVINS, JAINIE                | SHEBOYGAN     | WI | 53081      |

|      |        |            |            |   |       |                                   |                  |            |
|------|--------|------------|------------|---|-------|-----------------------------------|------------------|------------|
| 2000 | 667805 | 10/21/2000 | PROH24HR   | S | 40.00 | 667805 BORGENS, BOB               | CEDAR GROVE WI   | 53013      |
| 2000 | 668153 | 10/20/2000 | PROH24HR   | S | 40.00 | 668153 BORGENS, BOB               | CEDAR GROVE WI   | 53013      |
| 2000 | 668161 | 10/23/2000 | PROH24HR   | S | 40.00 | 668161 BORGENS, BOB               | CEDAR GROVE WI   | 53013      |
| 2000 | 668451 | 11/21/2000 | PROHZONE   | S | 40.00 | 668451 NEUAONE, LANH              | SHEBOYGAN WI     | 53081      |
| 2000 | 654504 | 01/03/2000 | PROH24HR   | S | 45.00 | 654504 EDMONDS, BILLY D. SR       | ELGIN IL         | 60120      |
| 2000 | 654506 | 01/03/2000 | PROH24HR   | S | 45.00 | 654506 BINK, WILLIAM F.           | FOND DU LAC WI   | 54935      |
| 2000 | 654715 | 01/27/2000 | PROHOBSTR  | S | 45.00 | 654715 DELANEY, DANIEL D.         | SHEBOYGAN WI     | 53081-8844 |
| 2000 | 655265 | 02/28/2000 | PROHCURB   | S | 45.00 | 655265 GARCIA, ESEQUIEL G. SR     | SHEBOYGAN WI     | 53081-5202 |
| 2000 | 655464 | 01/15/2000 | PROHZONE   | S | 45.00 | 655464 RAZO, LUIS O.              | SHEBOYGAN WI     | 53081      |
| 2000 | 656498 | 03/30/2000 | PROHFIRE   | S | 45.00 | 656498 NATION, HEATHER M.         | LASALLE IL       | 61301      |
| 2000 | 656501 | 04/29/2000 | PROHIBITED | S | 45.00 | 656501 SEEFELDT, BRIAN S.         | SAN FRANCISCO CA |            |
| 2000 | 657260 | 01/01/2000 | PROHXWLK   | S | 45.00 | 657260 MARTINEZ, DAVID            | SHEBOYGAN WI     | 53081-2516 |
| 2000 | 657598 | 03/06/2000 | WINTERPARK | S | 45.00 | 657598 PRIGGE, JASON H.           | MANITOWOC WI     | 54220      |
| 2000 | 657671 | 01/22/2000 | PROH24HR   | S | 45.00 | 657671 WOLF, JAMES M.             | SHEBOYGAN WI     | 53081-5231 |
| 2000 | 657672 | 01/22/2000 | PROH24HR   | S | 45.00 | 657672 GRUESCHOW, ROBERT A.       | SHEBOYGAN WI     | 53081-5860 |
| 2000 | 658587 | 05/01/2000 | PROHIBITED | S | 45.00 | 658587 SEEFELDT, BRIAN S.         | SAN FRANCISCO CA |            |
| 2000 | 659136 | 01/19/2000 | WINTERPARK | S | 45.00 | 659136 DELANEY, DANIEL D.         | SHEBOYGAN WI     | 53081-8844 |
| 2000 | 659193 | 06/22/2000 | PROHPRIVAT | S | 45.00 | 659193 PACHECO, ANTONIO           | SHEBOYGAN WI     | 53083      |
| 2000 | 659384 | 01/03/2000 | WINTERPARK | S | 45.00 | 659384 HETZELOLMR, HEATHER N.     | IRMO SC          | 29063-2420 |
| 2000 | 659434 | 02/15/2000 | WINTERPARK | S | 45.00 | 659434 WANDERSEE, TINA L.         | FARGO ND         | 58103-1845 |
| 2000 | 659447 | 02/21/2000 | WINTERPARK | S | 45.00 | 659447 HENNING, DANIEL W.         | SHEBOYGAN WI     | 53081-4486 |
| 2000 | 659758 | 03/27/2000 | PROHPRIVAT | S | 45.00 | 659758 PAUTZ, WANDA L.            | MONCKS CORN SC   | 29461      |
| 2000 | 659759 | 03/27/2000 | PROHPRIVAT | S | 45.00 | 659759 REISCHL, MICHAEL S.        | SHEBOYGAN F2 WI  | 53085      |
| 2000 | 659881 | 01/10/2000 | WINTERPARK | S | 45.00 | 659881 SEEDFELDT, BRIAN S.        | BROWN DEER WI    | 53223      |
| 2000 | 660004 | 01/12/2000 | PROHIBITED | S | 45.00 | 660004 CENTRON, VICTOR U.         | MILWAUKEE WI     | 53221      |
| 2000 | 660013 | 01/14/2000 | PROH24HR   | S | 45.00 | 660013 GRUESCHOW, ELIZABETH B.    | SHEBOYGAN WI     | 53081-5860 |
| 2000 | 660064 | 02/02/2000 | WINTERPARK | S | 45.00 | 660064 KUEHL, JOHNNY M.           | SHEBOYGAN WI     | 53081-4951 |
| 2000 | 660123 | 08/26/2000 | PROHIBITED | S | 45.00 | 660123 WESLEY, KENNETH L.         | SHEBOYGAN WI     | 53083      |
| 2000 | 660235 | 02/27/2000 | PROHOBSTR  | S | 45.00 | 660235 DELANEY, DANIEL D.         | SHEBOYGAN WI     | 53081-8844 |
| 2000 | 660316 | 04/01/2000 | PROHPRIVAT | S | 45.00 | 660316 GUILLERMOPAZ, JUAN GABRIEL | SHEBOYGAN WI     | 53081-5489 |
| 2000 | 660336 | 03/01/2000 | WINTERPARK | S | 45.00 | 660336 REIMERS, BRANDON S.        | SHEBOYGAN F2 WI  | 53085-3313 |
| 2000 | 660674 | 01/28/2000 | PROH24HR   | S | 45.00 | 660674 EDMONDS, BILLY D. SR       | ELGIN IL         | 60120      |
| 2000 | 660749 | 02/04/2000 | PROH24HR   | S | 45.00 | 660749 GRUESCHOW, ELIZABETH B.    | PLYMOUTH WI      | 53073-1938 |
| 2000 | 660870 | 03/27/2000 | PROHOBSTR  | S | 45.00 | 660870 WISE, JAMES G.             | SHEBOYGAN WI     | 53081      |
| 2000 | 660930 | 03/22/2000 | WINTERPARK | S | 45.00 | 660930 REISCHL, MICHAEL S.        | SHEBOYGAN F2 WI  | 53085      |
| 2000 | 661271 | 02/09/2000 | PROH24HR   | S | 45.00 | 661271 GRUESCHOW, ELIZABETH B.    | SHEBOYGAN WI     | 53081-5860 |
| 2000 | 661512 | 04/08/2000 | PROH24HR   | S | 45.00 | 661512 SAUBERT, JUSTIN J.         | SHEBOYGAN WI     | 53083      |
| 2000 | 661521 | 10/21/2000 | PROHZONE   | S | 45.00 | 661521 WOJTASIK, SUSAN F.         | SHEBOYGAN WI     | 53081      |
| 2000 | 661828 | 02/21/2000 | PROHIBITED | S | 45.00 | 661828 KOHLS, ANNA J.             | SHEBOYGAN WI     | 53081-2738 |
| 2000 | 662067 | 12/11/2000 | PROHOBSTR  | S | 45.00 | 662067 FUNG, SAN U.               | MADISON WI       | 53703      |
| 2000 | 662157 | 02/23/2000 | PROH24HR   | S | 45.00 | 662157 FAHNESTOCK, JOHN M.        | ASH FLAT SHAR AR | 72513      |
| 2000 | 662202 | 02/24/2000 | PROH24HR   | S | 45.00 | 662202 FAHNESTOCK, JOHN M.        | ASH FLAT SHAR AR | 72513      |
| 2000 | 662212 | 02/25/2000 | PROH24HR   | S | 45.00 | 662212 FAHNESTOCK, JOHN M.        | ASH FLAT SHAR AR | 72513      |
| 2000 | 662415 | 03/02/2000 | PROH24HR   | S | 45.00 | 662415 ROTHERING, SAMUEL A.       | SHEBOYGAN WI     | 53081      |
| 2000 | 662455 | 03/02/2000 | WINTERPARK | S | 45.00 | 662455 RODRIGUEZ, CONSTANCE L.    | RANDOM LAKE WI   | 53075-1634 |

|      |        |            |            |    |       |                                |                  |            |
|------|--------|------------|------------|----|-------|--------------------------------|------------------|------------|
| 2000 | 662506 | 03/07/2000 | PROH24HR   | \$ | 45.00 | 662506 ROTHERING, SAMUEL A.    | SHEBOYGAN WI     | 53081      |
| 2000 | 662520 | 03/08/2000 | PROH24HR   | \$ | 45.00 | 662520 ROTHERING, SAMUEL A.    | SHEBOYGAN WI     | 53081      |
| 2000 | 662566 | 08/05/2000 | PROHXWLK   | \$ | 45.00 | 662566 GRAHAM, ELGIE D.        | KENOSHA WI       | 53144-1909 |
| 2000 | 662823 | 03/14/2000 | PROHZONE   | \$ | 45.00 | 662823 FAHNESTOCK, JOHN M.     | ASH FLAT SHAR AR | 72513      |
| 2000 | 662918 | 07/30/2000 | PROHOBSTR  | \$ | 45.00 | 662918 POLICARPO, MARIO        | MILWAUKEE WI     | 53204      |
| 2000 | 663038 | 03/15/2000 | WINTERPARK | \$ | 45.00 | 663038 HENNING, DANIEL W.      | SHEBOYGAN WI     | 53081-4486 |
| 2000 | 663170 | 03/28/2000 | PROHPRIVAT | \$ | 45.00 | 663170 PAUTZ, WANDA L.         | MONCKS CORN SC   | 29461      |
| 2000 | 663173 | 03/29/2000 | PROHPRIVAT | \$ | 45.00 | 663173 PAUTZ, WANDA L.         | MONCKS CORN SC   | 29461      |
| 2000 | 663181 | 03/30/2000 | PROH-AS    | \$ | 45.00 | 663181 NATION, HEATHER M.      | LASALLE IL       | 61301      |
| 2000 | 663242 | 03/21/2000 | WINTERPARK | \$ | 45.00 | 663242 GALLAGHER, GLORIA D.    | GREEN BAY WI     | 54303-4019 |
| 2000 | 663244 | 03/21/2000 | WINTERPARK | \$ | 45.00 | 663244 VOIGT, EDWARD E.        | SHEBOYGAN WI     | 53081      |
| 2000 | 663282 | 12/14/2000 | WINTERPARK | \$ | 45.00 | 663282 GRUESCHOW, ROY E.       | DE PERE WI       | 54115-8844 |
| 2000 | 663288 | 12/16/2000 | WINTERPARK | \$ | 45.00 | 663288 CONLEY, MARJORIE        | SHEBOYGAN WI     | 53081      |
| 2000 | 663647 | 04/05/2000 | PROH24HR   | \$ | 45.00 | 663647 SAUBERT, JUSTIN J.      | SHEBOYGAN WI     | 53083      |
| 2000 | 663679 | 04/05/2000 | PROH24HR   | \$ | 45.00 | 663679 REISCHL, MICHAEL S.     | SHEBOYGAN Ff WI  | 53085      |
| 2000 | 663691 | 04/06/2000 | PROH24HR   | \$ | 45.00 | 663691 REISCHL, MICHAEL S.     | SHEBOYGAN Ff WI  | 53085      |
| 2000 | 663697 | 04/07/2000 | PROH24HR   | \$ | 45.00 | 663697 REISCHL, MICHAEL S.     | SHEBOYGAN Ff WI  | 53085      |
| 2000 | 663705 | 04/11/2000 | PROH24HR   | \$ | 45.00 | 663705 BUTTERA, DEAN L.        | SHEBOYGAN WI     | 53081      |
| 2000 | 663734 | 04/10/2000 | PROH24HR   | \$ | 45.00 | 663734 SAUBERT, JUSTIN J.      | SHEBOYGAN WI     | 53083      |
| 2000 | 663798 | 09/23/2000 | PROH2-6    | \$ | 45.00 | 663798 RONDEAU, STEVEN J. SR   | SHEBOYGAN WI     | 53081      |
| 2000 | 663937 | 12/16/2000 | PROH24HR   | \$ | 45.00 | 663937 GRUESCHOW, ROY E.       | DE PERE WI       | 54115-8844 |
| 2000 | 664172 | 04/28/2000 | PROH24HR   | \$ | 45.00 | 664172 NADEAU, ALFRED M        |                  | 53081      |
| 2000 | 664451 | 05/05/2000 | PROHOBSTR  | \$ | 45.00 | 664451 TEAGUE, ELIZABETH       | SHEBOYGAN WI     | 53081      |
| 2000 | 664487 | 05/09/2000 | PROH24HR   | \$ | 45.00 | 664487 GRUESCHOW, ELIZABETH B. | PLYMOUTH WI      | 53073-1938 |
| 2000 | 664552 | 05/11/2000 | PROH24HR   | \$ | 45.00 | 664552 GRUESCHOW, ELIZABETH B. | SHEBOYGAN WI     | 53081-5860 |
| 2000 | 665243 | 09/18/2000 | PROHOBSTR  | \$ | 45.00 | 665243 GALLAGHER, SCOTT C.     | CEDAR FALLS IA   | 50613      |
| 2000 | 665329 | 07/16/2000 | PROH24HR   | \$ | 45.00 | 665329 LUTZKE, THOMAS J.       | SHEBOYGAN WI     | 53081-5315 |
| 2000 | 665345 | 10/29/2000 | PROH24HR   | \$ | 45.00 | 665345 OCON, ANDRES            | SHEBOYGAN WI     | 53081      |
| 2000 | 665347 | 11/04/2000 | PROHPRIVAT | \$ | 45.00 | 665347 KRUEGER, BARBARA L.     | SHEBOYGAN WI     | 53081-3998 |
| 2000 | 665360 | 06/19/2000 | PROH24HR   | \$ | 45.00 | 665360 HARRIS, REGINALD F.     | SAN ANTONIO TX   | 78213-4506 |
| 2000 | 665366 | 06/20/2000 | PROH24HR   | \$ | 45.00 | 665366 HARRIS, REGINALD F.     | SAN ANTONIO TX   | 78213-4506 |
| 2000 | 665507 | 06/21/2000 | PROH24HR   | \$ | 45.00 | 665507 HARRIS, REGINALD F.     | SAN ANTONIO TX   | 78213-4506 |
| 2000 | 665510 | 06/22/2000 | PROH24HR   | \$ | 45.00 | 665510 VOIGT, EDWARD E.        | SHEBOYGAN WI     | 53081      |
| 2000 | 665841 | 06/30/2000 | PROH24HR   | \$ | 45.00 | 665841 COMINS, JOSHUA J.       | SHEBOYGAN WI     | 53083      |
| 2000 | 665876 | 07/03/2000 | PROH24HR   | \$ | 45.00 | 665876 COMINS, JOSHUA J.       | SHEBOYGAN WI     | 53083      |
| 2000 | 665908 | 06/29/2000 | PROH24HR   | \$ | 45.00 | 665908 COMINS, JOSHUA J.       | SHEBOYGAN WI     | 53083      |
| 2000 | 666186 | 07/14/2000 | PROH24HR   | \$ | 45.00 | 666186 LUTZKE, THOMAS J.       | SHEBOYGAN WI     | 53081-5315 |
| 2000 | 666322 | 07/12/2000 | PROH24HR   | \$ | 45.00 | 666322 GRUESCHOW, ELIZABETH B. | SHEBOYGAN WI     | 53081-5860 |
| 2000 | 666332 | 07/12/2000 | PROH24HR   | \$ | 45.00 | 666332 COMINS, JOSHUA J.       | SHEBOYGAN WI     | 53083      |
| 2000 | 666342 | 07/13/2000 | PROH24HR   | \$ | 45.00 | 666342 LUTZKE, THOMAS J.       | SHEBOYGAN WI     | 53081-5315 |
| 2000 | 666344 | 07/13/2000 | PROH24HR   | \$ | 45.00 | 666344 GRUESCHOW, ELIZABETH B. | SHEBOYGAN WI     | 53081-5860 |
| 2000 | 666346 | 07/13/2000 | PROH24HR   | \$ | 45.00 | 666346 COMINS, JOSHUA J.       | SHEBOYGAN WI     | 53083      |
| 2000 | 666517 | 07/26/2000 | PROH24HR   | \$ | 45.00 | 666517 JOCHMANN, MATTHEW C.    | SHEBOYGAN WI     | 53081-3011 |
| 2000 | 666521 | 07/27/2000 | PROH24HR   | \$ | 45.00 | 666521 GRUESCHOW, ELIZABETH B. | SHEBOYGAN WI     | 53081-5860 |
| 2000 | 666534 | 12/11/2000 | WINTERPARK | \$ | 45.00 | 666534 YANG, YIENG             | SHEBOYGAN WI     | 53081      |

|      |        |            |            |    |       |        |                            |               |    |            |
|------|--------|------------|------------|----|-------|--------|----------------------------|---------------|----|------------|
| 2000 | 666643 | 08/01/2000 | PROH24HR   | \$ | 45.00 | 666643 | GRUESCHOW, ROY E.          | DE PERE       | WI | 54115-8844 |
| 2000 | 666644 | 08/01/2000 | PROH24HR   | \$ | 45.00 | 666644 | GRUESCHOW, ROY E.          | DE PERE       | WI | 54115-8844 |
| 2000 | 666681 | 09/03/2000 | PROH24HR   | \$ | 45.00 | 666681 | GRUESCHOW, ROY E.          | DE PERE       | WI | 54115-8844 |
| 2000 | 666682 | 09/03/2000 | PROH24HR   | \$ | 45.00 | 666682 | GRUESCHOW, ROY E.          | DE PERE       | WI | 54115-8844 |
| 2000 | 666684 | 09/04/2000 | PROH24HR   | \$ | 45.00 | 666684 | GRUESCHOW, ROY E.          | DE PERE       | WI | 54115-8844 |
| 2000 | 666719 | 08/04/2000 | PROH24HR   | \$ | 45.00 | 666719 | GRUESCHOW, ELIZABETH B.    | SHEBOYGAN     | WI | 53081-5860 |
| 2000 | 666799 | 10/08/2000 | PROH24HR   | \$ | 45.00 | 666799 | REISCHL, MICHAEL S.        | SHEBOYGAN F   | WI | 53085      |
| 2000 | 666994 | 12/09/2000 | PROHOBSTR  | \$ | 45.00 | 666994 | GUAJARDO, KRYSTAL          | SHEBOYGAN     | WI | 53081      |
| 2000 | 666998 | 12/11/2000 | WINTERPARK | \$ | 45.00 | 666998 | KING, CLARA L.             | SHEBOYGAN     | WI | 53081-3431 |
| 2000 | 667020 | 08/15/2000 | PROH24HR   | \$ | 45.00 | 667020 | GRUESCHOW, ELIZABETH B.    | SHEBOYGAN     | WI | 53081-5860 |
| 2000 | 667051 | 08/17/2000 | PROH24HR   | \$ | 45.00 | 667051 | GRUESCHOW, ELIZABETH B.    | SHEBOYGAN     | WI | 53081-5860 |
| 2000 | 667085 | 08/22/2000 | PROHIBITED | \$ | 45.00 | 667085 | COOLEY, EDWARD M.          | SHEBOYGAN     | WI | 53081      |
| 2000 | 667127 | 08/28/2000 | PROH24HR   | \$ | 45.00 | 667127 | GRUESCHOW, ROY E.          | DE PERE       | WI | 54115-8844 |
| 2000 | 667133 | 08/29/2000 | PROH24HR   | \$ | 45.00 | 667133 | GRUESCHOW, ROY E.          | DE PERE       | WI | 54115-8844 |
| 2000 | 667187 | 08/30/2000 | PROH24HR   | \$ | 45.00 | 667187 | GRUESCHOW, ROY E.          | DE PERE       | WI | 54115-8844 |
| 2000 | 667310 | 09/07/2000 | PROH24HR   | \$ | 45.00 | 667310 | RODRIGUEZGARCIA, ALEJANDRO | SHEBOYGAN     | WI | 53081      |
| 2000 | 667329 | 09/11/2000 | PROH24HR   | \$ | 45.00 | 667329 | RODRIGUEZGARCIA, ALEJANDRO | SHEBOYGAN     | WI | 53081      |
| 2000 | 667343 | 09/13/2000 | PROH24HR   | \$ | 45.00 | 667343 | RODRIGUEZGARCIA, ALEJANDRO | SHEBOYGAN     | WI | 53081      |
| 2000 | 667345 | 09/13/2000 | PROH24HR   | \$ | 45.00 | 667345 | GRUESCHOW, ROY E.          | DE PERE       | WI | 54115-8844 |
| 2000 | 667369 | 12/27/2000 | WINTERPARK | \$ | 45.00 | 667369 | YANG, CHOR                 | CEDAR GROVE   | WI | 53013      |
| 2000 | 667454 | 12/11/2000 | WINTERPARK | \$ | 45.00 | 667454 | STUTTS, SYRETTA N.         | MILWAUKEE     | WI | 53218      |
| 2000 | 667553 | 09/21/2000 | PROHPRIVAT | \$ | 45.00 | 667553 | MOORE, EDWARD              | MILWAUKEE     | WI | 53223      |
| 2000 | 667623 | 09/26/2000 | PROH24HR   | \$ | 45.00 | 667623 | BLEVINS, JAINIE            | SHEBOYGAN     | WI | 53081      |
| 2000 | 667691 | 11/24/2000 | PROH24HR   | \$ | 45.00 | 667691 | GRUESCHOW, ROY E.          | DE PERE       | WI | 54115-8844 |
| 2000 | 667810 | 12/02/2000 | PROHOBSTR  | \$ | 45.00 | 667810 | GUAJARDO, BRYAN C.         | SHEBOYGAN     | WI | 53081-2585 |
| 2000 | 667869 | 12/11/2000 | WINTERPARK | \$ | 45.00 | 667869 | COLDREN, ROBERT T.         | SHEBOYGAN     | WI | 53081      |
| 2000 | 667930 | 10/15/2000 | PROHCURB   | \$ | 45.00 | 667930 | ARREDONDO, CARLOS          | MILWAUKEE     | WI | 53204      |
| 2000 | 667955 | 10/06/2000 | PROH24HR   | \$ | 45.00 | 667955 | REISCHL, MICHAEL S.        | SHEBOYGAN F   | WI | 53085      |
| 2000 | 667958 | 10/09/2000 | PROHIBITED | \$ | 45.00 | 667958 | SORCE, LOUIS W.            | PLYMOUTH      | WI | 53073      |
| 2000 | 667960 | 10/09/2000 | PROH24HR   | \$ | 45.00 | 667960 | REISCHL, MICHAEL S.        | SHEBOYGAN F   | WI | 53085      |
| 2000 | 668165 | 10/24/2000 | PROH24HR   | \$ | 45.00 | 668165 | ROTHERING, SAMUEL A.       | SHEBOYGAN     | WI | 53081      |
| 2000 | 668177 | 10/23/2000 | PROH24HR   | \$ | 45.00 | 668177 | ROTHERING, SAMUEL A.       | SHEBOYGAN     | WI | 53081      |
| 2000 | 668190 | 10/25/2000 | PROH24HR   | \$ | 45.00 | 668190 | ROTHERING, SAMUEL A.       | SHEBOYGAN     | WI | 53081      |
| 2000 | 668213 | 10/26/2000 | PROH24HR   | \$ | 45.00 | 668213 | COOLEY, EDWARD M.          | SHEBOYGAN     | WI | 53081      |
| 2000 | 668218 | 10/26/2000 | PROH24HR   | \$ | 45.00 | 668218 | WHITE, RICHARD W.          | PALM HARBOR   | FL | 34684      |
| 2000 | 668239 | 10/27/2000 | PROH24HR   | \$ | 45.00 | 668239 | WHITE, RICHARD W.          | PALM HARBOR   | FL | 34684      |
| 2000 | 668244 | 10/31/2000 | PROH24HR   | \$ | 45.00 | 668244 | OCON, ANDRES               | SHEBOYGAN     | WI | 53081      |
| 2000 | 668255 | 10/31/2000 | PROH24HR   | \$ | 45.00 | 668255 | WHITE, RICHARD W.          | PALM HARBOR   | FL | 34684      |
| 2000 | 668270 | 11/01/2000 | PROH24HR   | \$ | 45.00 | 668270 | GRUESCHOW, ROY E.          | DE PERE       | WI | 54115-8844 |
| 2000 | 668275 | 11/02/2000 | PROHOBSTR  | \$ | 45.00 | 668275 | GRUESCHOW, ROY E.          | DE PERE       | WI | 54115-8844 |
| 2000 | 668285 | 11/01/2000 | PROH24HR   | \$ | 45.00 | 668285 | XIONG, VOVA                | LITTLE CANADA | MN | 55017      |
| 2000 | 668287 | 11/01/2000 | PROH24HR   | \$ | 45.00 | 668287 | GRUESCHOW, ROY E.          | DE PERE       | WI | 54115-8844 |
| 2000 | 668288 | 11/01/2000 | PROH24HR   | \$ | 45.00 | 668288 | GRUESCHOW, ROY E.          | DE PERE       | WI | 54115-8844 |
| 2000 | 668289 | 11/01/2000 | PROH24HR   | \$ | 45.00 | 668289 | FLORES, ROBERTO JR         | LIGONIERN     | IN | 46767      |
| 2000 | 668290 | 11/01/2000 | PROH24HR   | \$ | 45.00 | 668290 | HARRIS, BENJAMIN J.        | SHEBOYGAN     | WI | 53081-4178 |

|      |        |            |            |    |       |        |                         |               |    |            |
|------|--------|------------|------------|----|-------|--------|-------------------------|---------------|----|------------|
| 2000 | 668291 | 11/01/2000 | PROH24HR   | \$ | 45.00 | 668291 | OCON, ANDRES            | SHEBOYGAN     | WI | 53081      |
| 2000 | 668294 | 11/02/2000 | PROH24HR   | \$ | 45.00 | 668294 | XIONG, VOUA             | LITTLE CANADA | MN | 55017      |
| 2000 | 668360 | 11/06/2000 | PROH24HR   | \$ | 45.00 | 668360 | MCDANIEL, MELISSA A.    | RACINE        | WI | 53045      |
| 2000 | 668396 | 11/07/2000 | PROH24HR   | \$ | 45.00 | 668396 | MCDANIEL, MELISSA A.    | RACINE        | WI | 53045      |
| 2000 | 668399 | 11/07/2000 | PROH24HR   | \$ | 45.00 | 668399 | WOLF, JAMES M.          | SHEBOYGAN     | WI | 53081-5231 |
| 2000 | 668430 | 11/08/2000 | PROH24HR   | \$ | 45.00 | 668430 | WOLF, JAMES M.          | SHEBOYGAN     | WI | 53081-5231 |
| 2000 | 668432 | 11/09/2000 | PROH24HR   | \$ | 45.00 | 668432 | GRUESCHOW, ROY E.       | DE PERE       | WI | 54115-8844 |
| 2000 | 668434 | 11/09/2000 | PROH24HR   | \$ | 45.00 | 668434 | CRANE, DENNIS C.        | SHEBOYGAN     | WI | 53081      |
| 2000 | 668437 | 11/09/2000 | PROH24HR   | \$ | 45.00 | 668437 | GRUESCHOW, ROY E.       | DE PERE       | WI | 54115-8844 |
| 2000 | 668448 | 11/13/2000 | PROH24HR   | \$ | 45.00 | 668448 | RODRIGUEZ, RAMON B. JR  | SHEBOYGAN     | WI | 53081      |
| 2000 | 668479 | 11/10/2000 | PROH24HR   | \$ | 45.00 | 668479 | RODRIGUEZ, RAMON B. JR  | SHEBOYGAN     | WI | 53081      |
| 2000 | 668488 | 11/13/2000 | PROH24HR   | \$ | 45.00 | 668488 | CRANE, DENNIS C.        | SHEBOYGAN     | WI | 53081      |
| 2000 | 668520 | 11/14/2000 | PROH24HR   | \$ | 45.00 | 668520 | RODRIGUEZ, RAMON B. JR  | SHEBOYGAN     | WI | 53081      |
| 2000 | 668531 | 11/14/2000 | PROH24HR   | \$ | 45.00 | 668531 | CRANE, DENNIS C.        | SHEBOYGAN     | WI | 53081      |
| 2000 | 668546 | 11/15/2000 | PROH24HR   | \$ | 45.00 | 668546 | CRANE, DENNIS C.        | SHEBOYGAN     | WI | 53081      |
| 2000 | 668653 | 11/20/2000 | PROH24HR   | \$ | 45.00 | 668653 | GRUESCHOW, ROY E.       | DE PERE       | WI | 54115-8844 |
| 2000 | 668674 | 11/22/2000 | PROH24HR   | \$ | 45.00 | 668674 | ALVARADO, PATRICIO R.   | SHEBOYGAN     | WI | 53083      |
| 2000 | 668692 | 11/28/2000 | PROH24HR   | \$ | 45.00 | 668692 | GRUESCHOW, ROY E.       | DE PERE       | WI | 54115-8844 |
| 2000 | 668736 | 11/21/2000 | PROH24HR   | \$ | 45.00 | 668736 | COOLEY, EDWARD M.       | SHEBOYGAN     | WI | 53081      |
| 2000 | 668885 | 12/23/2000 | PROHIBITED | \$ | 45.00 | 668885 | KING, CLARA L.          | SHEBOYGAN     | WI | 53081-3431 |
| 2000 | 668926 | 11/28/2000 | PROH24HR   | \$ | 45.00 | 668926 | COOLEY, EDWARD M.       | SHEBOYGAN     | WI | 53081      |
| 2000 | 668931 | 11/29/2000 | PROH24HR   | \$ | 45.00 | 668931 | COOLEY, EDWARD M.       | SHEBOYGAN     | WI | 53081      |
| 2000 | 668932 | 11/29/2000 | PROH24HR   | \$ | 45.00 | 668932 | STUTTS, SYRETTA N.      | MILWAUKEE     | WI | 53218      |
| 2000 | 668949 | 12/01/2000 | PROH24HR   | \$ | 45.00 | 668949 | COOLEY, EDWARD M.       | SHEBOYGAN     | WI | 53081      |
| 2000 | 668978 | 12/10/2000 | PROHPRIVAT | \$ | 45.00 | 668978 | NEIDIG, JOHN E. JR      | SHEBOYGAN     | WI | 53081      |
| 2000 | 669015 | 12/07/2000 | PROH24HR   | \$ | 45.00 | 669015 | GRUESCHOW, ROY E.       | DE PERE       | WI | 54115-8844 |
| 2000 | 669016 | 12/07/2000 | PROHPRIVAT | \$ | 45.00 | 669016 | STEVENS, JASON S.       | SHEBOYGAN     | WI | 53083      |
| 2000 | 669018 | 12/08/2000 | PROH24HR   | \$ | 45.00 | 669018 | STUTTS, SYRETTA N.      | MILWAUKEE     | WI | 53218      |
| 2000 | 669022 | 12/11/2000 | PROH24HR   | \$ | 45.00 | 669022 | STUTTS, SYRETTA N.      | MILWAUKEE     | WI | 53218      |
| 2000 | 669024 | 12/11/2000 | PROH24HR   | \$ | 45.00 | 669024 | GRUESCHOW, ROY E.       | DE PERE       | WI | 54115-8844 |
| 2000 | 669136 | 12/05/2000 | PROH24HR   | \$ | 45.00 | 669136 | GRUESCHOW, ELIZABETH B. | SHEBOYGAN     | WI | 53081-5860 |
| 2000 | 669137 | 12/05/2000 | PROH24HR   | \$ | 45.00 | 669137 | GRUESCHOW, ROY E.       | DE PERE       | WI | 54115-8844 |
| 2000 | 669266 | 12/27/2000 | WINTERPARK | \$ | 45.00 | 669266 | GRUESCHOW, ROY E.       | DE PERE       | WI | 54115-8844 |
| 2000 | 669292 | 12/17/2000 | WINTERPARK | \$ | 45.00 | 669292 | NATION, HEATHER M.      | LASALLE       | IL | 61301      |
| 2000 | 669501 | 12/18/2000 | PROH24HR   | \$ | 45.00 | 669501 | GRUESCHOW, ROY E.       | DE PERE       | WI | 54115-8844 |
| 2000 | 669599 | 12/27/2000 | WINTERPARK | \$ | 45.00 | 669599 | BORCHERT, DAWN M.       | CONVERSE      | TX | 78109      |
| 2000 | 669606 | 12/17/2000 | WINTERPARK | \$ | 45.00 | 669606 | CONLEY, MARJORIE        | SHEBOYGAN     | WI | 53081      |
| 2000 | 669666 | 12/18/2000 | WINTERPARK | \$ | 45.00 | 669666 | MARSHALL, LEE E.        | SHEBOYGAN     | WI | 53081-2809 |
| 2000 | 669695 | 12/27/2000 | WINTERPARK | \$ | 45.00 | 669695 | CALLEJAS, JUAN C.       | GREEN BAY     | WI | 54229      |
| 2000 | 669879 | 12/14/2000 | WINTERPARK | \$ | 45.00 | 669879 | NATION, HEATHER M.      | LASALLE       | IL | 61301      |
| 2000 | 669913 | 12/14/2000 | PROH24HR   | \$ | 45.00 | 669913 | GRUESCHOW, ROY E.       | DE PERE       | WI | 54115-8844 |
| 2000 | 669923 | 12/15/2000 | PROHDECAPR | \$ | 45.00 | 669923 | GREEN, ELNORA M.        | HOUSTON       | TX | 77093-8836 |
| 2000 | 670580 | 12/29/2000 | WINTERPARK | \$ | 45.00 | 670580 | GRUESCHOW, ROY E.       | DE PERE       | WI | 54115-8844 |
| 2000 | 670604 | 12/28/2000 | PROH24HR   | \$ | 45.00 | 670604 | GRUESCHOW, ROY E.       | DE PERE       | WI | 54115-8844 |
| 2000 | 663445 | 06/04/2000 | HANDICAP Z | \$ | 50.00 | 663445 | STANDARD, LAWRENCE      | EDMOND        | OK | 73013      |

|      |        |                       |    |       |                                    |                  |            |
|------|--------|-----------------------|----|-------|------------------------------------|------------------|------------|
| 2000 | 669224 | 12/30/2000 SNOW EMERG | \$ | 64.00 | 669224 HILL, JACQUIE S.            | SHEBOYGAN WI     | 53081-4814 |
| 2000 | 661478 | 02/13/2000 SNOW EMERG | \$ | 70.00 | 661478 ESTRADA, ALEJANDRO          | SHEBOYGAN WI     | 53081-5123 |
| 2000 | 649353 | 12/30/2000 SNOW EMERG | \$ | 75.00 | 649353 GARLES, DANIEL              | SHEBOYGAN WI     | 53081-5237 |
| 2000 | 654720 | 01/31/2000 SNOW EMERG | \$ | 75.00 | 654720 KNOLL, TRAVIS F.            | SHEBOYGAN WI     | 53081-2571 |
| 2000 | 656643 | 01/04/2000 SNOW EMERG | \$ | 75.00 | 656643 RAZO, LUIS O.               | SHEBOYGAN WI     | 53081      |
| 2000 | 657162 | 01/04/2000 SNOW EMERG | \$ | 75.00 | 657162 HETZELOLMR, HEATHER N.      | IRMO SC          | 29063-2420 |
| 2000 | 657367 | 01/13/2000 SNOW EMERG | \$ | 75.00 | 657367 LARRYS STAR AND SALES       | SHEBOYGAN Ff WI  | 53085-2618 |
| 2000 | 658961 | 01/04/2000 SNOW EMERG | \$ | 75.00 | 658961 BINK, WILLIAM F.            | FOND DU LAC WI   | 54935      |
| 2000 | 659516 | 01/04/2000 SNOW EMERG | \$ | 75.00 | 659516 EDMONDS, BILLY D. SR        | ELGIN IL         | 60120      |
| 2000 | 659591 | 01/04/2000 SNOW EMERG | \$ | 75.00 | 659591 SKELTON, ARLEIGH J.         | SAN DIEGO CA     |            |
| 2000 | 660110 | 01/13/2000 SNOW EMERG | \$ | 75.00 | 660110 DIAZCALLEROS, JOSE J.       | SHEBOYGAN WI     | 53081-3568 |
| 2000 | 660558 | 01/30/2000 SNOW EMERG | \$ | 75.00 | 660558 EDMONDS, BILLY D. SR        | ELGIN IL         | 60120      |
| 2000 | 660682 | 02/01/2000 SNOW EMERG | \$ | 75.00 | 660682 JINKS, TANYA L.             | SHEBOYGAN WI     | 53081-2416 |
| 2000 | 660767 | 01/30/2000 SNOW EMERG | \$ | 75.00 | 660767 ROGGOW, BARBARA L.          | MISHICOT WI      | 54228      |
| 2000 | 660783 | 01/30/2000 SNOW EMERG | \$ | 75.00 | 660783 RINCON-GUERRERO, JOSE ANGEL | SHEBOYGAN WI     | 53081      |
| 2000 | 660785 | 01/30/2000 SNOW EMERG | \$ | 75.00 | 660785 CUEVAS, PABLO J.            | COLORADO SPF CO  | 80918      |
| 2000 | 660994 | 02/13/2000 SNOW EMERG | \$ | 75.00 | 660994 SKINKUNAS, DOUGLAS J.       | PLATTEVILLE WI   | 53818      |
| 2000 | 661487 | 02/13/2000 SNOW EMERG | \$ | 75.00 | 661487 CUEVAS, PABLO J.            | COLORADO SPF CO  | 80918      |
| 2000 | 662073 | 12/11/2000 SNOW EMERG | \$ | 75.00 | 662073 COLDREN, ROBERT T.          | SHEBOYGAN WI     | 53081      |
| 2000 | 665640 | 12/11/2000 SNOW EMERG | \$ | 75.00 | 665640 STUTTS, SYRETTA N.          | MILWAUKEE WI     | 53218      |
| 2000 | 665716 | 12/11/2000 SNOW EMERG | \$ | 75.00 | 665716 KING, CLARA L.              | SHEBOYGAN WI     | 53081-3431 |
| 2000 | 667646 | 12/12/2000 SNOW EMERG | \$ | 75.00 | 667646 OBER, STEVEN C.             | SAN FRANCISCO CA |            |
| 2000 | 667815 | 12/11/2000 SNOW EMERG | \$ | 75.00 | 667815 COOLEY, JOAN D.             | SHEBOYGAN WI     | 53081      |
| 2000 | 667940 | 12/12/2000 SNOW EMERG | \$ | 75.00 | 667940 YANG, YIENG                 | SHEBOYGAN WI     | 53081      |
| 2000 | 667944 | 12/12/2000 SNOW EMERG | \$ | 75.00 | 667944 GAHAGAN, TOD C.             | N RICHLAND HI TX | 76182-4124 |
| 2000 | 669239 | 12/23/2000 SNOW EMERG | \$ | 75.00 | 669239 LEE, PAKOU                  | SHEBOYGAN WI     | 53083-4034 |
| 2000 | 669452 | 12/19/2000 SNOW EMERG | \$ | 75.00 | 669452 WILBURN, BARBARA A.         | SHEBOYGAN WI     | 53081      |
| 2000 | 669552 | 12/21/2000 SNOW EMERG | \$ | 75.00 | 669552 ANDRADE, FERNANDO           | SHEBOYGAN WI     | 53081      |
| 2000 | 669621 | 12/18/2000 SNOW EMERG | \$ | 75.00 | 669621 MERAZ, MARCO A.             | CHULA VISTA CA   | 91909      |
| 2000 | 669854 | 12/12/2000 SNOW EMERG | \$ | 75.00 | 669854 GARCIA, JORGE A.            | SHEBOYGAN WI     | 53081-3771 |
| 2000 | 670088 | 12/19/2000 SNOW EMERG | \$ | 75.00 | 670088 GRUESCHOW, ROY E.           | DE PERE WI       | 54115-8844 |
| 2000 | 670234 | 12/21/2000 SNOW EMERG | \$ | 75.00 | 670234 WIROLL, JAMES B.            | SHEBOYGAN WI     | 53081      |
| 2000 | 670476 | 12/24/2000 SNOW EMERG | \$ | 75.00 | 670476 WIROLL, JAMES B.            | SHEBOYGAN WI     | 53081      |
| 2000 | 670589 | 12/30/2000 SNOW EMERG | \$ | 75.00 | 670589 LEE, PAKOU                  | SHEBOYGAN WI     | 53083-4034 |
| 2001 | 676926 | 08/03/2001 METERED    | \$ | 6.00  | 676926 UNKNOWN OWNER               | Unknown City XX  | 99999      |
| 2001 | 679139 | 12/04/2001 METERED    | \$ | 6.00  | 679139 UNKNOWN OWNER               | Unknown City XX  | 99999      |
| 2001 | 679145 | 12/04/2001 METERED    | \$ | 6.00  | 679145 UNKNOWN OWNER               | Unknown City XX  | 99999      |
| 2001 | 677834 | 09/24/2001 METERED    | \$ | 19.32 | 677834 TRUE, TERRENCE H.           | GLEN ELLYN IL    | 60137      |
| 2001 | 670878 | 09/09/2001 PROHIBITED | \$ | 20.00 | 670878 HAMILTON, STEPHANIE C.      | SHEBOYGAN WI     | 53083-5039 |
| 2001 | 671361 | 10/27/2001 PROHIBITED | \$ | 20.00 | 671361 UNKNOWN OWNER               | Unknown City XX  | 99999      |
| 2001 | 675180 | 05/24/2001 PROHPRIVAT | \$ | 20.00 | 675180 CORONA, ALVARO              | CARPENTERSVI IL  | 60110      |
| 2001 | 675407 | 05/29/2001 PROHIBITED | \$ | 20.00 | 675407 AUSTRENG, DANNY L.          | SHEBOYGAN WI     | 53081      |
| 2001 | 675613 | 06/12/2001 METERED    | \$ | 20.00 | 675613 BUMGARDNER, CYNTHIA         | INDIANAPOLIS IN  | 46241-1129 |
| 2001 | 675974 | 09/30/2001 PROHOBSTR  | \$ | 20.00 | 675974 UNKNOWN OWNER               | Unknown City XX  | 99999      |
| 2001 | 676942 | 08/07/2001 PROH24HR   | \$ | 20.00 | 676942 UNKNOWN OWNER               | Unknown City XX  | 99999      |

|      |        |            |            |    |       |   |              |    |            |
|------|--------|------------|------------|----|-------|---|--------------|----|------------|
| 2001 | 676999 | 11/10/2001 | PROHPRIVAT | \$ | 20.00 | 676999 UNKNOWN OWNER                      | Unknown City | XX | 99999      |
| 2001 | 677136 | 11/24/2001 | PROH24HR   | \$ | 20.00 | 677136 BAWDEN, KRISTIE K.                 | SHEBOYGAN    | WI | 53081-3364 |
| 2001 | 677180 | 08/08/2001 | PROH24HR   | \$ | 20.00 | 677180 UNKNOWN OWNER                      | Unknown City | XX | 99999      |
| 2001 | 677283 | 09/19/2001 | PROHXWLK   | \$ | 20.00 | 677283 UNKNOWN OWNER                      | Unknown City | XX | 99999      |
| 2001 | 678171 | 10/04/2001 | PROH24HR   | \$ | 20.00 | 678171 UNKNOWN OWNER                      | Unknown City | XX | 99999      |
| 2001 | 678710 | 11/07/2001 | PROH24HR   | \$ | 20.00 | 678710 UNKNOWN OWNER                      | Unknown City | XX | 99999      |
| 2001 | 678711 | 11/07/2001 | PROH24HR   | \$ | 20.00 | 678711 UNKNOWN OWNER                      | Unknown City | XX | 99999      |
| 2001 | 678774 | 11/09/2001 | PROH24HR   | \$ | 20.00 | 678774 UNKNOWN OWNER                      | Unknown City | XX | 99999      |
| 2001 | 678775 | 11/09/2001 | PROH24HR   | \$ | 20.00 | 678775 UNKNOWN OWNER                      | Unknown City | XX | 99999      |
| 2001 | 678781 | 11/08/2001 | PROH24HR   | \$ | 20.00 | 678781 UNKNOWN OWNER                      | Unknown City | XX | 99999      |
| 2001 | 678782 | 11/08/2001 | PROH24HR   | \$ | 20.00 | 678782 UNKNOWN OWNER                      | Unknown City | XX | 99999      |
| 2001 | 678783 | 11/08/2001 | PROH24HR   | \$ | 20.00 | 678783 UNKNOWN OWNER                      | Unknown City | XX | 99999      |
| 2001 | 679380 | 12/14/2001 | PROH24HR   | \$ | 20.00 | 679380 UNKNOWN OWNER                      | Unknown City | XX | 99999      |
| 2001 | 679456 | 12/21/2001 | WINTERPARK | \$ | 20.00 | 679456 UNKNOWN OWNER                      | Unknown City | XX | 99999      |
| 2001 | 680300 | 12/24/2001 | WINTERPARK | \$ | 20.00 | 680300 UNKNOWN OWNER                      | Unknown City | XX | 99999      |
| 2001 | 680431 | 12/24/2001 | WINTERPARK | \$ | 20.00 | 680431 UNKNOWN OWNER                      | Unknown City | XX | 99999      |
| 2001 | 680462 | 12/24/2001 | WINTERPARK | \$ | 20.00 | 680462 UNKNOWN OWNER                      | Unknown City | XX | 99999      |
| 2001 | 680641 | 12/30/2001 | WINTERPARK | \$ | 20.00 | 680641 UNKNOWN OWNER                      | Unknown City | XX | 99999      |
| 2001 | 677772 | 09/18/2001 | METERED    | \$ | 25.00 | 677772 JIMENEZTORRES, TINA                | TWO RIVERS   | WI | 54241      |
| 2001 | 670220 | 01/05/2001 | METERED    | \$ | 26.00 | 670220 TOP QUALITY MOTORS                 | CHICAGO      | IL | 60636      |
| 2001 | 671057 | 01/10/2001 | METERED    | \$ | 26.00 | 671057 MCWOODSON, DARRELL                 | PALOS HILLS  | IL | 60465      |
| 2001 | 673485 | 03/08/2001 | METERED    | \$ | 26.00 | 673485 MARCEAU, MARY R.                   | PAHRUMP      | NV | 89061-8612 |
| 2001 | 674483 | 04/19/2001 | METERED    | \$ | 26.00 | 674483 SILVA, OLIVERIO M.                 | SHEBOYGAN    | WI | 53081      |
| 2001 | 674879 | 05/08/2001 | METERED    | \$ | 26.00 | 674879 OMOCO, INC                         | IRON RIVER   | MI | 49935-1353 |
| 2001 | 675712 | 06/18/2001 | METERED    | \$ | 26.00 | 675712 HILL, JACQUIE S.                   | SHEBOYGAN    | WI | 53081-4814 |
| 2001 | 676475 | 07/13/2001 | METERED    | \$ | 26.00 | 676475 ARCHITECTURAL ANTIQUES AND SALVAGE | LAKE FOREST  | IL | 60045      |
| 2001 | 676604 | 07/19/2001 | METERED    | \$ | 26.00 | 676604 NATIONAL CAR RENTAL, FLORIDA       | BOCA RATON   | FL | 33431      |
| 2001 | 678440 | 10/23/2001 | METERED    | \$ | 26.00 | 678440 CHILDRESS, LEWIS W.                | CHICAGO      | IL | 60626      |
| 2001 | 671071 | 01/11/2001 | METERED    | \$ | 31.00 | 671071 REEDER, CRAIG A.                   | MANSFIELD    | OH | 44903      |
| 2001 | 672147 | 01/25/2001 | METERED    | \$ | 31.00 | 672147 REEDER, CRAIG A.                   | MANSFIELD    | OH | 44903      |
| 2001 | 672319 | 02/05/2001 | METERED    | \$ | 31.00 | 672319 REEDER, CRAIG A.                   | MANSFIELD    | OH | 44903      |
| 2001 | 673458 | 03/08/2001 | OT-1HR     | \$ | 31.00 | 673458 GUAJARDO, BRYAN C.                 | SHEBOYGAN    | WI | 53081-2585 |
| 2001 | 673885 | 03/21/2001 | METERED    | \$ | 31.00 | 673885 GARCIA, JOSE L.                    | DWIGHT       | IL | 60420-1006 |
| 2001 | 674363 | 04/18/2001 | METERED    | \$ | 31.00 | 674363 GEAN, CHAD D.                      | FOND DU LAC  | WI | 54935-2993 |
| 2001 | 674521 | 04/19/2001 | PROH24HR   | \$ | 31.00 | 674521 WILLIAMS, JIMMY                    | MILWAUKEE    | WI | 53218      |
| 2001 | 676433 | 07/09/2001 | METERED    | \$ | 31.00 | 676433 GRUNEWALD, MARK J.                 | SHEBOYGAN    | WI | 53081-3518 |
| 2001 | 676800 | 08/01/2001 | METERED    | \$ | 31.00 | 676800 COOPER, SHEAVONNE LEA              | GREEN BAY    | WI | 54301      |
| 2001 | 678980 | 11/26/2001 | METERED    | \$ | 31.00 | 678980 SMITH, CHARLES L. JR               | SHEBOYGAN    | WI | 53083      |
| 2001 | 665546 | 07/22/2001 | PROHIBITED | \$ | 40.00 | 665546 VAUL TRUST, CAROL STREAM           | CAROL STREAM | IL | 60188      |
| 2001 | 668855 | 01/06/2001 | PROHXWLK   | \$ | 40.00 | 668855 UNKNOWN OWNER                      | Unknown City | XX | 99999      |
| 2001 | 669997 | 04/12/2001 | PROHZONE   | \$ | 40.00 | 669997 SMITH, CHRIS R.                    | GILBERT      | AZ | 85233      |
| 2001 | 671187 | 01/15/2001 | WINTERPARK | \$ | 40.00 | 671187 WOOLWINE, JEREMY J.                | FLINT        | MI | 48500      |
| 2001 | 671299 | 08/04/2001 | PROHZONE   | \$ | 40.00 | 671299 LOONSFOOT, BOBBI JO                | BARAGA       | MI | 49908-9610 |
| 2001 | 671677 | 01/19/2001 | PROH-AS    | \$ | 40.00 | 671677 NATION, HEATHER M.                 | LASALLE      | IL | 61301      |
| 2001 | 672397 | 04/17/2001 | PROHXWLK   | \$ | 40.00 | 672397 SORENSON, JOEL A.                  | SHEBOYGAN    | WI | 53081      |

|      |        |            |            |    |       |                                     |                 |            |
|------|--------|------------|------------|----|-------|-------------------------------------|-----------------|------------|
| 2001 | 673282 | 07/29/2001 | PROHPRIVAT | \$ | 40.00 | 673282 BUELOW, GREGORY              | OCEAN SPRING MS | 39564      |
| 2001 | 673983 | 03/22/2001 | PROH24HR   | \$ | 40.00 | 673983 LOVE, CHRISTOPHER C.         | SHEBOYGAN WI    | 53081-4601 |
| 2001 | 673997 | 03/23/2001 | PROHCURB   | \$ | 40.00 | 673997 LOVE, CHRISTOPHER C.         | SHEBOYGAN WI    | 53081-4601 |
| 2001 | 673998 | 03/23/2001 | PROH24HR   | \$ | 40.00 | 673998 LOVE, CHRISTOPHER C.         | SHEBOYGAN WI    | 53081-4601 |
| 2001 | 674104 | 08/04/2001 | PROHZONE   | \$ | 40.00 | 674104 DESHAMBO, PATRICIA N.        | GWINN MI        | 49841-9513 |
| 2001 | 674263 | 07/21/2001 | PROHZONE   | \$ | 40.00 | 674263 VAUL TRUST, CAROL STREAM     | CAROL STREAM IL | 60188      |
| 2001 | 674321 | 04/16/2001 | PROHPRIVAT | \$ | 40.00 | 674321 CHACON, SCOTTY P.            | PONTIAC MI      | 48340-3123 |
| 2001 | 674931 | 05/31/2001 | PROH2-6    | \$ | 40.00 | 674931 NATIONAL CAR RENTAL, CHICAGO | CHICAGO IL      | 60666      |
| 2001 | 675508 | 06/05/2001 | PROH24HR   | \$ | 40.00 | 675508 CHAMBERS, KIMANI O.          | SHEBOYGAN WI    | 53081      |
| 2001 | 675541 | 06/06/2001 | PROH24HR   | \$ | 40.00 | 675541 CHAMBERS, KIMANI O.          | SHEBOYGAN WI    | 53081      |
| 2001 | 675591 | 06/07/2001 | PROH24HR   | \$ | 40.00 | 675591 CHAMBERS, KIMANI O.          | SHEBOYGAN WI    | 53081      |
| 2001 | 675804 | 08/02/2001 | PROHXWLK   | \$ | 40.00 | 675804 CLEVELAND, JAMES A.          | MILWAUKEE WI    | 53216      |
| 2001 | 676145 | 07/02/2001 | PROH24HR   | \$ | 40.00 | 676145 CHAMBERS, KIMANI O.          | SHEBOYGAN WI    | 53081      |
| 2001 | 676211 | 07/04/2001 | PROHXWLK   | \$ | 40.00 | 676211 CURTIS, ROBERT A.            | FREMONT NE      | 68025-9139 |
| 2001 | 676214 | 07/04/2001 | PROHOB5WLK | \$ | 40.00 | 676214 MASON, MULLALLY              | SCOTTSDALE AZ   | 85258-1855 |
| 2001 | 677031 | 08/03/2001 | PROHZONE   | \$ | 40.00 | 677031 RIFE, WILLIAM D.             | CLINTON MO      | 64735      |
| 2001 | 677244 | 08/14/2001 | PROHWRFST  | \$ | 40.00 | 677244 YATES, TERRY                 | KENTLAND IN     | 47951-1244 |
| 2001 | 677279 | 08/26/2001 | PROH24HR   | \$ | 40.00 | 677279 JENNINGS, DANIEL R.          | FORT SMITH AR   | 72903-6944 |
| 2001 | 677461 | 08/24/2001 | PROH24HR   | \$ | 40.00 | 677461 JENNINGS, DANIEL R.          | FORT SMITH AR   | 72903-6944 |
| 2001 | 677508 | 08/29/2001 | PROHPRIVAT | \$ | 40.00 | 677508 CHACON, SCOTTY P.            | PONTIAC MI      | 48340-3123 |
| 2001 | 677509 | 08/29/2001 | PROH24HR   | \$ | 40.00 | 677509 JENNINGS, DANIEL R.          | FORT SMITH AR   | 72903-6944 |
| 2001 | 680614 | 12/28/2001 | WINTERPARK | \$ | 40.00 | 680614 FRANKES, MICHAEL D.          | SHEBOYGAN WI    | 53081      |
| 2001 | 680726 | 12/31/2001 | WINTERPARK | \$ | 40.00 | 680726 SZMIEDOWICZ, MORTEN T.       | SHEBOYGAN WI    | 53081      |
| 2001 | 646436 | 01/18/2001 | WINTERPARK | \$ | 45.00 | 646436 LEE, PAKOU                   | SHEBOYGAN WI    | 53083-4034 |
| 2001 | 665543 | 07/13/2001 | PROHWRFST  | \$ | 45.00 | 665543 PHA, NOU P.                  | DETROIT MI      | 48204      |
| 2001 | 666773 | 01/20/2001 | PROH24HR   | \$ | 45.00 | 666773 GRUESCHOW, ROY E.            | DE PERE WI      | 54115-8844 |
| 2001 | 666774 | 01/20/2001 | PROH24HR   | \$ | 45.00 | 666774 YANG, CHOR                   | CEDAR GROVE WI  | 53013      |
| 2001 | 667168 | 01/13/2001 | PROH24HR   | \$ | 45.00 | 667168 WAGNER, SHARRON E.           | WEST BEND WI    | 53090      |
| 2001 | 667212 | 01/15/2001 | WINTERPARK | \$ | 45.00 | 667212 KING, CLARA L.               | SHEBOYGAN WI    | 53081-3431 |
| 2001 | 667222 | 01/15/2001 | WINTERPARK | \$ | 45.00 | 667222 CALDWELL, WILLIE E.          | MILWAUKEE WI    | 53206      |
| 2001 | 667223 | 01/15/2001 | WINTERPARK | \$ | 45.00 | 667223 SIX, TIMOTHY R.              | MANITOWOC WI    | 54220      |
| 2001 | 668817 | 01/22/2001 | WINTERPARK | \$ | 45.00 | 668817 WILBURN, BARBARA A.          | SHEBOYGAN WI    | 53081      |
| 2001 | 669098 | 01/04/2001 | PROHPRIVAT | \$ | 45.00 | 669098 MCDANIEL, MELISSA A.         | RACINE WI       | 53045      |
| 2001 | 669435 | 03/31/2001 | PROH24HR   | \$ | 45.00 | 669435 PAGE, STEPHEN D.             | CROOKSTON MN    | 56716      |
| 2001 | 669945 | 03/04/2001 | PROHFIRE   | \$ | 45.00 | 669945 ZAVALA, JOSE A.              | SHEBOYGAN WI    | 53081      |
| 2001 | 669981 | 01/24/2001 | PROHIBITED | \$ | 45.00 | 669981 WILBURN, BARBARA A.          | SHEBOYGAN WI    | 53081      |
| 2001 | 669993 | 03/20/2001 | PROHCURB   | \$ | 45.00 | 669993 GRUESCHOW, ROY E.            | DE PERE WI      | 54115-8844 |
| 2001 | 670071 | 05/22/2001 | PROH24HR   | \$ | 45.00 | 670071 CARPENTER, THERESA L.        | SHEBOYGAN WI    | 53081      |
| 2001 | 670095 | 01/03/2001 | PROH-AS    | \$ | 45.00 | 670095 GOMEZ, JOSE M.               | SHEBOYGAN WI    | 53081-7378 |
| 2001 | 670216 | 01/05/2001 | PROH24HR   | \$ | 45.00 | 670216 WAGNER, SHARRON E.           | WEST BEND WI    | 53090      |
| 2001 | 670217 | 01/05/2001 | PROH24HR   | \$ | 45.00 | 670217 GRUESCHOW, ROY E.            | DE PERE WI      | 54115-8844 |
| 2001 | 670290 | 03/26/2001 | PROH24HR   | \$ | 45.00 | 670290 GRUESCHOW, ELIZABETH B.      | SHEBOYGAN WI    | 53081-5860 |
| 2001 | 670311 | 02/07/2001 | PROHOB5STR | \$ | 45.00 | 670311 GONZALES, STEVEN             | MILWAUKEE WI    | 53204-3709 |
| 2001 | 670425 | 04/14/2001 | PROH24HR   | \$ | 45.00 | 670425 BOHENSTENGEL AUTO BODY       | SHEBOYGAN WI    | 53081      |
| 2001 | 670435 | 01/15/2001 | WINTERPARK | \$ | 45.00 | 670435 WILBURN, BARBARA A.          | SHEBOYGAN WI    | 53081      |

|      |        |                       |    |       |                                |                 |            |
|------|--------|-----------------------|----|-------|--------------------------------|-----------------|------------|
| 2001 | 670501 | 01/02/2001 WINTERPARK | \$ | 45.00 | 670501 GONZALES, STEVEN        | MILWAUKEE WI    | 53204-3709 |
| 2001 | 670591 | 01/03/2001 WINTERPARK | \$ | 45.00 | 670591 YANG, CHOR              | CEDAR GROVE WI  | 53013      |
| 2001 | 670608 | 01/02/2001 PROH24HR   | \$ | 45.00 | 670608 GRUESCHOW, ELIZABETH B. | SHEBOYGAN WI    | 53081-5860 |
| 2001 | 670618 | 01/04/2001 PROH24HR   | \$ | 45.00 | 670618 GRUESCHOW, ROY E.       | DE PERE WI      | 54115-8844 |
| 2001 | 670622 | 01/04/2001 PROH24HR   | \$ | 45.00 | 670622 GONZALES, STEVEN        | MILWAUKEE WI    | 53204-3709 |
| 2001 | 670623 | 01/04/2001 PROH24HR   | \$ | 45.00 | 670623 THOMAS, TERRIA M.       | FARGO ND        | 50813      |
| 2001 | 670713 | 01/15/2001 PROHZONE   | \$ | 45.00 | 670713 LEE, PAKOU              | SHEBOYGAN WI    | 53083-4034 |
| 2001 | 670739 | 12/13/2001 PROHOBSTR  | \$ | 45.00 | 670739 WILLISON, LARRY R.      | WALDO WI        | 53093      |
| 2001 | 670836 | 01/06/2001 PROH24HR   | \$ | 45.00 | 670836 THOMAS, TERRIA M.       | FARGO ND        | 50813      |
| 2001 | 670837 | 01/06/2001 PROH24HR   | \$ | 45.00 | 670837 GRUESCHOW, ROY E.       | DE PERE WI      | 54115-8844 |
| 2001 | 670838 | 01/06/2001 PROH24HR   | \$ | 45.00 | 670838 WAGNER, SHARRON E.      | WEST BEND WI    | 53090      |
| 2001 | 670841 | 01/07/2001 PROH24HR   | \$ | 45.00 | 670841 WAGNER, SHARRON E.      | WEST BEND WI    | 53090      |
| 2001 | 670861 | 02/22/2001 PROHOB5WLK | \$ | 45.00 | 670861 HOUSEY, CRAIG T.        | CLEVELAND WI    | 53015-1406 |
| 2001 | 670875 | 08/11/2001 PROH24HR   | \$ | 45.00 | 670875 ENTRINGER, KIMBERLY J.  | SHEBOYGAN WI    | 53083-4709 |
| 2001 | 670909 | 07/04/2001 PROH2-6    | \$ | 45.00 | 670909 EICHMANN, JAMES E.      | SHEBOYGAN WI    | 53081-3947 |
| 2001 | 670940 | 01/04/2001 WINTERPARK | \$ | 45.00 | 670940 WILBURN, BARBARA A.     | SHEBOYGAN WI    | 53081      |
| 2001 | 670953 | 01/06/2001 WINTERPARK | \$ | 45.00 | 670953 THOMAS, TERRIA M.       | FARGO ND        | 50813      |
| 2001 | 670970 | 01/19/2001 WINTERPARK | \$ | 45.00 | 670970 MCDANIEL, MELISSA A.    | RACINE WI       | 53045      |
| 2001 | 671030 | 01/21/2001 PROHIBITED | \$ | 45.00 | 671030 GRUESCHOW, ROY E.       | DE PERE WI      | 54115-8844 |
| 2001 | 671044 | 02/25/2001 WINTERPARK | \$ | 45.00 | 671044 LEON, JOSE J.           | SHEBOYGAN WI    | 53081-5073 |
| 2001 | 671064 | 01/11/2001 PROH24HR   | \$ | 45.00 | 671064 WAGNER, SHARRON E.      | WEST BEND WI    | 53090      |
| 2001 | 671093 | 01/11/2001 PROH24HR   | \$ | 45.00 | 671093 GRUESCHOW, ROY E.       | DE PERE WI      | 54115-8844 |
| 2001 | 671104 | 01/19/2001 WINTERPARK | \$ | 45.00 | 671104 LEE, PAKOU              | SHEBOYGAN WI    | 53083-4034 |
| 2001 | 671159 | 01/12/2001 PROH24HR   | \$ | 45.00 | 671159 WAGNER, SHARRON E.      | WEST BEND WI    | 53090      |
| 2001 | 671177 | 01/12/2001 PROH24HR   | \$ | 45.00 | 671177 GRUESCHOW, ROY E.       | DE PERE WI      | 54115-8844 |
| 2001 | 671222 | 01/22/2001 WINTERPARK | \$ | 45.00 | 671222 BORCHERT, DAWN M.       | CONVERSE TX     | 78109      |
| 2001 | 671284 | 03/03/2001 PROH24HR   | \$ | 45.00 | 671284 WILBURN, LORENZO        | SHEBOYGAN WI    | 53081      |
| 2001 | 671310 | 03/30/2001 PROH24HR   | \$ | 45.00 | 671310 SIMEK, THOMAS R.        | SHEBOYGAN F4 WI | 53085      |
| 2001 | 671311 | 04/01/2001 PROH24HR   | \$ | 45.00 | 671311 SIMEK, THOMAS R.        | SHEBOYGAN F4 WI | 53085      |
| 2001 | 671354 | 04/02/2001 PROH24HR   | \$ | 45.00 | 671354 SIMEK, THOMAS R.        | SHEBOYGAN F4 WI | 53085      |
| 2001 | 671430 | 03/26/2001 PROH2-6    | \$ | 45.00 | 671430 MCDANIEL, MELISSA A.    | RACINE WI       | 53045      |
| 2001 | 671520 | 01/16/2001 WINTERPARK | \$ | 45.00 | 671520 FRY, JOE W. JR          | SHEBOYGAN WI    | 53081-3237 |
| 2001 | 671554 | 04/13/2001 PROH24HR   | \$ | 45.00 | 671554 BOHENSTENGEL AUTO BODY  | SHEBOYGAN WI    | 53081      |
| 2001 | 671628 | 01/25/2001 WINTERPARK | \$ | 45.00 | 671628 HARMON, JONATHAN A.     | MANITOWOC WI    | 54220      |
| 2001 | 671634 | 03/22/2001 PROH24HR   | \$ | 45.00 | 671634 GRUESCHOW, ELIZABETH B. | SHEBOYGAN WI    | 53081-5860 |
| 2001 | 671655 | 01/22/2001 PROH-AS    | \$ | 45.00 | 671655 LEE, PAKOU              | SHEBOYGAN WI    | 53083-4034 |
| 2001 | 671685 | 01/19/2001 PROH-AS    | \$ | 45.00 | 671685 WELCHER, DAWN M.        | SHEBOYGAN WI    | 53083-4650 |
| 2001 | 671707 | 01/19/2001 PROH24HR   | \$ | 45.00 | 671707 YANG, CHOR              | CEDAR GROVE WI  | 53013      |
| 2001 | 671719 | 01/22/2001 PROH24HR   | \$ | 45.00 | 671719 YANG, CHOR              | CEDAR GROVE WI  | 53013      |
| 2001 | 671720 | 01/22/2001 PROH24HR   | \$ | 45.00 | 671720 WIROLL, JAMES B.        | SHEBOYGAN WI    | 53081      |
| 2001 | 671759 | 07/28/2001 PROH24HR   | \$ | 45.00 | 671759 MARISCAL, JOSE A.       | SHEBOYGAN WI    | 53081-4307 |
| 2001 | 671809 | 04/18/2001 PROH2-6    | \$ | 45.00 | 671809 WILLIAMS, JIMMY         | MILWAUKEE WI    | 53218      |
| 2001 | 671814 | 04/23/2001 PROH2-6    | \$ | 45.00 | 671814 UNKNOWN OWNER           | Unknown City XX | 99999      |
| 2001 | 671979 | 01/21/2001 WINTERPARK | \$ | 45.00 | 671979 AVINA, PEDRO            | SHEBOYGAN WI    | 53081      |
| 2001 | 672011 | 01/23/2001 PROH24HR   | \$ | 45.00 | 672011 GRUESCHOW, ROY E.       | DE PERE WI      | 54115-8844 |

|      |        |            |            |    |       |                                 |           |    |            |
|------|--------|------------|------------|----|-------|---------------------------------|-----------|----|------------|
| 2001 | 672012 | 01/23/2001 | PROH24HR   | \$ | 45.00 | 672012 WIROLL, JAMES B.         | SHEBOYGAN | WI | 53081      |
| 2001 | 672278 | 01/31/2001 | PROH24HR   | \$ | 45.00 | 672278 ESCAJEDA, ANGEL J.       | SHEBOYGAN | WI | 53081-5860 |
| 2001 | 672279 | 01/31/2001 | PROH24HR   | \$ | 45.00 | 672279 FLATMAN, GREGORY A.      | SHEBOYGAN | WI | 53081-3356 |
| 2001 | 672306 | 02/05/2001 | PROHPRIVAT | \$ | 45.00 | 672306 SOTO, TEODORO            | SHEBOYGAN | WI | 53081      |
| 2001 | 672352 | 02/01/2001 | PROH24HR   | \$ | 45.00 | 672352 ESCAJEDA, ANGEL J.       | SHEBOYGAN | WI | 53081-5860 |
| 2001 | 672353 | 02/01/2001 | PROH24HR   | \$ | 45.00 | 672353 FLATMAN, GREGORY A.      | SHEBOYGAN | WI | 53081-3356 |
| 2001 | 672373 | 02/02/2001 | PROH24HR   | \$ | 45.00 | 672373 ESCAJEDA, ANGEL J.       | SHEBOYGAN | WI | 53081-5860 |
| 2001 | 672374 | 02/02/2001 | PROH24HR   | \$ | 45.00 | 672374 FLATMAN, GREGORY A.      | SHEBOYGAN | WI | 53081-3356 |
| 2001 | 672377 | 02/28/2001 | PROH24HR   | \$ | 45.00 | 672377 GRUESCHOW, ROY E.        | DE PERE   | WI | 54115-8844 |
| 2001 | 672392 | 03/23/2001 | PROH24HR   | \$ | 45.00 | 672392 GRUESCHOW, ELIZABETH B.  | SHEBOYGAN | WI | 53081-5860 |
| 2001 | 672403 | 02/06/2001 | PROHPRIVAT | \$ | 45.00 | 672403 SOTO, TEODORO            | SHEBOYGAN | WI | 53081      |
| 2001 | 672480 | 02/07/2001 | PROH24HR   | \$ | 45.00 | 672480 VALADEZ, JOSE D. JR      | SHEBOYGAN | WI | 53083      |
| 2001 | 672495 | 02/08/2001 | PROH24HR   | \$ | 45.00 | 672495 VALADEZ, JOSE D. JR      | SHEBOYGAN | WI | 53083      |
| 2001 | 672541 | 02/09/2001 | PROHPRIVAT | \$ | 45.00 | 672541 WILBURN, BARBARA A.      | SHEBOYGAN | WI | 53081      |
| 2001 | 672542 | 02/09/2001 | PROH24HR   | \$ | 45.00 | 672542 VALADEZ, JOSE D. JR      | SHEBOYGAN | WI | 53083      |
| 2001 | 672548 | 02/12/2001 | PROH24HR   | \$ | 45.00 | 672548 GRUESCHOW, ELIZABETH B.  | SHEBOYGAN | WI | 53081-5860 |
| 2001 | 672555 | 02/15/2001 | PROH24HR   | \$ | 45.00 | 672555 REEDER, CRAIG A.         | MANSFIELD | OH | 44903      |
| 2001 | 672558 | 02/15/2001 | PROH24HR   | \$ | 45.00 | 672558 GRUESCHOW, ELIZABETH B.  | SHEBOYGAN | WI | 53081-5860 |
| 2001 | 672566 | 02/16/2001 | PROH24HR   | \$ | 45.00 | 672566 REEDER, CRAIG A.         | MANSFIELD | OH | 44903      |
| 2001 | 672568 | 02/16/2001 | PROH24HR   | \$ | 45.00 | 672568 GRUESCHOW, ELIZABETH B.  | SHEBOYGAN | WI | 53081-5860 |
| 2001 | 672606 | 02/13/2001 | PROH24HR   | \$ | 45.00 | 672606 GRUESCHOW, ELIZABETH B.  | SHEBOYGAN | WI | 53081-5860 |
| 2001 | 672844 | 02/28/2001 | WINTERPARK | \$ | 45.00 | 672844 HARMON, JONATHAN A.      | MANITOWOC | WI | 54220      |
| 2001 | 672849 | 03/01/2001 | WINTERPARK | \$ | 45.00 | 672849 WILBURN, LORENZO         | SHEBOYGAN | WI | 53081      |
| 2001 | 672963 | 07/25/2001 | PROHWRFST  | \$ | 45.00 | 672963 BROWN, SHIRLEY E.        | SHEBOYGAN | WI | 53083      |
| 2001 | 673024 | 03/04/2001 | WINTERPARK | \$ | 45.00 | 673024 LOPEZ, MARTIN SR         | MANITOWOC | WI | 54220      |
| 2001 | 673028 | 02/28/2001 | PROH24HR   | \$ | 45.00 | 673028 WIROLL, JAMES B.         | SHEBOYGAN | WI | 53081      |
| 2001 | 673129 | 03/01/2001 | WINTERPARK | \$ | 45.00 | 673129 SANDERS, CHARLES N. JR   | SHEBOYGAN | WI | 53081      |
| 2001 | 673156 | 03/02/2001 | PROH24HR   | \$ | 45.00 | 673156 GRUESCHOW, ELIZABETH B.  | SHEBOYGAN | WI | 53081-5860 |
| 2001 | 673283 | 07/29/2001 | PROHIBITED | \$ | 45.00 | 673283 AVANT, ROBERT J.         | CASCADE   | WI | 53011      |
| 2001 | 673285 | 09/08/2001 | PROH24HR   | \$ | 45.00 | 673285 MEHALOPOULOS, MICHAEL P. | SHEBOYGAN | WI | 53081      |
| 2001 | 673332 | 03/04/2001 | WINTERPARK | \$ | 45.00 | 673332 BIBIANOCRUZ, MAURICIO    | SHEBOYGAN | WI | 53081      |
| 2001 | 673334 | 03/04/2001 | WINTERPARK | \$ | 45.00 | 673334 LEONARD, WESLEY S.       | SHEBOYGAN | WI | 53085-2594 |
| 2001 | 673344 | 03/29/2001 | PROH2-6    | \$ | 45.00 | 673344 LEMBERGER, JILL M.       | SHEBOYGAN | WI | 53083-2931 |
| 2001 | 673438 | 03/15/2001 | WINTERPARK | \$ | 45.00 | 673438 BROWN, ANTHONY C.        | PLYMOUTH  | WI | 53073      |
| 2001 | 673486 | 03/09/2001 | PROH24HR   | \$ | 45.00 | 673486 HARMON, JONATHAN A.      | MANITOWOC | WI | 54220      |
| 2001 | 673498 | 03/12/2001 | PROH24HR   | \$ | 45.00 | 673498 HARMON, JONATHAN A.      | MANITOWOC | WI | 54220      |
| 2001 | 673547 | 12/04/2001 | PROH-AS    | \$ | 45.00 | 673547 PACK, ROBERT L.          | SHEBOYGAN | WI | 53081      |
| 2001 | 673605 | 03/13/2001 | PROH24HR   | \$ | 45.00 | 673605 HARMON, JONATHAN A.      | MANITOWOC | WI | 54220      |
| 2001 | 673757 | 03/16/2001 | WINTERPARK | \$ | 45.00 | 673757 OLSON, CINDY M.          | SHEBOYGAN | WI | 53081      |
| 2001 | 673801 | 03/16/2001 | PROH24HR   | \$ | 45.00 | 673801 HINDENACH, DAVID P.      | SHEBOYGAN | WI | 53081-3226 |
| 2001 | 673802 | 03/16/2001 | PROH24HR   | \$ | 45.00 | 673802 WIROLL, JAMES B.         | SHEBOYGAN | WI | 53081      |
| 2001 | 673867 | 03/21/2001 | PROH24HR   | \$ | 45.00 | 673867 WIROLL, JAMES B.         | SHEBOYGAN | WI | 53081      |
| 2001 | 673871 | 03/21/2001 | PROH24HR   | \$ | 45.00 | 673871 GRUESCHOW, ROY E.        | DE PERE   | WI | 54115-8844 |
| 2001 | 673880 | 03/20/2001 | PROH24HR   | \$ | 45.00 | 673880 HINDENACH, DAVID P.      | SHEBOYGAN | WI | 53081-3226 |
| 2001 | 673881 | 03/20/2001 | PROH24HR   | \$ | 45.00 | 673881 MARGENAU, CRISTINA       | SHEBOYGAN | WI | 53081      |

|      |        |            |            |    |       |                                 |              |     |            |
|------|--------|------------|------------|----|-------|---------------------------------|--------------|-----|------------|
| 2001 | 673906 | 03/22/2001 | PROH24HR   | \$ | 45.00 | 673906 GRUESCHOW, ROY E.        | DE PERE      | WI  | 54115-8844 |
| 2001 | 673964 | 03/21/2001 | PROH24HR   | \$ | 45.00 | 673964 HINDENACH, DAVID P.      | SHEBOYGAN    | WI  | 53081-3226 |
| 2001 | 674009 | 03/23/2001 | PROH24HR   | \$ | 45.00 | 674009 GRUESCHOW, ROY E.        | DE PERE      | WI  | 54115-8844 |
| 2001 | 674012 | 03/27/2001 | PROH24HR   | \$ | 45.00 | 674012 GUAJARDO, BRYAN C.       | SHEBOYGAN    | WI  | 53081-2585 |
| 2001 | 674057 | 03/28/2001 | PROH24HR   | \$ | 45.00 | 674057 GUAJARDO, BRYAN C.       | SHEBOYGAN    | WI  | 53081-2585 |
| 2001 | 674131 | 03/30/2001 | PROH24HR   | \$ | 45.00 | 674131 PAGE, STEPHEN D.         | CROOKSTON    | MN  | 56716      |
| 2001 | 674166 | 04/04/2001 | PROH24HR   | \$ | 45.00 | 674166 GARCIA, JOSE L.          | DWIGHT       | IL  | 60420-1006 |
| 2001 | 674216 | 04/05/2001 | PROH24HR   | \$ | 45.00 | 674216 CARPENTER, THERESA L.    | SHEBOYGAN    | WI  | 53081      |
| 2001 | 674273 | 09/08/2001 | PROH24HR   | \$ | 45.00 | 674273 GRIGGIN, KEITH JR        | MILWAUKEE    | WI  | 53206-1426 |
| 2001 | 674319 | 04/16/2001 | PROH24HR   | \$ | 45.00 | 674319 BOHENSTENGEL AUTO BODY   | SHEBOYGAN    | WI  | 53081      |
| 2001 | 674335 | 04/06/2001 | PROH24HR   | \$ | 45.00 | 674335 CARPENTER, THERESA L.    | SHEBOYGAN    | WI  | 53081      |
| 2001 | 674352 | 04/11/2001 | PROHPRIVAT | \$ | 45.00 | 674352 TRACEY, DAWN M.          | SHEBOYGAN    | WI  | 53081      |
| 2001 | 674415 | 06/10/2001 | PROH24HR   | \$ | 45.00 | 674415 COLDREN, ROBERT T.       | SHEBOYGAN    | WI  | 53081      |
| 2001 | 674420 | 07/14/2001 | PROH24HR   | \$ | 45.00 | 674420 WOLF, JAMES M.           | SHEBOYGAN    | WI  | 53081-5231 |
| 2001 | 674437 | 09/08/2001 | PROHXWLK   | \$ | 45.00 | 674437 CRAWFORD, MICHAEL W.     | KOHLER       | WI  | 53044-1203 |
| 2001 | 674440 | 09/09/2001 | PROH24HR   | \$ | 45.00 | 674440 MEHALOPOULOS, MICHAEL P. | SHEBOYGAN    | WI  | 53081      |
| 2001 | 674454 | 04/17/2001 | PROH24HR   | \$ | 45.00 | 674454 JOHNNIES, TIMOTHY D.     | MILWAUKEE    | WI  | 53216-1736 |
| 2001 | 674525 | 04/20/2001 | PROH24HR   | \$ | 45.00 | 674525 WILLIAMS, JIMMY          | MILWAUKEE    | WI  | 53218      |
| 2001 | 674530 | 04/24/2001 | PROH24HR   | \$ | 45.00 | 674530 GRUESCHOW, ELIZABETH B.  | SHEBOYGAN    | WI  | 53081-5860 |
| 2001 | 674588 | 09/19/2001 | PROHZONE   | \$ | 45.00 | 674588 DOUGLAS, GEORGE L. JR    | SHEBOYGAN    | FWI | 53085-1587 |
| 2001 | 674613 | 04/26/2001 | PROH24HR   | \$ | 45.00 | 674613 HUGHES, TAMELA D.        | DOLTON       | IL  | 60419-1293 |
| 2001 | 674647 | 06/17/2001 | PROH24HR   | \$ | 45.00 | 674647 LEMBERGER, JILL M.       | SHEBOYGAN    | WI  | 53083-2931 |
| 2001 | 674714 | 04/27/2001 | PROH24HR   | \$ | 45.00 | 674714 HUGHES, TAMELA D.        | DOLTON       | IL  | 60419-1293 |
| 2001 | 674732 | 04/30/2001 | PROH24HR   | \$ | 45.00 | 674732 HUGHES, TAMELA D.        | DOLTON       | IL  | 60419-1293 |
| 2001 | 674811 | 08/23/2001 | PROHZONE   | \$ | 45.00 | 674811 HERNANDEZ, JESUS G.      | MANITOWOC    | WI  | 54220-6136 |
| 2001 | 674932 | 06/06/2001 | PROHOBSTR  | \$ | 45.00 | 674932 KESTER, TERRENCE S.      | GRAND JUNCTI | MI  | 49056      |
| 2001 | 674955 | 05/09/2001 | PROH24HR   | \$ | 45.00 | 674955 WOJTASIK, SUSAN F.       | SHEBOYGAN    | WI  | 53081      |
| 2001 | 674982 | 05/10/2001 | PROH24HR   | \$ | 45.00 | 674982 CASE, JASON L.           | SHAUMBURG    | IL  | 60173      |
| 2001 | 674990 | 05/11/2001 | PROH24HR   | \$ | 45.00 | 674990 WOJTASIK, SUSAN F.       | SHEBOYGAN    | WI  | 53081      |
| 2001 | 674993 | 05/11/2001 | PROH24HR   | \$ | 45.00 | 674993 CASE, JASON L.           | SHAUMBURG    | IL  | 60173      |
| 2001 | 674998 | 05/14/2001 | PROH24HR   | \$ | 45.00 | 674998 CASE, JASON L.           | SHAUMBURG    | IL  | 60173      |
| 2001 | 675028 | 05/10/2001 | PROH24HR   | \$ | 45.00 | 675028 WOJTASIK, SUSAN F.       | SHEBOYGAN    | WI  | 53081      |
| 2001 | 675107 | 09/11/2001 | PROH2-6    | \$ | 45.00 | 675107 HERNANDEZ, JESUS G.      | MANITOWOC    | WI  | 54220-6136 |
| 2001 | 675109 | 12/25/2001 | PROHPRIVAT | \$ | 45.00 | 675109 RODRIGUEZ, SAMUEL        | JEFFERSON    | WI  | 53549      |
| 2001 | 675218 | 05/23/2001 | PROH24HR   | \$ | 45.00 | 675218 CARPENTER, THERESA L.    | SHEBOYGAN    | WI  | 53081      |
| 2001 | 675255 | 05/24/2001 | PROH24HR   | \$ | 45.00 | 675255 CARPENTER, THERESA L.    | SHEBOYGAN    | WI  | 53081      |
| 2001 | 675360 | 05/31/2001 | PROH24HR   | \$ | 45.00 | 675360 STUTTS, SYRETTA N.       | MILWAUKEE    | WI  | 53218      |
| 2001 | 675367 | 06/04/2001 | PROH24HR   | \$ | 45.00 | 675367 COLDREN, ROBERT T.       | SHEBOYGAN    | WI  | 53081      |
| 2001 | 675370 | 06/04/2001 | PROH24HR   | \$ | 45.00 | 675370 STUTTS, SYRETTA N.       | MILWAUKEE    | WI  | 53218      |
| 2001 | 675372 | 06/05/2001 | PROH24HR   | \$ | 45.00 | 675372 COLDREN, ROBERT T.       | SHEBOYGAN    | WI  | 53081      |
| 2001 | 675373 | 06/05/2001 | PROH24HR   | \$ | 45.00 | 675373 STUTTS, SYRETTA N.       | MILWAUKEE    | WI  | 53218      |
| 2001 | 675418 | 09/23/2001 | PROHZONE   | \$ | 45.00 | 675418 BUENO, JULILAM J.        | SHEBOYGAN    | WI  | 53081      |
| 2001 | 675424 | 09/23/2001 | PROH2-6    | \$ | 45.00 | 675424 AVANT, ROBERT J.         | CASCADE      | WI  | 53011      |
| 2001 | 675437 | 06/01/2001 | PROH24HR   | \$ | 45.00 | 675437 COLDREN, ROBERT T.       | SHEBOYGAN    | WI  | 53081      |
| 2001 | 675512 | 06/05/2001 | PROH24HR   | \$ | 45.00 | 675512 ELLIOTT, JAMES D.        | COLORADO SPF | CO  | 80904-4136 |

|      |        |            |            |   |       |                               |                 |            |
|------|--------|------------|------------|---|-------|-------------------------------|-----------------|------------|
| 2001 | 675545 | 06/06/2001 | PROH24HR   | S | 45.00 | 675545 ELLIOTT, JAMES D.      | COLORADO SPF CO | 80904-4136 |
| 2001 | 675631 | 06/11/2001 | PROH24HR   | S | 45.00 | 675631 COLDREN, ROBERT T.     | SHEBOYGAN WI    | 53081      |
| 2001 | 675637 | 06/12/2001 | PROH24HR   | S | 45.00 | 675637 COLDREN, ROBERT T.     | SHEBOYGAN WI    | 53081      |
| 2001 | 675700 | 06/18/2001 | PROH24HR   | S | 45.00 | 675700 LEMBERGER, JILL M.     | SHEBOYGAN WI    | 53083-2931 |
| 2001 | 675717 | 06/19/2001 | PROH24HR   | S | 45.00 | 675717 LEMBERGER, JILL M.     | SHEBOYGAN WI    | 53083-2931 |
| 2001 | 675734 | 06/20/2001 | PROH24HR   | S | 45.00 | 675734 COLDREN, ROBERT T.     | SHEBOYGAN WI    | 53081      |
| 2001 | 675738 | 06/21/2001 | PROH24HR   | S | 45.00 | 675738 CUNNINGHAM, STEVEN M.  | EDENTON NC      | 27932-8910 |
| 2001 | 675742 | 06/21/2001 | PROH24HR   | S | 45.00 | 675742 COLDREN, ROBERT T.     | SHEBOYGAN WI    | 53081      |
| 2001 | 675747 | 06/22/2001 | PROH24HR   | S | 45.00 | 675747 CUNNINGHAM, STEVEN M.  | EDENTON NC      | 27932-8910 |
| 2001 | 675750 | 06/22/2001 | PROH24HR   | S | 45.00 | 675750 COLDREN, ROBERT T.     | SHEBOYGAN WI    | 53081      |
| 2001 | 675830 | 08/04/2001 | PROH24HR   | S | 45.00 | 675830 ENTRINGER, KIMBERLY J. | SHEBOYGAN WI    | 53083-4709 |
| 2001 | 675879 | 06/25/2001 | PROH24HR   | S | 45.00 | 675879 CUNNINGHAM, STEVEN M.  | EDENTON NC      | 27932-8910 |
| 2001 | 675906 | 08/13/2001 | PROHPRIVAT | S | 45.00 | 675906 STCLAIR, JEREMY B.     | SHEBOYGAN WI    | 53081      |
| 2001 | 675966 | 08/19/2001 | PROH24HR   | S | 45.00 | 675966 GRUNEWALD, MARK J.     | SHEBOYGAN WI    | 53081-3518 |
| 2001 | 676029 | 10/14/2001 | PROHZONE   | S | 45.00 | 676029 REYES, JULIA           | MILWAUKEE WI    | 53204      |
| 2001 | 676089 | 06/28/2001 | PROH24HR   | S | 45.00 | 676089 YANG, CHOR             | CEDAR GROVE WI  | 53013      |
| 2001 | 676102 | 06/26/2001 | PROH24HR   | S | 45.00 | 676102 GRUESCHOW, ROY E.      | DE PERE WI      | 54115-8844 |
| 2001 | 676132 | 06/29/2001 | PROHCURB   | S | 45.00 | 676132 LUBBERT, WYLAND L.     | RUBICON WI      | 53078-9777 |
| 2001 | 676141 | 06/29/2001 | PROH24HR   | S | 45.00 | 676141 YANG, CHOR             | CEDAR GROVE WI  | 53013      |
| 2001 | 676204 | 07/03/2001 | PROH24HR   | S | 45.00 | 676204 YANG, CHOR             | CEDAR GROVE WI  | 53013      |
| 2001 | 676220 | 07/05/2001 | PROH24HR   | S | 45.00 | 676220 BAKER, LATRESHA C.     | SHEBOYGAN WI    | 53081      |
| 2001 | 676261 | 07/06/2001 | PROH24HR   | S | 45.00 | 676261 GRUESCHOW, ROY E.      | DE PERE WI      | 54115-8844 |
| 2001 | 676263 | 07/09/2001 | PROH24HR   | S | 45.00 | 676263 CASE, JASON L.         | SHAUMBURG IL    | 60173      |
| 2001 | 676335 | 07/12/2001 | PROH24HR   | S | 45.00 | 676335 WOLF, JAMES M.         | SHEBOYGAN WI    | 53081-5231 |
| 2001 | 676351 | 07/10/2001 | PROH24HR   | S | 45.00 | 676351 CASE, JASON L.         | SHAUMBURG IL    | 60173      |
| 2001 | 676532 | 07/13/2001 | PROH24HR   | S | 45.00 | 676532 WOLF, JAMES M.         | SHEBOYGAN WI    | 53081-5231 |
| 2001 | 676591 | 09/09/2001 | PROH24HR   | S | 45.00 | 676591 GRIGGIN, KEITH JR      | MILWAUKEE WI    | 53206-1426 |
| 2001 | 676595 | 09/15/2001 | PROH24HR   | S | 45.00 | 676595 LOUCKS, MARK S.        | GREEN BAY WI    | 54311-5826 |
| 2001 | 676670 | 07/25/2001 | PROHIBITED | S | 45.00 | 676670 WEINHOLD, GERALD L     |                 |            |
| 2001 | 676737 | 07/26/2001 | PROH24HR   | S | 45.00 | 676737 GRUESCHOW, ROY E.      | DE PERE WI      | 54115-8844 |
| 2001 | 676749 | 07/27/2001 | PROH24HR   | S | 45.00 | 676749 GRUESCHOW, ROY E.      | DE PERE WI      | 54115-8844 |
| 2001 | 676808 | 08/03/2001 | PROH24HR   | S | 45.00 | 676808 MOORE, BILL A.         | SHEBOYGAN F2 WI | 53085      |
| 2001 | 676843 | 08/01/2001 | PROH24HR   | S | 45.00 | 676843 MOORE, BILL A.         | SHEBOYGAN F2 WI | 53085      |
| 2001 | 676934 | 08/03/2001 | PROH24HR   | S | 45.00 | 676934 ENTRINGER, KIMBERLY J. | SHEBOYGAN WI    | 53083-4709 |
| 2001 | 676939 | 08/06/2001 | PROH24HR   | S | 45.00 | 676939 MOORE, BILL A.         | SHEBOYGAN F2 WI | 53085      |
| 2001 | 676944 | 08/07/2001 | PROH24HR   | S | 45.00 | 676944 MOORE, BILL A.         | SHEBOYGAN F2 WI | 53085      |
| 2001 | 676945 | 08/08/2001 | PROH24HR   | S | 45.00 | 676945 MOORE, BILL A.         | SHEBOYGAN F2 WI | 53085      |
| 2001 | 677078 | 08/18/2001 | PROH24HR   | S | 45.00 | 677078 GRUNEWALD, MARK J.     | SHEBOYGAN WI    | 53081-3518 |
| 2001 | 677127 | 11/18/2001 | PROH24HR   | S | 45.00 | 677127 LEON, GUILLERMO        | MILWAUKEE WI    | 53204      |
| 2001 | 677130 | 11/22/2001 | PROH24HR   | S | 45.00 | 677130 BAKER, LATRESHA C.     | SHEBOYGAN WI    | 53081      |
| 2001 | 677131 | 11/22/2001 | PROH24HR   | S | 45.00 | 677131 WELLS, DELANO R.       | GLENBEULAH WI   | 53023      |
| 2001 | 677135 | 11/24/2001 | PROH24HR   | S | 45.00 | 677135 WELLS, DELANO R.       | GLENBEULAH WI   | 53023      |
| 2001 | 677144 | 12/15/2001 | PROH24HR   | S | 45.00 | 677144 REYNOSA, JOSE J.       | SHEBOYGAN WI    | 53081      |
| 2001 | 677198 | 08/09/2001 | PROH24HR   | S | 45.00 | 677198 GONZALEZ, URAYOAN C.   | SAN JOSE CA     | 95116-3330 |
| 2001 | 677207 | 08/10/2001 | PROH24HR   | S | 45.00 | 677207 GONZALEZ, URAYOAN C.   | SAN JOSE CA     | 95116-3330 |

|      |        |            |            |    |       |                                 |              |    |            |
|------|--------|------------|------------|----|-------|---------------------------------|--------------|----|------------|
| 2001 | 677243 | 08/13/2001 | PROH24HR   | \$ | 45.00 | 677243 ENTRINGER, KIMBERLY J.   | SHEBOYGAN    | WI | 53083-4709 |
| 2001 | 677251 | 08/14/2001 | PROH24HR   | \$ | 45.00 | 677251 ENTRINGER, KIMBERLY J.   | SHEBOYGAN    | WI | 53083-4709 |
| 2001 | 677295 | 11/23/2001 | PROH24HR   | \$ | 45.00 | 677295 BAKER, LATRESHA C.       | SHEBOYGAN    | WI | 53081      |
| 2001 | 677296 | 11/23/2001 | PROH24HR   | \$ | 45.00 | 677296 WELLS, DELANO R.         | GLENBEULAH   | WI | 53023      |
| 2001 | 677303 | 08/17/2001 | PROH24HR   | \$ | 45.00 | 677303 GRUNEWALD, MARK J.       | SHEBOYGAN    | WI | 53081-3518 |
| 2001 | 677326 | 08/29/2001 | PROH2-6    | \$ | 45.00 | 677326 HERNANDEZ, JESUS G.      | MANITOWOC    | WI | 54220-6136 |
| 2001 | 677377 | 08/26/2001 | PROH2-6    | \$ | 45.00 | 677377 HERNANDEZ, JESUS G.      | MANITOWOC    | WI | 54220-6136 |
| 2001 | 677382 | 09/10/2001 | PROH2-6    | \$ | 45.00 | 677382 HERNANDEZ, JESUS G.      | MANITOWOC    | WI | 54220-6136 |
| 2001 | 677407 | 08/22/2001 | PROHOBSTR  | \$ | 45.00 | 677407 LOUCKS, MARK S.          | GREEN BAY    | WI | 54311-5826 |
| 2001 | 677433 | 08/22/2001 | PROH24HR   | \$ | 45.00 | 677433 ENTRINGER, KIMBERLY J.   | SHEBOYGAN    | WI | 53083-4709 |
| 2001 | 677645 | 09/11/2001 | PROH24HR   | \$ | 45.00 | 677645 MEHALOPOULOS, MICHAEL P. | SHEBOYGAN    | WI | 53081      |
| 2001 | 677670 | 09/07/2001 | PROH24HR   | \$ | 45.00 | 677670 GRIGGIN, KEITH JR        | MILWAUKEE    | WI | 53206-1426 |
| 2001 | 677741 | 09/17/2001 | PROH24HR   | \$ | 45.00 | 677741 SANDERS, CHARLES N. JR   | SHEBOYGAN    | WI | 53081      |
| 2001 | 677742 | 09/18/2001 | PROH24HR   | \$ | 45.00 | 677742 SANDERS, CHARLES N. JR   | SHEBOYGAN    | WI | 53081      |
| 2001 | 677745 | 09/19/2001 | PROH24HR   | \$ | 45.00 | 677745 SANDERS, CHARLES N. JR   | SHEBOYGAN    | WI | 53081      |
| 2001 | 677753 | 09/14/2001 | PROH24HR   | \$ | 45.00 | 677753 LOUCKS, MARK S.          | GREEN BAY    | WI | 54311-5826 |
| 2001 | 677770 | 09/18/2001 | PROHPRIVAT | \$ | 45.00 | 677770 HERNANDEZ, JESUS G.      | MANITOWOC    | WI | 54220-6136 |
| 2001 | 677796 | 09/13/2001 | PROH24HR   | \$ | 45.00 | 677796 LOUCKS, MARK S.          | GREEN BAY    | WI | 54311-5826 |
| 2001 | 677802 | 09/25/2001 | PROHOBSTR  | \$ | 45.00 | 677802 REYNOSA, JOSE J.         | SHEBOYGAN    | WI | 53081      |
| 2001 | 677809 | 12/09/2001 | PROH24HR   | \$ | 45.00 | 677809 ANDRADE, FERNANDO        | SHEBOYGAN    | WI | 53081      |
| 2001 | 677814 | 12/09/2001 | PROH24HR   | \$ | 45.00 | 677814 SCHULTZ, LETITIA M.      | ST PAUL PARK | MN | 55071      |
| 2001 | 677819 | 12/29/2001 | PROH24HR   | \$ | 45.00 | 677819 SCHULTZ, LETITIA M.      | ST PAUL PARK | MN | 55071      |
| 2001 | 677821 | 12/30/2001 | PROH24HR   | \$ | 45.00 | 677821 SCHULTZ, LETITIA M.      | ST PAUL PARK | MN | 55071      |
| 2001 | 677830 | 09/21/2001 | PROH24HR   | \$ | 45.00 | 677830 HOWELL, HARMAN J.        | MILWAUKEE    | WI | 53210-2011 |
| 2001 | 677839 | 09/24/2001 | PROHOBSTR  | \$ | 45.00 | 677839 LOUCKS, MARK S.          | GREEN BAY    | WI | 54311-5826 |
| 2001 | 677846 | 09/25/2001 | PROH24HR   | \$ | 45.00 | 677846 CRAWFORD, MICHAEL W.     | KOHLER       | WI | 53044-1203 |
| 2001 | 677848 | 09/26/2001 | PROH24HR   | \$ | 45.00 | 677848 CRAWFORD, MICHAEL W.     | KOHLER       | WI | 53044-1203 |
| 2001 | 677850 | 09/26/2001 | PROH24HR   | \$ | 45.00 | 677850 RIVARA, ARMONDO J.       | SHEBOYGAN    | WI | 53081      |
| 2001 | 677914 | 09/19/2001 | PROHPRIVAT | \$ | 45.00 | 677914 HERNANDEZ, JESUS G.      | MANITOWOC    | WI | 54220-6136 |
| 2001 | 677930 | 09/25/2001 | PROH24HR   | \$ | 45.00 | 677930 UNKNOWN OWNER            | Unknown City | XX | 99999      |
| 2001 | 677937 | 09/26/2001 | PROH24HR   | \$ | 45.00 | 677937 CORTESHERNANDEZ, CARLOS  | SHEBOYGAN    | WI | 53081      |
| 2001 | 677948 | 09/27/2001 | PROH24HR   | \$ | 45.00 | 677948 CORTESHERNANDEZ, CARLOS  | SHEBOYGAN    | WI | 53081      |
| 2001 | 677949 | 09/27/2001 | PROH24HR   | \$ | 45.00 | 677949 CRAWFORD, MICHAEL W.     | KOHLER       | WI | 53044-1203 |
| 2001 | 677955 | 10/26/2001 | PROHZONE   | \$ | 45.00 | 677955 HERNANDEZ, JOSE J.       | SHEBOYGAN    | WI | 53081-3266 |
| 2001 | 677958 | 10/27/2001 | PROH24HR   | \$ | 45.00 | 677958 LEE, TEXIE L.            | SHEBOYGAN    | WI | 53081-4322 |
| 2001 | 677963 | 12/08/2001 | PROH24HR   | \$ | 45.00 | 677963 ANDRADE, FERNANDO        | SHEBOYGAN    | WI | 53081      |
| 2001 | 677964 | 12/08/2001 | PROH24HR   | \$ | 45.00 | 677964 HERNANDEZ, JOSE J.       | SHEBOYGAN    | WI | 53081-3266 |
| 2001 | 678055 | 09/27/2001 | PROH24HR   | \$ | 45.00 | 678055 JOHNSON, VINCENT E.      | SHEBOYGAN    | WI | 53081-3336 |
| 2001 | 678091 | 10/30/2001 | PROHOBSTR  | \$ | 45.00 | 678091 REYNOSA, JOSE J.         | SHEBOYGAN    | WI | 53081      |
| 2001 | 678236 | 10/10/2001 | PROH24HR   | \$ | 45.00 | 678236 BAKER, LATRESHA C.       | SHEBOYGAN    | WI | 53081      |
| 2001 | 678238 | 10/10/2001 | PROH24HR   | \$ | 45.00 | 678238 ZDUNIAK, MARIUSZ         | GREEN BAY    | WI | 54311      |
| 2001 | 678240 | 10/11/2001 | PROH24HR   | \$ | 45.00 | 678240 HERNANDEZ, JESUS G.      | MANITOWOC    | WI | 54220-6136 |
| 2001 | 678242 | 10/11/2001 | PROH24HR   | \$ | 45.00 | 678242 BAKER, LATRESHA C.       | SHEBOYGAN    | WI | 53081      |
| 2001 | 678245 | 10/11/2001 | PROH24HR   | \$ | 45.00 | 678245 ZDUNIAK, MARIUSZ         | GREEN BAY    | WI | 54311      |
| 2001 | 678249 | 10/12/2001 | PROH24HR   | \$ | 45.00 | 678249 HERNANDEZ, JESUS G.      | MANITOWOC    | WI | 54220-6136 |

|      |        |            |            |    |       |                                    |              |    |            |
|------|--------|------------|------------|----|-------|------------------------------------|--------------|----|------------|
| 2001 | 678250 | 10/12/2001 | PROH24HR   | \$ | 45.00 | 678250 BAKER, LATRESHA C.          | SHEBOYGAN    | WI | 53081      |
| 2001 | 678273 | 10/15/2001 | PROH24HR   | \$ | 45.00 | 678273 ROTHERING, SAMUEL A.        | SHEBOYGAN    | WI | 53081      |
| 2001 | 678281 | 10/16/2001 | PROH24HR   | \$ | 45.00 | 678281 ROTHERING, SAMUEL A.        | SHEBOYGAN    | WI | 53081      |
| 2001 | 678291 | 10/17/2001 | PROH24HR   | \$ | 45.00 | 678291 ROTHERING, SAMUEL A.        | SHEBOYGAN    | WI | 53081      |
| 2001 | 678305 | 10/12/2001 | PROH24HR   | \$ | 45.00 | 678305 UNKNOWN OWNER               | Unknown City | XX | 99999      |
| 2001 | 678328 | 12/30/2001 | WINTERPARK | \$ | 45.00 | 678328 SWEETSIR, THOMAS J.         | SHEBOYGAN    | WI | 53081      |
| 2001 | 678330 | 12/30/2001 | WINTERPARK | \$ | 45.00 | 678330 ROBERTS, JOHN B.            | MILWAUKEE    | WI | 53207      |
| 2001 | 678428 | 10/23/2001 | PROH24HR   | \$ | 45.00 | 678428 GRUESCHOW, ROY E.           | DE PERE      | WI | 54115-8844 |
| 2001 | 678429 | 10/23/2001 | PROH24HR   | \$ | 45.00 | 678429 GALLAGHER, SCOTT C.         | CEDAR FALLS  | IA | 50613      |
| 2001 | 678430 | 10/23/2001 | PROH24HR   | \$ | 45.00 | 678430 WRIGHT, JOHN H.             | SHEBOYGAN    | WI | 53081      |
| 2001 | 678443 | 10/24/2001 | PROH24HR   | \$ | 45.00 | 678443 WRIGHT, JOHN H.             | SHEBOYGAN    | WI | 53081      |
| 2001 | 678535 | 10/22/2001 | PROH24HR   | \$ | 45.00 | 678535 WRIGHT, JOHN H.             | SHEBOYGAN    | WI | 53081      |
| 2001 | 678551 | 10/30/2001 | PROH24HR   | \$ | 45.00 | 678551 GRUESCHOW, ROY E.           | DE PERE      | WI | 54115-8844 |
| 2001 | 678568 | 10/31/2001 | PROH24HR   | \$ | 45.00 | 678568 GRUESCHOW, ROY E.           | DE PERE      | WI | 54115-8844 |
| 2001 | 678578 | 10/25/2001 | PROH24HR   | \$ | 45.00 | 678578 LEE, TEXIE L.               | SHEBOYGAN    | WI | 53081-4322 |
| 2001 | 678587 | 10/26/2001 | PROH24HR   | \$ | 45.00 | 678587 HEMKER, VALERIE B.          | MADISON      | WI | 53703-2694 |
| 2001 | 678589 | 10/26/2001 | PROH24HR   | \$ | 45.00 | 678589 LEE, TEXIE L.               | SHEBOYGAN    | WI | 53081-4322 |
| 2001 | 678633 | 11/05/2001 | PROH24HR   | \$ | 45.00 | 678633 STEVENS, KRISTINA M.        | SHEBOYGAN    | WI | 53081      |
| 2001 | 678661 | 11/05/2001 | PROHOBSTR  | \$ | 45.00 | 678661 NEITZELQUERIDO, SONDR A. E. | RANDOM LAKE  | WI | 53075      |
| 2001 | 678766 | 11/07/2001 | PROH24HR   | \$ | 45.00 | 678766 STEVENS, KRISTINA M.        | SHEBOYGAN    | WI | 53081      |
| 2001 | 678908 | 11/15/2001 | PROH24HR   | \$ | 45.00 | 678908 LEON, GUILLERMO             | MILWAUKEE    | WI | 53204      |
| 2001 | 678909 | 11/16/2001 | PROH24HR   | \$ | 45.00 | 678909 LEON, GUILLERMO             | MILWAUKEE    | WI | 53204      |
| 2001 | 678928 | 11/19/2001 | PROH24HR   | \$ | 45.00 | 678928 GRUESCHOW, ELIZABETH B.     | SHEBOYGAN    | WI | 53081-5860 |
| 2001 | 678934 | 11/20/2001 | PROH24HR   | \$ | 45.00 | 678934 BAKER, LATRESHA C.          | SHEBOYGAN    | WI | 53081      |
| 2001 | 678945 | 11/21/2001 | PROH24HR   | \$ | 45.00 | 678945 BAKER, LATRESHA C.          | SHEBOYGAN    | WI | 53081      |
| 2001 | 678946 | 11/21/2001 | PROH24HR   | \$ | 45.00 | 678946 WELLS, DELANO R.            | GLENBEULAH   | WI | 53023      |
| 2001 | 679198 | 12/07/2001 | PROH24HR   | \$ | 45.00 | 679198 SCHULTZ, LETITIA M.         | ST PAUL PARK | MN | 55071      |
| 2001 | 679216 | 12/06/2001 | PROH24HR   | \$ | 45.00 | 679216 HERNANDEZ, JOSE J.          | SHEBOYGAN    | WI | 53081-3266 |
| 2001 | 679265 | 12/07/2001 | PROH24HR   | \$ | 45.00 | 679265 HERNANDEZ, JOSE J.          | SHEBOYGAN    | WI | 53081-3266 |
| 2001 | 679274 | 12/10/2001 | PROH24HR   | \$ | 45.00 | 679274 ANDRADE, FERNANDO           | SHEBOYGAN    | WI | 53081      |
| 2001 | 679292 | 12/11/2001 | PROH24HR   | \$ | 45.00 | 679292 BONEBRAKE, ALLEN L.         | SHEBOYGAN    | WI | 53081      |
| 2001 | 679293 | 12/11/2001 | PROH24HR   | \$ | 45.00 | 679293 SCHULTZ, LETITIA M.         | ST PAUL PARK | MN | 55071      |
| 2001 | 679298 | 12/12/2001 | PROH24HR   | \$ | 45.00 | 679298 BONEBRAKE, ALLEN L.         | SHEBOYGAN    | WI | 53081      |
| 2001 | 679340 | 12/13/2001 | PROH24HR   | \$ | 45.00 | 679340 REYNOSA, JOSE J.            | SHEBOYGAN    | WI | 53081      |
| 2001 | 679358 | 12/13/2001 | PROH24HR   | \$ | 45.00 | 679358 BONEBRAKE, ALLEN L.         | SHEBOYGAN    | WI | 53081      |
| 2001 | 679379 | 12/14/2001 | PROH24HR   | \$ | 45.00 | 679379 REYNOSA, JOSE J.            | SHEBOYGAN    | WI | 53081      |
| 2001 | 680177 | 12/21/2001 | WINTERPARK | \$ | 45.00 | 680177 PACK, ROBERT L.             | SHEBOYGAN    | WI | 53081      |
| 2001 | 680180 | 12/21/2001 | WINTERPARK | \$ | 45.00 | 680180 DIAZ, SANTOS                | SHEBOYGAN    | WI | 53081-3302 |
| 2001 | 680189 | 12/23/2001 | WINTERPARK | \$ | 45.00 | 680189 REYNOSA, JOSE J.            | SHEBOYGAN    | WI | 53081      |
| 2001 | 680284 | 12/24/2001 | WINTERPARK | \$ | 45.00 | 680284 GRUESCHOW, ROY E.           | DE PERE      | WI | 54115-8844 |
| 2001 | 680303 | 12/24/2001 | WINTERPARK | \$ | 45.00 | 680303 GILL, ADAM M.               | SHEBOYGAN    | WI | 53081-5939 |
| 2001 | 680455 | 12/24/2001 | WINTERPARK | \$ | 45.00 | 680455 DYE, LINDA E.               | SHEBOYGAN    | WI | 53081-2914 |
| 2001 | 680536 | 12/28/2001 | WINTERPARK | \$ | 45.00 | 680536 SWEETSIR, THOMAS J.         | SHEBOYGAN    | WI | 53081      |
| 2001 | 680555 | 12/28/2001 | WINTERPARK | \$ | 45.00 | 680555 PACK, ROBERT L.             | SHEBOYGAN    | WI | 53081      |
| 2001 | 680580 | 12/27/2001 | WINTERPARK | \$ | 45.00 | 680580 ESTRADA, JOSE G.            | LAREDO       | TX | 78041-3682 |

|      |        |            |            |    |       |                                       |              |    |            |
|------|--------|------------|------------|----|-------|---------------------------------------|--------------|----|------------|
| 2001 | 680731 | 12/31/2001 | WINTERPARK | \$ | 45.00 | 680731 DYE, LINDA E.                  | SHEBOYGAN    | WI | 53081-2914 |
| 2001 | 672407 | 02/06/2001 | PROH24HR   | \$ | 55.00 | 672407 WIROLL, JAMES B.               | SHEBOYGAN    | WI | 53081      |
| 2001 | 672479 | 02/07/2001 | PROH24HR   | \$ | 55.00 | 672479 WIROLL, JAMES B.               | SHEBOYGAN    | WI | 53081      |
| 2001 | 672493 | 02/08/2001 | PROH24HR   | \$ | 55.00 | 672493 WIROLL, JAMES B.               | SHEBOYGAN    | WI | 53081      |
| 2001 | 671116 | 07/17/2001 | HANDICAP Z | \$ | 70.00 | 671116 JAMES, WILLIAM H.              | CALUMET CITY | IL | 60409-1728 |
| 2002 | 676718 | 08/03/2002 | PROHXWLK   | \$ | 10.00 | 676718 LACOMBE, ROBERT L SR           | SHEBOYGAN    | WI | 53081-3420 |
| 2002 | 682394 | 01/22/2002 | WINTERPARK | \$ | 20.00 | 682394 ASKINS, ROBERT G.              | SPRINGDALE   | AR | 72762      |
| 2002 | 682629 | 02/24/2002 | PROHPRIVAT | \$ | 20.00 | 682629 UNKNOWN OWNER                  | Unknown City | XX | 99999      |
| 2002 | 686439 | 05/30/2002 | PROHPRIVAT | \$ | 20.00 | 686439 UNKNOWN OWNER                  | Unknown City | XX | 99999      |
| 2002 | 686388 | 04/23/2002 | METERED    | \$ | 26.00 | 686388 FINKLER, AMANDA M.             | MARINETTE    | WI | 54143-2717 |
| 2002 | 686530 | 04/29/2002 | METERED    | \$ | 26.00 | 686530 GELCO CORP LESSOR, ILLINOIS    | EVANSTON     | IL | 60201      |
| 2002 | 686379 | 04/22/2002 | METERED    | \$ | 31.00 | 686379 CAMPBELL, CARRIE J.            | OSHKOSH      | WI | 54901      |
| 2002 | 686906 | 05/14/2002 | METERED    | \$ | 31.00 | 686906 CALLEJAS, JUAN C.              | GREEN BAY    | WI | 54229      |
| 2002 | 686916 | 05/15/2002 | METERED    | \$ | 31.00 | 686916 CALLEJAS, JUAN C.              | GREEN BAY    | WI | 54229      |
| 2002 | 686956 | 05/20/2002 | METERED    | \$ | 31.00 | 686956 CALLEJAS, JUAN C.              | GREEN BAY    | WI | 54229      |
| 2002 | 686962 | 05/22/2002 | METERED    | \$ | 31.00 | 686962 CALLEJAS, JUAN C.              | GREEN BAY    | WI | 54229      |
| 2002 | 688103 | 07/22/2002 | METERED    | \$ | 31.00 | 688103 KEANE, EDIN                    | SHEBOYGAN    | WI | 53081      |
| 2002 | 688233 | 07/29/2002 | OT-1HR     | \$ | 31.00 | 688233 BLADIMIR, LORENZO              | PLYMOUTH     | WI | 53073      |
| 2002 | 688408 | 08/01/2002 | OT-1HR     | \$ | 31.00 | 688408 BLADIMIR, LORENZO              | PLYMOUTH     | WI | 53073      |
| 2002 | 690230 | 11/25/2002 | OT-2HR     | \$ | 31.00 | 690230 HOLDER, ISAAC J.               | SHEBOYGAN    | WI | 53081-2741 |
| 2002 | 690385 | 12/02/2002 | METERED    | \$ | 31.00 | 690385 GIESKE, JACQUELINE A.          | BATTLE CREEK | MI | 49017-5547 |
| 2002 | 691247 | 12/23/2002 | METERED    | \$ | 31.00 | 691247 MENDEZ, JOSE G.                | SHEBOYGAN    | WI | 53081      |
| 2002 | 679782 | 01/02/2002 | WINTERPARK | \$ | 40.00 | 679782 NAVA, JOSE L.                  | EDINBURG     | TX | 78539      |
| 2002 | 680962 | 01/07/2002 | WINTERPARK | \$ | 40.00 | 680962 ESTRADAGUSTAVO, ECHEVERRIA     | GENEVA       | OH | 44041      |
| 2002 | 681150 | 02/23/2002 | PROHXWLK   | \$ | 40.00 | 681150 KIEFER, ANTON                  | BOULDER      | CO | 80303-2731 |
| 2002 | 681264 | 01/07/2002 | WINTERPARK | \$ | 40.00 | 681264 NAVA, JOSE L.                  | EDINBURG     | TX | 78539      |
| 2002 | 681286 | 01/08/2002 | WINTERPARK | \$ | 40.00 | 681286 SHORES, JOHNNY                 | CARTHAGE     | TN | 37030      |
| 2002 | 681644 | 01/13/2002 | WINTERPARK | \$ | 40.00 | 681644 CHAMPION WIN OF SB AND T TOKES | SOUTH BEND   | IN | 46628-1503 |
| 2002 | 682070 | 01/15/2002 | PROHXWLK   | \$ | 40.00 | 682070 SHORES, JOHNNY                 | CARTHAGE     | TN | 37030      |
| 2002 | 682298 | 01/21/2002 | WINTERPARK | \$ | 40.00 | 682298 FAHNESTOCK, LAURA M.           | BAY ST LOUIS | MS | 39520      |
| 2002 | 682621 | 01/24/2002 | WINTERPARK | \$ | 40.00 | 682621 SHORES, JOHNNY                 | CARTHAGE     | TN | 37030      |
| 2002 | 684605 | 06/25/2002 | PROHIBITED | \$ | 40.00 | 684605 AUGENBERGS, DONNA              | CARMEL       | IN | 46032-2264 |
| 2002 | 684709 | 03/12/2002 | WINTERPARK | \$ | 40.00 | 684709 MCRANIELS, DAN                 | NORMAN       | OK | 73069      |
| 2002 | 685084 | 03/25/2002 | PROHPRIVAT | \$ | 40.00 | 685084 SWENSON, ERIC P.               | COON RAPIDS  | MN | 55448      |
| 2002 | 686579 | 05/07/2002 | PROH24HR   | \$ | 40.00 | 686579 WRIGHT, PAMELA C.              | SOUTH PORT   | NC | 28461      |
| 2002 | 687530 | 06/13/2002 | PROH24HR   | \$ | 40.00 | 687530 WRIGHT, PAMELA C.              | SOUTH PORT   | NC | 28461      |
| 2002 | 687729 | 08/04/2002 | PROHZONE   | \$ | 40.00 | 687729 MULLER, JOHN P.                | FT THOMAS    | KY | 41075      |
| 2002 | 688308 | 08/28/2002 | PROHXWLK   | \$ | 40.00 | 688308 SANDOVAL, RENE                 | DALLAS       | TX |            |
| 2002 | 688471 | 08/14/2002 | PROHPRIVAT | \$ | 40.00 | 688471 TAYLOR, JAMES L.               | BOWIE        | MD | 20772      |
| 2002 | 688504 | 08/03/2002 | PROHZONE   | \$ | 40.00 | 688504 MULLER, JOHN P.                | FT THOMAS    | KY | 41075      |
| 2002 | 688736 | 10/21/2002 | PROHOBSTR  | \$ | 40.00 | 688736 CISNEROSDELEON, MARIO          | SHEBOYGAN    | WI | 53081      |
| 2002 | 689444 | 12/21/2002 | PROH24HR   | \$ | 40.00 | 689444 CISNEROSDELEON, MARIO          | SHEBOYGAN    | WI | 53081      |
| 2002 | 690847 | 12/24/2002 | WINTERPARK | \$ | 40.00 | 690847 FLORENCE, KENNETH S.           | SHEBOYGAN    | WI | 53081-4865 |
| 2002 | 690857 | 12/20/2002 | PROH24HR   | \$ | 40.00 | 690857 CISNEROSDELEON, MARIO          | SHEBOYGAN    | WI | 53081      |
| 2002 | 690875 | 12/23/2002 | PROH24HR   | \$ | 40.00 | 690875 CISNEROSDELEON, MARIO          | SHEBOYGAN    | WI | 53081      |

|      |        |                       |    |       |                                  |              |    |            |
|------|--------|-----------------------|----|-------|----------------------------------|--------------|----|------------|
| 2002 | 671796 | 01/06/2002 PROH24HR   | \$ | 45.00 | 671796 GRUESCHOW, ROY E.         | DE PERE      | WI | 54115-8844 |
| 2002 | 671798 | 01/12/2002 PROH24HR   | \$ | 45.00 | 671798 GRUESCHOW, ROY E.         | DE PERE      | WI | 54115-8844 |
| 2002 | 675340 | 01/09/2002 WINTERPARK | \$ | 45.00 | 675340 GILL, ADAM M.             | SHEBOYGAN    | WI | 53081-5939 |
| 2002 | 675925 | 01/02/2002 WINTERPARK | \$ | 45.00 | 675925 GILL, ADAM M.             | SHEBOYGAN    | WI | 53081-5939 |
| 2002 | 676315 | 04/01/2002 PROHFIRE   | \$ | 45.00 | 676315 ENRIQUEZ, CARLOS A.       | SHEBOYGAN    | WI | 53081-3362 |
| 2002 | 677375 | 03/16/2002 PROH24HR   | \$ | 45.00 | 677375 GRUESCHOW, ROY E.         | DE PERE      | WI | 54115-8844 |
| 2002 | 678699 | 03/02/2002 PROHOB5WLK | \$ | 45.00 | 678699 BURDICK, ALVINA E.        | BRION        | OH | 43506      |
| 2002 | 679056 | 05/25/2002 PROH24HR   | \$ | 45.00 | 679056 WOLF, JAMES M.            | SHEBOYGAN    | WI | 53081-5231 |
| 2002 | 679065 | 06/09/2002 PROH24HR   | \$ | 45.00 | 679065 KNABE, RANDALL R.         | SHEBOYGAN    | WI | 53081-2557 |
| 2002 | 679921 | 01/09/2002 WINTERPARK | \$ | 45.00 | 679921 RUEBON AND SON ROOFING    | SHEBOYGAN    | WI | 53081      |
| 2002 | 679942 | 01/12/2002 WINTERPARK | \$ | 45.00 | 679942 GRUESCHOW, ROY E.         | DE PERE      | WI | 54115-8844 |
| 2002 | 680046 | 01/23/2002 WINTERPARK | \$ | 45.00 | 680046 GRUESCHOW, ROY E.         | DE PERE      | WI | 54115-8844 |
| 2002 | 680230 | 01/20/2002 PROH24HR   | \$ | 45.00 | 680230 GRUESCHOW, ROY E.         | DE PERE      | WI | 54115-8844 |
| 2002 | 680262 | 08/10/2002 PROH24HR   | \$ | 45.00 | 680262 ESCOBARHERNANDEZ, ALEXNOE | SHEBOYGAN    | WI | 53081-5830 |
| 2002 | 680265 | 08/11/2002 PROH24HR   | \$ | 45.00 | 680265 ESCOBARHERNANDEZ, ALEXNOE | SHEBOYGAN    | WI | 53081-5830 |
| 2002 | 680274 | 09/01/2002 PROH24HR   | \$ | 45.00 | 680274 GRUESCHOW, ROY E.         | DE PERE      | WI | 54115-8844 |
| 2002 | 680450 | 01/07/2002 WINTERPARK | \$ | 45.00 | 680450 WALLS, GREGORY B.         | SHEBOYGAN    | WI | 53081      |
| 2002 | 680826 | 01/06/2002 WINTERPARK | \$ | 45.00 | 680826 GAHJI, ZANIKA             | SHEBOYGAN    | WI | 53081-3379 |
| 2002 | 680836 | 01/05/2002 WINTERPARK | \$ | 45.00 | 680836 SIMON, ROBERT S.          | SHEBOYGAN    | WI | 53081      |
| 2002 | 680963 | 01/07/2002 WINTERPARK | \$ | 45.00 | 680963 PETERSON, TERRY S.        | MANITOWOC    | WI | 54220      |
| 2002 | 681064 | 01/04/2002 WINTERPARK | \$ | 45.00 | 681064 SANCHEZCARDONA, BENJAMIN  | MILWAUKEE    | WI | 53221      |
| 2002 | 681073 | 01/04/2002 WINTERPARK | \$ | 45.00 | 681073 GILL, ADAM M.             | SHEBOYGAN    | WI | 53081-5939 |
| 2002 | 681233 | 01/07/2002 WINTERPARK | \$ | 45.00 | 681233 RUEBON AND SON ROOFING    | SHEBOYGAN    | WI | 53081      |
| 2002 | 681277 | 01/07/2002 WINTERPARK | \$ | 45.00 | 681277 LESTER, BARRY D.          | LANCASTER    | OH | 43130-0605 |
| 2002 | 681320 | 01/07/2002 WINTERPARK | \$ | 45.00 | 681320 HOFMANN, BEAU J.          | SHEBOYGAN    | WI | 53081      |
| 2002 | 681336 | 01/16/2002 WINTERPARK | \$ | 45.00 | 681336 REHASTE, STEVEN S.        | POPLAR GROVE | IL | 61065      |
| 2002 | 681340 | 01/17/2002 WINTERPARK | \$ | 45.00 | 681340 GRUESCHOW, ROY E.         | DE PERE      | WI | 54115-8844 |
| 2002 | 681351 | 01/15/2002 WINTERPARK | \$ | 45.00 | 681351 GAHJI, ZANIKA             | SHEBOYGAN    | WI | 53081-3379 |
| 2002 | 681355 | 01/15/2002 WINTERPARK | \$ | 45.00 | 681355 GRUESCHOW, ELIZABETH B.   | SHEBOYGAN    | WI | 53081-5860 |
| 2002 | 681378 | 01/08/2002 WINTERPARK | \$ | 45.00 | 681378 GRIGGIN, KEITH JR         | MILWAUKEE    | WI | 53206-1426 |
| 2002 | 681379 | 01/08/2002 WINTERPARK | \$ | 45.00 | 681379 GRUESCHOW, ROY E.         | DE PERE      | WI | 54115-8844 |
| 2002 | 681381 | 01/08/2002 WINTERPARK | \$ | 45.00 | 681381 GRUESCHOW, ELIZABETH B.   | SHEBOYGAN    | WI | 53081-5860 |
| 2002 | 681450 | 01/09/2002 WINTERPARK | \$ | 45.00 | 681450 SMITH, CHARLES L. JR      | SHEBOYGAN    | WI | 53083      |
| 2002 | 681505 | 01/15/2002 WINTERPARK | \$ | 45.00 | 681505 GILL, ADAM M.             | SHEBOYGAN    | WI | 53081-5939 |
| 2002 | 681536 | 01/08/2002 PROH24HR   | \$ | 45.00 | 681536 GRUESCHOW, ELIZABETH B.   | SHEBOYGAN    | WI | 53081-5860 |
| 2002 | 681566 | 01/31/2002 WINTERPARK | \$ | 45.00 | 681566 GRUESCHOW, ROY E.         | DE PERE      | WI | 54115-8844 |
| 2002 | 681677 | 01/11/2002 PROH24HR   | \$ | 45.00 | 681677 GAHJI, ZANIKA             | SHEBOYGAN    | WI | 53081-3379 |
| 2002 | 681686 | 01/11/2002 PROH24HR   | \$ | 45.00 | 681686 GRUESCHOW, ELIZABETH B.   | SHEBOYGAN    | WI | 53081-5860 |
| 2002 | 681710 | 01/09/2002 PROH24HR   | \$ | 45.00 | 681710 GRUESCHOW, ELIZABETH B.   | SHEBOYGAN    | WI | 53081-5860 |
| 2002 | 681714 | 01/09/2002 PROH24HR   | \$ | 45.00 | 681714 GAHJI, ZANIKA             | SHEBOYGAN    | WI | 53081-3379 |
| 2002 | 681720 | 01/10/2002 PROH24HR   | \$ | 45.00 | 681720 GAHJI, ZANIKA             | SHEBOYGAN    | WI | 53081-3379 |
| 2002 | 681748 | 03/09/2002 PROH24HR   | \$ | 45.00 | 681748 SIMON, ROBERT S.          | SHEBOYGAN    | WI | 53081      |
| 2002 | 681761 | 01/17/2002 WINTERPARK | \$ | 45.00 | 681761 HOFMANN, BEAU J.          | SHEBOYGAN    | WI | 53081      |
| 2002 | 681767 | 01/17/2002 WINTERPARK | \$ | 45.00 | 681767 GILL, ADAM M.             | SHEBOYGAN    | WI | 53081-5939 |
| 2002 | 681777 | 01/22/2002 WINTERPARK | \$ | 45.00 | 681777 GRUESCHOW, ROY E.         | DE PERE      | WI | 54115-8844 |

|      |        |                       |    |       |                              |                 |            |
|------|--------|-----------------------|----|-------|------------------------------|-----------------|------------|
| 2002 | 681892 | 01/15/2002 WINTERPARK | \$ | 45.00 | 681892 SMITH, CHARLES L. JR  | SHEBOYGAN WI    | 53083      |
| 2002 | 681923 | 02/12/2002 WINTERPARK | \$ | 45.00 | 681923 LIPPOLD, TINA L.      | SHEBOYGAN WI    | 53081-5832 |
| 2002 | 681932 | 01/15/2002 PROH24HR   | \$ | 45.00 | 681932 GRUESCHOW, ROY E.     | DE PERE WI      | 54115-8844 |
| 2002 | 681978 | 01/21/2002 PROH2-6    | \$ | 45.00 | 681978 GRUESCHOW, ROY E.     | DE PERE WI      | 54115-8844 |
| 2002 | 682029 | 04/21/2002 PROH24HR   | \$ | 45.00 | 682029 BEAUDOIN, JAMES A.    | SHERWOOD WI     | 53081-5951 |
| 2002 | 682067 | 01/14/2002 WINTERPARK | \$ | 45.00 | 682067 GRUESCHOW, ROY E.     | DE PERE WI      | 54115-8844 |
| 2002 | 682098 | 01/16/2002 WINTERPARK | \$ | 45.00 | 682098 HIGHSMITH, ANGELA G.  | COVINGTON TN    | 38019-4749 |
| 2002 | 682208 | 02/08/2002 WINTERPARK | \$ | 45.00 | 682208 GRUESCHOW, ROY E.     | DE PERE WI      | 54115-8844 |
| 2002 | 682261 | 01/23/2002 WINTERPARK | \$ | 45.00 | 682261 GILL, ADAM M.         | SHEBOYGAN WI    | 53081-5939 |
| 2002 | 682284 | 01/16/2002 WINTERPARK | \$ | 45.00 | 682284 GRIGGIN, KEITH JR     | MILWAUKEE WI    | 53206-1426 |
| 2002 | 682307 | 02/02/2002 WINTERPARK | \$ | 45.00 | 682307 SWEETSIR, THOMAS J.   | SHEBOYGAN WI    | 53081      |
| 2002 | 682317 | 02/04/2002 WINTERPARK | \$ | 45.00 | 682317 SWEETSIR, THOMAS J.   | SHEBOYGAN WI    | 53081      |
| 2002 | 682345 | 02/02/2002 WINTERPARK | \$ | 45.00 | 682345 SCOTT, ALAN F.        | KIEL WI         | 53042      |
| 2002 | 682356 | 02/24/2002 WINTERPARK | \$ | 45.00 | 682356 MAXEY, DANIEL J.      | MANITOWOC WI    | 54220      |
| 2002 | 682444 | 03/06/2002 WINTERPARK | \$ | 45.00 | 682444 CUNNINGHAM, STEVEN M. | EDENTON NC      | 27932-8910 |
| 2002 | 682577 | 01/23/2002 PROH24HR   | \$ | 45.00 | 682577 GRUESCHOW, ROY E.     | DE PERE WI      | 54115-8844 |
| 2002 | 682588 | 01/24/2002 PROH24HR   | \$ | 45.00 | 682588 GILL, ADAM M.         | SHEBOYGAN WI    | 53081-5939 |
| 2002 | 682768 | 02/20/2002 WINTERPARK | \$ | 45.00 | 682768 MAXEY, DANIEL J.      | MANITOWOC WI    | 54220      |
| 2002 | 682848 | 01/29/2002 PROH24HR   | \$ | 45.00 | 682848 RODRIGUEZ, SAMUEL     | JEFFERSON WI    | 53549      |
| 2002 | 682854 | 02/04/2002 WINTERPARK | \$ | 45.00 | 682854 REHASTE, STEVEN S.    | POPLAR GROVE IL | 61065      |
| 2002 | 682869 | 02/27/2002 WINTERPARK | \$ | 45.00 | 682869 SIMON, ROBERT S.      | SHEBOYGAN WI    | 53081      |
| 2002 | 682882 | 02/08/2002 WINTERPARK | \$ | 45.00 | 682882 GONZALEZ, REFUGIO D.  | MANITOWOC WI    | 54220-5600 |
| 2002 | 682883 | 02/08/2002 WINTERPARK | \$ | 45.00 | 682883 WYNOCKER, TINA L.     | MANITOWOC WI    | 54220      |
| 2002 | 682895 | 02/08/2002 WINTERPARK | \$ | 45.00 | 682895 PACK, ROBERT L.       | SHEBOYGAN WI    | 53081      |
| 2002 | 682930 | 01/28/2002 WINTERPARK | \$ | 45.00 | 682930 SWEETSIR, THOMAS J.   | SHEBOYGAN WI    | 53081      |
| 2002 | 682954 | 02/01/2002 PROH24HR   | \$ | 45.00 | 682954 GRUESCHOW, ROY E.     | DE PERE WI      | 54115-8844 |
| 2002 | 682964 | 02/04/2002 PROH24HR   | \$ | 45.00 | 682964 GRUESCHOW, ROY E.     | DE PERE WI      | 54115-8844 |
| 2002 | 682986 | 01/30/2002 PROH24HR   | \$ | 45.00 | 682986 RODRIGUEZ, SAMUEL     | JEFFERSON WI    | 53549      |
| 2002 | 682992 | 01/31/2002 PROH24HR   | \$ | 45.00 | 682992 RODRIGUEZ, SAMUEL     | JEFFERSON WI    | 53549      |
| 2002 | 683020 | 02/04/2002 WINTERPARK | \$ | 45.00 | 683020 MAXEY, DANIEL J.      | MANITOWOC WI    | 54220      |
| 2002 | 683060 | 02/26/2002 WINTERPARK | \$ | 45.00 | 683060 REHASTE, STEVEN S.    | POPLAR GROVE IL | 61065      |
| 2002 | 683064 | 02/26/2002 WINTERPARK | \$ | 45.00 | 683064 GRUESCHOW, ROY E.     | DE PERE WI      | 54115-8844 |
| 2002 | 683067 | 02/26/2002 WINTERPARK | \$ | 45.00 | 683067 GARRISON, DELLA M.    | SHEBOYGAN FZ WI | 53085-1431 |
| 2002 | 683070 | 02/26/2002 WINTERPARK | \$ | 45.00 | 683070 MAXEY, DANIEL J.      | MANITOWOC WI    | 54220      |
| 2002 | 683121 | 02/16/2002 WINTERPARK | \$ | 45.00 | 683121 GRIGGIN, KEITH JR     | MILWAUKEE WI    | 53206-1426 |
| 2002 | 683159 | 02/18/2002 WINTERPARK | \$ | 45.00 | 683159 MAXEY, DANIEL J.      | MANITOWOC WI    | 54220      |
| 2002 | 683240 | 10/27/2002 PROH24HR   | \$ | 45.00 | 683240 GUAJARDO, BRYAN C.    | SHEBOYGAN WI    | 53081-2585 |
| 2002 | 683241 | 11/04/2002 PROH24HR   | \$ | 45.00 | 683241 GRIGGIN, KEITH JR     | MILWAUKEE WI    | 53206-1426 |
| 2002 | 683242 | 11/04/2002 PROH24HR   | \$ | 45.00 | 683242 GRUESCHOW, ROY E.     | DE PERE WI      | 54115-8844 |
| 2002 | 683306 | 02/05/2002 PROH24HR   | \$ | 45.00 | 683306 GRUESCHOW, ROY E.     | DE PERE WI      | 54115-8844 |
| 2002 | 683319 | 02/05/2002 PROH24HR   | \$ | 45.00 | 683319 ERTEL, TAMMY L.       | SHEBOYGAN WI    | 53083-4949 |
| 2002 | 683338 | 02/06/2002 PROH24HR   | \$ | 45.00 | 683338 ERTEL, TAMMY L.       | SHEBOYGAN WI    | 53083-4949 |
| 2002 | 683352 | 02/07/2002 PROH24HR   | \$ | 45.00 | 683352 ERTEL, TAMMY L.       | SHEBOYGAN WI    | 53083-4949 |
| 2002 | 683374 | 02/08/2002 PROH24HR   | \$ | 45.00 | 683374 RODRIGUEZ, SAMUEL     | JEFFERSON WI    | 53549      |
| 2002 | 683375 | 02/08/2002 PROH24HR   | \$ | 45.00 | 683375 GONZALEZ, REFUGIO D.  | MANITOWOC WI    | 54220-5600 |

|      |        |            |            |    |       |                                       |             |    |            |
|------|--------|------------|------------|----|-------|---------------------------------------|-------------|----|------------|
| 2002 | 683382 | 02/11/2002 | PROH24HR   | \$ | 45.00 | 683382 RODRIGUEZ, SAMUEL              | JEFFERSON   | WI | 53549      |
| 2002 | 683385 | 02/11/2002 | PROH24HR   | \$ | 45.00 | 683385 GRUESCHOW, ROY E.              | DE PERE     | WI | 54115-8844 |
| 2002 | 683398 | 02/12/2002 | PROH24HR   | \$ | 45.00 | 683398 GRUESCHOW, ROY E.              | DE PERE     | WI | 54115-8844 |
| 2002 | 683399 | 02/12/2002 | PROH24HR   | \$ | 45.00 | 683399 RODRIGUEZ, SAMUEL              | JEFFERSON   | WI | 53549      |
| 2002 | 683453 | 02/17/2002 | PROH24HR   | \$ | 45.00 | 683453 GRUESCHOW, ROY E.              | DE PERE     | WI | 54115-8844 |
| 2002 | 683454 | 02/17/2002 | PROH24HR   | \$ | 45.00 | 683454 MAXEY, DANIEL J.               | MANITOWOC   | WI | 54220      |
| 2002 | 683572 | 02/21/2002 | PROH24HR   | \$ | 45.00 | 683572 GRUESCHOW, ROY E.              | DE PERE     | WI | 54115-8844 |
| 2002 | 683641 | 02/22/2002 | WINTERPARK | \$ | 45.00 | 683641 SEEFELD DODGE AND LEASING, INC | SHEBOYGAN   | WI | 53081      |
| 2002 | 683680 | 02/15/2002 | PROH24HR   | \$ | 45.00 | 683680 MAXEY, DANIEL J.               | MANITOWOC   | WI | 54220      |
| 2002 | 683693 | 02/18/2002 | PROH24HR   | \$ | 45.00 | 683693 MAXEY, DANIEL J.               | MANITOWOC   | WI | 54220      |
| 2002 | 683767 | 02/26/2002 | PROH24HR   | \$ | 45.00 | 683767 GRUESCHOW, ROY E.              | DE PERE     | WI | 54115-8844 |
| 2002 | 683774 | 02/27/2002 | PROH24HR   | \$ | 45.00 | 683774 GRUESCHOW, ROY E.              | DE PERE     | WI | 54115-8844 |
| 2002 | 683890 | 02/25/2002 | WINTERPARK | \$ | 45.00 | 683890 LIPPOLD, TINA L.               | SHEBOYGAN   | WI | 53081-5832 |
| 2002 | 683896 | 02/25/2002 | WINTERPARK | \$ | 45.00 | 683896 GRUESCHOW, ROY E.              | DE PERE     | WI | 54115-8844 |
| 2002 | 683900 | 02/25/2002 | WINTERPARK | \$ | 45.00 | 683900 SIMON, ROBERT S.               | SHEBOYGAN   | WI | 53081      |
| 2002 | 684091 | 03/06/2002 | WINTERPARK | \$ | 45.00 | 684091 SEARS, BRIAN S.                | TAMPA       | FL | 33609-0000 |
| 2002 | 684124 | 03/08/2002 | PROH24HR   | \$ | 45.00 | 684124 SIMON, ROBERT S.               | SHEBOYGAN   | WI | 53081      |
| 2002 | 684166 | 05/04/2002 | PROHOBSTR  | \$ | 45.00 | 684166 LUCAS, CHRISTINA E.            | GREEN BAY   | WI | 54303-4472 |
| 2002 | 684174 | 07/28/2002 | PROH24HR   | \$ | 45.00 | 684174 STEMPIHAR, ERIC J.             | KIEL        | WI | 53042      |
| 2002 | 684242 | 05/20/2002 | PROH-AS    | \$ | 45.00 | 684242 LANCOUR, JUSTIN M.             | SHEBOYGAN   | WI | 53081-3408 |
| 2002 | 684277 | 07/18/2002 | PROHIBITED | \$ | 45.00 | 684277 CORTEZGALLARDO, MARISOL        | SHEBOYGAN   | WI | 53081      |
| 2002 | 684376 | 05/14/2002 | PROH-AS    | \$ | 45.00 | 684376 LANCOUR, JUSTIN M.             | SHEBOYGAN   | WI | 53081-3408 |
| 2002 | 684393 | 05/23/2002 | PROH-AS    | \$ | 45.00 | 684393 LANCOUR, JUSTIN M.             | SHEBOYGAN   | WI | 53081-3408 |
| 2002 | 684400 | 05/29/2002 | PROH-AS    | \$ | 45.00 | 684400 LANCOUR, JUSTIN M.             | SHEBOYGAN   | WI | 53081-3408 |
| 2002 | 684428 | 05/21/2002 | PROH24HR   | \$ | 45.00 | 684428 RODRIGUEZ, NADIA O.            | SHEBOYGAN   | WI | 53081      |
| 2002 | 684431 | 05/21/2002 | PROH24HR   | \$ | 45.00 | 684431 STIROIVANT, RONALD R.          | SHEBOYGAN   | WI | 53081      |
| 2002 | 684432 | 05/21/2002 | PROH24HR   | \$ | 45.00 | 684432 COLDREN, ROBERT T.             | SHEBOYGAN   | WI | 53081      |
| 2002 | 684433 | 05/21/2002 | PROH24HR   | \$ | 45.00 | 684433 DYE, LINDA E.                  | SHEBOYGAN   | WI | 53081-2914 |
| 2002 | 684457 | 04/06/2002 | PROH24HR   | \$ | 45.00 | 684457 KNABE, RANDALL R.              | SHEBOYGAN   | WI | 53081-2557 |
| 2002 | 684466 | 04/21/2002 | PROH24HR   | \$ | 45.00 | 684466 JOHNNIES, LAVEL S.             | MILWAUKEE   | WI | 53209-5842 |
| 2002 | 684490 | 03/04/2002 | WINTERPARK | \$ | 45.00 | 684490 GRUESCHOW, ROY E.              | DE PERE     | WI | 54115-8844 |
| 2002 | 684492 | 03/04/2002 | WINTERPARK | \$ | 45.00 | 684492 GARRISON, DELLA M.             | SHEBOYGAN F | WI | 53085-1431 |
| 2002 | 684511 | 03/05/2002 | WINTERPARK | \$ | 45.00 | 684511 DAN, JOSEPHINE A.              | SHEBOYGAN   | WI | 53081-3816 |
| 2002 | 684613 | 09/12/2002 | PROH24HR   | \$ | 45.00 | 684613 ALIU, AVNI                     | SHEBOYGAN   | WI | 53081      |
| 2002 | 684790 | 03/13/2002 | PROH24HR   | \$ | 45.00 | 684790 SIMON, ROBERT S.               | SHEBOYGAN   | WI | 53081      |
| 2002 | 684955 | 06/01/2002 | PROHOBSTR  | \$ | 45.00 | 684955 PETERSON, TERRY S.             | MANITOWOC   | WI | 54220      |
| 2002 | 684967 | 12/19/2002 | WINTERPARK | \$ | 45.00 | 684967 RODRIGUEZ, NADIA O.            | SHEBOYGAN   | WI | 53081      |
| 2002 | 685082 | 03/22/2002 | PROH24HR   | \$ | 45.00 | 685082 CAMPBELL, CARRIE J.            | OSHKOSH     | WI | 54901      |
| 2002 | 685089 | 03/26/2002 | PROHZONE   | \$ | 45.00 | 685089 VASQUEZ, RAMON                 | SHEBOYGAN   | WI | 53081      |
| 2002 | 685539 | 04/02/2002 | PROH24HR   | \$ | 45.00 | 685539 KNOX, JOSEPH J.                | PLYMOUTH    | WI | 53073-1786 |
| 2002 | 685570 | 04/04/2002 | PROH24HR   | \$ | 45.00 | 685570 KNOX, JOSEPH J.                | PLYMOUTH    | WI | 53073-1786 |
| 2002 | 685582 | 05/30/2002 | PROHOBSTR  | \$ | 45.00 | 685582 ZASTROW, HAROLD W.             | SHEBOYGAN F | WI | 53085      |
| 2002 | 685646 | 12/04/2002 | PROH24HR   | \$ | 45.00 | 685646 RODRIGUEZ, NADIA O.            | SHEBOYGAN   | WI | 53081      |
| 2002 | 685720 | 04/02/2002 | PROHPRIVAT | \$ | 45.00 | 685720 WHITE, SAMUEL D.               | MILWAUKEE   | WI | 53209      |
| 2002 | 685793 | 04/04/2002 | PROH24HR   | \$ | 45.00 | 685793 KNABE, RANDALL R.              | SHEBOYGAN   | WI | 53081-2557 |

|      |        |            |            |   |       |                              |              |    |            |
|------|--------|------------|------------|---|-------|------------------------------|--------------|----|------------|
| 2002 | 685804 | 04/05/2002 | PROH24HR   | S | 45.00 | 685804 KNABE, RANDALL R.     | SHEBOYGAN    | WI | 53081-2557 |
| 2002 | 685852 | 04/04/2002 | PROH24HR   | S | 45.00 | 685852 LANCOUR, JUSTIN M.    | SHEBOYGAN    | WI | 53081-3408 |
| 2002 | 685853 | 04/05/2002 | PROH24HR   | S | 45.00 | 685853 KNOX, JOSEPH J.       | PLYMOUTH     | WI | 53073-1786 |
| 2002 | 686087 | 04/16/2002 | PROH24HR   | S | 45.00 | 686087 DODDS, ALAN R.        | SHEBOYGAN    | WI | 53083-5548 |
| 2002 | 686095 | 04/16/2002 | PROH24HR   | S | 45.00 | 686095 GRIGGIN, KEITH JR     | MILWAUKEE    | WI | 53206-1426 |
| 2002 | 686241 | 06/17/2002 | PROH24HR   | S | 45.00 | 686241 ERTEL, TAMMY L.       | SHEBOYGAN    | WI | 53083-4949 |
| 2002 | 686259 | 04/17/2002 | PROH24HR   | S | 45.00 | 686259 DODDS, ALAN R.        | SHEBOYGAN    | WI | 53083-5548 |
| 2002 | 686272 | 04/18/2002 | PROH24HR   | S | 45.00 | 686272 DODDS, ALAN R.        | SHEBOYGAN    | WI | 53083-5548 |
| 2002 | 686345 | 04/19/2002 | PROH24HR   | S | 45.00 | 686345 GRUESCHOW, ROY E.     | DE PERE      | WI | 54115-8844 |
| 2002 | 686347 | 04/22/2002 | PROH24HR   | S | 45.00 | 686347 JOHNNIES, LAVEL S.    | MILWAUKEE    | WI | 53209-5842 |
| 2002 | 686383 | 04/23/2002 | PROH24HR   | S | 45.00 | 686383 JOHNNIES, LAVEL S.    | MILWAUKEE    | WI | 53209-5842 |
| 2002 | 686606 | 09/16/2002 | PROH24HR   | S | 45.00 | 686606 ALIU, AVNI            | SHEBOYGAN    | WI | 53081      |
| 2002 | 686699 | 05/02/2002 | PROH24HR   | S | 45.00 | 686699 SEARS, BRIAN S.       | TAMPA        | FL | 33609-0000 |
| 2002 | 686758 | 05/07/2002 | PROH24HR   | S | 45.00 | 686758 LUCAS, CHRISTINA E.   | GREEN BAY    | WI | 54303-4472 |
| 2002 | 686765 | 05/09/2002 | PROH24HR   | S | 45.00 | 686765 LUCAS, CHRISTINA E.   | GREEN BAY    | WI | 54303-4472 |
| 2002 | 686796 | 05/17/2002 | PROH24HR   | S | 45.00 | 686796 RODRIGUEZ, NADIA O.   | SHEBOYGAN    | WI | 53081      |
| 2002 | 686816 | 05/10/2002 | PROH24HR   | S | 45.00 | 686816 LUCAS, CHRISTINA E.   | GREEN BAY    | WI | 54303-4472 |
| 2002 | 686860 | 05/13/2002 | PROH-AS    | S | 45.00 | 686860 LANCOUR, JUSTIN M.    | SHEBOYGAN    | WI | 53081-3408 |
| 2002 | 686933 | 05/16/2002 | PROH24HR   | S | 45.00 | 686933 EICHMANN, JAMES E.    | SHEBOYGAN    | WI | 53081-3947 |
| 2002 | 686944 | 05/17/2002 | PROH24HR   | S | 45.00 | 686944 STIRDIVANT, RONALD R. | SHEBOYGAN    | WI | 53081      |
| 2002 | 686945 | 05/17/2002 | PROH24HR   | S | 45.00 | 686945 COLDREN, ROBERT T.    | SHEBOYGAN    | WI | 53081      |
| 2002 | 687013 | 05/20/2002 | PROH24HR   | S | 45.00 | 687013 RODRIGUEZ, NADIA O.   | SHEBOYGAN    | WI | 53081      |
| 2002 | 687015 | 05/20/2002 | PROH24HR   | S | 45.00 | 687015 STIRDIVANT, RONALD R. | SHEBOYGAN    | WI | 53081      |
| 2002 | 687016 | 05/20/2002 | PROH24HR   | S | 45.00 | 687016 COLDREN, ROBERT T.    | SHEBOYGAN    | WI | 53081      |
| 2002 | 687078 | 05/27/2002 | PROH24HR   | S | 45.00 | 687078 WOLF, JAMES M.        | SHEBOYGAN    | WI | 53081-5231 |
| 2002 | 687102 | 05/22/2002 | PROH24HR   | S | 45.00 | 687102 DYE, LINDA E.         | SHEBOYGAN    | WI | 53081-2914 |
| 2002 | 687155 | 05/23/2002 | PROH24HR   | S | 45.00 | 687155 DYE, LINDA E.         | SHEBOYGAN    | WI | 53081-2914 |
| 2002 | 687165 | 05/24/2002 | PROH24HR   | S | 45.00 | 687165 WOLF, JAMES M.        | SHEBOYGAN    | WI | 53081-5231 |
| 2002 | 687169 | 05/28/2002 | PROH24HR   | S | 45.00 | 687169 BURDICK, ALVINA E.    | BRION        | OH | 43506      |
| 2002 | 687215 | 05/29/2002 | PROH24HR   | S | 45.00 | 687215 BURDICK, ALVINA E.    | BRION        | OH | 43506      |
| 2002 | 687232 | 05/30/2002 | PROH24HR   | S | 45.00 | 687232 BURDICK, ALVINA E.    | BRION        | OH | 43506      |
| 2002 | 687258 | 06/06/2002 | PROH24HR   | S | 45.00 | 687258 RODRIGUEZ, NADIA O.   | SHEBOYGAN    | WI | 53081      |
| 2002 | 687274 | 06/07/2002 | PROH24HR   | S | 45.00 | 687274 RODRIGUEZ, NADIA O.   | SHEBOYGAN    | WI | 53081      |
| 2002 | 687276 | 06/03/2002 | PROH24HR   | S | 45.00 | 687276 ERVIN, MICHAEL K.     | SHEBOYGAN    | WI | 53081-3283 |
| 2002 | 687299 | 06/05/2002 | PROH24HR   | S | 45.00 | 687299 RODRIGUEZ, NADIA O.   | SHEBOYGAN    | WI | 53081      |
| 2002 | 687304 | 07/27/2002 | PROH24HR   | S | 45.00 | 687304 GRUESCHOW, ROY E.     | DE PERE      | WI | 54115-8844 |
| 2002 | 687311 | 09/13/2002 | PROH24HR   | S | 45.00 | 687311 GRUESCHOW, ROY E.     | DE PERE      | WI | 54115-8844 |
| 2002 | 687313 | 09/13/2002 | PROHZONE   | S | 45.00 | 687313 WAGNER, SHARRON E.    | WEST BEND    | WI | 53090      |
| 2002 | 687323 | 09/21/2002 | PROHPRIVAT | S | 45.00 | 687323 MORSE, REBECCA L.     | SHEBOYGAN    | WI | 53081      |
| 2002 | 687367 | 08/03/2002 | PROHZONE   | S | 45.00 | 687367 GUAJARDO, BRYAN C.    | SHEBOYGAN    | WI | 53081-2585 |
| 2002 | 687384 | 06/13/2002 | PROH24HR   | S | 45.00 | 687384 WILBURN, LORENZO      | SHEBOYGAN    | WI | 53081      |
| 2002 | 687395 | 06/13/2002 | PROH24HR   | S | 45.00 | 687395 KESTER, TERRENCE S.   | GRAND JUNCTI | MI | 49056      |
| 2002 | 687407 | 06/10/2002 | PROH24HR   | S | 45.00 | 687407 KNABE, RANDALL R.     | SHEBOYGAN    | WI | 53081-2557 |
| 2002 | 687417 | 06/11/2002 | PROH24HR   | S | 45.00 | 687417 KNABE, RANDALL R.     | SHEBOYGAN    | WI | 53081-2557 |
| 2002 | 687511 | 06/18/2002 | PROH24HR   | S | 45.00 | 687511 KESTER, TERRENCE S.   | GRAND JUNCTI | MI | 49056      |

|      |        |            |            |    |       |                                  |              |    |            |
|------|--------|------------|------------|----|-------|----------------------------------|--------------|----|------------|
| 2002 | 687518 | 06/19/2002 | PROH24HR   | \$ | 45.00 | 687518 ERTEL, TAMMY L.           | SHEBOYGAN    | WI | 53083-4949 |
| 2002 | 687520 | 06/20/2002 | PROH24HR   | \$ | 45.00 | 687520 REHASTE, STEVEN S.        | POPLAR GROVE | IL | 61065      |
| 2002 | 687533 | 06/14/2002 | PROH24HR   | \$ | 45.00 | 687533 WILBURN, LORENZO          | SHEBOYGAN    | WI | 53081      |
| 2002 | 687535 | 06/14/2002 | PROH24HR   | \$ | 45.00 | 687535 LANCOUR, JUSTIN M.        | SHEBOYGAN    | WI | 53081-3408 |
| 2002 | 687547 | 06/14/2002 | PROH24HR   | \$ | 45.00 | 687547 KESTER, TERRENCE S.       | GRAND JUNCTI | MI | 49056      |
| 2002 | 687548 | 06/14/2002 | PROH24HR   | \$ | 45.00 | 687548 WRIGHT, CHRISTOPHER J.    | CHARLOTTE    | NC | 28215      |
| 2002 | 687549 | 06/18/2002 | PROH24HR   | \$ | 45.00 | 687549 WILBURN, LORENZO          | SHEBOYGAN    | WI | 53081      |
| 2002 | 687564 | 09/28/2002 | PROHPRIVAT | \$ | 45.00 | 687564 JOCHMANN, MATTHEW C.      | SHEBOYGAN    | WI | 53081-3011 |
| 2002 | 687565 | 09/28/2002 | PROHPRIVAT | \$ | 45.00 | 687565 ROEH, ROBERT M. JR        | CLEVELAND    | WI | 53015      |
| 2002 | 687584 | 06/21/2002 | PROH24HR   | \$ | 45.00 | 687584 REHASTE, STEVEN S.        | POPLAR GROVE | IL | 61065      |
| 2002 | 687586 | 06/24/2002 | PROH24HR   | \$ | 45.00 | 687586 REHASTE, STEVEN S.        | POPLAR GROVE | IL | 61065      |
| 2002 | 687592 | 06/24/2002 | PROH24HR   | \$ | 45.00 | 687592 FLESSERT, KRISTINA R.     | SHEBOYGAN    | WI | 53081-3548 |
| 2002 | 687599 | 06/25/2002 | PROH24HR   | \$ | 45.00 | 687599 FLESSERT, KRISTINA R.     | SHEBOYGAN    | WI | 53081-3548 |
| 2002 | 687613 | 06/26/2002 | PROH24HR   | \$ | 45.00 | 687613 FLESSERT, KRISTINA R.     | SHEBOYGAN    | WI | 53081-3548 |
| 2002 | 687677 | 06/27/2002 | PROH24HR   | \$ | 45.00 | 687677 BURNS-JONES, ANTWAN W.    | FOND DU LAC  | WI | 54935-3400 |
| 2002 | 687697 | 06/28/2002 | PROH24HR   | \$ | 45.00 | 687697 BURNS-JONES, ANTWAN W.    | FOND DU LAC  | WI | 54935-3400 |
| 2002 | 687701 | 07/01/2002 | PROH24HR   | \$ | 45.00 | 687701 BURNS-JONES, ANTWAN W.    | FOND DU LAC  | WI | 54935-3400 |
| 2002 | 687870 | 07/08/2002 | PROH24HR   | \$ | 45.00 | 687870 WOLF, JAMES M.            | SHEBOYGAN    | WI | 53081-5231 |
| 2002 | 687871 | 07/09/2002 | PROH24HR   | \$ | 45.00 | 687871 GAHUI, ZANIKA             | SHEBOYGAN    | WI | 53081-3379 |
| 2002 | 687899 | 07/04/2002 | PROHZONE   | \$ | 45.00 | 687899 MORSE, REBECCA L.         | SHEBOYGAN    | WI | 53081      |
| 2002 | 687926 | 07/09/2002 | PROH24HR   | \$ | 45.00 | 687926 WOLF, JAMES M.            | SHEBOYGAN    | WI | 53081-5231 |
| 2002 | 687942 | 07/10/2002 | PROH24HR   | \$ | 45.00 | 687942 GAHUI, ZANIKA             | SHEBOYGAN    | WI | 53081-3379 |
| 2002 | 688009 | 07/17/2002 | PROH24HR   | \$ | 45.00 | 688009 GLUTZ, DENNIS R. JR       | MADISON      | WI | 53705-3133 |
| 2002 | 688046 | 07/16/2002 | PROH24HR   | \$ | 45.00 | 688046 GLUTZ, DENNIS R. JR       | MADISON      | WI | 53705-3133 |
| 2002 | 688077 | 07/18/2002 | PROH24HR   | \$ | 45.00 | 688077 GLUTZ, DENNIS R. JR       | MADISON      | WI | 53705-3133 |
| 2002 | 688119 | 07/24/2002 | PROH24HR   | \$ | 45.00 | 688119 SEARS, BRIAN S.           | TAMPA        | FL | 33609-0000 |
| 2002 | 688146 | 08/20/2002 | PROH24HR   | \$ | 45.00 | 688146 TENHAKEN, JEREMY J.       | SHEBOYGAN    | WI | 53081      |
| 2002 | 688147 | 08/21/2002 | PROH24HR   | \$ | 45.00 | 688147 TENHAKEN, JEREMY J.       | SHEBOYGAN    | WI | 53081      |
| 2002 | 688168 | 09/09/2002 | PROH24HR   | \$ | 45.00 | 688168 ALIU, AVNI                | SHEBOYGAN    | WI | 53081      |
| 2002 | 688232 | 07/29/2002 | PROH24HR   | \$ | 45.00 | 688232 STEMPIHAR, ERIC J.        | KIEL         | WI | 53042      |
| 2002 | 688247 | 07/31/2002 | PROH24HR   | \$ | 45.00 | 688247 HOUSEY, CRAIG T.          | CLEVELAND    | WI | 53015-1406 |
| 2002 | 688280 | 12/14/2002 | PROH24HR   | \$ | 45.00 | 688280 GRUESCHOW, ELIZABETH B.   | SHEBOYGAN    | WI | 53081-5860 |
| 2002 | 688346 | 12/29/2002 | PROH24HR   | \$ | 45.00 | 688346 MENDEZ, JOSE G.           | SHEBOYGAN    | WI | 53081      |
| 2002 | 688440 | 08/15/2002 | PROH24HR   | \$ | 45.00 | 688440 SHEPHERD, DENISE          | SHEBOYGAN    | WI | 53081      |
| 2002 | 688519 | 10/20/2002 | PROH24HR   | \$ | 45.00 | 688519 GRUESCHOW, ROY E.         | DE PERE      | WI | 54115-8844 |
| 2002 | 688525 | 12/17/2002 | PROHIBITED | \$ | 45.00 | 688525 REGLIN, ROLAND M.         | SHEBOYGAN    | WI | 53081      |
| 2002 | 688534 | 08/21/2002 | PROH24HR   | \$ | 45.00 | 688534 GRUESCHOW, ROY E.         | DE PERE      | WI | 54115-8844 |
| 2002 | 688566 | 08/09/2002 | PROH24HR   | \$ | 45.00 | 688566 ESCOBARHERNANDEZ, ALEXNOE | SHEBOYGAN    | WI | 53081-5830 |
| 2002 | 688614 | 12/31/2002 | PROH24HR   | \$ | 45.00 | 688614 MATHIS, LYDIA             | OXFORD       | MS | 38655-8412 |
| 2002 | 688640 | 08/22/2002 | PROH24HR   | \$ | 45.00 | 688640 SEARS, BRIAN S.           | TAMPA        | FL | 33609-0000 |
| 2002 | 688647 | 08/23/2002 | PROH24HR   | \$ | 45.00 | 688647 TENHAKEN, JEREMY J.       | SHEBOYGAN    | WI | 53081      |
| 2002 | 688648 | 08/26/2002 | PROH24HR   | \$ | 45.00 | 688648 TENHAKEN, JEREMY J.       | SHEBOYGAN    | WI | 53081      |
| 2002 | 688955 | 10/07/2002 | PROH2-6    | \$ | 45.00 | 688955 ROSSKREUTZ, DALE C.       | PLYMOUTH     | WI | 53073      |
| 2002 | 688976 | 08/30/2002 | PROH24HR   | \$ | 45.00 | 688976 MEYER, NATHANIEL J.       | SHEBOYGAN    | WI | 53081      |
| 2002 | 689088 | 09/16/2002 | PROH24HR   | \$ | 45.00 | 689088 NIEMOJUSKI, STACY L.      | SHEBOYGAN    | WI | 53081      |

|      |        |            |            |   |       |                                |              |    |            |
|------|--------|------------|------------|---|-------|--------------------------------|--------------|----|------------|
| 2002 | 689090 | 09/17/2002 | PROH24HR   | S | 45.00 | 689090 NIEMOJUSKI, STACY L.    | SHEBOYGAN    | WI | 53081      |
| 2002 | 689094 | 09/24/2002 | PROH24HR   | S | 45.00 | 689094 PETRIE, JOHN A.         | SHEBOYGAN    | WI | 53081      |
| 2002 | 689097 | 09/25/2002 | PROH24HR   | S | 45.00 | 689097 PETRIE, JOHN A.         | SHEBOYGAN    | WI | 53081      |
| 2002 | 689099 | 09/26/2002 | PROH24HR   | S | 45.00 | 689099 PETRIE, JOHN A.         | SHEBOYGAN    | WI | 53081      |
| 2002 | 689118 | 10/09/2002 | PROH24HR   | S | 45.00 | 689118 RIEMER, NANCY A.        | SHEBOYGAN    | WI | 53081      |
| 2002 | 689125 | 10/10/2002 | PROH24HR   | S | 45.00 | 689125 ASCENCIO, RAUL G.       | SHEBOYGAN    | WI | 53081      |
| 2002 | 689148 | 10/03/2002 | PROH24HR   | S | 45.00 | 689148 GRUESCHOW, ROY E.       | DE PERE      | WI | 54115-8844 |
| 2002 | 689185 | 11/12/2002 | PROH24HR   | S | 45.00 | 689185 ALLISON, MICHAEL A.     | WACO         | TX | 76706      |
| 2002 | 689279 | 10/26/2002 | PROH24HR   | S | 45.00 | 689279 GUAJARDO, BRYAN C.      | SHEBOYGAN    | WI | 53081-2585 |
| 2002 | 689290 | 12/31/2002 | PROHOBSTR  | S | 45.00 | 689290 MUELLER, MARTIN C.      | RHINELANDER  | WI | 54501      |
| 2002 | 689381 | 12/17/2002 | PROHIBITED | S | 45.00 | 689381 OCHS, JENNIFER A.       | GLENBULAH    | WI | 53023      |
| 2002 | 689446 | 12/21/2002 | PROH24HR   | S | 45.00 | 689446 IRVING, LARRY C.        | SHEBOYGAN    | WI | 53081      |
| 2002 | 689448 | 12/21/2002 | PROH24HR   | S | 45.00 | 689448 MORSE, REBECCA L.       | SHEBOYGAN    | WI | 53081      |
| 2002 | 689458 | 10/05/2002 | PROH24HR   | S | 45.00 | 689458 SEARS, BRIAN S.         | TAMPA        | FL | 33609-0000 |
| 2002 | 689541 | 10/04/2002 | PROH24HR   | S | 45.00 | 689541 GRUESCHOW, ROY E.       | DE PERE      | WI | 54115-8844 |
| 2002 | 689555 | 10/07/2002 | PROH24HR   | S | 45.00 | 689555 GRUESCHOW, ELIZABETH B. | SHEBOYGAN    | WI | 53081-5860 |
| 2002 | 689563 | 10/08/2002 | PROH24HR   | S | 45.00 | 689563 RIEMER, NANCY A.        | SHEBOYGAN    | WI | 53081      |
| 2002 | 689584 | 10/14/2002 | PROH24HR   | S | 45.00 | 689584 LINDOW, JEFFREY A.      | SHEBOYGAN    | WI | 53081-4245 |
| 2002 | 689586 | 10/15/2002 | PROH-AS    | S | 45.00 | 689586 WILLIAMS, DANNY L.      | SHEBOYGAN Fz | WI | 53085      |
| 2002 | 689606 | 10/10/2002 | PROH24HR   | S | 45.00 | 689606 LINDOW, JEFFREY A.      | SHEBOYGAN    | WI | 53081-4245 |
| 2002 | 689625 | 10/11/2002 | PROH24HR   | S | 45.00 | 689625 LINDOW, JEFFREY A.      | SHEBOYGAN    | WI | 53081-4245 |
| 2002 | 689705 | 10/18/2002 | PROH24HR   | S | 45.00 | 689705 GRUESCHOW, ELIZABETH B. | SHEBOYGAN    | WI | 53081-5860 |
| 2002 | 689716 | 10/22/2002 | PROH24HR   | S | 45.00 | 689716 SEARS, BRIAN S.         | TAMPA        | FL | 33609-0000 |
| 2002 | 689752 | 11/07/2002 | PROH24HR   | S | 45.00 | 689752 DILBECK, DARRELL E.     | SHEBOYGAN    | WI | 53081-3283 |
| 2002 | 689950 | 10/31/2002 | PROH24HR   | S | 45.00 | 689950 WRIGHT, CHRISTOPHER J.  | CHARLOTTE    | NC | 28215      |
| 2002 | 689962 | 11/05/2002 | PROH24HR   | S | 45.00 | 689962 WRIGHT, CHRISTOPHER J.  | CHARLOTTE    | NC | 28215      |
| 2002 | 689976 | 11/06/2002 | PROH24HR   | S | 45.00 | 689976 WRIGHT, CHRISTOPHER J.  | CHARLOTTE    | NC | 28215      |
| 2002 | 690083 | 11/13/2002 | PROH24HR   | S | 45.00 | 690083 ALLISON, MICHAEL A.     | WACO         | TX | 76706      |
| 2002 | 690084 | 11/13/2002 | PROH24HR   | S | 45.00 | 690084 OHLSCHMIDT, MICHAEL J.  | SHEBOYGAN    | WI | 53081      |
| 2002 | 690102 | 11/15/2002 | PROH24HR   | S | 45.00 | 690102 ALLISON, MICHAEL A.     | WACO         | TX | 76706      |
| 2002 | 690105 | 11/18/2002 | PROH24HR   | S | 45.00 | 690105 ALLISON, MICHAEL A.     | WACO         | TX | 76706      |
| 2002 | 690106 | 11/18/2002 | PROH24HR   | S | 45.00 | 690106 OHLSCHMIDT, MICHAEL J.  | SHEBOYGAN    | WI | 53081      |
| 2002 | 690124 | 11/19/2002 | PROH24HR   | S | 45.00 | 690124 OHLSCHMIDT, MICHAEL J.  | SHEBOYGAN    | WI | 53081      |
| 2002 | 690127 | 12/06/2002 | PROH24HR   | S | 45.00 | 690127 RODRIGUEZ, NADIA O.     | SHEBOYGAN    | WI | 53081      |
| 2002 | 690197 | 11/22/2002 | PROH24HR   | S | 45.00 | 690197 DILBECK, DARRELL E.     | SHEBOYGAN    | WI | 53081-3283 |
| 2002 | 690203 | 12/01/2002 | PROH24HR   | S | 45.00 | 690203 GRUESCHOW, ROY E.       | DE PERE      | WI | 54115-8844 |
| 2002 | 690208 | 12/03/2002 | PROHZONE   | S | 45.00 | 690208 MACIAS, JENNAFER L.     | SHEBOYGAN    | WI | 53081-3830 |
| 2002 | 690262 | 11/27/2002 | PROH24HR   | S | 45.00 | 690262 GRUESCHOW, ROY E.       | DE PERE      | WI | 54115-8844 |
| 2002 | 690276 | 12/09/2002 | PROH24HR   | S | 45.00 | 690276 RODRIGUEZ, NADIA O.     | SHEBOYGAN    | WI | 53081      |
| 2002 | 690355 | 12/04/2002 | PROH24HR   | S | 45.00 | 690355 GRUESCHOW, ROY E.       | DE PERE      | WI | 54115-8844 |
| 2002 | 690414 | 12/06/2002 | PROH24HR   | S | 45.00 | 690414 BROWN, ALLAN M.         | SHEBOYGAN    | WI | 53081-5214 |
| 2002 | 690470 | 12/19/2002 | PROH24HR   | S | 45.00 | 690470 IRVING, LARRY C.        | SHEBOYGAN    | WI | 53081      |
| 2002 | 690509 | 12/12/2002 | PROH24HR   | S | 45.00 | 690509 ESQUIVEL, ISRAEL        | SHEBOYGAN    | WI | 53081-5831 |
| 2002 | 690528 | 12/10/2002 | PROH24HR   | S | 45.00 | 690528 ESQUIVEL, ISRAEL        | SHEBOYGAN    | WI | 53081-5831 |
| 2002 | 690529 | 12/10/2002 | PROH24HR   | S | 45.00 | 690529 WRIGHT, PAMELA C.       | SOUTH PORT   | NC | 28461      |

|      |        |                       |    |       |                                   |              |    |            |
|------|--------|-----------------------|----|-------|-----------------------------------|--------------|----|------------|
| 2002 | 690543 | 12/11/2002 PROH24HR   | \$ | 45.00 | 690543 GRUESCHOW, ROY E.          | DE PERE      | WI | 54115-8844 |
| 2002 | 690549 | 12/11/2002 PROH24HR   | \$ | 45.00 | 690549 ESQUIVEL, ISRAEL           | SHEBOYGAN    | WI | 53081-5831 |
| 2002 | 690812 | 12/19/2002 WINTERPARK | \$ | 45.00 | 690812 MCNULTY, RYAN P.           | SHEBOYGAN F2 | WI | 53085      |
| 2002 | 690820 | 12/19/2002 WINTERPARK | \$ | 45.00 | 690820 THOMAS, CALVIN J.          | PLYMOUTH     | WI | 53073      |
| 2002 | 690858 | 12/20/2002 PROH24HR   | \$ | 45.00 | 690858 IRVING, LARRY C.           | SHEBOYGAN    | WI | 53081      |
| 2002 | 690874 | 12/23/2002 PROH24HR   | \$ | 45.00 | 690874 WRIGHT, PAMELA C.          | SOUTH PORT   | NC | 28461      |
| 2002 | 691038 | 12/24/2002 WINTERPARK | \$ | 45.00 | 691038 MATHIS, LYDIA              | OXFORD       | MS | 38655-8412 |
| 2002 | 691061 | 12/24/2002 WINTERPARK | \$ | 45.00 | 691061 RODRIGUEZMATA, LUIS A.     | SHEBOYGAN    | WI | 53081      |
| 2002 | 691112 | 12/20/2002 WINTERPARK | \$ | 45.00 | 691112 IGNACIOMARTINEZ, JOSE M.   | SHEBOYGAN    | WI | 53081-4951 |
| 2002 | 691124 | 12/20/2002 WINTERPARK | \$ | 45.00 | 691124 GRUESCHOW, ROY E.          | DE PERE      | WI | 54115-8844 |
| 2002 | 691132 | 12/20/2002 WINTERPARK | \$ | 45.00 | 691132 YANG, CHAO                 | OSHKOSH      | WI | 54901      |
| 2002 | 691142 | 12/20/2002 WINTERPARK | \$ | 45.00 | 691142 VUE, XENG                  | FT BLISS     | TX |            |
| 2002 | 691157 | 12/20/2002 WINTERPARK | \$ | 45.00 | 691157 PRICE, STEPHANIE R.        | CALUMET CITY | IL | 60409      |
| 2002 | 691217 | 12/27/2002 PROH24HR   | \$ | 45.00 | 691217 MENDEZ, JOSE G.            | SHEBOYGAN    | WI | 53081      |
| 2002 | 691232 | 12/20/2002 PROH24HR   | \$ | 45.00 | 691232 MORSE, REBECCA L.          | SHEBOYGAN    | WI | 53081      |
| 2002 | 691287 | 12/24/2002 WINTERPARK | \$ | 45.00 | 691287 KNABE, RANDALL R.          | SHEBOYGAN    | WI | 53081-2557 |
| 2002 | 691311 | 12/21/2002 WINTERPARK | \$ | 45.00 | 691311 MACIAS, JENNAFER L.        | SHEBOYGAN    | WI | 53081-3830 |
| 2002 | 691331 | 12/22/2002 WINTERPARK | \$ | 45.00 | 691331 GRUESCHOW, ROY E.          | DE PERE      | WI | 54115-8844 |
| 2002 | 691333 | 12/22/2002 WINTERPARK | \$ | 45.00 | 691333 REITER, JOHN W.            | SHEBOYGAN    | WI | 53083      |
| 2002 | 691416 | 12/23/2002 WINTERPARK | \$ | 45.00 | 691416 MORSE, REBECCA L.          | SHEBOYGAN    | WI | 53081      |
| 2002 | 691465 | 12/31/2002 WINTERPARK | \$ | 45.00 | 691465 UNITED AUTO                | SHEBOYGAN    | WI | 53081      |
| 2002 | 691546 | 12/23/2002 PROH24HR   | \$ | 45.00 | 691546 MORSE, REBECCA L.          | SHEBOYGAN    | WI | 53081      |
| 2002 | 691606 | 12/30/2002 WINTERPARK | \$ | 45.00 | 691606 SAVCEDO, JUAN              | SHEBOYGAN    | WI | 53081      |
| 2002 | 691610 | 12/30/2002 WINTERPARK | \$ | 45.00 | 691610 CUNNINGHAM, STEVEN M.      | EDENTON      | NC | 27932-8910 |
| 2002 | 691642 | 12/30/2002 WINTERPARK | \$ | 45.00 | 691642 GIESKE, JACQUELINE A.      | BATTLE CREEK | MI | 49017-5547 |
| 2002 | 691701 | 12/31/2002 WINTERPARK | \$ | 45.00 | 691701 ANDERSON, CAROL A.         | SHEBOYGAN    | WI | 53081      |
| 2002 | 691731 | 12/31/2002 WINTERPARK | \$ | 45.00 | 691731 DELACRUZ, EDUARDO          | MILWAUKEE    | WI | 53204      |
| 2002 | 682638 | 03/03/2002 SNOW EMERG | \$ | 70.00 | 682638 GARCIA, KATHRYN A.         | SHEBOYGAN    | WI | 53081-5822 |
| 2002 | 683213 | 02/10/2002 SNOW EMERG | \$ | 70.00 | 683213 FRANKES, MICHAEL D.        | SHEBOYGAN    | WI | 53081      |
| 2002 | 678859 | 03/03/2002 SNOW EMERG | \$ | 75.00 | 678859 PALMER, ROBERT N.          | SHEBOYGAN    | WI | 53081      |
| 2002 | 680152 | 03/03/2002 SNOW EMERG | \$ | 75.00 | 680152 SIMON, ROBERT S.           | SHEBOYGAN    | WI | 53081      |
| 2002 | 682907 | 03/03/2002 SNOW EMERG | \$ | 75.00 | 682907 RODRIGUEZGARCIA, ALEJANDRO | SHEBOYGAN    | WI | 53081      |
| 2002 | 682913 | 03/03/2002 SNOW EMERG | \$ | 75.00 | 682913 GARCIA, PENNY M.           | OCONTO       | WI | 54153-1503 |
| 2002 | 683198 | 03/03/2002 SNOW EMERG | \$ | 75.00 | 683198 SWEETSIR, THOMAS J.        | SHEBOYGAN    | WI | 53081      |
| 2002 | 683746 | 03/04/2002 SNOW EMERG | \$ | 75.00 | 683746 SHARPE, SEAN P.            | SHEBOYGAN    | WI | 53081      |
| 2002 | 684144 | 03/04/2002 SNOW EMERG | \$ | 75.00 | 684144 GRUESCHOW, ROY E.          | DE PERE      | WI | 54115-8844 |
| 2002 | 684148 | 03/04/2002 SNOW EMERG | \$ | 75.00 | 684148 GARRISON, DELLA M.         | SHEBOYGAN F2 | WI | 53085-1431 |
| 2002 | 684149 | 03/04/2002 SNOW EMERG | \$ | 75.00 | 684149 GARRISON, DELLA M.         | SHEBOYGAN F2 | WI | 53085-1431 |
| 2002 | 684251 | 03/02/2002 SNOW EMERG | \$ | 75.00 | 684251 LIPPOLD, TINA L.           | SHEBOYGAN    | WI | 53081-5832 |
| 2002 | 684255 | 03/03/2002 SNOW EMERG | \$ | 75.00 | 684255 HIGHSMITH, ANGELA G.       | COVINGTON    | TN | 38019-4749 |
| 2003 | 697674 | 05/06/2003 METERED    | \$ | 6.00  | 697674 UNKNOWN OWNER              | Unknown City | XX | 99999      |
| 2003 | 702785 | 11/06/2003 METERED    | \$ | 9.00  | 702785 UNKNOWN OWNER              | Unknown City | XX | 99999      |
| 2003 | 702848 | 11/10/2003 METERED    | \$ | 9.00  | 702848 UNKNOWN OWNER              | Unknown City | XX | 99999      |
| 2003 | 704820 | 12/22/2003 METERED    | \$ | 9.00  | 704820 UNKNOWN OWNER              | Unknown City | XX | 99999      |
| 2003 | 704923 | 12/23/2003 METERED    | \$ | 9.00  | 704923 UNKNOWN OWNER              | Unknown City | XX | 99999      |

|      |        |            |            |    |       |                               |              |    |            |
|------|--------|------------|------------|----|-------|-------------------------------|--------------|----|------------|
| 2003 | 701614 | 12/18/2003 | METERED    | \$ | 10.00 | 701614 ZEBROWSKI, JAMES       | DECATUR      | IL | 62521      |
| 2003 | 703506 | 12/08/2003 | METERED    | \$ | 10.00 | 703506 SENNSTROM, KEITH J.    | BATAVIA      | IL | 60510      |
| 2003 | 691200 | 01/25/2003 | WINTERPARK | \$ | 20.00 | 691200 BOELDT, ADAM V.        | SHEBOYGAN    | WI | 53081      |
| 2003 | 692047 | 08/17/2003 | PROHZONE   | \$ | 20.00 | 692047 UNKNOWN OWNER          | Unknown City | XX | 99999      |
| 2003 | 696505 | 03/30/2003 | PROHZONE   | \$ | 20.00 | 696505 UNKNOWN OWNER          | Unknown City | XX | 99999      |
| 2003 | 696927 | 04/14/2003 | METERED    | \$ | 20.00 | 696927 JAGER, LAUREL L.       | LIBERTYVILLE | IL | 60048      |
| 2003 | 697738 | 08/02/2003 | PROH24HR   | \$ | 20.00 | 697738 UNKNOWN OWNER          | Unknown City | XX | 99999      |
| 2003 | 697740 | 08/02/2003 | PROH24HR   | \$ | 20.00 | 697740 UNKNOWN OWNER          | Unknown City | XX | 99999      |
| 2003 | 698940 | 07/26/2003 | PROH24HR   | \$ | 20.00 | 698940 UNKNOWN OWNER          | Unknown City | XX | 99999      |
| 2003 | 698952 | 07/08/2003 | PROH24HR   | \$ | 20.00 | 698952 UNKNOWN OWNER          | Unknown City | XX | 99999      |
| 2003 | 698984 | 07/07/2003 | PROH24HR   | \$ | 20.00 | 698984 UNKNOWN OWNER          | Unknown City | XX | 99999      |
| 2003 | 699036 | 08/02/2003 | PROHOBSTR  | \$ | 20.00 | 699036 UNKNOWN OWNER          | Unknown City | XX | 99999      |
| 2003 | 699155 | 07/09/2003 | PROH24HR   | \$ | 20.00 | 699155 UNKNOWN OWNER          | Unknown City | XX | 99999      |
| 2003 | 700020 | 08/28/2003 | PROHCURB   | \$ | 20.00 | 700020 UNKNOWN OWNER          | Unknown City | XX | 99999      |
| 2003 | 700640 | 08/25/2003 | PROHPRIVAT | \$ | 20.00 | 700640 UNKNOWN OWNER          | Unknown City | XX | 99999      |
| 2003 | 670668 | 11/06/2003 | PROHTRKRT  | \$ | 25.00 | 670668 UNKNOWN OWNER          | Unknown City | XX | 99999      |
| 2003 | 694068 | 12/18/2003 | WINTERPARK | \$ | 25.00 | 694068 UNKNOWN OWNER          | Unknown City | XX | 99999      |
| 2003 | 694570 | 02/17/2003 | WINTERPARK | \$ | 25.00 | 694570 UNKNOWN OWNER          | Unknown City | XX | 99999      |
| 2003 | 702803 | 11/08/2003 | PROHZONE   | \$ | 25.00 | 702803 UNKNOWN OWNER          | Unknown City | XX | 99999      |
| 2003 | 703255 | 12/04/2003 | PROH24HR   | \$ | 25.00 | 703255 UNKNOWN OWNER          | Unknown City | XX | 99999      |
| 2003 | 703850 | 12/13/2003 | WINTERPARK | \$ | 25.00 | 703850 UNKNOWN OWNER          | Unknown City | XX | 99999      |
| 2003 | 703928 | 12/12/2003 | WINTERPARK | \$ | 25.00 | 703928 UNKNOWN OWNER          | Unknown City | XX | 99999      |
| 2003 | 703984 | 12/13/2003 | PROH2-6    | \$ | 25.00 | 703984 UNKNOWN OWNER          | Unknown City | XX | 99999      |
| 2003 | 704266 | 12/19/2003 | WINTERPARK | \$ | 25.00 | 704266 UNKNOWN OWNER          | Unknown City | XX | 99999      |
| 2003 | 704381 | 12/15/2003 | WINTERPARK | \$ | 25.00 | 704381 UNKNOWN OWNER          | Unknown City | XX | 99999      |
| 2003 | 704789 | 12/27/2003 | WINTERPARK | \$ | 25.00 | 704789 UNKNOWN OWNER          | Unknown City | XX | 99999      |
| 2003 | 704929 | 12/24/2003 | WINTERPARK | \$ | 25.00 | 704929 UNKNOWN OWNER          | Unknown City | XX | 99999      |
| 2003 | 705145 | 12/28/2003 | WINTERPARK | \$ | 25.00 | 705145 UNKNOWN OWNER          | Unknown City | XX | 99999      |
| 2003 | 697141 | 04/21/2003 | METERED    | \$ | 26.00 | 697141 BISHOP, MR             | UNITED KINGD |    |            |
| 2003 | 697333 | 04/24/2003 | METERED    | \$ | 26.00 | 697333 OBRIEN, THOMAS J.      | DOWNERS GRC  | IL | 60516-4580 |
| 2003 | 699592 | 07/23/2003 | METERED    | \$ | 26.00 | 699592 TUCKER, ALEX N.        | NAPERVILLE   | IL | 60563      |
| 2003 | 701853 | 09/26/2003 | METERED    | \$ | 29.00 | 701853 DALY, THOMAS           | NIWOT        | CO | 80544      |
| 2003 | 701944 | 09/30/2003 | METERED    | \$ | 29.00 | 701944 GLASER, CHRISTOPHER C. | MILAN        | IL | 61264-3040 |
| 2003 | 702271 | 10/15/2003 | METERED    | \$ | 29.00 | 702271 GALVEZ, DAVID JR       | SHEBOYGAN    | WI | 53081      |
| 2003 | 702467 | 10/22/2003 | METERED    | \$ | 29.00 | 702467 TURNER, BRIAN V.       | KNOXVILLE    | TN | 37922-4815 |
| 2003 | 702886 | 11/12/2003 | METERED    | \$ | 29.00 | 702886 FOSTER, MICHAEL R.     | SHEBOYGAN    | WI | 53081-2707 |
| 2003 | 689300 | 04/02/2003 | METERED    | \$ | 31.00 | 689300 ROBLESFIGUEROA, ISRAEL | GRAND CHUTE  | WI | 54913      |
| 2003 | 694035 | 02/03/2003 | METERED    | \$ | 31.00 | 694035 RAUTMANN, KENNETH M.   | PHOENIX      | AZ |            |
| 2003 | 694856 | 02/10/2003 | METERED    | \$ | 31.00 | 694856 WISEMAN, BRIAN C.      | GREEN BAY    | WI | 54302      |
| 2003 | 694962 | 02/14/2003 | METERED    | \$ | 31.00 | 694962 RAUTMANN, KENNETH M.   | PHOENIX      | AZ |            |
| 2003 | 695011 | 02/18/2003 | METERED    | \$ | 31.00 | 695011 RAUTMANN, KENNETH M.   | PHOENIX      | AZ |            |
| 2003 | 695036 | 02/19/2003 | METERED    | \$ | 31.00 | 695036 RAUTMANN, KENNETH M.   | PHOENIX      | AZ |            |
| 2003 | 695373 | 02/26/2003 | METERED    | \$ | 31.00 | 695373 RAUTMANN, KENNETH M.   | PHOENIX      | AZ |            |
| 2003 | 695479 | 02/26/2003 | METERED    | \$ | 31.00 | 695479 RUEDAZUNIGA, WILLI     | SHEBOYGAN    | WI | 53081      |
| 2003 | 695752 | 03/04/2003 | METERED    | \$ | 31.00 | 695752 FISCHER, DAVID W.      | PLYMOUTH     | WI | 53073-1827 |

|      |        |            |            |   |       |                                |              |    |            |
|------|--------|------------|------------|---|-------|--------------------------------|--------------|----|------------|
| 2003 | 697182 | 04/17/2003 | METERED    | S | 31.00 | 697182 WALSH, STEVEN A.        | SHEBOYGAN    | WI | 53081      |
| 2003 | 697640 | 05/02/2003 | METERED    | S | 31.00 | 697640 IRELAND, PENELOPE L.    | SHEBOYGAN    | WI | 53083-2766 |
| 2003 | 697874 | 05/21/2003 | METERED    | S | 31.00 | 697874 BOLLE, TAMRA L.         | SHEBOYGAN    | WI | 53081      |
| 2003 | 697919 | 05/23/2003 | METERED    | S | 31.00 | 697919 M AND H COMPANY, LLC    | MANITOWOC    | WI | 54220-2054 |
| 2003 | 697996 | 06/16/2003 | METERED    | S | 31.00 | 697996 SHEPARD, DOUGLAS A.     | SHEBOYGAN    | WI | 53081      |
| 2003 | 699118 | 07/09/2003 | METERED    | S | 31.00 | 699118 ROSSKREUTZ, DALE C.     | PLYMOUTH     | WI | 53073      |
| 2003 | 700232 | 08/07/2003 | METERED    | S | 31.00 | 700232 RODRIGUEZ, JOISAAC      | SHEBOYGAN    | WI | 53081      |
| 2003 | 701250 | 09/11/2003 | OT-1HR     | S | 34.00 | 701250 THIEL, SCOTT A.         | SHEBOYGAN    | WI | 53081      |
| 2003 | 701296 | 09/12/2003 | METERED    | S | 34.00 | 701296 HICKIE, DEBRA D.        | PLYMOUTH     | WI | 53073-3449 |
| 2003 | 701357 | 09/15/2003 | METERED    | S | 34.00 | 701357 JUAREZ, BERTHA          | MILWAUKEE    | WI | 53204      |
| 2003 | 701461 | 09/15/2003 | OT-1HR     | S | 34.00 | 701461 BLOCK, ROBERT J.        | SHEBOYGAN    | WI | 53081      |
| 2003 | 702090 | 10/08/2003 | METERED    | S | 34.00 | 702090 KWASEGROCH, JENNIFER A. | MILWAUKEE    | WI | 53202-3257 |
| 2003 | 702403 | 10/20/2003 | METERED    | S | 34.00 | 702403 HOIER, ABBY M.          | NEW HOLSTEIN | WI | 53061-1646 |
| 2003 | 702736 | 11/05/2003 | METERED    | S | 34.00 | 702736 PFEIFER, KEITH W.       | PLYMOUTH     | WI | 53073      |
| 2003 | 702900 | 11/13/2003 | METERED    | S | 34.00 | 702900 WILLIAMS, DANNY L.      | SHEBOYGAN F2 | WI | 53085      |
| 2003 | 702971 | 11/17/2003 | METERED    | S | 34.00 | 702971 LANE, JESSICA A.        | MILWAUKEE    | WI | 53207-1119 |
| 2003 | 703904 | 12/15/2003 | METERED    | S | 34.00 | 703904 BOLLE, TAMRA L.         | SHEBOYGAN    | WI | 53081      |
| 2003 | 670886 | 07/04/2003 | PROHOBSTR  | S | 40.00 | 670886 SCHUMACHER, JONATHON T. | SULTAN       | WA | 98294      |
| 2003 | 673190 | 05/21/2003 | PROHOBSTR  | S | 40.00 | 673190 DOYLE, ANGELA S.        | SHEBOYGAN    | WI | 53081-2510 |
| 2003 | 690324 | 07/06/2003 | PROHPRIVAT | S | 40.00 | 690324 HUTCHINSON, ROSEMARIE   | MARQUETTE    | MI | 49855-4251 |
| 2003 | 691376 | 01/01/2003 | PROH24HR   | S | 40.00 | 691376 MATHIS, LYDIA           | OXFORD       | MS | 38655-8412 |
| 2003 | 691707 | 01/02/2003 | WINTERPARK | S | 40.00 | 691707 FLORENCE, KENNETH S.    | SHEBOYGAN    | WI | 53081-4865 |
| 2003 | 692006 | 01/04/2003 | WINTERPARK | S | 40.00 | 692006 MR BS AUTO BODY         | BROOTEN      | MN | 56316      |
| 2003 | 692197 | 01/04/2003 | WINTERPARK | S | 40.00 | 692197 MARROW, JEFFERY         | CHICAGO      | IL | 60644      |
| 2003 | 692424 | 05/08/2003 | PROH24HR   | S | 40.00 | 692424 NYREEN, JENNY L.        | SHEBOYGAN    | WI | 53081      |
| 2003 | 692831 | 01/08/2003 | PROH24HR   | S | 40.00 | 692831 CISNEROSDELEON, MARIO   | SHEBOYGAN    | WI | 53081      |
| 2003 | 692840 | 01/09/2003 | PROH24HR   | S | 40.00 | 692840 CISNEROSDELEON, MARIO   | SHEBOYGAN    | WI | 53081      |
| 2003 | 693218 | 01/21/2003 | WINTERPARK | S | 40.00 | 693218 KONSTER, MICHAEL E.     | ISHPEMING    | MI | 49849-9169 |
| 2003 | 693274 | 01/30/2003 | WINTERPARK | S | 40.00 | 693274 GARCIA, KATHRYN A.      | SHEBOYGAN    | WI | 53081-5822 |
| 2003 | 694256 | 02/05/2003 | WINTERPARK | S | 40.00 | 694256 LACOMBE, ROBERT L. SR   | SHEBOYGAN    | WI | 53081-3420 |
| 2003 | 695576 | 02/26/2003 | PROHZONE   | S | 40.00 | 695576 SCHROEDER, KEN W.       | SHEBOYGAN    | WI | 53081      |
| 2003 | 698979 | 07/04/2003 | PROHZONE   | S | 40.00 | 698979 RODRIGUEZ, PETRA        | CICERO       | IL | 60804      |
| 2003 | 699042 | 08/02/2003 | PROHOBSTR  | S | 40.00 | 699042 TACOMA, BRUCE ALAN      | CEDAR SPRING | MI | 49319      |
| 2003 | 699449 | 07/24/2003 | PROH24HR   | S | 40.00 | 699449 CARDENAS, COSTANTINO    | STICKNEY     | IL | 60402      |
| 2003 | 699506 | 07/18/2003 | PROHZONE   | S | 40.00 | 699506 WILLIAMS, KENNETH       | RADCLIFF     | KY | 40160      |
| 2003 | 700370 | 08/15/2003 | PROH24HR   | S | 40.00 | 700370 SCOTT, DANIEL R.        | THOMPSONVIL  | MI | 49683-9603 |
| 2003 | 630200 | 05/09/2003 | PROH24HR   | S | 45.00 | 630200 SANCHEZ, JOSE L.        | SHEBOYGAN    | WI | 53081      |
| 2003 | 675467 | 07/27/2003 | PROH24HR   | S | 45.00 | 675467 OROSCO, MANUEL J. III   | SHEBOYGAN    | WI | 53081      |
| 2003 | 675469 | 08/06/2003 | PROH24HR   | S | 45.00 | 675469 CLARK, RHIANNAN N.      | SHEBOYGAN    | WI | 53081      |
| 2003 | 676181 | 05/09/2003 | PROH24HR   | S | 45.00 | 676181 ALLISON, SHAWN H.       | SHEBOYGAN    | WI | 53081      |
| 2003 | 684210 | 02/06/2003 | PROHFIRE   | S | 45.00 | 684210 GIESKE, JACQUELINE A.   | BATTLE CREEK | MI | 49017-5547 |
| 2003 | 684211 | 02/06/2003 | PROHCURB   | S | 45.00 | 684211 GIESKE, JACQUELINE A.   | BATTLE CREEK | MI | 49017-5547 |
| 2003 | 684650 | 01/21/2003 | WINTERPARK | S | 45.00 | 684650 HERNANDEZ, ANTONIO S.   | SHEBOYGAN    | WI | 53081-3355 |
| 2003 | 687668 | 06/29/2003 | PROH24HR   | S | 45.00 | 687668 PETERSON, TERRY S.      | MANITOWOC    | WI | 54220      |
| 2003 | 688621 | 02/25/2003 | PROHCURB   | S | 45.00 | 688621 OLIVAS, MANUEL S.       | SHEBOYGAN    | WI | 50381      |

|      |        |            |            |    |       |                                |              |    |            |
|------|--------|------------|------------|----|-------|--------------------------------|--------------|----|------------|
| 2003 | 688625 | 03/09/2003 | PROH24HR   | \$ | 45.00 | 688625 HIGHSMITH, ANGELA G.    | COVINGTON    | TN | 38019-4749 |
| 2003 | 688779 | 06/08/2003 | PROH24HR   | \$ | 45.00 | 688779 GOMEZ, JUAN M.          | SHEBOYGAN    | WI | 53081-3204 |
| 2003 | 688841 | 01/26/2003 | PROH24HR   | \$ | 45.00 | 688841 SIMON, ROBERT S.        | SHEBOYGAN    | WI | 53081      |
| 2003 | 688843 | 01/26/2003 | PROH24HR   | \$ | 45.00 | 688843 GRUESCHOW, ELIZABETH B. | SHEBOYGAN    | WI | 53081-5860 |
| 2003 | 688849 | 03/15/2003 | PROH24HR   | \$ | 45.00 | 688849 RUIZ, RODOLFO JR        | SHEBOYGAN    | WI | 53081      |
| 2003 | 688895 | 05/07/2003 | PROH24HR   | \$ | 45.00 | 688895 SANCHEZ, JOSE L.        | SHEBOYGAN    | WI | 53081      |
| 2003 | 688911 | 05/06/2003 | PROH-AS    | \$ | 45.00 | 688911 SAXON, STEVEN W.        | SHEBOYGAN    | WI | 53083      |
| 2003 | 688943 | 06/14/2003 | PROH24HR   | \$ | 45.00 | 688943 SIMON, ROBERT S.        | SHEBOYGAN    | WI | 53081      |
| 2003 | 688944 | 06/15/2003 | PROH24HR   | \$ | 45.00 | 688944 SIMON, ROBERT S.        | SHEBOYGAN    | WI | 53081      |
| 2003 | 688945 | 06/17/2003 | PROH24HR   | \$ | 45.00 | 688945 SIMON, ROBERT S.        | SHEBOYGAN    | WI | 53081      |
| 2003 | 688946 | 06/24/2003 | PROH24HR   | \$ | 45.00 | 688946 OROSCO, MANUEL J. III   | SHEBOYGAN    | WI | 53081      |
| 2003 | 688963 | 06/08/2003 | PROH24HR   | \$ | 45.00 | 688963 GOMEZ, JUAN M.          | SHEBOYGAN    | WI | 53081-3204 |
| 2003 | 690074 | 05/09/2003 | PROHIBITED | \$ | 45.00 | 690074 ALLISON, SHAWN H.       | SHEBOYGAN    | WI | 53081      |
| 2003 | 690132 | 01/15/2003 | WINTERPARK | \$ | 45.00 | 690132 THOMAS, CALVIN J.       | PLYMOUTH     | WI | 53073      |
| 2003 | 690141 | 02/06/2003 | WINTERPARK | \$ | 45.00 | 690141 WILBURN, LORENZO        | SHEBOYGAN    | WI | 53081      |
| 2003 | 690319 | 04/26/2003 | PROH24HR   | \$ | 45.00 | 690319 TORRES, ROBERT L.       | SHEBOYGAN FA | WI | 53085      |
| 2003 | 690653 | 03/08/2003 | PROH24HR   | \$ | 45.00 | 690653 HIGHSMITH, ANGELA G.    | COVINGTON    | TN | 38019-4749 |
| 2003 | 690657 | 04/05/2003 | PROH24HR   | \$ | 45.00 | 690657 MACIAS, JENNAFER L.     | SHEBOYGAN    | WI | 53081-3830 |
| 2003 | 690663 | 05/04/2003 | PROH24HR   | \$ | 45.00 | 690663 OWENS, FLOYD E. JR      | MANITOWOC    | WI | 54221      |
| 2003 | 690678 | 01/28/2003 | WINTERPARK | \$ | 45.00 | 690678 GRUESCHOW, ROY E.       | DE PERE      | WI | 54115-8844 |
| 2003 | 690892 | 02/11/2003 | WINTERPARK | \$ | 45.00 | 690892 WITZEL, CLARENCE JR     | SHEBOYGAN    | WI | 53081      |
| 2003 | 691185 | 01/13/2003 | WINTERPARK | \$ | 45.00 | 691185 OLIVAS, MANUEL S.       | SHEBOYGAN    | WI | 50381      |
| 2003 | 691383 | 03/29/2003 | PROH24HR   | \$ | 45.00 | 691383 TORRES, ROBERT L.       | SHEBOYGAN FA | WI | 53085      |
| 2003 | 691387 | 05/10/2003 | PROH24HR   | \$ | 45.00 | 691387 OWENS, FLOYD E. JR      | MANITOWOC    | WI | 54221      |
| 2003 | 691681 | 01/02/2003 | WINTERPARK | \$ | 45.00 | 691681 HIGGINS, GUY E.         | SHEBOYGAN    | WI | 53083-3813 |
| 2003 | 691687 | 01/02/2003 | WINTERPARK | \$ | 45.00 | 691687 WRIGHT, PAMELA C.       | SOUTH PORT   | NC | 28461      |
| 2003 | 691851 | 01/02/2003 | PROH24HR   | \$ | 45.00 | 691851 MATHIS, LYDIA           | OXFORD       | MS | 38655-8412 |
| 2003 | 691881 | 01/08/2003 | PROHOBSTR  | \$ | 45.00 | 691881 HERNANDEZ, ANTONIO S.   | SHEBOYGAN    | WI | 53081-3355 |
| 2003 | 691915 | 01/06/2003 | WINTERPARK | \$ | 45.00 | 691915 YANG, BENJAMIN L.       | SHEBOYGAN    | WI | 53081      |
| 2003 | 691930 | 01/07/2003 | WINTERPARK | \$ | 45.00 | 691930 GRUESCHOW, ELIZABETH B. | SHEBOYGAN    | WI | 53081-5860 |
| 2003 | 691933 | 01/07/2003 | WINTERPARK | \$ | 45.00 | 691933 ELLISON, CAROL A.       | SHEBOYGAN    | WI | 53081-2320 |
| 2003 | 691956 | 04/07/2003 | PROH24HR   | \$ | 45.00 | 691956 MACIAS, JENNAFER L.     | SHEBOYGAN    | WI | 53081-3830 |
| 2003 | 691962 | 04/08/2003 | PROH24HR   | \$ | 45.00 | 691962 ELLISON, CAROL A.       | SHEBOYGAN    | WI | 53081-2320 |
| 2003 | 692039 | 06/16/2003 | PROHXWLK   | \$ | 45.00 | 692039 KHAMSOOTH, WIANG        | MINNEAPOLIS  | MN | 55405      |
| 2003 | 692063 | 01/02/2003 | WINTERPARK | \$ | 45.00 | 692063 REYES, RICARDO M.       | SHEBOYGAN    | WI | 53081      |
| 2003 | 692135 | 01/03/2003 | WINTERPARK | \$ | 45.00 | 692135 THOMAS, CALVIN J.       | PLYMOUTH     | WI | 53073      |
| 2003 | 692155 | 01/04/2003 | WINTERPARK | \$ | 45.00 | 692155 OLIVAS, MARCO A.        | SHEBOYGAN    | WI | 53081      |
| 2003 | 692169 | 01/05/2003 | WINTERPARK | \$ | 45.00 | 692169 OLIVAS, MANUEL S.       | SHEBOYGAN    | WI | 50381      |
| 2003 | 692207 | 01/06/2003 | WINTERPARK | \$ | 45.00 | 692207 RODRIGUEZMATA, LUIS A.  | SHEBOYGAN    | WI | 53081      |
| 2003 | 692218 | 01/06/2003 | WINTERPARK | \$ | 45.00 | 692218 MATHIS, LYDIA           | OXFORD       | MS | 38655-8412 |
| 2003 | 692258 | 01/20/2003 | PROH24HR   | \$ | 45.00 | 692258 CISNEROSDELEON, MARIO   | SHEBOYGAN    | WI | 53081      |
| 2003 | 692260 | 01/21/2003 | PROH24HR   | \$ | 45.00 | 692260 CISNEROSDELEON, MARIO   | SHEBOYGAN    | WI | 53081      |
| 2003 | 692273 | 03/07/2003 | PROHZONE   | \$ | 45.00 | 692273 MONTEALEGRE, VICTOR M.  | SHEBOYGAN    | WI | 53081      |
| 2003 | 692310 | 01/04/2003 | WINTERPARK | \$ | 45.00 | 692310 GUTIERREZ, SALVADOR     | WAUKESHA     | WI | 53188-5118 |
| 2003 | 692311 | 01/04/2003 | WINTERPARK | \$ | 45.00 | 692311 GUTIERREZ, SALVADOR     | WAUKESHA     | WI | 53188-5118 |

|      |        |                       |    |       |  |                 |            |
|------|--------|-----------------------|----|-------|--|-----------------|------------|
| 2003 | 692323 | 01/05/2003 WINTERPARK | \$ | 45.00 | 692323 GUTIERREZ, SALVADOR               | WAUKESHA WI     | 53188-5118 |
| 2003 | 692324 | 01/05/2003 WINTERPARK | \$ | 45.00 | 692324 GUTIERREZ, SALVADOR               | WAUKESHA WI     | 53188-5118 |
| 2003 | 692333 | 01/04/2003 WINTERPARK | \$ | 45.00 | 692333 BOURBON, DANIEL K.                | FOND DU LAC WI  | 54935      |
| 2003 | 692343 | 01/04/2003 WINTERPARK | \$ | 45.00 | 692343 HERNANDEZ, ANTONIO S.             | SHEBOYGAN WI    | 53081-3355 |
| 2003 | 692344 | 01/04/2003 WINTERPARK | \$ | 45.00 | 692344 GONZALEZ, ROGELIO                 | SHEBOYGAN WI    | 53081      |
| 2003 | 692349 | 01/04/2003 WINTERPARK | \$ | 45.00 | 692349 MATHIS, LYDIA                     | OXFORD MS       | 38655-8412 |
| 2003 | 692450 | 01/13/2003 WINTERPARK | \$ | 45.00 | 692450 GONZALEZ, ROGELIO                 | SHEBOYGAN WI    | 53081      |
| 2003 | 692488 | 01/13/2003 WINTERPARK | \$ | 45.00 | 692488 MCNULTY, RYAN P.                  | SHEBOYGAN F/WI  | 53085      |
| 2003 | 692517 | 01/22/2003 WINTERPARK | \$ | 45.00 | 692517 ALVAREZ, GABRIEL                  | MILWAUKEE WI    | 53204      |
| 2003 | 692603 | 01/13/2003 PROH24HR   | \$ | 45.00 | 692603 YURK, MELISSA A.                  | SHEBOYGAN F/WI  | 53085      |
| 2003 | 692606 | 01/14/2003 PROH24HR   | \$ | 45.00 | 692606 YURK, MELISSA A.                  | SHEBOYGAN F/WI  | 53085      |
| 2003 | 692609 | 01/14/2003 PROH24HR   | \$ | 45.00 | 692609 MCNULTY, RYAN P.                  | SHEBOYGAN F/WI  | 53085      |
| 2003 | 692613 | 01/15/2003 PROH24HR   | \$ | 45.00 | 692613 YURK, MELISSA A.                  | SHEBOYGAN F/WI  | 53085      |
| 2003 | 692614 | 01/15/2003 PROH24HR   | \$ | 45.00 | 692614 MCNULTY, RYAN P.                  | SHEBOYGAN F/WI  | 53085      |
| 2003 | 692659 | 01/10/2003 WINTERPARK | \$ | 45.00 | 692659 YANG, BENJAMIN L.                 | SHEBOYGAN WI    | 53081      |
| 2003 | 692731 | 01/24/2003 WINTERPARK | \$ | 45.00 | 692731 UNITED AUTO                       | SHEBOYGAN WI    | 53081      |
| 2003 | 692763 | 02/01/2003 WINTERPARK | \$ | 45.00 | 692763 WITZEL, CLARENCE JR               | SHEBOYGAN WI    | 53081      |
| 2003 | 692805 | 02/09/2003 PROH24HR   | \$ | 45.00 | 692805 WITZEL, CLARENCE JR               | SHEBOYGAN WI    | 53081      |
| 2003 | 692915 | 01/23/2003 PROH24HR   | \$ | 45.00 | 692915 GRUESCHOW, ROY E.                 | DE PERE WI      | 54115-8844 |
| 2003 | 692920 | 01/24/2003 PROH24HR   | \$ | 45.00 | 692920 GRUESCHOW, ELIZABETH B.           | SHEBOYGAN WI    | 53081-5860 |
| 2003 | 692959 | 01/12/2003 WINTERPARK | \$ | 45.00 | 692959 ZIMA, JULIE K.                    | CHICAGO HEIG IL | 60411      |
| 2003 | 693033 | 01/29/2003 WINTERPARK | \$ | 45.00 | 693033 GRUESCHOW, ROY E.                 | DE PERE WI      | 54115-8844 |
| 2003 | 693094 | 02/03/2003 WINTERPARK | \$ | 45.00 | 693094 LUGO, ALFRED                      | MILWAUKEE WI    | 53204-3436 |
| 2003 | 693241 | 01/16/2003 PROH24HR   | \$ | 45.00 | 693241 MCNULTY, RYAN P.                  | SHEBOYGAN F/WI  | 53085      |
| 2003 | 693333 | 01/17/2003 WINTERPARK | \$ | 45.00 | 693333 GOMEZ, ESMERALDA A.               | SHEBOYGAN WI    | 53081-4951 |
| 2003 | 693428 | 01/21/2003 WINTERPARK | \$ | 45.00 | 693428 MCNULTY, RYAN P.                  | SHEBOYGAN F/WI  | 53085      |
| 2003 | 693478 | 02/01/2003 WINTERPARK | \$ | 45.00 | 693478 GOMEZ, ESMERALDA A.               | SHEBOYGAN WI    | 53081-4951 |
| 2003 | 693598 | 02/08/2003 WINTERPARK | \$ | 45.00 | 693598 NARCIZO, ALEJANDRO C.             | ALLENTON WI     | 53002      |
| 2003 | 693691 | 02/20/2003 WINTERPARK | \$ | 45.00 | 693691 GRUESCHOW, ROY E.                 | DE PERE WI      | 54115-8844 |
| 2003 | 693697 | 02/21/2003 WINTERPARK | \$ | 45.00 | 693697 OLIVAS, MANUEL S.                 | SHEBOYGAN WI    | 50381      |
| 2003 | 693787 | 01/28/2003 PROHZONE   | \$ | 45.00 | 693787 OLIVAS, MANUEL S.                 | SHEBOYGAN WI    | 50381      |
| 2003 | 693791 | 01/28/2003 PROH24HR   | \$ | 45.00 | 693791 GRUESCHOW, ROY E.                 | DE PERE WI      | 54115-8844 |
| 2003 | 693804 | 01/30/2003 PROH24HR   | \$ | 45.00 | 693804 SIMON, ROBERT S.                  | SHEBOYGAN WI    | 53081      |
| 2003 | 693821 | 01/31/2003 PROH24HR   | \$ | 45.00 | 693821 SIMON, ROBERT S.                  | SHEBOYGAN WI    | 53081      |
| 2003 | 693828 | 01/28/2003 WINTERPARK | \$ | 45.00 | 693828 ACCURATE REPAIRS ACQUISITION, LLC | SHEBOYGAN F/WI  | 53085-2732 |
| 2003 | 693901 | 01/30/2003 WINTERPARK | \$ | 45.00 | 693901 GRUESCHOW, ELIZABETH B.           | SHEBOYGAN WI    | 53081-5860 |
| 2003 | 693996 | 02/22/2003 WINTERPARK | \$ | 45.00 | 693996 GRUESCHOW, ROY E.                 | DE PERE WI      | 54115-8844 |
| 2003 | 694021 | 02/04/2003 PROH24HR   | \$ | 45.00 | 694021 IRELAND, PENELOPE L.              | SHEBOYGAN WI    | 53083-2766 |
| 2003 | 694103 | 02/05/2003 PROH24HR   | \$ | 45.00 | 694103 IRELAND, PENELOPE L.              | SHEBOYGAN WI    | 53083-2766 |
| 2003 | 694118 | 02/06/2003 PROH24HR   | \$ | 45.00 | 694118 IRELAND, PENELOPE L.              | SHEBOYGAN WI    | 53083-2766 |
| 2003 | 694244 | 02/05/2003 PROH24HR   | \$ | 45.00 | 694244 GRUESCHOW, ROY E.                 | DE PERE WI      | 54115-8844 |
| 2003 | 694263 | 02/05/2003 WINTERPARK | \$ | 45.00 | 694263 ANDERSON, CAROL A.                | SHEBOYGAN WI    | 53081      |
| 2003 | 694285 | 02/04/2003 WINTERPARK | \$ | 45.00 | 694285 RUIZ, RODOLFO JR                  | SHEBOYGAN WI    | 53081      |
| 2003 | 694323 | 02/09/2003 WINTERPARK | \$ | 45.00 | 694323 WITZEL, CLARENCE JR               | SHEBOYGAN WI    | 53081      |
| 2003 | 694342 | 02/12/2003 WINTERPARK | \$ | 45.00 | 694342 GRUESCHOW, ROY E.                 | DE PERE WI      | 54115-8844 |

|      |        |            |            |   |       |        |                         |              |    |            |
|------|--------|------------|------------|---|-------|--------|-------------------------|--------------|----|------------|
| 2003 | 694343 | 02/12/2003 | WINTERPARK | S | 45.00 | 694343 | BOLANOSCONTRERAS, LUCIA | SHEBOYGAN    | WI | 53081      |
| 2003 | 694432 | 02/07/2003 | PROH24HR   | S | 45.00 | 694432 | WITZEL, CLARENCE JR     | SHEBOYGAN    | WI | 53081      |
| 2003 | 694441 | 02/10/2003 | PROH24HR   | S | 45.00 | 694441 | WITZEL, CLARENCE JR     | SHEBOYGAN    | WI | 53081      |
| 2003 | 694450 | 02/12/2003 | PROH24HR   | S | 45.00 | 694450 | GRUESCHOW, ROY E.       | DE PERE      | WI | 54115-8844 |
| 2003 | 694451 | 02/05/2003 | PROH24HR   | S | 45.00 | 694451 | GRUESCHOW, ROY E.       | DE PERE      | WI | 54115-8844 |
| 2003 | 694463 | 02/06/2003 | PROH24HR   | S | 45.00 | 694463 | GRUESCHOW, ROY E.       | DE PERE      | WI | 54115-8844 |
| 2003 | 694528 | 03/06/2003 | WINTERPARK | S | 45.00 | 694528 | HIGHSMITH, ANGELA G.    | COVINGTON    | TN | 38019-4749 |
| 2003 | 694782 | 04/06/2003 | PROHZONE   | S | 45.00 | 694782 | DIERINGER, STEPHEN A.   | SHEBOYGAN F2 | WI | 53085-1617 |
| 2003 | 695068 | 03/06/2003 | WINTERPARK | S | 45.00 | 695068 | SIMON, ROBERT S.        | SHEBOYGAN    | WI | 53081      |
| 2003 | 695082 | 02/17/2003 | WINTERPARK | S | 45.00 | 695082 | GRUESCHOW, ROY E.       | DE PERE      | WI | 54115-8844 |
| 2003 | 695192 | 02/18/2003 | PROH24HR   | S | 45.00 | 695192 | GRUESCHOW, ROY E.       | DE PERE      | WI | 54115-8844 |
| 2003 | 695244 | 02/20/2003 | PROH24HR   | S | 45.00 | 695244 | GRUESCHOW, ROY E.       | DE PERE      | WI | 54115-8844 |
| 2003 | 695265 | 07/04/2003 | PROHOBSTR  | S | 45.00 | 695265 | LOYASANCHEZ, J. EE      | SHEBOYGAN    | WI | 53081-3983 |
| 2003 | 695340 | 02/21/2003 | PROH24HR   | S | 45.00 | 695340 | GRUESCHOW, ROY E.       | DE PERE      | WI | 54115-8844 |
| 2003 | 695406 | 04/11/2003 | PROHZONE   | S | 45.00 | 695406 | JOHNSON, JERRY L. JR    | SHEBOYGAN    | WI | 53081-2747 |
| 2003 | 695430 | 02/24/2003 | WINTERPARK | S | 45.00 | 695430 | TORRES, ROBERT L.       | SHEBOYGAN F2 | WI | 53085      |
| 2003 | 695455 | 03/05/2003 | WINTERPARK | S | 45.00 | 695455 | SANMARTIN, JOSE F.      | MILWAUKEE    | WI | 53215      |
| 2003 | 695456 | 03/05/2003 | WINTERPARK | S | 45.00 | 695456 | OLIVAS, MANUEL S.       | SHEBOYGAN    | WI | 53081      |
| 2003 | 695467 | 03/07/2003 | WINTERPARK | S | 45.00 | 695467 | SAXON, STEVEN W.        | SHEBOYGAN    | WI | 53083      |
| 2003 | 695557 | 06/29/2003 | PROH24HR   | S | 45.00 | 695557 | SHEPARD, DOUGLAS A.     | SHEBOYGAN    | WI | 53081      |
| 2003 | 695558 | 06/30/2003 | PROH24HR   | S | 45.00 | 695558 | SHEPARD, DOUGLAS A.     | SHEBOYGAN    | WI | 53081      |
| 2003 | 695605 | 03/27/2003 | PROHXWLK   | S | 45.00 | 695605 | SCHILLER, BRIAN A.      | MADISON      | WI | 53704      |
| 2003 | 695745 | 02/28/2003 | PROHWRFST  | S | 45.00 | 695745 | NEGRON, IGNACIO         | SHEBOYGAN    | WI | 53081      |
| 2003 | 695795 | 04/27/2003 | PROH24HR   | S | 45.00 | 695795 | TORRES, ROBERT L.       | SHEBOYGAN F2 | WI | 53085      |
| 2003 | 695847 | 03/12/2003 | WINTERPARK | S | 45.00 | 695847 | WRIGHT, PAMELA C.       | SOUTH PORT   | NC | 28461      |
| 2003 | 695938 | 03/07/2003 | PROH24HR   | S | 45.00 | 695938 | HIGHSMITH, ANGELA G.    | COVINGTON    | TN | 38019-4749 |
| 2003 | 695985 | 05/25/2003 | PROH24HR   | S | 45.00 | 695985 | TORRES, ROBERT L.       | SHEBOYGAN F2 | WI | 53085      |
| 2003 | 696055 | 03/10/2003 | PROH24HR   | S | 45.00 | 696055 | HIGHSMITH, ANGELA G.    | COVINGTON    | TN | 38019-4749 |
| 2003 | 696071 | 03/11/2003 | PROH24HR   | S | 45.00 | 696071 | WRIGHT, PAMELA C.       | SOUTH PORT   | NC | 28461      |
| 2003 | 696114 | 08/13/2003 | PROHOBSTR  | S | 45.00 | 696114 | RUIZ, RODOLFO JR        | SHEBOYGAN    | WI | 53081      |
| 2003 | 696171 | 03/10/2003 | WINTERPARK | S | 45.00 | 696171 | HIGHSMITH, ANGELA G.    | COVINGTON    | TN | 38019-4749 |
| 2003 | 696215 | 03/12/2003 | PROH24HR   | S | 45.00 | 696215 | WRIGHT, PAMELA C.       | SOUTH PORT   | NC | 28461      |
| 2003 | 696305 | 03/26/2003 | PROHIBITED | S | 45.00 | 696305 | JOHNSON, JERRY L. JR    | SHEBOYGAN    | WI | 53081-2747 |
| 2003 | 696361 | 04/03/2003 | PROHXWLK   | S | 45.00 | 696361 | MACIAS, JENNAFER L.     | SHEBOYGAN    | WI | 53081-3830 |
| 2003 | 696393 | 03/14/2003 | PROH24HR   | S | 45.00 | 696393 | WRIGHT, PAMELA C.       | SOUTH PORT   | NC | 28461      |
| 2003 | 696407 | 04/08/2003 | PROHWRFST  | S | 45.00 | 696407 | TORSTENSON, WILLIAM E.  | SHEBOYGAN    | WI | 53081      |
| 2003 | 696445 | 03/14/2003 | PROH24HR   | S | 45.00 | 696445 | RUIZ, RODOLFO JR        | SHEBOYGAN    | WI | 53081      |
| 2003 | 696508 | 04/09/2003 | PROHZONE   | S | 45.00 | 696508 | UNITED AUTO             | SHEBOYGAN    | WI | 53081      |
| 2003 | 696734 | 03/26/2003 | PROH24HR   | S | 45.00 | 696734 | STURM, LISA K.          | SHEBOYGAN    | WI | 53081      |
| 2003 | 696749 | 03/27/2003 | PROH24HR   | S | 45.00 | 696749 | TORRES, ROBERT L.       | SHEBOYGAN F2 | WI | 53085      |
| 2003 | 696750 | 03/27/2003 | PROH24HR   | S | 45.00 | 696750 | STURM, LISA K.          | SHEBOYGAN    | WI | 53081      |
| 2003 | 696795 | 03/28/2003 | PROH24HR   | S | 45.00 | 696795 | TORRES, ROBERT L.       | SHEBOYGAN F2 | WI | 53085      |
| 2003 | 696798 | 03/28/2003 | PROH24HR   | S | 45.00 | 696798 | STURM, LISA K.          | SHEBOYGAN    | WI | 53081      |
| 2003 | 696830 | 04/02/2003 | PROH24HR   | S | 45.00 | 696830 | STURM, LISA K.          | SHEBOYGAN    | WI | 53081      |
| 2003 | 696844 | 04/03/2003 | PROH24HR   | S | 45.00 | 696844 | STURM, LISA K.          | SHEBOYGAN    | WI | 53081      |

|      |        |            |            |    |       |        |                        |                 |    |            |
|------|--------|------------|------------|----|-------|--------|------------------------|-----------------|----|------------|
| 2003 | 696846 | 04/04/2003 | PROH24HR   | \$ | 45.00 | 696846 | MACIAS, JENNAFER L.    | SHEBOYGAN       | WI | 53081-3830 |
| 2003 | 696848 | 04/04/2003 | PROH24HR   | \$ | 45.00 | 696848 | STURM, LISA K.         | SHEBOYGAN       | WI | 53081      |
| 2003 | 696856 | 04/07/2003 | PROH24HR   | \$ | 45.00 | 696856 | GAMEZ, MARTIN          | SHEBOYGAN       | WI | 53081      |
| 2003 | 696857 | 04/07/2003 | PROHWRFST  | \$ | 45.00 | 696857 | TORSTENSON, WILLIAM E. | SHEBOYGAN       | WI | 53081      |
| 2003 | 696901 | 04/08/2003 | PROH24HR   | \$ | 45.00 | 696901 | GAMEZ, MARTIN          | SHEBOYGAN       | WI | 53081      |
| 2003 | 696954 | 04/09/2003 | PROH24HR   | \$ | 45.00 | 696954 | ELLISON, CAROL A.      | SHEBOYGAN       | WI | 53081-2320 |
| 2003 | 697001 | 04/09/2003 | PROH24HR   | \$ | 45.00 | 697001 | GAMEZ, MARTIN          | SHEBOYGAN       | WI | 53081      |
| 2003 | 697006 | 04/10/2003 | PROH24HR   | \$ | 45.00 | 697006 | ELLISON, CAROL A.      | SHEBOYGAN       | WI | 53081-2320 |
| 2003 | 697167 | 04/15/2003 | PROH24HR   | \$ | 45.00 | 697167 | TANNER, JOSHUA L.      | SHEBOYGAN       | WI | 53081      |
| 2003 | 697179 | 04/16/2003 | PROH24HR   | \$ | 45.00 | 697179 | TANNER, JOSHUA L.      | SHEBOYGAN       | WI | 53081      |
| 2003 | 697199 | 04/17/2003 | PROH24HR   | \$ | 45.00 | 697199 | TANNER, JOSHUA L.      | SHEBOYGAN       | WI | 53081      |
| 2003 | 697421 | 04/30/2003 | PROHPRIVAT | \$ | 45.00 | 697421 | IRELAND, PENELOPE L.   | SHEBOYGAN       | WI | 53083-2766 |
| 2003 | 697615 | 10/25/2003 | PROH24HR   | \$ | 45.00 | 697615 | MARHEINE, ANDREW J.    | SHEBOYGAN       | WI | 53081-3331 |
| 2003 | 697664 | 05/05/2003 | PROH24HR   | \$ | 45.00 | 697664 | OWENS, FLOYD E. JR     | MANITOWOC       | WI | 54221      |
| 2003 | 697696 | 05/08/2003 | PROH24HR   | \$ | 45.00 | 697696 | SANCHEZ, JOSE L.       | SHEBOYGAN       | WI | 53081      |
| 2003 | 697699 | 05/08/2003 | PROH24HR   | \$ | 45.00 | 697699 | GONZALEZ, ROGELIO      | SHEBOYGAN       | WI | 53081      |
| 2003 | 697721 | 05/12/2003 | PROH24HR   | \$ | 45.00 | 697721 | OWENS, FLOYD E. JR     | MANITOWOC       | WI | 54221      |
| 2003 | 697735 | 08/02/2003 | PROH24HR   | \$ | 45.00 | 697735 | BROWN, GERALD L.       | SHEBOYGAN       | WI | 53081      |
| 2003 | 697768 | 06/18/2003 | PROHXWLK   | \$ | 45.00 | 697768 | RODRIGUEZ, JOISAAC     | SHEBOYGAN       | WI | 53081      |
| 2003 | 697792 | 11/15/2003 | PROH24HR   | \$ | 45.00 | 697792 | SEITZ, ROGER C. JR     | SHEBOYGAN       | WI | 53081      |
| 2003 | 697909 | 05/22/2003 | PROH24HR   | \$ | 45.00 | 697909 | ROTHERING, JEFFREY J.  | MINNESOTA CI MN |    | 55959      |
| 2003 | 697961 | 05/27/2003 | PROH24HR   | \$ | 45.00 | 697961 | TORRES, ROBERT L.      | SHEBOYGAN FA WI |    | 53085      |
| 2003 | 697986 | 06/02/2003 | PROH24HR   | \$ | 45.00 | 697986 | ROTHERING, JEFFREY J.  | MINNESOTA CI MN |    | 55959      |
| 2003 | 698037 | 10/15/2003 | PROH24HR   | \$ | 45.00 | 698037 | DOWNEY, EDWARD A.      | MYRTLE BEACH SC |    | 29577-4480 |
| 2003 | 698118 | 05/30/2003 | PROH24HR   | \$ | 45.00 | 698118 | MEYER, NATHANIEL J.    | SHEBOYGAN       | WI | 53081      |
| 2003 | 698179 | 07/19/2003 | PROH24HR   | \$ | 45.00 | 698179 | LEICHT, LAUREL D.      | SHEBOYGAN       | WI | 53081-8229 |
| 2003 | 698180 | 07/19/2003 | PROH24HR   | \$ | 45.00 | 698180 | DIECK, KRAG F.         | PLYMOUTH        | WI | 53073-2224 |
| 2003 | 698225 | 08/16/2003 | PROH24HR   | \$ | 45.00 | 698225 | SCOTT, DANIEL R.       | THOMPSONVIL MI  |    | 49683-9603 |
| 2003 | 698226 | 06/03/2003 | PROH24HR   | \$ | 45.00 | 698226 | ROTHERING, JEFFREY J.  | MINNESOTA CI MN |    | 55959      |
| 2003 | 698240 | 06/04/2003 | PROH24HR   | \$ | 45.00 | 698240 | ROTHERING, JEFFREY J.  | MINNESOTA CI MN |    | 55959      |
| 2003 | 698245 | 06/05/2003 | PROH24HR   | \$ | 45.00 | 698245 | GOMEZ, JUAN M.         | SHEBOYGAN       | WI | 53081-3204 |
| 2003 | 698252 | 06/06/2003 | PROH24HR   | \$ | 45.00 | 698252 | GOMEZ, JUAN M.         | SHEBOYGAN       | WI | 53081-3204 |
| 2003 | 698260 | 06/09/2003 | PROH24HR   | \$ | 45.00 | 698260 | ASCENCIO, RAUL G.      | SHEBOYGAN       | WI | 53081      |
| 2003 | 698304 | 06/10/2003 | PROH24HR   | \$ | 45.00 | 698304 | ASCENCIO, RAUL G.      | SHEBOYGAN       | WI | 53081      |
| 2003 | 698309 | 06/11/2003 | PROH24HR   | \$ | 45.00 | 698309 | ASCENCIO, RAUL G.      | SHEBOYGAN       | WI | 53081      |
| 2003 | 698336 | 06/16/2003 | PROH24HR   | \$ | 45.00 | 698336 | BOREMAN, JOSEPH R.     | CHICAGO         | IL | 60638      |
| 2003 | 698338 | 06/16/2003 | PROH24HR   | \$ | 45.00 | 698338 | SIMON, ROBERT S.       | SHEBOYGAN       | WI | 53081      |
| 2003 | 698364 | 06/17/2003 | PROH24HR   | \$ | 45.00 | 698364 | BOREMAN, JOSEPH R.     | CHICAGO         | IL | 60638      |
| 2003 | 698365 | 06/17/2003 | PROH24HR   | \$ | 45.00 | 698365 | ZIMA, JAMES M.         | APPLETON        | WI | 54915      |
| 2003 | 698366 | 06/17/2003 | PROH24HR   | \$ | 45.00 | 698366 | SIMON, ROBERT S.       | SHEBOYGAN       | WI | 53081      |
| 2003 | 698369 | 06/18/2003 | PROH24HR   | \$ | 45.00 | 698369 | BOREMAN, JOSEPH R.     | CHICAGO         | IL | 60638      |
| 2003 | 698445 | 06/25/2003 | PROHPRIVAT | \$ | 45.00 | 698445 | BURICH, ROBERT P.      | SHEBOYGAN       | WI | 53081      |
| 2003 | 698560 | 06/30/2003 | PROH24HR   | \$ | 45.00 | 698560 | PETERSON, TERRY S.     | MANITOWOC       | WI | 54220      |
| 2003 | 698569 | 07/01/2003 | PROH24HR   | \$ | 45.00 | 698569 | PETERSON, TERRY S.     | MANITOWOC       | WI | 54220      |
| 2003 | 698611 | 06/25/2003 | PROH24HR   | \$ | 45.00 | 698611 | OROSCO, MANUEL J. III  | SHEBOYGAN       | WI | 53081      |

|      |        |            |            |   |       |                                |               |    |            |
|------|--------|------------|------------|---|-------|--------------------------------|---------------|----|------------|
| 2003 | 698660 | 06/27/2003 | PROH24HR   | S | 45.00 | 698660 CASE, JASON L.          | SHAUMBURG     | IL | 60173      |
| 2003 | 699289 | 07/18/2003 | PROH24HR   | S | 45.00 | 699289 VAZQUEZCARDONA, JUAN C. | SHEBOYGAN     | WI | 53081      |
| 2003 | 699291 | 07/18/2003 | PROH24HR   | S | 45.00 | 699291 LEICHT, LAUREL D.       | SHEBOYGAN     | WI | 53081-8229 |
| 2003 | 699396 | 07/20/2003 | PROHPRIVAT | S | 45.00 | 699396 FRANZEN, RUSSELL F. SR  | SHEBOYGAN     | WI | 53081-5116 |
| 2003 | 699430 | 07/21/2003 | PROH24HR   | S | 45.00 | 699430 LEICHT, LAUREL D.       | SHEBOYGAN     | WI | 53081-8229 |
| 2003 | 699624 | 07/30/2003 | PROH24HR   | S | 45.00 | 699624 CUNNINGHAM, STEVEN M.   | EDENTON       | NC | 27932-8910 |
| 2003 | 699802 | 08/01/2003 | PROH24HR   | S | 45.00 | 699802 BROWN, GERALD L.        | SHEBOYGAN     | WI | 53081      |
| 2003 | 699808 | 08/04/2003 | PROH24HR   | S | 45.00 | 699808 BROWN, GERALD L.        | SHEBOYGAN     | WI | 53081      |
| 2003 | 699809 | 08/04/2003 | PROH24HR   | S | 45.00 | 699809 CLARK, RHIANNAN N.      | SHEBOYGAN     | WI | 53081      |
| 2003 | 699823 | 08/05/2003 | PROH24HR   | S | 45.00 | 699823 CLARK, RHIANNAN N.      | SHEBOYGAN     | WI | 53081      |
| 2003 | 699888 | 08/01/2003 | PROH24HR   | S | 45.00 | 699888 BOREMAN, JOSEPH R.      | CHICAGO       | IL | 60638      |
| 2003 | 700029 | 08/15/2003 | PROHZONE   | S | 45.00 | 700029 BOLLE, TAMRA L.         | SHEBOYGAN     | WI | 53081      |
| 2003 | 700077 | 08/28/2003 | PROHOBSTR  | S | 45.00 | 700077 MERGEN, JUSTIN R.       | ALBANY        | MN | 56307      |
| 2003 | 700270 | 08/12/2003 | PROH24HR   | S | 45.00 | 700270 OROSCO, MANUEL J. III   | SHEBOYGAN     | WI | 53081      |
| 2003 | 700272 | 08/13/2003 | PROH24HR   | S | 45.00 | 700272 RIOS, GINA L.           | SHEBOYGAN     | WI | 53081      |
| 2003 | 700309 | 08/13/2003 | PROH24HR   | S | 45.00 | 700309 OROSCO, MANUEL J. III   | SHEBOYGAN     | WI | 53081      |
| 2003 | 700318 | 08/14/2003 | PROH24HR   | S | 45.00 | 700318 RIOS, GINA L.           | SHEBOYGAN     | WI | 53081      |
| 2003 | 700359 | 08/15/2003 | PROH24HR   | S | 45.00 | 700359 RIOS, GINA L.           | SHEBOYGAN     | WI | 53081      |
| 2003 | 700388 | 08/18/2003 | PROH24HR   | S | 45.00 | 700388 SCOTT, DANIEL R.        | THOMPSONVIL   | MI | 49683-9603 |
| 2003 | 700389 | 08/18/2003 | PROH24HR   | S | 45.00 | 700389 BOLLE, TAMRA L.         | SHEBOYGAN     | WI | 53081      |
| 2003 | 700400 | 08/19/2003 | PROH24HR   | S | 45.00 | 700400 BOLLE, TAMRA L.         | SHEBOYGAN     | WI | 53081      |
| 2003 | 700507 | 11/16/2003 | PROH24HR   | S | 45.00 | 700507 SEITZ, ROGER C. JR      | SHEBOYGAN     | WI | 53081      |
| 2003 | 700594 | 08/21/2003 | PROH24HR   | S | 45.00 | 700594 ESTRADA, PEDRO M.       | SHEBOYGAN     | WI | 53081-2524 |
| 2003 | 700631 | 08/22/2003 | PROH24HR   | S | 45.00 | 700631 ESTRADA, PEDRO M.       | SHEBOYGAN     | WI | 53081-2524 |
| 2003 | 701348 | 09/18/2003 | PROH24HR   | S | 45.00 | 701348 OJEDA, MAGDALENO R.     | NATIONAL CITY | CA | 91950      |
| 2003 | 701366 | 09/16/2003 | PROH24HR   | S | 45.00 | 701366 OJEDA, MAGDALENO R.     | NATIONAL CITY | CA | 91950      |
| 2003 | 701506 | 09/19/2003 | PROH24HR   | S | 45.00 | 701506 OJEDA, MAGDALENO R.     | NATIONAL CITY | CA | 91950      |
| 2003 | 701547 | 09/18/2003 | PROH24HR   | S | 45.00 | 701547 ESCOBEDO, JUAN          | SHEBOYGAN     | WI | 53081-3926 |
| 2003 | 701604 | 09/19/2003 | PROH24HR   | S | 45.00 | 701604 ESCOBEDO, JUAN          | SHEBOYGAN     | WI | 53081-3926 |
| 2003 | 701623 | 09/22/2003 | PROH24HR   | S | 45.00 | 701623 ESCOBEDO, JUAN          | SHEBOYGAN     | WI | 53081-3926 |
| 2003 | 702114 | 10/14/2003 | PROH24HR   | S | 45.00 | 702114 DOWNEY, EDWARD A.       | MYRTLE BEACH  | SC | 29577-4480 |
| 2003 | 702227 | 10/16/2003 | PROH24HR   | S | 45.00 | 702227 DOWNEY, EDWARD A.       | MYRTLE BEACH  | SC | 29577-4480 |
| 2003 | 702262 | 10/14/2003 | PROH24HR   | S | 45.00 | 702262 HUTCHINSON, ROSEMARIE   | MARQUETTE     | MI | 49855-4251 |
| 2003 | 702289 | 10/15/2003 | PROH24HR   | S | 45.00 | 702289 HUTCHINSON, ROSEMARIE   | MARQUETTE     | MI | 49855-4251 |
| 2003 | 702413 | 10/20/2003 | PROH24HR   | S | 45.00 | 702413 MARHEINE, ANDREW J.     | SHEBOYGAN     | WI | 53081-3331 |
| 2003 | 702867 | 11/11/2003 | PROH24HR   | S | 45.00 | 702867 LOPEZ, MARIO            | CHICAGO       | IL | 60645      |
| 2003 | 702896 | 11/12/2003 | PROH24HR   | S | 45.00 | 702896 LOPEZ, MARIO            | CHICAGO       | IL | 60645      |
| 2003 | 702914 | 11/18/2003 | PROH24HR   | S | 45.00 | 702914 FRAME, CURTIS G.        | KINGSFORD     | MI | 49802-6732 |
| 2003 | 702946 | 11/13/2003 | PROH24HR   | S | 45.00 | 702946 LOPEZ, MARIO            | CHICAGO       | IL | 60645      |
| 2003 | 702965 | 11/14/2003 | PROH24HR   | S | 45.00 | 702965 SEITZ, ROGER C. JR      | SHEBOYGAN     | WI | 53081      |
| 2003 | 702966 | 11/14/2003 | PROH24HR   | S | 45.00 | 702966 CISNEROS, MARIA R.      | RALIEGH       | NC | 27604-1609 |
| 2003 | 702987 | 11/17/2003 | PROH24HR   | S | 45.00 | 702987 CISNEROS, MARIA R.      | RALIEGH       | NC | 27604-1609 |
| 2003 | 702992 | 11/18/2003 | PROH24HR   | S | 45.00 | 702992 CISNEROS, MARIA R.      | RALIEGH       | NC | 27604-1609 |
| 2003 | 703017 | 11/20/2003 | PROH24HR   | S | 45.00 | 703017 FRAME, CURTIS G.        | KINGSFORD     | MI | 49802-6732 |
| 2003 | 703465 | 12/08/2003 | PROH24HR   | S | 45.00 | 703465 GOODWILL, JASON J.      | SHEBOYGAN     | WI | 53081      |

|      |        |            |            |    |       |                              |                   |            |
|------|--------|------------|------------|----|-------|------------------------------|-------------------|------------|
| 2003 | 703530 | 12/09/2003 | PROH24HR   | \$ | 45.00 | 703530 GOODWILL, JASON J.    | SHEBOYGAN WI      | 53081      |
| 2003 | 704294 | 12/18/2003 | WINTERPARK | \$ | 45.00 | 704294 SASS, LISA M.         | THIENSVILLE WI    | 53092      |
| 2003 | 704585 | 12/19/2003 | PROH-AS    | \$ | 45.00 | 704585 FISCHER, DAVID W.     | PLYMOUTH WI       | 53073-1827 |
| 2003 | 704962 | 12/29/2003 | WINTERPARK | \$ | 45.00 | 704962 FISCHER, DAVID W.     | PLYMOUTH WI       | 53073-1827 |
| 2003 | 705127 | 12/27/2003 | WINTERPARK | \$ | 45.00 | 705127 FISCHER, DAVID W.     | PLYMOUTH WI       | 53073-1827 |
| 2003 | 705153 | 12/29/2003 | WINTERPARK | \$ | 45.00 | 705153 RAMIREZ, FERNANDO I.  | DISTRITO FEDEI MM | 7180       |
| 2003 | 690280 | 05/08/2003 | PROH24HR   | \$ | 50.00 | 690280 ALLISON, SHAWN H.     | SHEBOYGAN WI      | 53081      |
| 2003 | 692048 | 09/07/2003 | PROH24HR   | \$ | 50.00 | 692048 RODRIGUEZ, NADIA O.   | SHEBOYGAN WI      | 53081      |
| 2003 | 694067 | 12/18/2003 | WINTERPARK | \$ | 50.00 | 694067 ZARATE, DIEGO A.      | SHEBOYGAN WI      | 53081      |
| 2003 | 695140 | 12/11/2003 | WINTERPARK | \$ | 50.00 | 695140 PARR, ROBERT D.       | MADISON WI        | 53704      |
| 2003 | 695997 | 11/24/2003 | PROHOBSTR  | \$ | 50.00 | 695997 LANE, JESSICA A.      | MILWAUKEE WI      | 53207-1119 |
| 2003 | 696289 | 12/11/2003 | WINTERPARK | \$ | 50.00 | 696289 BURKE, BRADLEY C.     | SHEBOYGAN WI      | 53081      |
| 2003 | 698031 | 10/15/2003 | PROH24HR   | \$ | 50.00 | 698031 CALLEJAS, JUAN C.     | GREEN BAY WI      | 54229      |
| 2003 | 698032 | 10/15/2003 | PROH24HR   | \$ | 50.00 | 698032 AVITIA, LETICIA       | SHEBOYGAN WI      | 53081      |
| 2003 | 698033 | 10/15/2003 | PROH24HR   | \$ | 50.00 | 698033 NETZER, KURT K.       | SHEBOYGAN WI      | 53083      |
| 2003 | 698048 | 10/16/2003 | PROH24HR   | \$ | 50.00 | 698048 CALLEJAS, JUAN C.     | GREEN BAY WI      | 54229      |
| 2003 | 698049 | 10/16/2003 | PROH24HR   | \$ | 50.00 | 698049 NETZER, KURT K.       | SHEBOYGAN WI      | 53083      |
| 2003 | 698050 | 10/16/2003 | PROH24HR   | \$ | 50.00 | 698050 AVITIA, LETICIA       | SHEBOYGAN WI      | 53081      |
| 2003 | 698523 | 11/17/2003 | PROH24HR   | \$ | 50.00 | 698523 JUNIOR, JEANBART      | WEST PALM BE FL   | 33409-6442 |
| 2003 | 699522 | 09/06/2003 | PROH24HR   | \$ | 50.00 | 699522 RODRIGUEZ, NADIA O.   | SHEBOYGAN WI      | 53081      |
| 2003 | 699529 | 11/15/2003 | PROHOBSTR  | \$ | 50.00 | 699529 MENDOZA, RICARDO      | SHEBOYGAN WI      | 53081      |
| 2003 | 699564 | 10/24/2003 | PROHFIRE   | \$ | 50.00 | 699564 KRAMER, JOHN K.       | SHEBOYGAN WI      | 53081-2725 |
| 2003 | 700202 | 10/04/2003 | PROH24HR   | \$ | 50.00 | 700202 COCHRANE, ROGER A.    | HORICON WI        | 53032      |
| 2003 | 700348 | 09/18/2003 | PROHOBSTR  | \$ | 50.00 | 700348 AVITIA, LETICIA       | SHEBOYGAN WI      | 53081      |
| 2003 | 700439 | 12/07/2003 | PROH24HR   | \$ | 50.00 | 700439 GOODWILL, JASON J.    | SHEBOYGAN WI      | 53081      |
| 2003 | 701017 | 09/08/2003 | PROH24HR   | \$ | 50.00 | 701017 RODRIGUEZ, NADIA O.   | SHEBOYGAN WI      | 53081      |
| 2003 | 701235 | 09/10/2003 | PROH24HR   | \$ | 50.00 | 701235 LAAK CONCRETE         | SHEBOYGAN WI      | 53081-2746 |
| 2003 | 701247 | 09/11/2003 | PROH24HR   | \$ | 50.00 | 701247 LAAK CONCRETE         | SHEBOYGAN WI      | 53081-2746 |
| 2003 | 701251 | 09/11/2003 | PROHZONE   | \$ | 50.00 | 701251 KLINZING, RANDAL K.   | SAINT NAZIANZ WI  | 54232-3330 |
| 2003 | 701600 | 09/24/2003 | PROH24HR   | \$ | 50.00 | 701600 ZIMA, JULIE K.        | CHICAGO HEIG IL   | 60411      |
| 2003 | 701695 | 09/24/2003 | PROH24HR   | \$ | 50.00 | 701695 RUIZ, RODOLFO JR      | SHEBOYGAN WI      | 53081      |
| 2003 | 701737 | 09/26/2003 | PROH24HR   | \$ | 50.00 | 701737 RUIZ, RODOLFO JR      | SHEBOYGAN WI      | 53081      |
| 2003 | 701796 | 09/25/2003 | PROH24HR   | \$ | 50.00 | 701796 RUIZ, RODOLFO JR      | SHEBOYGAN WI      | 53081      |
| 2003 | 701877 | 10/14/2003 | PROHIBITED | \$ | 50.00 | 701877 CUNNINGHAM, STEVEN M. | EDENTON NC        | 27932-8910 |
| 2003 | 701954 | 10/02/2003 | PROH24HR   | \$ | 50.00 | 701954 COCHRANE, ROGER A.    | HORICON WI        | 53032      |
| 2003 | 702028 | 10/03/2003 | PROH24HR   | \$ | 50.00 | 702028 COCHRANE, ROGER A.    | HORICON WI        | 53032      |
| 2003 | 702080 | 10/08/2003 | PROH24HR   | \$ | 50.00 | 702080 MUNIZ, ANTONIO        | MANITOWOC WI      | 54220      |
| 2003 | 702108 | 10/14/2003 | PROH24HR   | \$ | 50.00 | 702108 CALLEJAS, JUAN C.     | GREEN BAY WI      | 54229      |
| 2003 | 702113 | 10/14/2003 | PROH24HR   | \$ | 50.00 | 702113 NETZER, KURT K.       | SHEBOYGAN WI      | 53083      |
| 2003 | 702143 | 10/07/2003 | PROH24HR   | \$ | 50.00 | 702143 MUNIZ, ANTONIO        | MANITOWOC WI      | 54220      |
| 2003 | 702237 | 10/17/2003 | PROH24HR   | \$ | 50.00 | 702237 AVITIA, LETICIA       | SHEBOYGAN WI      | 53081      |
| 2003 | 702261 | 10/14/2003 | PROH24HR   | \$ | 50.00 | 702261 BROWN, GERALD L.      | SHEBOYGAN WI      | 53081      |
| 2003 | 702288 | 10/15/2003 | PROH24HR   | \$ | 50.00 | 702288 BROWN, GERALD L.      | SHEBOYGAN WI      | 53081      |
| 2003 | 702316 | 10/16/2003 | PROH24HR   | \$ | 50.00 | 702316 BROWN, GERALD L.      | SHEBOYGAN WI      | 53081      |
| 2003 | 702317 | 10/16/2003 | PROH24HR   | \$ | 50.00 | 702317 HUTCHINSON, ROSEMARIE | MARQUETTE MI      | 49855-4251 |

|      |        |            |            |    |        |        |                        |               |    |            |
|------|--------|------------|------------|----|--------|--------|------------------------|---------------|----|------------|
| 2003 | 702318 | 10/16/2003 | PROH24HR   | \$ | 50.00  | 702318 | MARHEINE, ANDREW J.    | SHEBOYGAN     | WI | 53081-3331 |
| 2003 | 702331 | 10/20/2003 | PROH24HR   | \$ | 50.00  | 702331 | MUNIZ, ANTONIO         | MANITOWOC     | WI | 54220      |
| 2003 | 702348 | 10/21/2003 | PROH24HR   | \$ | 50.00  | 702348 | MUNIZ, ANTONIO         | MANITOWOC     | WI | 54220      |
| 2003 | 702381 | 11/22/2003 | PROH24HR   | \$ | 50.00  | 702381 | BEAN, MOLLY E.         | WOODDALE      | IL | 60191      |
| 2003 | 702486 | 10/24/2003 | PROH24HR   | \$ | 50.00  | 702486 | SHIELDS, JEFFREY D.    | MIDLAND       | MI | 48642      |
| 2003 | 702532 | 10/28/2003 | PROH24HR   | \$ | 50.00  | 702532 | FISCHER, DAVID W.      | PLYMOUTH      | WI | 53073-1827 |
| 2003 | 702584 | 10/30/2003 | PROH24HR   | \$ | 50.00  | 702584 | FISCHER, DAVID W.      | PLYMOUTH      | WI | 53073-1827 |
| 2003 | 702592 | 10/31/2003 | PROHPRIVAT | \$ | 50.00  | 702592 | BEAN, MOLLY E.         | WOODDALE      | IL | 60191      |
| 2003 | 702615 | 12/13/2003 | WINTERPARK | \$ | 50.00  | 702615 | SCOTT, CHERYL A.       | GREEN BAY     | WI | 54301      |
| 2003 | 702620 | 12/15/2003 | WINTERPARK | \$ | 50.00  | 702620 | SASS, LISA M.          | THIENSVILLE   | WI | 53092      |
| 2003 | 702637 | 10/27/2003 | PROHOBSTR  | \$ | 50.00  | 702637 | FISCHER, DAVID W.      | PLYMOUTH      | WI | 53073-1827 |
| 2003 | 702667 | 10/29/2003 | PROH24HR   | \$ | 50.00  | 702667 | FISCHER, DAVID W.      | PLYMOUTH      | WI | 53073-1827 |
| 2003 | 702701 | 11/12/2003 | PROHOBSQLK | \$ | 50.00  | 702701 | BALLARD, ROOSEVELT D.  | SHEBOYGAN     | WI | 53081      |
| 2003 | 702702 | 11/12/2003 | PROH24HR   | \$ | 50.00  | 702702 | BEAN, MOLLY E.         | WOODDALE      | IL | 60191      |
| 2003 | 702709 | 11/13/2003 | PROH24HR   | \$ | 50.00  | 702709 | BEAN, MOLLY E.         | WOODDALE      | IL | 60191      |
| 2003 | 702748 | 11/11/2003 | PROH24HR   | \$ | 50.00  | 702748 | BEAN, MOLLY E.         | WOODDALE      | IL | 60191      |
| 2003 | 703072 | 11/21/2003 | PROH24HR   | \$ | 50.00  | 703072 | BEAN, MOLLY E.         | WOODDALE      | IL | 60191      |
| 2003 | 703129 | 11/24/2003 | PROH24HR   | \$ | 50.00  | 703129 | BEAN, MOLLY E.         | WOODDALE      | IL | 60191      |
| 2003 | 703734 | 12/11/2003 | WINTERPARK | \$ | 50.00  | 703734 | BAUTISTA, EDGAR A.     | WISCONSIN DE  | WI | 53965      |
| 2003 | 703863 | 12/14/2003 | WINTERPARK | \$ | 50.00  | 703863 | BECERRA, YOSHIO A.     | SHEBOYGAN     | WI | 53081      |
| 2003 | 703909 | 12/16/2003 | PROHOBSTR  | \$ | 50.00  | 703909 | FISCHER, DAVID W.      | PLYMOUTH      | WI | 53073-1827 |
| 2003 | 703924 | 12/18/2003 | PROH24HR   | \$ | 50.00  | 703924 | WESLING, PHILIP        | MIDDLETON     | WI |            |
| 2003 | 704205 | 12/15/2003 | WINTERPARK | \$ | 50.00  | 704205 | WEINBERGER, CORY H.    | SHEBOYGAN     | WI | 53081      |
| 2003 | 704252 | 12/19/2003 | WINTERPARK | \$ | 50.00  | 704252 | LEE, JOHNNIE F.        | GREENFIELD    | WI | 53221-4704 |
| 2003 | 704290 | 12/18/2003 | WINTERPARK | \$ | 50.00  | 704290 | LARIOS, REYNALDA       | SHEBOYGAN     | WI | 53081      |
| 2003 | 704291 | 12/18/2003 | WINTERPARK | \$ | 50.00  | 704291 | UGALDEGONZALEZ, DAVID  | SHEBOYGAN     | WI | 53081      |
| 2003 | 704326 | 12/16/2003 | PROHOBSQLK | \$ | 50.00  | 704326 | SILVA, TONIO           | SHEBOYGAN     | WI | 53081      |
| 2003 | 704703 | 12/22/2003 | WINTERPARK | \$ | 50.00  | 704703 | GALVEZ, DAVID JR       | SHEBOYGAN     | WI | 53081      |
| 2003 | 704787 | 12/27/2003 | WINTERPARK | \$ | 50.00  | 704787 | RAMIREZ, FERNANDO I.   | DISTRITO FEDE | MM | 7180       |
| 2003 | 704795 | 12/27/2003 | WINTERPARK | \$ | 50.00  | 704795 | MENDOZA, RICARDO       | SHEBOYGAN     | WI | 53081      |
| 2003 | 705143 | 12/28/2003 | WINTERPARK | \$ | 50.00  | 705143 | NASSAR, BAHJAT N.      | MILWAUKEE     | WI | 53209      |
| 2003 | 694713 | 05/25/2003 | HANDICAP Z | \$ | 70.00  | 694713 | BYRD, SOLOMON SR       | SHEBOYGAN     | WI | 53081      |
| 2003 | 695620 | 05/30/2003 | HANDICAP Z | \$ | 70.00  | 695620 | SMITH, ANGELA ALIT 122 | AJAX ONTARIO  | CD |            |
| 2003 | 689874 | 11/04/2003 | HANDICAP Z | \$ | 100.00 | 689874 | ARENZ, JODI C.         | SHEBOYGAN     | WI | 53081      |
| 2004 | 706430 | 03/06/2004 | PROHOBSQLK | \$ | 10.00  | 706430 | RESTITUTO, MIRANDA R.  | CHICAGO       | IL | 60639      |
| 2004 | 699066 | 01/27/2004 | PROHPRIVAT | \$ | 20.00  | 699066 | RICHARDSON, PATRICK J. | WYOMING STA   | MN | 55092      |
| 2004 | 711935 | 08/26/2004 | METERED    | \$ | 20.00  | 711935 | BAZAN, KEVIN H.        | ADDISON       | IL | 60101      |
| 2004 | 714652 | 11/18/2004 | PROH24HR   | \$ | 20.00  | 714652 | KING, CHARLES T.       | SHEBOYGAN     | WI | 53081-4140 |
| 2004 | 715762 | 12/16/2004 | METERED    | \$ | 20.00  | 715762 | HOLSCHBACH, MELISSA R. | HOWARDS GRC   | WI | 53083-1248 |
| 2004 | 708189 | 11/30/2004 | PROHPRIVAT | \$ | 24.00  | 708189 | STEWART, SADIE S.      | NOBLESVILLE   | IN | 46060-1925 |
| 2004 | 715020 | 12/14/2004 | WINTERPARK | \$ | 25.00  | 715020 | UNKNOWN OWNER          | Unknown City  | XX | 99999      |
| 2004 | 715181 | 12/10/2004 | PROH24HR   | \$ | 25.00  | 715181 | UNKNOWN OWNER          | Unknown City  | XX | 99999      |
| 2004 | 715331 | 12/14/2004 | WINTERPARK | \$ | 25.00  | 715331 | HOLSCHBACH, MELISSA R. | HOWARDS GRC   | WI | 53083-1248 |
| 2004 | 706003 | 01/16/2004 | METERED    | \$ | 29.00  | 706003 | OGRADY, PATRICK K.     | JACKSON       | WI | 53037-9547 |
| 2004 | 706171 | 02/12/2004 | METERED    | \$ | 29.00  | 706171 | HUNTER, HAROLD V.      | SHEBOYGAN     | WI | 53081-5817 |

|      |        |                       |    |       |                                   |             |    |            |
|------|--------|-----------------------|----|-------|-----------------------------------|-------------|----|------------|
| 2004 | 707468 | 02/24/2004 OT-2HR     | \$ | 29.00 | 707468 MAYA, JORGE                | BERWYN      | IL | 60402      |
| 2004 | 708115 | 04/02/2004 METERED    | \$ | 29.00 | 708115 PUGA, FRANCISCO            | FITCHBURG   |    | 01420-3954 |
| 2004 | 708127 | 04/06/2004 METERED    | \$ | 29.00 | 708127 XIONG, ZONG                | SHEBOYGAN   | WI | 53081      |
| 2004 | 708410 | 04/13/2004 METERED    | \$ | 29.00 | 708410 PETERSON, DAWN C.          | SHEBOYGAN   | WI | 53083      |
| 2004 | 708567 | 04/20/2004 METERED    | \$ | 29.00 | 708567 KUHN, KATHERINE T.         | OOSTBURG    | WI | 53070-1945 |
| 2004 | 708587 | 04/26/2004 METERED    | \$ | 29.00 | 708587 YANG, KA X.                | SHEBOYGAN   | WI | 53081      |
| 2004 | 709400 | 05/18/2004 METERED    | \$ | 29.00 | 709400 GELCO CORPORATION, CHICAGO | CHICAGO     | IL | 60613-2074 |
| 2004 | 710710 | 07/12/2004 METERED    | \$ | 29.00 | 710710 KAAAT, PATRICIA A.         | SHEBOYGAN   | WI | 53081-3500 |
| 2004 | 711239 | 07/29/2004 METERED    | \$ | 29.00 | 711239 TAYLOR, ANDRULETTA         | COLORADOSPR | CO | 80917      |
| 2004 | 711498 | 08/05/2004 OT-2HR     | \$ | 29.00 | 711498 FELDE, DAVID L.            | SHEBOYGAN   | WI | 53081-2527 |
| 2004 | 711549 | 08/18/2004 METERED    | \$ | 29.00 | 711549 LAZAREWICZ, MARK A.        | ALBUQUERQUE | NM | 87123-4031 |
| 2004 | 711645 | 08/19/2004 METERED    | \$ | 29.00 | 711645 WOZNIAK, THOMAS R.         | ALBUQUERQUE | NM | 87120      |
| 2004 | 711739 | 08/27/2004 METERED    | \$ | 29.00 | 711739 FLETCHER, KATHLEEN H.      | ORO VALLEY  | AZ | 85704-7448 |
| 2004 | 713447 | 10/06/2004 METERED    | \$ | 29.00 | 713447 VALENCIANA, RAQUEL N.      | HOUSTON     | TX | 70033      |
| 2004 | 713511 | 10/12/2004 METERED    | \$ | 29.00 | 713511 MOWBRAY, THOMAS J.         | PALM HARBOR | FL | 34685      |
| 2004 | 713578 | 10/12/2004 METERED    | \$ | 29.00 | 713578 BJORKLUND, ARNOLD          | HOMER GLEN  | IL | 60491      |
| 2004 | 713640 | 10/13/2004 METERED    | \$ | 29.00 | 713640 ROORDA, TODD               | MAPLE GROVE | MN | 55311      |
| 2004 | 713754 | 10/19/2004 METERED    | \$ | 29.00 | 713754 PRICE, LEVI Y.             | LAFAYETTE   | AL | 36862      |
| 2004 | 714001 | 10/26/2004 METERED    | \$ | 29.00 | 714001 MCCOLLUM, AMY L.           | ISHPEMING   | MI | 49849-1736 |
| 2004 | 714033 | 10/26/2004 METERED    | \$ | 29.00 | 714033 FERA, DORIN                | DOWNERS GR  | IL | 60516      |
| 2004 | 714853 | 12/02/2004 METERED    | \$ | 29.00 | 714853 GAUTHIER, AMY L.           | SHEBOYGAN   | WI | 53081-4417 |
| 2004 | 714940 | 12/03/2004 METERED    | \$ | 29.00 | 714940 STEWART, SADIE S.          | NOBLESVILLE | IN | 46060-1925 |
| 2004 | 715123 | 12/13/2004 METERED    | \$ | 29.00 | 715123 STEWART, SADIE S.          | NOBLESVILLE | IN | 46060-1925 |
| 2004 | 716541 | 12/28/2004 METERED    | \$ | 29.00 | 716541 STEWART, SADIE S.          | NOBLESVILLE | IN | 46060-1925 |
| 2004 | 705883 | 01/15/2004 METERED    | \$ | 34.00 | 705883 OGRADY, PATRICK K.         | JACKSON     | WI | 53037-9547 |
| 2004 | 707404 | 02/19/2004 OT-15 MIN  | \$ | 34.00 | 707404 GONZALEZ, JOSE             | SHEBOYGAN   | WI | 53083-4606 |
| 2004 | 707699 | 03/10/2004 METERED    | \$ | 34.00 | 707699 AHMED, SHUAIB B.           | SHEBOYGAN   | WI | 53082      |
| 2004 | 708672 | 04/23/2004 METERED    | \$ | 34.00 | 708672 BURKE, BRADLEY C.          | SHEBOYGAN   | WI | 53081      |
| 2004 | 709047 | 05/11/2004 METERED    | \$ | 34.00 | 709047 YANG, KY V.                | SHEBOYGAN   | WI | 53081      |
| 2004 | 710209 | 06/21/2004 METERED    | \$ | 34.00 | 710209 WEISLER, CRAIG A.          | SHEBOYGAN   | WI | 53081      |
| 2004 | 710588 | 07/07/2004 METERED    | \$ | 34.00 | 710588 VARGAS, VICTOR M.          | MILWAUKEE   | WI | 53223      |
| 2004 | 710589 | 07/07/2004 METERED    | \$ | 34.00 | 710589 BRENDLEN, KATE A.          | SHEBOYGAN   | WI | 53081      |
| 2004 | 710774 | 07/14/2004 METERED    | \$ | 34.00 | 710774 KODARIC, SEJLA             | SHEBOYGAN   | WI | 53081-5859 |
| 2004 | 710869 | 07/20/2004 METERED    | \$ | 34.00 | 710869 VANG, KOU Y.               | SHEBOYGAN   | WI | 53083-3301 |
| 2004 | 711556 | 08/11/2004 METERED    | \$ | 34.00 | 711556 VAZQUEZ, ARELLANO I.       | MILWAUKEE   | WI | 53204      |
| 2004 | 711656 | 08/18/2004 METERED    | \$ | 34.00 | 711656 GRUENKE, JASON J.          | SHEBOYGAN   | WI | 53081-6045 |
| 2004 | 712096 | 09/13/2004 METERED    | \$ | 34.00 | 712096 KOEBEL, JAY R.             | SHEBOYGAN   | WI | 53081-4421 |
| 2004 | 713583 | 10/12/2004 OT-2HR     | \$ | 34.00 | 713583 REYNOLDS, ROBERT A. JR     | SHEBOYGAN   | WI | 53081      |
| 2004 | 714056 | 10/27/2004 METERED    | \$ | 34.00 | 714056 BAXTER, ALANA M.           | SHEBOYGAN   | WI | 53081      |
| 2004 | 714927 | 12/03/2004 METERED    | \$ | 34.00 | 714927 SEISER, DEANNA M.          | BIRCHWOOD   | WI | 54817      |
| 2004 | 705599 | 01/25/2004 WINTERPARK | \$ | 36.00 | 705599 PV HOLDING CORP, GREENWOOD | GREENWOOD   | IN | 46142-3120 |
| 2004 | 665790 | 07/31/2004 PROHXWLK   | \$ | 45.00 | 665790 HAACK, BRIAN M.            | ESCANABA    | MI | 49829-3212 |
| 2004 | 670670 | 12/11/2004 PROH2-6    | \$ | 45.00 | 670670 BAXTER, ALANA M.           | SHEBOYGAN   | WI | 53081      |
| 2004 | 689214 | 06/15/2004 PROHZONE   | \$ | 45.00 | 689214 GAUTHIER, AMY L.           | SHEBOYGAN   | WI | 53081-4417 |
| 2004 | 694742 | 10/27/2004 PROHWFST   | \$ | 45.00 | 694742 GARCIA, JOSE L.            | SHEBOYGAN   | WI | 53081-5439 |

|      |        |            |            |   |       |                               |                |    |            |
|------|--------|------------|------------|---|-------|-------------------------------|----------------|----|------------|
| 2004 | 694743 | 10/28/2004 | PROH24HR   | S | 45.00 | 694743 GARCIA, JOSE L.        | SHEBOYGAN      | WI | 53081-5439 |
| 2004 | 695550 | 01/08/2004 | WINTERPARK | S | 45.00 | 695550 MAYA, JORGE            | BERWYN         | IL | 60402      |
| 2004 | 699543 | 04/16/2004 | PROH24HR   | S | 45.00 | 699543 EVERYBODY RIDES        | LAFAYETTE      | LA | 70506-1420 |
| 2004 | 699968 | 05/31/2004 | PROH24HR   | S | 45.00 | 699968 GLAUBIG, DONALD J. II  | ELKHART LAKE   | WI | 53020-1606 |
| 2004 | 700514 | 01/04/2004 | PROH24HR   | S | 45.00 | 700514 RAMIREZ, FERNANDO I.   | DISTRITO FEDE  | MM | 7180       |
| 2004 | 700583 | 01/14/2004 | PROH24HR   | S | 45.00 | 700583 BOLLE, TAMRA L.        | SHEBOYGAN      | WI | 53081      |
| 2004 | 701918 | 09/19/2004 | PROH2-6    | S | 45.00 | 701918 BOWER, LEE J.          | SHEBOYGAN      | WI | 53081      |
| 2004 | 704106 | 01/02/2004 | PROHOB5WLK | S | 45.00 | 704106 MAYA, JORGE            | BERWYN         | IL | 60402      |
| 2004 | 704173 | 04/17/2004 | PROH24HR   | S | 45.00 | 704173 EVERYBODY RIDES        | LAFAYETTE      | LA | 70506-1420 |
| 2004 | 704860 | 03/08/2004 | PROH-AS    | S | 45.00 | 704860 SMITH, ANGELA ALIT 122 | AJAX ONTARIO   | CD |            |
| 2004 | 704865 | 08/14/2004 | PROH24HR   | S | 45.00 | 704865 MEYER, NATHANIEL J.    | SHEBOYGAN      | WI | 53081      |
| 2004 | 704866 | 08/14/2004 | PROH24HR   | S | 45.00 | 704866 GONZALEZ, JUAN J.      | CEDARBURG      | WI | 53012      |
| 2004 | 704867 | 08/15/2004 | PROH24HR   | S | 45.00 | 704867 MEYER, NATHANIEL J.    | SHEBOYGAN      | WI | 53081      |
| 2004 | 704936 | 01/10/2004 | WINTERPARK | S | 45.00 | 704936 LOZANO, CESAR A.       | SHEBOYGAN      | WI | 53081-4843 |
| 2004 | 704947 | 01/25/2004 | WINTERPARK | S | 45.00 | 704947 LOZANO, CESAR A.       | SHEBOYGAN      | WI | 53081-4843 |
| 2004 | 705112 | 01/02/2004 | PROHPRIVAT | S | 45.00 | 705112 WEINBERGER, CORY H.    | SHEBOYGAN      | WI | 53081      |
| 2004 | 705205 | 01/07/2004 | WINTERPARK | S | 45.00 | 705205 FISCHER, DAVID W.      | PLYMOUTH       | WI | 53073-1827 |
| 2004 | 705320 | 01/02/2004 | PROH24HR   | S | 45.00 | 705320 RAMIREZ, FERNANDO I.   | DISTRITO FEDEI | MM | 7180       |
| 2004 | 705350 | 01/07/2004 | WINTERPARK | S | 45.00 | 705350 RAMIREZ, FERNANDO I.   | DISTRITO FEDEI | MM | 7180       |
| 2004 | 705434 | 01/13/2004 | PROH-AS    | S | 45.00 | 705434 FISCHER, DAVID W.      | PLYMOUTH       | WI | 53073-1827 |
| 2004 | 705720 | 01/21/2004 | WINTERPARK | S | 45.00 | 705720 LOZANO, CESAR A.       | SHEBOYGAN      | WI | 53081-4843 |
| 2004 | 706362 | 01/28/2004 | WINTERPARK | S | 45.00 | 706362 DUNLOW, DOROTHY L.     | MORENO VALLI   | CA | 92557-6202 |
| 2004 | 706510 | 08/20/2004 | PROHFIRE   | S | 45.00 | 706510 GRUENKE, JASON J.      | SHEBOYGAN      | WI | 53081-6045 |
| 2004 | 706807 | 02/04/2004 | PROH24HR   | S | 45.00 | 706807 CUMMINGS, LUCIA M.     | SHEBOYGAN      | WI | 53081      |
| 2004 | 706819 | 02/05/2004 | PROH24HR   | S | 45.00 | 706819 CUMMINGS, LUCIA M.     | SHEBOYGAN      | WI | 53081      |
| 2004 | 706860 | 02/12/2004 | WINTERPARK | S | 45.00 | 706860 MAYA, JORGE            | BERWYN         | IL | 60402      |
| 2004 | 707088 | 04/09/2004 | PROH24HR   | S | 45.00 | 707088 ALLSOP, MICHAEL E.     | STODDARD       | WI | 54658-9535 |
| 2004 | 707128 | 02/11/2004 | WINTERPARK | S | 45.00 | 707128 LOZANO, CESAR A.       | SHEBOYGAN      | WI | 53081-4843 |
| 2004 | 707484 | 02/29/2004 | WINTERPARK | S | 45.00 | 707484 LOZANO, CESAR A.       | SHEBOYGAN      | WI | 53081-4843 |
| 2004 | 707678 | 03/08/2004 | PROH-AS    | S | 45.00 | 707678 FISCHER, DAVID W.      | PLYMOUTH       | WI | 53073-1827 |
| 2004 | 707682 | 03/08/2004 | PROHCURB   | S | 45.00 | 707682 DUNAJ, RONALD SR       | SHEBOYGAN      | WI | 53081-3403 |
| 2004 | 707719 | 05/03/2004 | PROHZONE   | S | 45.00 | 707719 HERNANDEZ, JOSE J.     | BROWNSVILLE    | TX | 78526-3618 |
| 2004 | 707756 | 01/20/2004 | WINTERPARK | S | 45.00 | 707756 UGALDEGONZALEZ, DAVID  | SHEBOYGAN      | WI | 53081      |
| 2004 | 707862 | 03/09/2004 | PROH24HR   | S | 45.00 | 707862 DUNAJ, RONALD SR       | SHEBOYGAN      | WI | 53081-3403 |
| 2004 | 707924 | 03/22/2004 | PROHZONE   | S | 45.00 | 707924 VALENCIANA, RAQUEL N.  | HOUSTON        | TX | 70033      |
| 2004 | 707934 | 03/24/2004 | PROH24HR   | S | 45.00 | 707934 RAMIREZ, ERNEST J.     | SHEBOYGAN      | WI | 53081      |
| 2004 | 707950 | 03/25/2004 | PROH24HR   | S | 45.00 | 707950 RAMIREZ, ERNEST J.     | SHEBOYGAN      | WI | 53081      |
| 2004 | 707999 | 03/16/2004 | PROHOB5WLK | S | 45.00 | 707999 RESTITUTO, MIRANDA R.  | CHICAGO        | IL | 60639      |
| 2004 | 708306 | 07/12/2004 | PROH24HR   | S | 45.00 | 708306 REYNOLDS, ROBERT A. JR | SHEBOYGAN      | WI | 53081      |
| 2004 | 708375 | 04/12/2004 | PROH24HR   | S | 45.00 | 708375 ALLSOP, MICHAEL E.     | STODDARD       | WI | 54658-9535 |
| 2004 | 708397 | 10/23/2004 | PROH24HR   | S | 45.00 | 708397 MILLER, LAWRENCE H.    | SHEBOYGAN      | WI | 53083-1281 |
| 2004 | 708902 | 04/28/2004 | PROH24HR   | S | 45.00 | 708902 LEONHARD, TIMOTHY M.   | SHEBOYGAN      | WI | 53081-6057 |
| 2004 | 709044 | 05/11/2004 | PROH24HR   | S | 45.00 | 709044 STERNER, JAMES E. JR   | SHEBOYGAN      | WI | 53081      |
| 2004 | 709079 | 05/04/2004 | PROHZONE   | S | 45.00 | 709079 HERNANDEZ, JOSE J.     | BROWNSVILLE    | TX | 78526-3618 |
| 2004 | 709201 | 05/12/2004 | PROH24HR   | S | 45.00 | 709201 STERNER, JAMES E. JR   | SHEBOYGAN      | WI | 53081      |

|      |        |            |            |   |       |                                  |                 |            |
|------|--------|------------|------------|---|-------|----------------------------------|-----------------|------------|
| 2004 | 709215 | 05/14/2004 | PROH24HR   | S | 45.00 | 709215 HERNANDEZ, JOSE J.        | BROWNSVILLE TX  | 78526-3618 |
| 2004 | 709406 | 05/18/2004 | PROH24HR   | S | 45.00 | 709406 ALLISON, SHAWN H.         | SHEBOYGAN WI    | 53081      |
| 2004 | 709416 | 05/19/2004 | PROH24HR   | S | 45.00 | 709416 ALLISON, SHAWN H.         | SHEBOYGAN WI    | 53081      |
| 2004 | 709487 | 05/20/2004 | PROH24HR   | S | 45.00 | 709487 ALLISON, SHAWN H.         | SHEBOYGAN WI    | 53081      |
| 2004 | 709598 | 11/25/2004 | PROH2-6    | S | 45.00 | 709598 BAXTER, ALANA M.          | SHEBOYGAN WI    | 53081      |
| 2004 | 709805 | 06/02/2004 | PROH24HR   | S | 45.00 | 709805 GLAUBIG, DONALD J. II     | ELKHART LAKE WI | 53020-1606 |
| 2004 | 709870 | 06/04/2004 | PROH24HR   | S | 45.00 | 709870 REYNOLDS, ROBERT A. JR    | SHEBOYGAN WI    | 53081      |
| 2004 | 709913 | 08/14/2004 | PROHWRFST  | S | 45.00 | 709913 BUBKA, BOB                | RIVERHEAD NY    | 11901      |
| 2004 | 709954 | 06/09/2004 | PROHPRIVAT | S | 45.00 | 709954 KAAAT, PATRICIA A.        | SHEBOYGAN WI    | 53081-3500 |
| 2004 | 710441 | 07/01/2004 | PROH24HR   | S | 45.00 | 710441 BAXTER, ALANA M.          | SHEBOYGAN WI    | 53081      |
| 2004 | 710451 | 07/25/2004 | PROH24HR   | S | 45.00 | 710451 GARMON, NICHOLE L.        | PLYMOUTH WI     | 53073-2217 |
| 2004 | 710455 | 07/26/2004 | PROH24HR   | S | 45.00 | 710455 GARMON, NICHOLE L.        | PLYMOUTH WI     | 53073-2217 |
| 2004 | 710559 | 07/12/2004 | PROHOBSWLK | S | 45.00 | 710559 JACKSON, BURNHAM P. JR    | PULASKI VA      | 24301-6226 |
| 2004 | 710560 | 07/13/2004 | PROH24HR   | S | 45.00 | 710560 BURKE, BRADLEY C.         | SHEBOYGAN WI    | 53081      |
| 2004 | 710561 | 07/13/2004 | PROH24HR   | S | 45.00 | 710561 REYNOLDS, ROBERT A. JR    | SHEBOYGAN WI    | 53081      |
| 2004 | 710632 | 07/07/2004 | PROH24HR   | S | 45.00 | 710632 CALIXTO, MIGUEL A. JR     | ORLANDO FL      | 32809      |
| 2004 | 710682 | 07/08/2004 | PROH24HR   | S | 45.00 | 710682 CALIXTO, MIGUEL A. JR     | ORLANDO FL      | 32809      |
| 2004 | 710840 | 07/16/2004 | PROH24HR   | S | 45.00 | 710840 MELCHOR, RAMON C.         | PLYMOUTH WI     | 53073      |
| 2004 | 710912 | 07/19/2004 | PROH24HR   | S | 45.00 | 710912 MELCHOR, RAMON C.         | PLYMOUTH WI     | 53073      |
| 2004 | 711043 | 12/31/2004 | PROHZONE   | S | 45.00 | 711043 BRETSCHNEIDER, VALERIE J. | SHEBOYGAN WI    | 53081      |
| 2004 | 711083 | 07/26/2004 | PROH24HR   | S | 45.00 | 711083 MEYER, NATHANIEL J.       | SHEBOYGAN WI    | 53081      |
| 2004 | 711185 | 07/28/2004 | PROH24HR   | S | 45.00 | 711185 HEUCKE, JASON J.          | GREEN BAY WI    | 54301-1635 |
| 2004 | 711236 | 07/29/2004 | PROH24HR   | S | 45.00 | 711236 HEUCKE, JASON J.          | GREEN BAY WI    | 54301-1635 |
| 2004 | 711258 | 08/05/2004 | PROH24HR   | S | 45.00 | 711258 WHITE, LAMONT             | MILWAUKEE WI    | 53206      |
| 2004 | 711560 | 08/11/2004 | PROHPRIVAT | S | 45.00 | 711560 MCGOVERN, JOHN B.         | MESA AZ         | 85205      |
| 2004 | 711591 | 08/16/2004 | PROH24HR   | S | 45.00 | 711591 MEYER, NATHANIEL J.       | SHEBOYGAN WI    | 53081      |
| 2004 | 711608 | 08/16/2004 | PROH24HR   | S | 45.00 | 711608 GONZALEZ, JUAN J.         | CEDARBURG WI    | 53012      |
| 2004 | 711624 | 08/18/2004 | PROH24HR   | S | 45.00 | 711624 MARHEINE, ANDREW J.       | SHEBOYGAN WI    | 53081-3331 |
| 2004 | 711625 | 08/17/2004 | PROH24HR   | S | 45.00 | 711625 MARHEINE, ANDREW J.       | SHEBOYGAN WI    | 53081-3331 |
| 2004 | 711641 | 08/19/2004 | PROH24HR   | S | 45.00 | 711641 MARHEINE, ANDREW J.       | SHEBOYGAN WI    | 53081-3331 |
| 2004 | 711896 | 08/26/2004 | PROHPRIVAT | S | 45.00 | 711896 CURLEY, DAVID M.          | AUGUSTA GA      | 30909-5008 |
| 2004 | 712683 | 09/16/2004 | PROH24HR   | S | 45.00 | 712683 GARMON, NICHOLE L.        | PLYMOUTH WI     | 53073-2217 |
| 2004 | 712694 | 09/17/2004 | PROH24HR   | S | 45.00 | 712694 GARMON, NICHOLE L.        | PLYMOUTH WI     | 53073-2217 |
| 2004 | 712716 | 09/15/2004 | PROH24HR   | S | 45.00 | 712716 SNELL, MARY R.            | SHEBOYGAN WI    | 53081      |
| 2004 | 712724 | 09/15/2004 | PROH24HR   | S | 45.00 | 712724 GARMON, NICHOLE L.        | PLYMOUTH WI     | 53073-2217 |
| 2004 | 712934 | 09/20/2004 | PROH-AS    | S | 45.00 | 712934 OGRADY, PATRICK K.        | JACKSON WI      | 53037-9547 |
| 2004 | 712993 | 09/22/2004 | PROHPRIVAT | S | 45.00 | 712993 KAAAT, PATRICIA A.        | SHEBOYGAN WI    | 53081-3500 |
| 2004 | 713055 | 10/02/2004 | PROH24HR   | S | 45.00 | 713055 MARQUES, MICHAEL P.       | SHEBOYGAN WI    | 53081-5869 |
| 2004 | 713156 | 10/09/2004 | PROH24HR   | S | 45.00 | 713156 MILLER, LAWRENCE H.       | SHEBOYGAN WI    | 53083-1281 |
| 2004 | 713205 | 09/29/2004 | PROH-AS    | S | 45.00 | 713205 OGRADY, PATRICK K.        | JACKSON WI      | 53037-9547 |
| 2004 | 713368 | 10/01/2004 | PROH24HR   | S | 45.00 | 713368 GRUENKE, JASON J.         | SHEBOYGAN WI    | 53081-6045 |
| 2004 | 713388 | 10/04/2004 | PROH24HR   | S | 45.00 | 713388 GRUENKE, JASON J.         | SHEBOYGAN WI    | 53081-6045 |
| 2004 | 713441 | 10/05/2004 | PROH24HR   | S | 45.00 | 713441 GRUENKE, JASON J.         | SHEBOYGAN WI    | 53081-6045 |
| 2004 | 713473 | 10/11/2004 | PROH24HR   | S | 45.00 | 713473 MILLER, LAWRENCE H.       | SHEBOYGAN WI    | 53083-1281 |
| 2004 | 713628 | 10/13/2004 | PROH24HR   | S | 45.00 | 713628 GAUTHIER, AMY L.          | SHEBOYGAN WI    | 53081-4417 |

|      |        |                       |    |       |                                   |               |    |            |
|------|--------|-----------------------|----|-------|-----------------------------------|---------------|----|------------|
| 2004 | 713643 | 10/14/2004 PROH24HR   | \$ | 45.00 | 713643 REYNOLDS, ROBERT A. JR     | SHEBOYGAN     | WI | 53081      |
| 2004 | 713944 | 10/25/2004 PROH24HR   | \$ | 45.00 | 713944 MILLER, LAWRENCE H.        | SHEBOYGAN     | WI | 53083-1281 |
| 2004 | 714032 | 10/26/2004 PROH24HR   | \$ | 45.00 | 714032 MILLER, LAWRENCE H.        | SHEBOYGAN     | WI | 53083-1281 |
| 2004 | 714106 | 10/28/2004 PROH24HR   | \$ | 45.00 | 714106 COLE, STEVEN R.            | SHEBOYGAN     | WI | 53081      |
| 2004 | 714132 | 10/29/2004 PROH24HR   | \$ | 45.00 | 714132 COLE, STEVEN R.            | SHEBOYGAN     | WI | 53081      |
| 2004 | 714134 | 11/01/2004 PROH24HR   | \$ | 45.00 | 714134 GARCIA, JOSE L.            | SHEBOYGAN     | WI | 53081-5439 |
| 2004 | 714157 | 11/08/2004 PROHPRIVAT | \$ | 45.00 | 714157 KAAT, PATRICIA A.          | SHEBOYGAN     | WI | 53081-3500 |
| 2004 | 714743 | 11/24/2004 PROH24HR   | \$ | 45.00 | 714743 HEUCKE, JASON J.           | GREEN BAY     | WI | 54301-1635 |
| 2004 | 714786 | 11/29/2004 PROH24HR   | \$ | 45.00 | 714786 HEUCKE, JASON J.           | GREEN BAY     | WI | 54301-1635 |
| 2004 | 714898 | 12/02/2004 PROH24HR   | \$ | 45.00 | 714898 BOREMAN, JOSEPH R.         | CHICAGO       | IL | 60638      |
| 2004 | 714945 | 12/03/2004 PROH24HR   | \$ | 45.00 | 714945 BOREMAN, JOSEPH R.         | CHICAGO       | IL | 60638      |
| 2004 | 715091 | 12/07/2004 PROH24HR   | \$ | 45.00 | 715091 GAUTHIER, AMY L.           | SHEBOYGAN     | WI | 53081-4417 |
| 2004 | 715130 | 12/08/2004 PROH24HR   | \$ | 45.00 | 715130 GAUTHIER, AMY L.           | SHEBOYGAN     | WI | 53081-4417 |
| 2004 | 715137 | 12/08/2004 PROH24HR   | \$ | 45.00 | 715137 LEICHT, LAUREL D.          | SHEBOYGAN     | WI | 53081-8229 |
| 2004 | 715160 | 12/09/2004 PROH24HR   | \$ | 45.00 | 715160 GAUTHIER, AMY L.           | SHEBOYGAN     | WI | 53081-4417 |
| 2004 | 715259 | 12/28/2004 WINTERPARK | \$ | 45.00 | 715259 BRETSCHNEIDER, VALERIE J.  | SHEBOYGAN     | WI | 53081      |
| 2004 | 715485 | 12/14/2004 WINTERPARK | \$ | 45.00 | 715485 GAUTHIER, AMY L.           | SHEBOYGAN     | WI | 53081-4417 |
| 2004 | 715488 | 12/14/2004 WINTERPARK | \$ | 45.00 | 715488 SMITH, KEVIN D.            | SHEBOYGAN     | WI | 53081      |
| 2004 | 715499 | 12/14/2004 WINTERPARK | \$ | 45.00 | 715499 WILLIAMSON, MYTASHIANNA T. | GREEN BAY     | WI | 54302      |
| 2004 | 715753 | 12/16/2004 PROH24HR   | \$ | 45.00 | 715753 YURK, MARILYN A.           | SHEBOYGAN     | WI | 53081      |
| 2004 | 715765 | 12/17/2004 PROH24HR   | \$ | 45.00 | 715765 YURK, MARILYN A.           | SHEBOYGAN     | WI | 53081      |
| 2004 | 715812 | 12/20/2004 WINTERPARK | \$ | 45.00 | 715812 SEISER, DEANNA M.          | BIRCHWOOD     | WI | 54817      |
| 2004 | 715909 | 12/21/2004 PROH24HR   | \$ | 45.00 | 715909 WEBER, CARLA L.            | SHEBOYGAN     | WI | 53081      |
| 2004 | 715923 | 12/28/2004 PROH24HR   | \$ | 45.00 | 715923 VALLEJO, CHARLES R. JR     | MANITOWOC     | WI | 54220      |
| 2004 | 716073 | 12/20/2004 PROH24HR   | \$ | 45.00 | 716073 HOUSEY, CRAIG T.           | CLEVELAND     | WI | 53015-1406 |
| 2004 | 716109 | 12/22/2004 WINTERPARK | \$ | 45.00 | 716109 SEISER, DEANNA M.          | BIRCHWOOD     | WI | 54817      |
| 2004 | 716125 | 12/27/2004 WINTERPARK | \$ | 45.00 | 716125 CARTER, JAMES L.           | CHICAGO       | IL | 60644      |
| 2004 | 716186 | 12/29/2004 PROH24HR   | \$ | 45.00 | 716186 VALLEJO, CHARLES R. JR     | MANITOWOC     | WI | 54220      |
| 2004 | 716252 | 12/21/2004 WINTERPARK | \$ | 45.00 | 716252 HOUSEY, CRAIG T.           | CLEVELAND     | WI | 53015-1406 |
| 2004 | 716256 | 12/28/2004 WINTERPARK | \$ | 45.00 | 716256 RANGEL, ANISETO            | SUMMIT        | IL | 60501      |
| 2004 | 716314 | 12/21/2004 PROH24HR   | \$ | 45.00 | 716314 HOUSEY, CRAIG T.           | CLEVELAND     | WI | 53015-1406 |
| 2004 | 716556 | 12/30/2004 PROHZONE   | \$ | 45.00 | 716556 TRAN, CHRISTINE L.         | CORALVILLE    | IA | 52241      |
| 2004 | 716592 | 12/29/2004 PROH24HR   | \$ | 45.00 | 716592 BRETSCHNEIDER, VALERIE J.  | SHEBOYGAN     | WI | 53081      |
| 2004 | 716688 | 12/30/2004 PROH24HR   | \$ | 45.00 | 716688 BRETSCHNEIDER, VALERIE J.  | SHEBOYGAN     | WI | 53081      |
| 2004 | 676394 | 12/13/2004 WINTERPARK | \$ | 50.00 | 676394 THREE LAKES AUTO CENTER    | THREE LAKES   | WI | 54562      |
| 2004 | 688683 | 11/21/2004 PROH24HR   | \$ | 50.00 | 688683 KING, CHARLES T.           | SHEBOYGAN     | WI | 53081-4140 |
| 2004 | 694747 | 12/23/2004 PROHIBITED | \$ | 50.00 | 694747 JOHNSON, JAMES T.          | SHEBOYGAN     | WI | 53081-7095 |
| 2004 | 696425 | 03/28/2004 PROH24HR   | \$ | 50.00 | 696425 VALDEZ, ARTURO             | MANITOWOC     | WI | 54220      |
| 2004 | 698840 | 01/06/2004 WINTERPARK | \$ | 50.00 | 698840 COPELAND, CHANDRA M.       | SHEBOYGAN     | WI | 53081      |
| 2004 | 701082 | 02/27/2004 PROHPRIVAT | \$ | 50.00 | 701082 RACH, AMELIA F.            | NEW HOLSTEIN  | WI | 53061      |
| 2004 | 701090 | 07/17/2004 PROH24HR   | \$ | 50.00 | 701090 MELCHOR, RAMON C.          | PLYMOUTH      | WI | 53073      |
| 2004 | 702171 | 08/18/2004 PROH24HR   | \$ | 50.00 | 702171 BLACKBURN, TIMOTHY L       |               |    |            |
| 2004 | 704111 | 03/30/2004 PROH24HR   | \$ | 50.00 | 704111 VALDEZ, ARTURO             | MANITOWOC     | WI | 54220      |
| 2004 | 704356 | 01/03/2004 PROH24HR   | \$ | 50.00 | 704356 RAMIREZ, FERNANDO I.       | DISTRITO FEDE | MM | 7180       |
| 2004 | 704634 | 01/08/2004 PROHPRIVAT | \$ | 50.00 | 704634 BERGIN, REBECCA L.         | SHEBOYGAN     | WI | 53081-2612 |

|      |        |            |            |    |       |                                |              |    |            |
|------|--------|------------|------------|----|-------|--------------------------------|--------------|----|------------|
| 2004 | 704932 | 01/09/2004 | WINTERPARK | \$ | 50.00 | 704932 YANG, KA X.             | SHEBOYGAN    | WI | 53081      |
| 2004 | 704937 | 01/15/2004 | WINTERPARK | \$ | 50.00 | 704937 LOZANO, CESAR A.        | SHEBOYGAN    | WI | 53081-4843 |
| 2004 | 705537 | 01/16/2004 | WINTERPARK | \$ | 50.00 | 705537 SILVA, TONIO            | SHEBOYGAN    | WI | 53081      |
| 2004 | 705548 | 01/16/2004 | WINTERPARK | \$ | 50.00 | 705548 BOLLE, TAMRA L.         | SHEBOYGAN    | WI | 53081      |
| 2004 | 705793 | 07/23/2004 | PROH24HR   | \$ | 50.00 | 705793 GARMON, NICHOLE L.      | PLYMOUTH     | WI | 53073-2217 |
| 2004 | 705912 | 01/26/2004 | PROH24HR   | \$ | 50.00 | 705912 ELIZONDO, ESTELA        | CEDAR GROVE  | WI | 53013-1347 |
| 2004 | 705955 | 04/27/2004 | PROHOB5WLK | \$ | 50.00 | 705955 FIGUEROA, CHRISTINA Y.  | SHEBOYGAN    | WI | 53081      |
| 2004 | 706027 | 01/26/2004 | WINTERPARK | \$ | 50.00 | 706027 STEVENS, KRISTINA M.    | SHEBOYGAN    | WI | 53081      |
| 2004 | 706213 | 12/19/2004 | PROH24HR   | \$ | 50.00 | 706213 HOUSEY, CRAIG T.        | CLEVELAND    | WI | 53015-1406 |
| 2004 | 706395 | 02/10/2004 | PROH2-6    | \$ | 50.00 | 706395 DUNAJ, RONALD SR        | SHEBOYGAN    | WI | 53081-3403 |
| 2004 | 706434 | 05/30/2004 | PROH24HR   | \$ | 50.00 | 706434 GLAUBIG, DONALD J. II   | ELKHART LAKE | WI | 53020-1606 |
| 2004 | 706451 | 01/28/2004 | PROH24HR   | \$ | 50.00 | 706451 MEYER, NATHANIEL J.     | SHEBOYGAN    | WI | 53081      |
| 2004 | 706456 | 01/29/2004 | PROHZONE   | \$ | 50.00 | 706456 MELCHOR, RAMON C.       | PLYMOUTH     | WI | 53073      |
| 2004 | 706692 | 02/03/2004 | PROH24HR   | \$ | 50.00 | 706692 CUMMINGS, LUCIA M.      | SHEBOYGAN    | WI | 53081      |
| 2004 | 706855 | 02/12/2004 | WINTERPARK | \$ | 50.00 | 706855 TROTTIER, MARGARETTE H. | WILDER       | VT | 05088      |
| 2004 | 706929 | 02/09/2004 | PROHOB5TR  | \$ | 50.00 | 706929 GAINER, ROXANNA L.      | MINERAL POIN | PA | 15942-7702 |
| 2004 | 706975 | 08/24/2004 | PROH2-6    | \$ | 50.00 | 706975 SWAN, KIMBERLY K.       | MILWAUKEE    | WI | 53225      |
| 2004 | 707303 | 02/21/2004 | WINTERPARK | \$ | 50.00 | 707303 SEITZ, ROGER C. JR      | SHEBOYGAN    | WI | 53081      |
| 2004 | 707319 | 03/25/2004 | WINTERPARK | \$ | 50.00 | 707319 TAUBEL, JOSHUA I.       | SHEBOYGAN    | WI | 53083-4829 |
| 2004 | 707483 | 02/29/2004 | WINTERPARK | \$ | 50.00 | 707483 LOZANO, CESAR A.        | SHEBOYGAN    | WI | 53081-4843 |
| 2004 | 707788 | 01/14/2004 | WINTERPARK | \$ | 50.00 | 707788 BALLARD, ROOSEVELT D.   | SHEBOYGAN    | WI | 53081      |
| 2004 | 707964 | 11/06/2004 | PROHZONE   | \$ | 50.00 | 707964 RICHARDSON, ANTHONY I.  | ANGOLA       | IN | 46703      |
| 2004 | 708037 | 03/23/2004 | PROH24HR   | \$ | 50.00 | 708037 RAMIREZ, ERNEST J.      | SHEBOYGAN    | WI | 53081      |
| 2004 | 708038 | 03/23/2004 | PROH24HR   | \$ | 50.00 | 708038 BURNS, DAVID P. JR      | SHEBOYGAN    | WI | 53083      |
| 2004 | 708136 | 04/07/2004 | PROH24HR   | \$ | 50.00 | 708136 KNOX, JOSEPH J.         | PLYMOUTH     | WI | 53073-1786 |
| 2004 | 708180 | 10/29/2004 | PROHZONE   | \$ | 50.00 | 708180 BULLOCK, PAUL A.        | SHEBOYGAN    | WI | 53081      |
| 2004 | 708187 | 11/14/2004 | PROHOB5TR  | \$ | 50.00 | 708187 SCHILLER, BRIAN A.      | MADISON      | WI | 53704      |
| 2004 | 708191 | 12/07/2004 | PROHZONE   | \$ | 50.00 | 708191 TRAN, CHRISTINE L.      | CORALVILLE   | IA | 52241      |
| 2004 | 708305 | 07/11/2004 | PROH24HR   | \$ | 50.00 | 708305 REYNOLDS, ROBERT A. JR  | SHEBOYGAN    | WI | 53081      |
| 2004 | 708358 | 04/08/2004 | PROH24HR   | \$ | 50.00 | 708358 ALLSOP, MICHAEL E.      | STODDARD     | WI | 54658-9535 |
| 2004 | 708784 | 06/13/2004 | PROH24HR   | \$ | 50.00 | 708784 FELDE, DAVID L.         | SHEBOYGAN    | WI | 53081-2527 |
| 2004 | 708785 | 06/13/2004 | PROH24HR   | \$ | 50.00 | 708785 REYNOLDS, ROBERT A. JR  | SHEBOYGAN    | WI | 53081      |
| 2004 | 708806 | 10/21/2004 | PROHPRIVAT | \$ | 50.00 | 708806 DIEDRICH, PAUL R.       | MIAMI BEACH  | FL | 33141-3037 |
| 2004 | 708807 | 10/29/2004 | PROHIBITED | \$ | 50.00 | 708807 HILL, CHARLIE L. JR     | SHEBOYGAN    | WI | 53081-7017 |
| 2004 | 708874 | 04/27/2004 | PROH24HR   | \$ | 50.00 | 708874 LEONHARD, TIMOTHY M.    | SHEBOYGAN    | WI | 53081-6057 |
| 2004 | 708922 | 04/29/2004 | PROH24HR   | \$ | 50.00 | 708922 LEONHARD, TIMOTHY M.    | SHEBOYGAN    | WI | 53081-6057 |
| 2004 | 709031 | 05/10/2004 | PROH24HR   | \$ | 50.00 | 709031 STERNER, JAMES E. JR    | SHEBOYGAN    | WI | 53081      |
| 2004 | 709218 | 05/17/2004 | PROH24HR   | \$ | 50.00 | 709218 HERNANDEZ, JOSE J.      | BROWNSVILLE  | TX | 78526-3618 |
| 2004 | 709419 | 05/19/2004 | PROH24HR   | \$ | 50.00 | 709419 FELDE, DAVID L.         | SHEBOYGAN    | WI | 53081-2527 |
| 2004 | 709420 | 05/19/2004 | PROH24HR   | \$ | 50.00 | 709420 FELDE, DAVID L.         | SHEBOYGAN    | WI | 53081-2527 |
| 2004 | 709421 | 05/19/2004 | PROH24HR   | \$ | 50.00 | 709421 REYNOLDS, ROBERT A. JR  | SHEBOYGAN    | WI | 53081      |
| 2004 | 709489 | 05/20/2004 | PROH24HR   | \$ | 50.00 | 709489 FELDE, DAVID L.         | SHEBOYGAN    | WI | 53081-2527 |
| 2004 | 709869 | 06/04/2004 | PROH24HR   | \$ | 50.00 | 709869 BURKE, BRADLEY C.       | SHEBOYGAN    | WI | 53081      |
| 2004 | 709923 | 09/11/2004 | PROH24HR   | \$ | 50.00 | 709923 SNELL, MARY R.          | SHEBOYGAN    | WI | 53081      |
| 2004 | 709967 | 06/10/2004 | PROH24HR   | \$ | 50.00 | 709967 GOMEZ, JUAN M.          | SHEBOYGAN    | WI | 53081-3204 |

|      |        |            |            |    |       |                                    |                 |            |
|------|--------|------------|------------|----|-------|------------------------------------|-----------------|------------|
| 2004 | 710133 | 06/16/2004 | PROHXWLK   | \$ | 50.00 | 710133 AYALA, FRANCISCO E.         | BROWNSVILLE TX  | 78521      |
| 2004 | 710329 | 06/25/2004 | PROH24HR   | \$ | 50.00 | 710329 CALIXTO, MIGUEL A. JR       | ORLANDO FL      | 32809      |
| 2004 | 710427 | 06/30/2004 | PROH24HR   | \$ | 50.00 | 710427 BAXTER, ALANA M.            | SHEBOYGAN WI    | 53081      |
| 2004 | 710699 | 07/09/2004 | PROH24HR   | \$ | 50.00 | 710699 CALIXTO, MIGUEL A. JR       | ORLANDO FL      | 32809      |
| 2004 | 710729 | 07/14/2004 | PROH24HR   | \$ | 50.00 | 710729 BURKE, BRADLEY C.           | SHEBOYGAN WI    | 53081      |
| 2004 | 710943 | 12/25/2004 | PROH24HR   | \$ | 50.00 | 710943 VALLEJO, CHARLES R. JR      | MANITOWOC WI    | 54220      |
| 2004 | 710959 | 07/23/2004 | PROH24HR   | \$ | 50.00 | 710959 MEYER, NATHANIEL J.         | SHEBOYGAN WI    | 53081      |
| 2004 | 711131 | 07/27/2004 | PROH24HR   | \$ | 50.00 | 711131 MEYER, NATHANIEL J.         | SHEBOYGAN WI    | 53081      |
| 2004 | 711133 | 07/27/2004 | PROH24HR   | \$ | 50.00 | 711133 HEUCKE, JASON J.            | GREEN BAY WI    | 54301-1635 |
| 2004 | 711387 | 08/04/2004 | PROH24HR   | \$ | 50.00 | 711387 WHITE, LAMONT               | MILWAUKEE WI    | 53206      |
| 2004 | 711412 | 08/03/2004 | PROHZONE   | \$ | 50.00 | 711412 JOHNSON, RYAN D.            | KOHLER WI       | 53044-1520 |
| 2004 | 711586 | 08/13/2004 | PROH24HR   | \$ | 50.00 | 711586 GONZALEZ, JUAN J.           | CEDARBURG WI    | 53012      |
| 2004 | 711816 | 11/30/2004 | PROH2-6    | \$ | 50.00 | 711816 CUMMINGS, LUCIA M.          | SHEBOYGAN WI    | 53081      |
| 2004 | 712758 | 10/24/2004 | PROHWRFST  | \$ | 50.00 | 712758 GARCIA, JOSE L.             | SHEBOYGAN WI    | 53081-5439 |
| 2004 | 712769 | 12/29/2004 | PROHZONE   | \$ | 50.00 | 712769 LUCAS, RYAN S.              | SHEBOYGAN WI    | 53081-7882 |
| 2004 | 712826 | 09/12/2004 | PROH24HR   | \$ | 50.00 | 712826 SNELL, MARY R.              | SHEBOYGAN WI    | 53081      |
| 2004 | 712842 | 10/30/2004 | PROHZONE   | \$ | 50.00 | 712842 GAUTHIER, AMY L.            | SHEBOYGAN WI    | 53081-4417 |
| 2004 | 712916 | 09/16/2004 | PROHXWLK   | \$ | 50.00 | 712916 YANG, CHOUS                 | SHEBOYGAN WI    | 53081      |
| 2004 | 712990 | 09/22/2004 | PROH24HR   | \$ | 50.00 | 712990 WRIGHT, TERRY               | SHEBOYGAN WI    | 53081-5251 |
| 2004 | 713106 | 09/27/2004 | PROHCURB   | \$ | 50.00 | 713106 ROSASREYES, CELERINA        | MILWAUKEE WI    | 53204      |
| 2004 | 713322 | 10/01/2004 | PROH24HR   | \$ | 50.00 | 713322 MARQUES, MICHAEL P.         | SHEBOYGAN WI    | 53081-5869 |
| 2004 | 713531 | 10/08/2004 | PROHOBSTR  | \$ | 50.00 | 713531 MILLER, LAWRENCE H.         | SHEBOYGAN WI    | 53083-1281 |
| 2004 | 713727 | 12/14/2004 | WINTERPARK | \$ | 50.00 | 713727 BOGAN, CLARENCE JR          | SHEBOYGAN WI    | 53081      |
| 2004 | 714062 | 10/27/2004 | PROH24HR   | \$ | 50.00 | 714062 COLE, STEVEN R.             | SHEBOYGAN WI    | 53081      |
| 2004 | 714656 | 11/19/2004 | PROH24HR   | \$ | 50.00 | 714656 KING, CHARLES T.            | SHEBOYGAN WI    | 53081-4140 |
| 2004 | 714728 | 11/23/2004 | PROH24HR   | \$ | 50.00 | 714728 HEUCKE, JASON J.            | GREEN BAY WI    | 54301-1635 |
| 2004 | 714878 | 12/01/2004 | PROH24HR   | \$ | 50.00 | 714878 BOREMAN, JOSEPH R.          | CHICAGO IL      | 60638      |
| 2004 | 715092 | 12/07/2004 | PROH24HR   | \$ | 50.00 | 715092 LEICHT, LAUREL D.           | SHEBOYGAN WI    | 53081-8229 |
| 2004 | 715307 | 12/14/2004 | WINTERPARK | \$ | 50.00 | 715307 MCDANIEL, TERRY L.          | SHEBOYGAN WI    | 53081      |
| 2004 | 715309 | 12/14/2004 | WINTERPARK | \$ | 50.00 | 715309 LACOMBE, ROBERT L. SR       | SHEBOYGAN WI    | 53081-3420 |
| 2004 | 715318 | 12/14/2004 | WINTERPARK | \$ | 50.00 | 715318 ALVARDO, JOSE G.            | SHEBOYGAN WI    | 53081      |
| 2004 | 715365 | 12/14/2004 | PROH24HR   | \$ | 50.00 | 715365 SANCHEZ, CESAR              | TWO RIVERS WI   | 54241-2219 |
| 2004 | 715370 | 12/14/2004 | PROH24HR   | \$ | 50.00 | 715370 LEATHERBERRY, WILLIAM L. SR | SHEBOYGAN WI    | 53081-3267 |
| 2004 | 715385 | 12/15/2004 | PROH24HR   | \$ | 50.00 | 715385 YURK, MARILYN A.            | SHEBOYGAN WI    | 53081      |
| 2004 | 715462 | 12/16/2004 | WINTERPARK | \$ | 50.00 | 715462 TORRESPABON, ELI S.         | SHEBOYGAN WI    | 53081      |
| 2004 | 715463 | 12/16/2004 | WINTERPARK | \$ | 50.00 | 715463 HERNANDEZ, JOSE A.          | OOSTBURG WI     | 53070-1924 |
| 2004 | 715715 | 12/22/2004 | WINTERPARK | \$ | 50.00 | 715715 WILSON, JEFFREY G.          | SHEBOYGAN WI    | 53081      |
| 2004 | 715803 | 12/20/2004 | WINTERPARK | \$ | 50.00 | 715803 ZIMA, JAMES M.              | APPLETON WI     | 54915      |
| 2004 | 715826 | 12/16/2004 | WINTERPARK | \$ | 50.00 | 715826 BRETSCHEIDER, VALERIE J.    | SHEBOYGAN WI    | 53081      |
| 2004 | 715904 | 12/20/2004 | PROH24HR   | \$ | 50.00 | 715904 WEBER, CARLA L.             | SHEBOYGAN WI    | 53081      |
| 2004 | 716118 | 12/27/2004 | WINTERPARK | \$ | 50.00 | 716118 ALLISON, PAUL E.            | CLARKSVILLE TN  | 37042      |
| 2004 | 716225 | 12/22/2004 | WINTERPARK | \$ | 50.00 | 716225 PAOULOS, NANCY              | BUFFALO GROV IL | 60089      |
| 2004 | 700523 | 01/27/2004 | SNOW EMERG | \$ | 70.00 | 700523 SASS, LISA M.               | THIENSVILLE WI  | 53092      |
| 2004 | 703229 | 02/06/2004 | SNOW EMERG | \$ | 70.00 | 703229 RIVAS, APRIL L.             | SHEBOYGAN WI    | 53081      |
| 2004 | 706156 | 02/06/2004 | SNOW EMERG | \$ | 70.00 | 706156 MELCHOR, RAMON C.           | PLYMOUTH WI     | 53073      |

|      |        |                       |    |        |                              |                  |            |
|------|--------|-----------------------|----|--------|------------------------------|------------------|------------|
| 2004 | 706340 | 01/27/2004 SNOW EMERG | \$ | 70.00  | 706340 CALLES, RODRIGO       | LEXINGTON TN     | 38351      |
| 2004 | 706780 | 02/06/2004 SNOW EMERG | \$ | 70.00  | 706780 YANG, KA X.           | SHEBOYGAN WI     | 53081      |
| 2004 | 707051 | 02/06/2004 SNOW EMERG | \$ | 70.00  | 707051 CUMMINGS, LUCIA M.    | SHEBOYGAN WI     | 53081      |
| 2004 | 706330 | 01/27/2004 SNOW EMERG | \$ | 75.00  | 706330 MEYER, NATHANIEL J.   | SHEBOYGAN WI     | 53081      |
| 2004 | 706352 | 01/27/2004 SNOW EMERG | \$ | 75.00  | 706352 RIVAS, APRIL L.       | SHEBOYGAN WI     | 53081      |
| 2004 | 706418 | 02/06/2004 SNOW EMERG | \$ | 75.00  | 706418 AYALA, FRANCISCO E.   | BROWNSVILLE TX   | 78521      |
| 2004 | 706452 | 01/28/2004 SNOW EMERG | \$ | 75.00  | 706452 MEYER, NATHANIEL J.   | SHEBOYGAN WI     | 53081      |
| 2004 | 706585 | 01/27/2004 SNOW EMERG | \$ | 75.00  | 706585 COLONCLASS, HECTOR L. | SHEBOYGAN WI     | 53081      |
| 2004 | 705083 | 01/27/2004 SNOW EMERG | \$ | 105.00 | 705083 LEE, YER              | MADISON WI       | 53713-3378 |
| 2005 | 725303 | 10/12/2005 METERED    | \$ | 9.00   | 725303 UNKNOWN OWNER         | Unknown City XX  | 99999      |
| 2005 | 725657 | 11/08/2005 METERED    | \$ | 9.00   | 725657 UNKNOWN OWNER         | Unknown City XX  | 99999      |
| 2005 | 712418 | 10/24/2005 METERED    | \$ | 10.00  | 712418 HANDADOBIS, CAROL M.  | WEEKI WACHEI FL  | 34613-3809 |
| 2005 | 723438 | 07/31/2005 PROHBOAT   | \$ | 10.00  | 723438 GENGLER, SHARON K.    | SIoux CITY IA    | 51106-1755 |
| 2005 | 723745 | 08/16/2005 METERED    | \$ | 10.00  | 723745 REZABEK, JIRI         | CHICAGO IL       | 60634      |
| 2005 | 724272 | 09/08/2005 METERED    | \$ | 10.00  | 724272 FERGUSON, DAVID M.    | CHICAGO IL       | 60618-1426 |
| 2005 | 716770 | 01/11/2005 WINTERPARK | \$ | 20.00  | 716770 CLARK, JESSIE JR      | SHEBOYGAN WI     | 53081      |
| 2005 | 721777 | 05/20/2005 METERED    | \$ | 20.00  | 721777 FISCHER, PETER J.     | CHICAGO IL       | 60613      |
| 2005 | 717828 | 11/13/2005 PROH24HR   | \$ | 25.00  | 717828 UNKNOWN OWNER         | Unknown City XX  | 99999      |
| 2005 | 720194 | 08/20/2005 PROHPRIVAT | \$ | 25.00  | 720194 UNKNOWN OWNER         | Unknown City XX  | 99999      |
| 2005 | 720274 | 12/14/2005 WINTERPARK | \$ | 25.00  | 720274 UNKNOWN OWNER         | Unknown City XX  | 99999      |
| 2005 | 722901 | 07/06/2005 PROH24HR   | \$ | 25.00  | 722901 FARAH, JACKIE E.      | BOWLING GREEN KY | 42101-2728 |
| 2005 | 722923 | 07/08/2005 PROH24HR   | \$ | 25.00  | 722923 FARAH, JACKIE E.      | BOWLING GREEN KY | 42101-2728 |
| 2005 | 722989 | 08/21/2005 PROHZONE   | \$ | 25.00  | 722989 UNKNOWN OWNER         | Unknown City XX  | 99999      |
| 2005 | 723851 | 08/18/2005 PROHPRIVAT | \$ | 25.00  | 723851 UNKNOWN OWNER         | Unknown City XX  | 99999      |
| 2005 | 726717 | 12/22/2005 WINTERPARK | \$ | 25.00  | 726717 UNKNOWN OWNER         | Unknown City XX  | 99999      |
| 2005 | 726817 | 12/20/2005 PROH24HR   | \$ | 25.00  | 726817 UNKNOWN OWNER         | Unknown City XX  | 99999      |
| 2005 | 712142 | 10/17/2005 METERED    | \$ | 29.00  | 712142 MITCHELL, SABRINA     | PARK RIDGE IL    | 60068      |
| 2005 | 717139 | 01/27/2005 METERED    | \$ | 29.00  | 717139 STEWART, SADIE S.     | NOBLESVILLE IN   | 46060-1925 |
| 2005 | 717159 | 02/01/2005 METERED    | \$ | 29.00  | 717159 STEWART, SADIE S.     | NOBLESVILLE IN   | 46060-1925 |
| 2005 | 717168 | 02/02/2005 METERED    | \$ | 29.00  | 717168 STEWART, SADIE S.     | NOBLESVILLE IN   | 46060-1925 |
| 2005 | 717183 | 01/10/2005 METERED    | \$ | 29.00  | 717183 BULLOCK, PAUL A.      | SHEBOYGAN WI     | 53081      |
| 2005 | 717192 | 01/11/2005 METERED    | \$ | 29.00  | 717192 ASHWORTH, JOSEPH A.   | SUNRISE FL       | 33323      |
| 2005 | 717194 | 01/11/2005 METERED    | \$ | 29.00  | 717194 LOVE, REGINALD L.     | OSHKOSH WI       | 54901-5105 |
| 2005 | 717441 | 01/12/2005 METERED    | \$ | 29.00  | 717441 ASHWORTH, JOSEPH A.   | SUNRISE FL       | 33323      |
| 2005 | 717449 | 01/12/2005 METERED    | \$ | 29.00  | 717449 LOVE, REGINALD L.     | OSHKOSH WI       | 54901-5105 |
| 2005 | 717465 | 01/13/2005 METERED    | \$ | 29.00  | 717465 STEWART, SADIE S.     | NOBLESVILLE IN   | 46060-1925 |
| 2005 | 718189 | 01/28/2005 METERED    | \$ | 29.00  | 718189 STEWART, SADIE S.     | NOBLESVILLE IN   | 46060-1925 |
| 2005 | 718247 | 01/31/2005 METERED    | \$ | 29.00  | 718247 STEWART, SADIE S.     | NOBLESVILLE IN   | 46060-1925 |
| 2005 | 718531 | 02/08/2005 METERED    | \$ | 29.00  | 718531 STEWART, SADIE S.     | NOBLESVILLE IN   | 46060-1925 |
| 2005 | 718545 | 02/09/2005 METERED    | \$ | 29.00  | 718545 BULLOCK, PAUL A.      | SHEBOYGAN WI     | 53081      |
| 2005 | 718642 | 02/09/2005 METERED    | \$ | 29.00  | 718642 STEWART, SADIE S.     | NOBLESVILLE IN   | 46060-1925 |
| 2005 | 718643 | 02/09/2005 METERED    | \$ | 29.00  | 718643 WILSON, JEFFREY G.    | SHEBOYGAN WI     | 53081      |
| 2005 | 719662 | 02/28/2005 METERED    | \$ | 29.00  | 719662 STEWART, SADIE S.     | NOBLESVILLE IN   | 46060-1925 |
| 2005 | 719804 | 03/04/2005 METERED    | \$ | 29.00  | 719804 STEWART, SADIE S.     | NOBLESVILLE IN   | 46060-1925 |
| 2005 | 719819 | 03/07/2005 OT-2HR     | \$ | 29.00  | 719819 BOGAN, CLARENCE JR    | SHEBOYGAN WI     | 53081      |

|      |        |                        |    |       |                                   |               |    |            |
|------|--------|------------------------|----|-------|-----------------------------------|---------------|----|------------|
| 2005 | 719892 | 03/08/2005 OT-2HR      | \$ | 29.00 | 719892 BOGAN, CLARENCE JR         | SHEBOYGAN     | WI | 53081      |
| 2005 | 720031 | 03/14/2005 METERED     | \$ | 29.00 | 720031 STEWART, SADIE S.          | NOBLESVILLE   | IN | 46060-1925 |
| 2005 | 720174 | 03/21/2005 METERED     | \$ | 29.00 | 720174 STEWART, SADIE S.          | NOBLESVILLE   | IN | 46060-1925 |
| 2005 | 720327 | 03/28/2005 METERED     | \$ | 29.00 | 720327 BELL, RICHARD D.           | LOUISVILLE    | TN | 37777      |
| 2005 | 720348 | 03/29/2005 METERED     | \$ | 29.00 | 720348 STEWART, SADIE S.          | NOBLESVILLE   | IN | 46060-1925 |
| 2005 | 720398 | 03/30/2005 METERED     | \$ | 29.00 | 720398 STEWART, SADIE S.          | NOBLESVILLE   | IN | 46060-1925 |
| 2005 | 720455 | 03/31/2005 METERED     | \$ | 29.00 | 720455 STEWART, SADIE S.          | NOBLESVILLE   | IN | 46060-1925 |
| 2005 | 720534 | 04/05/2005 METERED     | \$ | 29.00 | 720534 STEWART, SADIE S.          | NOBLESVILLE   | IN | 46060-1925 |
| 2005 | 720594 | 04/08/2005 METERED     | \$ | 29.00 | 720594 STEWART, SADIE S.          | NOBLESVILLE   | IN | 46060-1925 |
| 2005 | 720612 | 04/11/2005 METERED     | \$ | 29.00 | 720612 STEWART, SADIE S.          | NOBLESVILLE   | IN | 46060-1925 |
| 2005 | 720640 | 04/11/2005 METERED     | \$ | 29.00 | 720640 REESE, DEE A.              | PLYMOUTH      | WI | 53073      |
| 2005 | 720992 | 04/21/2005 METERED     | \$ | 29.00 | 720992 VALCARCEL, DANIEL M.       | GREENVILLE    | SC | 29609-1751 |
| 2005 | 721181 | 04/28/2005 METERED     | \$ | 29.00 | 721181 TAN, WANYA W.              | NAPERVILLE    | IL | 60565      |
| 2005 | 721312 | 05/04/2005 METERED     | \$ | 29.00 | 721312 STEWART, SADIE S.          | NOBLESVILLE   | IN | 46060-1925 |
| 2005 | 721456 | 05/06/2005 METERED     | \$ | 29.00 | 721456 CHAVEZ, HILDA              | WEBSTER       | TX | 77598-3143 |
| 2005 | 721555 | 05/12/2005 METERED     | \$ | 29.00 | 721555 STEWART, SADIE S.          | NOBLESVILLE   | IN | 46060-1925 |
| 2005 | 721569 | 05/13/2005 METERED     | \$ | 29.00 | 721569 STEWART, SADIE S.          | NOBLESVILLE   | IN | 46060-1925 |
| 2005 | 721715 | 05/20/2005 METERED     | \$ | 29.00 | 721715 STEWART, SADIE S.          | NOBLESVILLE   | IN | 46060-1925 |
| 2005 | 721834 | 05/25/2005 METERED     | \$ | 29.00 | 721834 STEWART, SADIE S.          | NOBLESVILLE   | IN | 46060-1925 |
| 2005 | 721911 | 05/26/2005 METERED     | \$ | 29.00 | 721911 STEWART, SADIE S.          | NOBLESVILLE   | IN | 46060-1925 |
| 2005 | 723760 | 08/22/2005 METERED     | \$ | 29.00 | 723760 MOUNTAIN, KELLY A.         | PLYMOUTH      | WI | 53073      |
| 2005 | 723860 | 08/22/2005 OT-15 MIN   | \$ | 29.00 | 723860 MONTEMAYOR, MATIAS M. JR   | SHEBOYGAN     | WI | 53081      |
| 2005 | 724780 | 09/21/2005 METERED     | \$ | 29.00 | 724780 GELCO CORPORATION, CHICAGO | CHICAGO       | IL | 60613-2074 |
| 2005 | 712344 | 10/21/2005 METERED     | \$ | 34.00 | 712344 VELAZQUEZ, ALEXANDER       | SHEBOYGAN     | WI | 53081      |
| 2005 | 717068 | 01/13/2005 OT-2HR      | \$ | 34.00 | 717068 SCHLIDT, ANDREW J          |               |    |            |
| 2005 | 717191 | 01/10/2005 METERED     | \$ | 34.00 | 717191 LOVE, REGINALD L.          | OSHKOSH       | WI | 54901-5105 |
| 2005 | 721032 | 04/22/2005 METERED     | \$ | 34.00 | 721032 STEWART, SADIE S.          | NOBLESVILLE   | IN | 46060-1925 |
| 2005 | 721171 | 04/28/2005 METERED     | \$ | 34.00 | 721171 PRAHL, TERRA J.            | FOND DU LAC   | WI | 54935      |
| 2005 | 721483 | 05/09/2005 METERED     | \$ | 34.00 | 721483 ESSEX, NICOLE E.           | MILWAUKEE     | WI | 53209-5427 |
| 2005 | 721550 | 05/17/2005 METERED     | \$ | 34.00 | 721550 ERTEL, ROBERT M.           | SHEBOYGAN     | WI | 53081-4005 |
| 2005 | 722188 | 06/15/2005 METERED     | \$ | 34.00 | 722188 MCGEE, ARLENE R.           | EVANSVILLE    | WI | 53536-1277 |
| 2005 | 722662 | 06/17/2005 METERED     | \$ | 34.00 | 722662 STURM, LISA K.             | SHEBOYGAN     | WI | 53081      |
| 2005 | 723398 | 08/01/2005 METERED     | \$ | 34.00 | 723398 VANDERNARRT, JOHN C.       | MILWAUKEE     | WI | 53202      |
| 2005 | 723464 | 08/02/2005 METERED     | \$ | 34.00 | 723464 KAMINSKI, ROBERT A. JR     | SHEBOYGAN     | WI | 53081-2844 |
| 2005 | 723859 | 08/22/2005 OT-15 MIN   | \$ | 34.00 | 723859 MONTEMAYOR, MATIAS M. JR   | SHEBOYGAN     | WI | 53081      |
| 2005 | 724440 | 09/02/2005 METERED     | \$ | 34.00 | 724440 SMITH, JUSTIN D.           | MARQUETTE     | MI | 49855      |
| 2005 | 724787 | 09/21/2005 METERED     | \$ | 34.00 | 724787 YANG, LINDA                | SHEBOYGAN     | WI | 53081      |
| 2005 | 722033 | 06/07/2005 PROH24HR    | \$ | 35.00 | 722033 FARAHA, JACKIE E.          | BOWLING GREEN | KY | 42101-2728 |
| 2005 | 722049 | 06/09/2005 PROH24HR    | \$ | 35.00 | 722049 FARAHA, JACKIE E.          | BOWLING GREEN | KY | 42101-2728 |
| 2005 | 706446 | 03/24/2005 PROHPRIVAT  | \$ | 45.00 | 706446 BAXTER, ALANA M.           | SHEBOYGAN     | WI | 53081      |
| 2005 | 706524 | 01/18/2005 PROH24HR    | \$ | 45.00 | 706524 CLARK, JESSIE JR           | SHEBOYGAN     | WI | 53081      |
| 2005 | 706525 | 01/18/2005 WINTERPARK  | \$ | 45.00 | 706525 CLARK, JESSIE JR           | SHEBOYGAN     | WI | 53081      |
| 2005 | 710420 | 01/06/2005 PROHOB SWLK | \$ | 45.00 | 710420 DYMKO, ALLAN K.            | SHEBOYGAN     | WI | 53081-2611 |
| 2005 | 711521 | 11/06/2005 PROH24HR    | \$ | 45.00 | 711521 SCALES, LATESHA N.         | SHEBOYGAN     | WI | 53081      |
| 2005 | 711523 | 12/17/2005 PROH24HR    | \$ | 45.00 | 711523 WEBER, SARA A.             | SHEBOYGAN     | WI | 53081      |

|      |        |                       |    |       |                                |                |            |
|------|--------|-----------------------|----|-------|--------------------------------|----------------|------------|
| 2005 | 712452 | 12/14/2005 WINTERPARK | \$ | 45.00 | 712452 BERTRAM, JAKE M.        | SHEBOYGAN WI   | 53081      |
| 2005 | 712460 | 12/20/2005 WINTERPARK | \$ | 45.00 | 712460 BERTRAM, JAKE M.        | SHEBOYGAN WI   | 53081      |
| 2005 | 712641 | 11/01/2005 PROH24HR   | \$ | 45.00 | 712641 WALLING, DONOVAN D.     | BLOOMINGTON IN | 47401      |
| 2005 | 712648 | 11/02/2005 PROH24HR   | \$ | 45.00 | 712648 WALLING, DONOVAN D.     | BLOOMINGTON IN | 47401      |
| 2005 | 713263 | 06/18/2005 PROH24HR   | \$ | 45.00 | 713263 WALLING, DONOVAN D.     | BLOOMINGTON IN | 47401      |
| 2005 | 714541 | 03/23/2005 PROHIBITED | \$ | 45.00 | 714541 LACOMBE, ROBERT L. SR   | SHEBOYGAN WI   | 53081-3420 |
| 2005 | 716281 | 01/06/2005 WINTERPARK | \$ | 45.00 | 716281 SEISER, DEANNA M.       | BIRCHWOOD WI   | 54817      |
| 2005 | 716369 | 02/01/2005 WINTERPARK | \$ | 45.00 | 716369 EDMOND, MARK T. II      | MILWAUKEE WI   | 53211-4308 |
| 2005 | 716561 | 01/04/2005 PROHPRIVAT | \$ | 45.00 | 716561 ASHWORTH, JOSEPH A.     | SUNRISE FL     | 33323      |
| 2005 | 716575 | 01/06/2005 PROH24HR   | \$ | 45.00 | 716575 FELDE, DAVID L.         | SHEBOYGAN WI   | 53081-2527 |
| 2005 | 716749 | 05/02/2005 PROHXWLK   | \$ | 45.00 | 716749 GAUTHIER, AMY L.        | SHEBOYGAN WI   | 53081-4417 |
| 2005 | 716750 | 05/02/2005 PROH24HR   | \$ | 45.00 | 716750 GAUTHIER, AMY L.        | SHEBOYGAN WI   | 53081-4417 |
| 2005 | 716928 | 01/27/2005 WINTERPARK | \$ | 45.00 | 716928 LEE, YER                | MADISON WI     | 53713-3378 |
| 2005 | 716937 | 01/28/2005 WINTERPARK | \$ | 45.00 | 716937 SAPOUNTSIS, CHRISTOS N. | SHEBOYGAN WI   | 53081      |
| 2005 | 716950 | 02/21/2005 WINTERPARK | \$ | 45.00 | 716950 KING, CHARLES T.        | SHEBOYGAN WI   | 53081-4140 |
| 2005 | 716955 | 01/06/2005 WINTERPARK | \$ | 45.00 | 716955 HELVEY, CHRIS           | DENVER CO      | 80223      |
| 2005 | 716972 | 01/17/2005 WINTERPARK | \$ | 45.00 | 716972 SEISER, DEANNA M.       | BIRCHWOOD WI   | 54817      |
| 2005 | 717091 | 01/19/2005 PROHPRIVAT | \$ | 45.00 | 717091 GAUTHIER, AMY L.        | SHEBOYGAN WI   | 53081-4417 |
| 2005 | 717106 | 01/20/2005 PROHUNDES  | \$ | 45.00 | 717106 CLARK, JESSIE JR        | SHEBOYGAN WI   | 53081      |
| 2005 | 717110 | 01/21/2005 PROH24HR   | \$ | 45.00 | 717110 CLARK, JESSIE JR        | SHEBOYGAN WI   | 53081      |
| 2005 | 717383 | 01/25/2005 PROHOBWSLK | \$ | 45.00 | 717383 EDMOND, MARK T. II      | MILWAUKEE WI   | 53211-4308 |
| 2005 | 717400 | 03/20/2005 PROH24HR   | \$ | 45.00 | 717400 BOGAN, CLARENCE JR      | SHEBOYGAN WI   | 53081      |
| 2005 | 717434 | 01/11/2005 PROH24HR   | \$ | 45.00 | 717434 LOVE, REGINALD L.       | OSHKOSH WI     | 54901-5105 |
| 2005 | 717454 | 01/12/2005 PROH24HR   | \$ | 45.00 | 717454 LOVE, REGINALD L.       | OSHKOSH WI     | 54901-5105 |
| 2005 | 717546 | 02/01/2005 WINTERPARK | \$ | 45.00 | 717546 LEE, YER                | MADISON WI     | 53713-3378 |
| 2005 | 717601 | 01/18/2005 PROHPRIVAT | \$ | 45.00 | 717601 BULLOCK, PAUL A.        | SHEBOYGAN WI   | 53081      |
| 2005 | 717768 | 03/13/2005 PROH24HR   | \$ | 45.00 | 717768 REGAN, KEVIN S.         | SHEBOYGAN WI   | 53081-4101 |
| 2005 | 717796 | 02/06/2005 PROH24HR   | \$ | 45.00 | 717796 LOVE, DEXTER T.         | SHEBOYGAN WI   | 53081-5251 |
| 2005 | 717931 | 05/15/2005 PROHZONE   | \$ | 45.00 | 717931 TAYLOR, BRADLEY R.      | LAKE GENEVA WI | 53147      |
| 2005 | 717969 | 02/07/2005 PROHZONE   | \$ | 45.00 | 717969 TRAN, CHRISTINE L.      | CORALVILLE IA  | 52241      |
| 2005 | 717972 | 02/15/2005 PROHZONE   | \$ | 45.00 | 717972 TRAN, CHRISTINE L.      | CORALVILLE IA  | 52241      |
| 2005 | 717981 | 03/19/2005 PROH24HR   | \$ | 45.00 | 717981 BOGAN, CLARENCE JR      | SHEBOYGAN WI   | 53081      |
| 2005 | 718410 | 02/04/2005 PROHZONE   | \$ | 45.00 | 718410 TRAN, CHRISTINE L.      | CORALVILLE IA  | 52241      |
| 2005 | 718447 | 07/16/2005 PROH24HR   | \$ | 45.00 | 718447 SCHLIDT, ANDREW J       |                |            |
| 2005 | 718723 | 02/14/2005 PROHPRIVAT | \$ | 45.00 | 718723 STEWART, SADIE S.       | NOBLESVILLE IN | 46060-1925 |
| 2005 | 718909 | 02/16/2005 WINTERPARK | \$ | 45.00 | 718909 DYMKO, ALLAN K.         | SHEBOYGAN WI   | 53081-2611 |
| 2005 | 718917 | 02/16/2005 WINTERPARK | \$ | 45.00 | 718917 YANG, MICHAEL T.        | RAY CITY GA    | 31645      |
| 2005 | 718950 | 02/16/2005 WINTERPARK | \$ | 45.00 | 718950 HALVERSON, HAROLD J.    | YAKIMA WA      | 98902-5412 |
| 2005 | 719114 | 02/20/2005 WINTERPARK | \$ | 45.00 | 719114 YANG, MICHAEL T.        | RAY CITY GA    | 31645      |
| 2005 | 719178 | 02/24/2005 PROH24HR   | \$ | 45.00 | 719178 TRAN, CHRISTINE L.      | CORALVILLE IA  | 52241      |
| 2005 | 719229 | 04/02/2005 PROHPRIVAT | \$ | 45.00 | 719229 EDMOND, MARK T. II      | MILWAUKEE WI   | 53211-4308 |
| 2005 | 719414 | 07/03/2005 PROHXWLK   | \$ | 45.00 | 719414 VW CREDIT LEASING, LTD  | BLOOMINGTON IL | 61704      |
| 2005 | 719447 | 07/09/2005 PROHIBITED | \$ | 45.00 | 719447 BELLUCCI, CORY M.       | SHEBOYGAN WI   | 53081      |
| 2005 | 719694 | 03/07/2005 PROHCURB   | \$ | 45.00 | 719694 BOGAN, CLARENCE JR      | SHEBOYGAN WI   | 53081      |
| 2005 | 719753 | 03/08/2005 PROH24HR   | \$ | 45.00 | 719753 BOGAN, CLARENCE JR      | SHEBOYGAN WI   | 53081      |

|      |        |                       |    |       |                              |                 |            |
|------|--------|-----------------------|----|-------|------------------------------|-----------------|------------|
| 2005 | 719759 | 03/09/2005 PROH24HR   | \$ | 45.00 | 719759 BOGAN, CLARENCE JR    | SHEBOYGAN WI    | 53081      |
| 2005 | 719957 | 03/11/2005 PROH24HR   | \$ | 45.00 | 719957 REGAN, KEVIN S.       | SHEBOYGAN WI    | 53081-4101 |
| 2005 | 720158 | 03/18/2005 PROH24HR   | \$ | 45.00 | 720158 BOGAN, CLARENCE JR    | SHEBOYGAN WI    | 53081      |
| 2005 | 720163 | 03/18/2005 PROH24HR   | \$ | 45.00 | 720163 BENTSON, LEE A.       | MILWAUKEE WI    | 53224      |
| 2005 | 720298 | 03/29/2005 PROH24HR   | \$ | 45.00 | 720298 WALLING, DONOVAN D.   | BLOOMINGTON IN  | 47401      |
| 2005 | 720356 | 03/30/2005 PROH24HR   | \$ | 45.00 | 720356 WALLING, DONOVAN D.   | BLOOMINGTON IN  | 47401      |
| 2005 | 720373 | 03/31/2005 PROH24HR   | \$ | 45.00 | 720373 WALLING, DONOVAN D.   | BLOOMINGTON IN  | 47401      |
| 2005 | 720436 | 04/04/2005 PROHPRIVAT | \$ | 45.00 | 720436 STEWART, SADIE S.     | NOBLESVILLE IN  | 46060-1925 |
| 2005 | 720438 | 04/04/2005 PROH-AS    | \$ | 45.00 | 720438 GAUTHIER, AMY L.      | SHEBOYGAN WI    | 53081-4417 |
| 2005 | 720464 | 03/31/2005 PROHXWLK   | \$ | 45.00 | 720464 BENTSON, LEE A.       | MILWAUKEE WI    | 53224      |
| 2005 | 720523 | 04/08/2005 PROH24HR   | \$ | 45.00 | 720523 BENTSON, LEE A.       | MILWAUKEE WI    | 53224      |
| 2005 | 720677 | 04/16/2005 PROH24HR   | \$ | 45.00 | 720677 WALLING, DONOVAN D.   | BLOOMINGTON IN  | 47401      |
| 2005 | 720708 | 04/10/2005 PROH24HR   | \$ | 45.00 | 720708 BENTSON, LEE A.       | MILWAUKEE WI    | 53224      |
| 2005 | 720916 | 08/27/2005 PROH24HR   | \$ | 45.00 | 720916 JENKINS, VENA M.      | NORMAN OK       | 73069-8719 |
| 2005 | 720930 | 04/19/2005 PROH24HR   | \$ | 45.00 | 720930 WALLING, DONOVAN D.   | BLOOMINGTON IN  | 47401      |
| 2005 | 720933 | 04/19/2005 PROH24HR   | \$ | 45.00 | 720933 DYMKO, ALLAN K.       | SHEBOYGAN WI    | 53081-2611 |
| 2005 | 720976 | 04/20/2005 PROH24HR   | \$ | 45.00 | 720976 WALLING, DONOVAN D.   | BLOOMINGTON IN  | 47401      |
| 2005 | 721060 | 05/02/2005 PROH24HR   | \$ | 45.00 | 721060 MASON, GORDON L.      | GILLETT WI      | 54124-9793 |
| 2005 | 721074 | 05/03/2005 PROH24HR   | \$ | 45.00 | 721074 MASON, GORDON L.      | GILLETT WI      | 54124-9793 |
| 2005 | 721142 | 04/29/2005 PROH24HR   | \$ | 45.00 | 721142 MASON, GORDON L.      | GILLETT WI      | 54124-9793 |
| 2005 | 721239 | 05/05/2005 PROHZONE   | \$ | 45.00 | 721239 ECHERT, CHARLES J.    | DOWNERS GRC IL  | 60516-2906 |
| 2005 | 721268 | 07/18/2005 PROHZONE   | \$ | 45.00 | 721268 JOHNSON, ETHEL D.     | ELMWOOD PAF IL  | 60707-4015 |
| 2005 | 721321 | 05/04/2005 PROH24HR   | \$ | 45.00 | 721321 GAUTHIER, AMY L.      | SHEBOYGAN WI    | 53081-4417 |
| 2005 | 721322 | 05/04/2005 PROHOBSTR  | \$ | 45.00 | 721322 STEWART, SADIE S.     | NOBLESVILLE IN  | 46060-1925 |
| 2005 | 721372 | 05/10/2005 PROH24HR   | \$ | 45.00 | 721372 ESSEX, NICOLE E.      | MILWAUKEE WI    | 53209-5427 |
| 2005 | 721396 | 09/02/2005 PROH-AS    | \$ | 45.00 | 721396 JONES, IRIS B.        | SANFORD FL      | 32771-7315 |
| 2005 | 721416 | 05/05/2005 PROH24HR   | \$ | 45.00 | 721416 GAUTHIER, AMY L.      | SHEBOYGAN WI    | 53081-4417 |
| 2005 | 721431 | 05/11/2005 PROH24HR   | \$ | 45.00 | 721431 ESSEX, NICOLE E.      | MILWAUKEE WI    | 53209-5427 |
| 2005 | 721443 | 05/12/2005 PROH24HR   | \$ | 45.00 | 721443 ESSEX, NICOLE E.      | MILWAUKEE WI    | 53209-5427 |
| 2005 | 721547 | 05/17/2005 PROH24HR   | \$ | 45.00 | 721547 MARTIN, EDWIN H.      | PLYMOUTH WI     | 53073-2301 |
| 2005 | 721561 | 05/12/2005 PROH24HR   | \$ | 45.00 | 721561 JOHNS, ROBERT         | NAPLES TX       | 75568      |
| 2005 | 721567 | 05/13/2005 PROH24HR   | \$ | 45.00 | 721567 JOHNS, ROBERT         | NAPLES TX       | 75568      |
| 2005 | 721621 | 12/27/2005 WINTERPARK | \$ | 45.00 | 721621 MARTINEZ, JOHN D.     | SHEBOYGAN WI    | 53081-6956 |
| 2005 | 721862 | 05/25/2005 PROH24HR   | \$ | 45.00 | 721862 GRUESCHOW, ROY E.     | DE PERE WI      | 54115-8844 |
| 2005 | 721992 | 10/01/2005 PROH24HR   | \$ | 45.00 | 721992 ERTEL, ROBERT M.      | SHEBOYGAN WI    | 53081-4005 |
| 2005 | 722155 | 09/01/2005 PROH-AS    | \$ | 45.00 | 722155 JONES, IRIS B.        | SANFORD FL      | 32771-7315 |
| 2005 | 722396 | 11/05/2005 PROHIBITED | \$ | 45.00 | 722396 ANDERSON, MATTHEW T.  | PLANTATION FL   | 33317      |
| 2005 | 722433 | 07/04/2005 PROHBOAT   | \$ | 45.00 | 722433 CHAVERA, CHRISTINA M. | MATHER PA       | 15346      |
| 2005 | 722496 | 07/06/2005 PROH24HR   | \$ | 45.00 | 722496 SMITH, SARA J.        | WACO TX         | 76712      |
| 2005 | 722706 | 06/17/2005 PROH24HR   | \$ | 45.00 | 722706 WALLING, DONOVAN D.   | BLOOMINGTON IN  | 47401      |
| 2005 | 722911 | 07/07/2005 PROH24HR   | \$ | 45.00 | 722911 SMITH, SARA J.        | WACO TX         | 76712      |
| 2005 | 723086 | 08/07/2005 PROHXWLK   | \$ | 45.00 | 723086 WASHINGTON, LARRY JR  | CHICAGO IL      | 60634-5125 |
| 2005 | 723204 | 11/07/2005 PROH24HR   | \$ | 45.00 | 723204 SCALES, LATESHA N.    | SHEBOYGAN WI    | 53081      |
| 2005 | 723223 | 11/08/2005 PROH24HR   | \$ | 45.00 | 723223 JOHNSON, PAULETTA M.  | LAC DU FLAMB WI | 54538      |
| 2005 | 723352 | 07/26/2005 PROH24HR   | \$ | 45.00 | 723352 SANDOVAL, EMILIANO    | SHEBOYGAN WI    | 53081      |

|      |        |            |            |    |       |                               |              |    |            |
|------|--------|------------|------------|----|-------|-------------------------------|--------------|----|------------|
| 2005 | 723358 | 07/27/2005 | PROH24HR   | \$ | 45.00 | 723358 SANDOVAL, EMILIANO     | SHEBOYGAN    | WI | 53081      |
| 2005 | 723383 | 07/28/2005 | PROH24HR   | \$ | 45.00 | 723383 SANDOVAL, EMILIANO     | SHEBOYGAN    | WI | 53081      |
| 2005 | 723409 | 11/18/2005 | PROHZONE   | \$ | 45.00 | 723409 COOK, DAVID D.         | CLARKSVILLE  | TN | 37040      |
| 2005 | 723512 | 08/03/2005 | PROH24HR   | \$ | 45.00 | 723512 KAMINSKI, ROBERT A. JR | SHEBOYGAN    | WI | 53081-2844 |
| 2005 | 723530 | 08/04/2005 | PROH24HR   | \$ | 45.00 | 723530 KAMINSKI, ROBERT A. JR | SHEBOYGAN    | WI | 53081-2844 |
| 2005 | 723554 | 08/05/2005 | PROH24HR   | \$ | 45.00 | 723554 KAMINSKI, ROBERT A. JR | SHEBOYGAN    | WI | 53081-2844 |
| 2005 | 723908 | 12/18/2005 | PROH24HR   | \$ | 45.00 | 723908 WEBER, SARA A.         | SHEBOYGAN    | WI | 53081      |
| 2005 | 724234 | 08/31/2005 | PROH24HR   | \$ | 45.00 | 724234 MCDANIEL, TERRY L.     | SHEBOYGAN    | WI | 53081      |
| 2005 | 724358 | 12/11/2005 | PROH24HR   | \$ | 45.00 | 724358 FARAH, JACKIE E.       | BOWLING GREI | KY | 42101-2728 |
| 2005 | 724376 | 11/19/2005 | PROH24HR   | \$ | 45.00 | 724376 WALLING, DONOVAN D.    | BLOOMINGTON  | IN | 47401      |
| 2005 | 724429 | 09/01/2005 | PROH24HR   | \$ | 45.00 | 724429 MCDANIEL, TERRY L.     | SHEBOYGAN    | WI | 53081      |
| 2005 | 725073 | 09/30/2005 | PROH24HR   | \$ | 45.00 | 725073 ETEL, ROBERT M.        | SHEBOYGAN    | WI | 53081-4005 |
| 2005 | 725317 | 10/14/2005 | PROH24HR   | \$ | 45.00 | 725317 SMITH, SARA J.         | WACO         | TX | 76712      |
| 2005 | 725535 | 12/20/2005 | PROH24HR   | \$ | 45.00 | 725535 CALIXTO, ARIANA        | CHICAGO      | IL |            |
| 2005 | 725541 | 12/26/2005 | PROH24HR   | \$ | 45.00 | 725541 CALIXTO, ARIANA        | CHICAGO      | IL |            |
| 2005 | 725568 | 11/04/2005 | PROH24HR   | \$ | 45.00 | 725568 ROLAND, ERIC SR        | SHEBOYGAN    | WI | 53081      |
| 2005 | 725634 | 11/09/2005 | PROH24HR   | \$ | 45.00 | 725634 JOHNSON, PAULETTA M.   | LAC DU FLAMB | WI | 54538      |
| 2005 | 725648 | 11/10/2005 | PROH24HR   | \$ | 45.00 | 725648 JOHNSON, PAULETTA M.   | LAC DU FLAMB | WI | 54538      |
| 2005 | 725649 | 11/10/2005 | PROH24HR   | \$ | 45.00 | 725649 FRANKA, CHRISTINA M.   | SHEBOYGAN    | WI | 53083-1805 |
| 2005 | 725687 | 11/11/2005 | PROH24HR   | \$ | 45.00 | 725687 FRANKA, CHRISTINA M.   | SHEBOYGAN    | WI | 53083-1805 |
| 2005 | 725720 | 11/11/2005 | PROH24HR   | \$ | 45.00 | 725720 TORRES, ARIEL          | SHEBOYGAN    | WI | 53081      |
| 2005 | 725742 | 11/18/2005 | PROH24HR   | \$ | 45.00 | 725742 WALLING, DONOVAN D.    | BLOOMINGTON  | IN | 47401      |
| 2005 | 725791 | 11/14/2005 | PROH24HR   | \$ | 45.00 | 725791 TORRES, ARIEL          | SHEBOYGAN    | WI | 53081      |
| 2005 | 726012 | 12/01/2005 | PROH24HR   | \$ | 45.00 | 726012 RODRIGUEZ, REBECCA     | WEST LAKE    | LA | 70615      |
| 2005 | 726016 | 12/02/2005 | PROH24HR   | \$ | 45.00 | 726016 RODRIGUEZ, REBECCA     | WEST LAKE    | LA | 70615      |
| 2005 | 726118 | 12/16/2005 | PROH24HR   | \$ | 45.00 | 726118 FARAH, JACKIE E.       | BOWLING GREI | KY | 42101-2728 |
| 2005 | 726130 | 12/05/2005 | PROH24HR   | \$ | 45.00 | 726130 VELAZQUEZ, ALEXANDER   | SHEBOYGAN    | WI | 53081      |
| 2005 | 726137 | 12/06/2005 | PROH24HR   | \$ | 45.00 | 726137 VELAZQUEZ, ALEXANDER   | SHEBOYGAN    | WI | 53081      |
| 2005 | 726148 | 12/07/2005 | PROH24HR   | \$ | 45.00 | 726148 VELAZQUEZ, ALEXANDER   | SHEBOYGAN    | WI | 53081      |
| 2005 | 726202 | 12/07/2005 | PROH24HR   | \$ | 45.00 | 726202 STURM, LISA K.         | SHEBOYGAN    | WI | 53081      |
| 2005 | 726212 | 12/08/2005 | PROH24HR   | \$ | 45.00 | 726212 STURM, LISA K.         | SHEBOYGAN    | WI | 53081      |
| 2005 | 726297 | 12/14/2005 | PROH24HR   | \$ | 45.00 | 726297 FARAH, JACKIE E.       | BOWLING GREI | KY | 42101-2728 |
| 2005 | 726501 | 12/14/2005 | WINTERPARK | \$ | 45.00 | 726501 ROLAND, ERIC SR        | SHEBOYGAN    | WI | 53081      |
| 2005 | 726547 | 12/16/2005 | WINTERPARK | \$ | 45.00 | 726547 ROSS, MICHAEL P.       | SHEBOYGAN    | WI | 53081      |
| 2005 | 726630 | 12/15/2005 | WINTERPARK | \$ | 45.00 | 726630 TRAN, CHRISTINE L.     | CORALVILLE   | IA | 52241      |
| 2005 | 726716 | 12/22/2005 | WINTERPARK | \$ | 45.00 | 726716 FARAH, JACKIE E.       | BOWLING GREI | KY | 42101-2728 |
| 2005 | 726752 | 12/19/2005 | PROH24HR   | \$ | 45.00 | 726752 ROLAND, ERIC SR        | SHEBOYGAN    | WI | 53081      |
| 2005 | 726755 | 12/19/2005 | PROH24HR   | \$ | 45.00 | 726755 FARAH, JACKIE E.       | BOWLING GREI | KY | 42101-2728 |
| 2005 | 726804 | 12/16/2005 | PROH24HR   | \$ | 45.00 | 726804 WEBER, SARA A.         | SHEBOYGAN    | WI | 53081      |
| 2005 | 726816 | 12/20/2005 | PROH24HR   | \$ | 45.00 | 726816 LOPEZ, JOSE A.         | GREEN BAY    | WI | 54311-6517 |
| 2005 | 712298 | 10/20/2005 | METERED    | \$ | 49.00 | 712298 DAUS, SHERRI J.        | SHEBOYGAN    | WI | 53081-5832 |
| 2005 | 720372 | 03/31/2005 | METERED    | \$ | 49.00 | 720372 TEAGUE, ROBERT S.      | SAUKVILLE    | WI | 53080      |
| 2005 | 704190 | 07/26/2005 | PROHWRFST  | \$ | 50.00 | 704190 GREGORY, MICHAEL R.    | SHEBOYGAN    | WI | 53082-0359 |
| 2005 | 708199 | 01/03/2005 | PROHPRIVAT | \$ | 50.00 | 708199 ASHWORTH, JOSEPH A.    | SUNRISE      | FL | 33323      |
| 2005 | 711522 | 11/06/2005 | PROHOBSTR  | \$ | 50.00 | 711522 JOHNSON, PAULETTA M.   | LAC DU FLAMB | WI | 54538      |

|      |        |            |            |    |       |                                    |             |    |            |
|------|--------|------------|------------|----|-------|------------------------------------|-------------|----|------------|
| 2005 | 712670 | 10/27/2005 | PROH24HR   | \$ | 50.00 | 712670 ROLAND, ERIC SR             | SHEBOYGAN   | WI | 53081      |
| 2005 | 714197 | 05/15/2005 | PROHPRIVAT | \$ | 50.00 | 714197 JOHNSON, JERRY L. SR        | HAMPTON     | VA | 23666-4537 |
| 2005 | 714287 | 01/20/2005 | PROHFIRE   | \$ | 50.00 | 714287 MARTINEZ, MAGDALENA         | SHEBOYGAN   | WI | 53081-2766 |
| 2005 | 714368 | 11/19/2005 | PROH24HR   | \$ | 50.00 | 714368 WALLING, DONOVAN D.         | BLOOMINGTON | IN | 47401      |
| 2005 | 714535 | 02/05/2005 | PROH24HR   | \$ | 50.00 | 714535 LOVE, DEXTER T.             | SHEBOYGAN   | WI | 53081-5251 |
| 2005 | 716135 | 01/04/2005 | WINTERPARK | \$ | 50.00 | 716135 FLORES, LETICIA             | SHEBOYGAN   | WI | 53081-5473 |
| 2005 | 716389 | 01/05/2005 | WINTERPARK | \$ | 50.00 | 716389 CLARK, JESSIE JR            | SHEBOYGAN   | WI | 53081      |
| 2005 | 716440 | 05/16/2005 | PROH24HR   | \$ | 50.00 | 716440 GRUESCHOW, ROY E.           | DE PERE     | WI | 54115-8844 |
| 2005 | 716573 | 01/06/2005 | PROH24HR   | \$ | 50.00 | 716573 BARBER, HOWARD E.           | SHEBOYGAN   | WI | 53081      |
| 2005 | 716860 | 01/04/2005 | PROH24HR   | \$ | 50.00 | 716860 FELDE, DAVID L.             | SHEBOYGAN   | WI | 53081-2527 |
| 2005 | 716970 | 01/17/2005 | WINTERPARK | \$ | 50.00 | 716970 LEE, YER                    | MADISON     | WI | 53713-3378 |
| 2005 | 717004 | 01/06/2005 | WINTERPARK | \$ | 50.00 | 717004 DYMKO, ALLAN K.             | SHEBOYGAN   | WI | 53081-2611 |
| 2005 | 717338 | 02/12/2005 | WINTERPARK | \$ | 50.00 | 717338 GUZMAN, LOUIS M.            | MILWAUKEE   | WI | 53204-2101 |
| 2005 | 717535 | 01/24/2005 | WINTERPARK | \$ | 50.00 | 717535 WUSSOW, LYDIA E.            | REEDSBURG   | WI | 53959      |
| 2005 | 717544 | 01/31/2005 | WINTERPARK | \$ | 50.00 | 717544 MARTIN, EDWIN H.            | PLYMOUTH    | WI | 53073-2301 |
| 2005 | 717594 | 02/23/2005 | WINTERPARK | \$ | 50.00 | 717594 WALLING, DONOVAN D.         | BLOOMINGTON | IN | 47401      |
| 2005 | 718424 | 02/07/2005 | PROH24HR   | \$ | 50.00 | 718424 LOVE, DEXTER T.             | SHEBOYGAN   | WI | 53081-5251 |
| 2005 | 719016 | 02/23/2005 | PROH24HR   | \$ | 50.00 | 719016 TRAN, CHRISTINE L.          | CORALVILLE  | IA | 52241      |
| 2005 | 719188 | 02/25/2005 | PROH24HR   | \$ | 50.00 | 719188 BENTSON, LEE A.             | MILWAUKEE   | WI | 53224      |
| 2005 | 719191 | 02/25/2005 | PROH24HR   | \$ | 50.00 | 719191 TRAN, CHRISTINE L.          | CORALVILLE  | IA | 52241      |
| 2005 | 719954 | 03/10/2005 | PROH24HR   | \$ | 50.00 | 719954 REGAN, KEVIN S.             | SHEBOYGAN   | WI | 53081-4101 |
| 2005 | 719982 | 03/10/2005 | WINTERPARK | \$ | 50.00 | 719982 KELSEY, PATRICK L.          | SHEBOYGAN   | WI | 53081-3262 |
| 2005 | 720709 | 04/11/2005 | PROH24HR   | \$ | 50.00 | 720709 BENTSON, LEE A.             | MILWAUKEE   | WI | 53224      |
| 2005 | 720827 | 04/18/2005 | PROHIBITED | \$ | 50.00 | 720827 VOIGT, DEANNA M.            | SHEBOYGAN   | WI | 53083      |
| 2005 | 720830 | 04/18/2005 | PROHIBITED | \$ | 50.00 | 720830 CLARK, JESSIE JR            | SHEBOYGAN   | WI | 53081      |
| 2005 | 720960 | 05/06/2005 | PROHOBSTR  | \$ | 50.00 | 720960 GALAVIZ, MARCO A.           | MANITOWOC   | WI | 54220-4954 |
| 2005 | 720966 | 05/09/2005 | PROH24HR   | \$ | 50.00 | 720966 TRAMTE, TRAVIS N.           | SHEBOYGAN   | WI | 53081      |
| 2005 | 721134 | 04/28/2005 | PROHPRIVAT | \$ | 50.00 | 721134 TAYLOR, BRADLEY R.          | LAKE GENEVA | WI | 53147      |
| 2005 | 721156 | 04/27/2005 | PROHOBSTR  | \$ | 50.00 | 721156 MASON, GORDON L.            | GILLETT     | WI | 54124-9793 |
| 2005 | 721373 | 05/10/2005 | PROH24HR   | \$ | 50.00 | 721373 MCABEE, CHARLES R. JR       | SHEBOYGAN   | WI | 53081      |
| 2005 | 721503 | 05/11/2005 | PROH24HR   | \$ | 50.00 | 721503 JOHNS, ROBERT               | NAPLES      | TX | 75568      |
| 2005 | 722290 | 12/16/2005 | WINTERPARK | \$ | 50.00 | 722290 GARCIA-GALLEGOS, ROLANDO M. | SHEBOYGAN   | WI | 53081-4950 |
| 2005 | 722352 | 09/12/2005 | PROHOBSTR  | \$ | 50.00 | 722352 BERTRAM, JAKE M.            | SHEBOYGAN   | WI | 53081      |
| 2005 | 722477 | 07/05/2005 | PROH24HR   | \$ | 50.00 | 722477 SMITH, SARA J.              | WACO        | TX | 76712      |
| 2005 | 722497 | 07/06/2005 | PROH24HR   | \$ | 50.00 | 722497 FLORES-JARAMILLO, RICARDO   | SHEBOYGAN   | WI | 53081-5701 |
| 2005 | 722804 | 08/10/2005 | PROHOBSTR  | \$ | 50.00 | 722804 MARTIN, NICOLE A.           | KOHLER      | WI | 53044-1201 |
| 2005 | 723045 | 07/15/2005 | PROH24HR   | \$ | 50.00 | 723045 SCHLIDT, ANDREW J           |             |    |            |
| 2005 | 723046 | 07/15/2005 | PROH24HR   | \$ | 50.00 | 723046 SCHLIDT, ANDREW J           |             |    |            |
| 2005 | 723905 | 12/18/2005 | PROH24HR   | \$ | 50.00 | 723905 LOPEZ, JOSE A.              | GREEN BAY   | WI | 54311-6517 |
| 2005 | 724199 | 08/30/2005 | PROH24HR   | \$ | 50.00 | 724199 MCDANIEL, TERRY L.          | SHEBOYGAN   | WI | 53081      |
| 2005 | 724718 | 09/19/2005 | PROHXWLK   | \$ | 50.00 | 724718 VANLAARHOVEN, GEORGE J.     | SHEBOYGAN   | WI | 53081      |
| 2005 | 725481 | 11/03/2005 | PROH24HR   | \$ | 50.00 | 725481 SCALES, LATESHA N.          | SHEBOYGAN   | WI | 53081      |
| 2005 | 725540 | 12/21/2005 | PROH24HR   | \$ | 50.00 | 725540 CALIXTO, ARIANA             | CHICAGO     | IL |            |
| 2005 | 725611 | 11/07/2005 | PROHZONE   | \$ | 50.00 | 725611 SUKOWSKI, KEITH A.          | WESTBEND    | WI | 53090      |
| 2005 | 725635 | 11/09/2005 | PROH24HR   | \$ | 50.00 | 725635 FRANKA, CHRISTINA M.        | SHEBOYGAN   | WI | 53083-1805 |

|      |        |            |            |    |        |                                    |               |       |            |
|------|--------|------------|------------|----|--------|------------------------------------|---------------|-------|------------|
| 2005 | 725714 | 11/10/2005 | PROH24HR   | \$ | 50.00  | 725714 TORRES, ARIEL               | SHEBOYGAN     | WI    | 53081      |
| 2005 | 725729 | 11/17/2005 | PROH24HR   | \$ | 50.00  | 725729 WALLING, DONOVAN D.         | BLOOMINGTON   | IN    | 47401      |
| 2005 | 725752 | 11/14/2005 | PROHOBSTR  | \$ | 50.00  | 725752 WEBER, SARA A.              | SHEBOYGAN     | WI    | 53081      |
| 2005 | 725924 | 11/23/2005 | PROH-AS    | \$ | 50.00  | 725924 GARCIA-CHAVEZ, JUAN C.      | KAUKAUNA      | WI    | 54130-1456 |
| 2005 | 726009 | 11/30/2005 | PROH24HR   | \$ | 50.00  | 726009 RODRIGUEZ, REBECCA          | WEST LAKE     | LA    | 70615      |
| 2005 | 726139 | 12/06/2005 | PROH24HR   | \$ | 50.00  | 726139 STURM, LISA K.              | SHEBOYGAN     | WI    | 53081      |
| 2005 | 726230 | 12/09/2005 | PROH24HR   | \$ | 50.00  | 726230 FARAH, JACKIE E.            | BOWLING GREEN | KY    | 42101-2728 |
| 2005 | 726387 | 12/13/2005 | WINTERPARK | \$ | 50.00  | 726387 TRAN, CHRISTINE L.          | CORALVILLE    | IA    | 52241      |
| 2005 | 726506 | 12/14/2005 | WINTERPARK | \$ | 50.00  | 726506 MCPEAK, AMELIA A.           | SHEBOYGAN     | WI    | 53081      |
| 2005 | 726637 | 12/15/2005 | WINTERPARK | \$ | 50.00  | 726637 PARKS, SANDRA F.            | MILWAUKEE     | WI    | 53205      |
| 2005 | 726715 | 12/16/2005 | WINTERPARK | \$ | 50.00  | 726715 ROLAND, ERIC SR             | SHEBOYGAN     | WI    | 53081      |
| 2005 | 726753 | 12/19/2005 | PROH24HR   | \$ | 50.00  | 726753 LOPEZ, JOSE A.              | GREEN BAY     | WI    | 54311-6517 |
| 2005 | 727006 | 12/21/2005 | WINTERPARK | \$ | 50.00  | 727006 MARTINEZ, JOHN D.           | SHEBOYGAN     | WI    | 53081-6956 |
| 2005 | 727010 | 12/21/2005 | WINTERPARK | \$ | 50.00  | 727010 COTOGOLPE, RAUL             | SHEBOYGAN     | WI    | 53081      |
| 2005 | 708814 | 01/06/2005 | SNOW EMERG | \$ | 70.00  | 708814 LEATHERBERRY, WILLIAM L. SR | SHEBOYGAN     | WI    | 53081-3267 |
| 2005 | 713720 | 01/22/2005 | SNOW EMERG | \$ | 70.00  | 713720 VANDERWALT, LEON G.         | FRANKLIN      | WI    | 53132-9107 |
| 2005 | 716713 | 01/06/2005 | SNOW EMERG | \$ | 70.00  | 716713 WILSON, JEFFREY G.          | SHEBOYGAN     | WI    | 53081      |
| 2005 | 716718 | 01/06/2005 | SNOW EMERG | \$ | 70.00  | 716718 BARBER, HOWARD E.           | SHEBOYGAN     | WI    | 53081      |
| 2005 | 717176 | 01/06/2005 | SNOW EMERG | \$ | 70.00  | 717176 FELDE, DAVID L.             | SHEBOYGAN     | WI    | 53081-2527 |
| 2005 | 717238 | 01/22/2005 | SNOW EMERG | \$ | 70.00  | 717238 TRAN, CHRISTINE L.          | CORALVILLE    | IA    | 52241      |
| 2005 | 714485 | 01/06/2005 | SNOW EMERG | \$ | 75.00  | 714485 MCDANIEL, TERRY L.          | SHEBOYGAN     | WI    | 53081      |
| 2005 | 714991 | 01/06/2005 | SNOW EMERG | \$ | 75.00  | 714991 VANDERWALT, LEON G.         | FRANKLIN      | WI    | 53132-9107 |
| 2005 | 717178 | 01/07/2005 | SNOW EMERG | \$ | 75.00  | 717178 VELEZRODRIGUEZ, MIGUEL A.   | SHEBOYGAN     | WI    | 53081      |
| 2005 | 717926 | 03/01/2005 | HANDICAP Z | \$ | 100.00 | 717926 PHONESAYTHIP, KHAMPHOUT J.  | SHEBOYGAN     | WI    | 53081      |
| 2005 | 717986 | 04/30/2005 | HANDICAP Z | \$ | 100.00 | 717986 GARNER, TRADRA L.           | MILWAUKEE     | WI    | 53218-4810 |
| 2006 | 739905 | 12/27/2006 | WINTERPARK | \$ | 4.00   | 739905 SNYDER, TANYA A.            | SHEBOYGAN     | WI    | 53081      |
| 2006 | 734124 | 05/30/2006 | METERED    | \$ | 9.00   | 734124 UNKNOWN OWNER               | Unknown City  | XX    | 99999      |
| 2006 | 731212 | 02/23/2006 | PROHZONE   | \$ | 10.00  | 731212 ALEXANDER, WILLIAM W.       | KOHLER        | WI    | 53044      |
| 2006 | 737216 | 09/28/2006 | METERED    | \$ | 14.00  | 737216 GAINER, BRANDON D.          | MINERAL POIN  | PA    | 15942-7702 |
| 2006 | 730874 | 02/28/2006 | PROH24HR   | \$ | 24.00  | 730874 MONHEAD, RANDY S.           | SHEBOYGAN     | FA WI | 53085      |
| 2006 | 727264 | 01/05/2006 | WINTERPARK | \$ | 25.00  | 727264 PIATT, JAMES M.             | SHEBOYGAN     | FA WI | 53085      |
| 2006 | 728532 | 01/12/2006 | METERED    | \$ | 29.00  | 728532 WATSON, BOBBY R. SR         | MILWAUKEE     | WI    | 53204      |
| 2006 | 728533 | 01/12/2006 | METERED    | \$ | 29.00  | 728533 WATSON, BOBBY R. SR         | MILWAUKEE     | WI    | 53204      |
| 2006 | 728678 | 01/13/2006 | METERED    | \$ | 29.00  | 728678 WATSON, BOBBY R. SR         | MILWAUKEE     | WI    | 53204      |
| 2006 | 729474 | 01/30/2006 | METERED    | \$ | 29.00  | 729474 LASZCZEWSKI, THEODORE       | CHICAGO       | IL    | 60638      |
| 2006 | 729618 | 01/31/2006 | METERED    | \$ | 29.00  | 729618 BAXTER, ALANA M.            | SHEBOYGAN     | WI    | 53081      |
| 2006 | 730161 | 02/09/2006 | OT-15 MIN  | \$ | 29.00  | 730161 KRUCYNSKI, JASON D.         | SHEBOYGAN     | WI    | 53083-2927 |
| 2006 | 730169 | 02/09/2006 | METERED    | \$ | 29.00  | 730169 BAXTER, ALANA M.            | SHEBOYGAN     | WI    | 53081      |
| 2006 | 730426 | 02/10/2006 | METERED    | \$ | 29.00  | 730426 BAXTER, ALANA M.            | SHEBOYGAN     | WI    | 53081      |
| 2006 | 732670 | 03/24/2006 | METERED    | \$ | 29.00  | 732670 BAXTER, ALANA M.            | SHEBOYGAN     | WI    | 53081      |
| 2006 | 733020 | 04/05/2006 | METERED    | \$ | 29.00  | 733020 HARRISMORENO, ANNETTE S.    | NAPERVILLE    | IL    | 60564-8432 |
| 2006 | 733242 | 04/19/2006 | METERED    | \$ | 29.00  | 733242 BAXTER, ALANA M.            | SHEBOYGAN     | WI    | 53081      |
| 2006 | 733334 | 04/24/2006 | METERED    | \$ | 29.00  | 733334 HOLLINGSHEAD, HENRY G.      | VALPARAISO    | IN    | 46383-4070 |
| 2006 | 733569 | 05/01/2006 | METERED    | \$ | 29.00  | 733569 BAXTER, ALANA M.            | SHEBOYGAN     | WI    | 53081      |
| 2006 | 733876 | 05/16/2006 | METERED    | \$ | 29.00  | 733876 BAXTER, ALANA M.            | SHEBOYGAN     | WI    | 53081      |

|      |        |            |            |   |       |                                  |             |    |            |
|------|--------|------------|------------|---|-------|----------------------------------|-------------|----|------------|
| 2006 | 734258 | 06/05/2006 | METERED    | S | 29.00 | 734258 BAXTER, ALANA M.          | SHEBOYGAN   | WI | 53081      |
| 2006 | 734406 | 06/07/2006 | METERED    | S | 29.00 | 734406 BAXTER, ALANA M.          | SHEBOYGAN   | WI | 53081      |
| 2006 | 734849 | 06/28/2006 | METERED    | S | 29.00 | 734849 MORITZ, FREDERICK SR      | SHEBOYGAN   | WI | 53081      |
| 2006 | 735266 | 07/07/2006 | METERED    | S | 29.00 | 735266 EIGENBERGER, JAMES W.     | DAVENPORT   | IA | 52803      |
| 2006 | 735943 | 08/04/2006 | METERED    | S | 29.00 | 735943 OTHMAN, LINDA G.          | LAKE BLUFF  | IL | 60044-2402 |
| 2006 | 736441 | 08/25/2006 | METERED    | S | 29.00 | 736441 LEYSHON, SHARI N.         | DEERFIELD   | IL | 60015-2852 |
| 2006 | 737379 | 10/03/2006 | METERED    | S | 29.00 | 737379 CARRASCO, VICTOR M.       | TUCSON      | AZ | 85706-6812 |
| 2006 | 738670 | 12/05/2006 | METERED    | S | 29.00 | 738670 STEVENS, TIRELL           | ZION        | IL | 60099-9226 |
| 2006 | 738707 | 12/04/2006 | METERED    | S | 29.00 | 738707 HERNANDEZREYES, CELESTINO | RANDOM LAKE | WI | 53075-1647 |
| 2006 | 729507 | 02/01/2006 | METERED    | S | 34.00 | 729507 BROWN, DOUGLAS M.         | SHEBOYGAN   | WI | 53081      |
| 2006 | 733400 | 04/26/2006 | METERED    | S | 34.00 | 733400 LEUBNER, MICHAEL R.       | SHEBOYGAN   | WI | 53081-7414 |
| 2006 | 733738 | 05/10/2006 | METERED    | S | 34.00 | 733738 CATES, RICHARD E          |             | OR |            |
| 2006 | 734844 | 06/27/2006 | METERED    | S | 34.00 | 734844 MORITZ, FREDERICK SR      | SHEBOYGAN   | WI | 53081      |
| 2006 | 735999 | 08/08/2006 | METERED    | S | 34.00 | 735999 MORENOCASTORENA, GENARO   | SHEBOYGAN   | WI | 53081      |
| 2006 | 736555 | 08/29/2006 | METERED    | S | 34.00 | 736555 ENGEL, GENE M.            | SHEBOYGAN   | WI | 53083-4621 |
| 2006 | 736958 | 09/13/2006 | METERED    | S | 34.00 | 736958 SWEETMAN, PATRICK W.      | JANESVILLE  | WI | 53548      |
| 2006 | 737564 | 10/10/2006 | METERED    | S | 34.00 | 737564 HOEM, NICHOLAUS C.        | SHEBOYGAN   | WI | 53081-3401 |
| 2006 | 738226 | 11/07/2006 | METERED    | S | 34.00 | 738226 BRUNNBAUER, TYLER C.      | SHEBOYGAN   | WI | 53081      |
| 2006 | 738294 | 11/09/2006 | METERED    | S | 34.00 | 738294 JACKSON, MISTY L.         | WAUWATOSA   | WI | 53213-4173 |
| 2006 | 738914 | 12/06/2006 | METERED    | S | 34.00 | 738914 LAYTON, DAVID J.          | SHEBOYGAN   | WI | 53081-5316 |
| 2006 | 727406 | 01/05/2006 | WINTERPARK | S | 40.00 | 727406 SHENK, MIKE S.            | TUCSON      | AZ | 85742      |
| 2006 | 717849 | 04/30/2006 | PROH24HR   | S | 45.00 | 717849 SOHRE, THOMAS D.          | SHEBOYGAN   | WI | 53081      |
| 2006 | 722417 | 01/08/2006 | PROH24HR   | S | 45.00 | 722417 JOHNSON, JENNIFER A.      | KIEL        | WI | 53042-4800 |
| 2006 | 722814 | 01/21/2006 | PROHPRIVAT | S | 45.00 | 722814 TRAN, CHRISTINE L.        | CORALVILLE  | IA | 52241      |
| 2006 | 723910 | 01/07/2006 | PROH24HR   | S | 45.00 | 723910 JOHNSON, JENNIFER A.      | KIEL        | WI | 53042-4800 |
| 2006 | 723940 | 01/06/2006 | WINTERPARK | S | 45.00 | 723940 MORENO, VICTOR A.         | MORRISTOWN  | TN | 37813      |
| 2006 | 724608 | 01/13/2006 | WINTERPARK | S | 45.00 | 724608 JOHNSON, JENNIFER A.      | KIEL        | WI | 53042-4800 |
| 2006 | 725598 | 01/11/2006 | WINTERPARK | S | 45.00 | 725598 MELTON, MARCUS A.         | GREEN BAY   | WI | 54304      |
| 2006 | 727136 | 10/01/2006 | PROH24HR   | S | 45.00 | 727136 ELGETI, TAMMY M.          | SHEBOYGAN   | WI | 53082-1314 |
| 2006 | 727243 | 01/06/2006 | WINTERPARK | S | 45.00 | 727243 MONTEMAYOR, MATIAS M. JR  | SHEBOYGAN   | WI | 53081      |
| 2006 | 727485 | 01/06/2006 | WINTERPARK | S | 45.00 | 727485 JOHNSON, JENNIFER A.      | KIEL        | WI | 53042-4800 |
| 2006 | 727601 | 01/06/2006 | PROH24HR   | S | 45.00 | 727601 JOHNSON, JENNIFER A.      | KIEL        | WI | 53042-4800 |
| 2006 | 727619 | 01/09/2006 | PROHPRIVAT | S | 45.00 | 727619 SALVETTA, LEWIS R.        | SHEBOYGAN   | WI | 53081      |
| 2006 | 727621 | 01/10/2006 | PROHPRIVAT | S | 45.00 | 727621 SALVETTA, LEWIS R.        | SHEBOYGAN   | WI | 53081      |
| 2006 | 727934 | 02/11/2006 | PROH24HR   | S | 45.00 | 727934 FIGUEROA, CESAR           | WAUKESHA    | WI | 53188-4780 |
| 2006 | 727937 | 02/12/2006 | PROH24HR   | S | 45.00 | 727937 FIGUEROA, CESAR           | WAUKESHA    | WI | 53188-4780 |
| 2006 | 728011 | 01/08/2006 | WINTERPARK | S | 45.00 | 728011 MORENO, VICTOR A.         | MORRISTOWN  | TN | 37813      |
| 2006 | 728033 | 01/08/2006 | WINTERPARK | S | 45.00 | 728033 WEBER, SARA A.            | SHEBOYGAN   | WI | 53081      |
| 2006 | 728480 | 01/11/2006 | PROH24HR   | S | 45.00 | 728480 WATSON, BOBBY R. SR       | MILWAUKEE   | WI | 53204      |
| 2006 | 728531 | 01/12/2006 | PROH24HR   | S | 45.00 | 728531 WATSON, BOBBY R. SR       | MILWAUKEE   | WI | 53204      |
| 2006 | 728677 | 01/13/2006 | PROH24HR   | S | 45.00 | 728677 WATSON, BOBBY R. SR       | MILWAUKEE   | WI | 53204      |
| 2006 | 729020 | 01/27/2006 | WINTERPARK | S | 45.00 | 729020 SALVETTA, LEWIS R.        | SHEBOYGAN   | WI | 53081      |
| 2006 | 729329 | 01/24/2006 | PROH24HR   | S | 45.00 | 729329 TRAN, CHRISTINE L.        | CORALVILLE  | IA | 52241      |
| 2006 | 729330 | 01/24/2006 | PROH24HR   | S | 45.00 | 729330 WEBER, SARA A.            | SHEBOYGAN   | WI | 53081      |
| 2006 | 729352 | 01/25/2006 | PROH24HR   | S | 45.00 | 729352 WEBER, SARA A.            | SHEBOYGAN   | WI | 53081      |

|      |        |            |            |    |       |                                    |              |    |            |
|------|--------|------------|------------|----|-------|------------------------------------|--------------|----|------------|
| 2006 | 729369 | 01/26/2006 | PROH24HR   | \$ | 45.00 | 729369 WEBER, SARA A.              | SHEBOYGAN    | WI | 53081      |
| 2006 | 729555 | 02/08/2006 | WINTERPARK | \$ | 45.00 | 729555 HOLLINGSHEAD, HENRY G.      | VALPARAISO   | IN | 46383-4070 |
| 2006 | 729673 | 02/09/2006 | WINTERPARK | \$ | 45.00 | 729673 GRUENKE, JASON J.           | SHEBOYGAN    | WI | 53081-6045 |
| 2006 | 730063 | 02/21/2006 | WINTERPARK | \$ | 45.00 | 730063 SALVETTA, LEWIS R.          | SHEBOYGAN    | WI | 53081      |
| 2006 | 730168 | 02/09/2006 | PROH24HR   | \$ | 45.00 | 730168 FIGUEROA, CESAR             | WAUKESHA     | WI | 53188-4780 |
| 2006 | 730213 | 02/10/2006 | WINTERPARK | \$ | 45.00 | 730213 INSTEFJORD, KENT A.         | WILDWOOD     | MO | 63038      |
| 2006 | 730360 | 02/10/2006 | PROH24HR   | \$ | 45.00 | 730360 FIGUEROA, CESAR             | WAUKESHA     | WI | 53188-4780 |
| 2006 | 730616 | 02/16/2006 | WINTERPARK | \$ | 45.00 | 730616 SALVETTA, LEWIS R.          | SHEBOYGAN    | WI | 53081      |
| 2006 | 730679 | 02/20/2006 | WINTERPARK | \$ | 45.00 | 730679 ESPINOZA, LAURA G.          | SHEBOYGAN    | WI | 53081-4322 |
| 2006 | 730795 | 02/20/2006 | WINTERPARK | \$ | 45.00 | 730795 CASTILLOAVINA, ROSALINDA B. | SHEBOYGAN    | WI | 53083      |
| 2006 | 731021 | 06/24/2006 | PROH24HR   | \$ | 45.00 | 731021 RATHMAN, ROLF S.            | SHEBOYGAN    | WI | 53081      |
| 2006 | 731044 | 09/30/2006 | PROH24HR   | \$ | 45.00 | 731044 ELGETI, TAMMY M.            | SHEBOYGAN    | WI | 53082-1314 |
| 2006 | 731047 | 12/02/2006 | PROH24HR   | \$ | 45.00 | 731047 RODRIGUEZ, PENNY L.         | SHEBOYGAN    | WI | 53081      |
| 2006 | 731049 | 12/02/2006 | PROH24HR   | \$ | 45.00 | 731049 HERNANDEZREYES, CELESTINO   | RANDOM LAKE  | WI | 53075-1647 |
| 2006 | 731138 | 02/28/2006 | WINTERPARK | \$ | 45.00 | 731138 YANG, LINDA                 | SHEBOYGAN    | WI | 53081      |
| 2006 | 731250 | 02/24/2006 | PROHZONE   | \$ | 45.00 | 731250 OSTRANDER, KERRIE S.        | ELGIN        | IL | 60120      |
| 2006 | 731849 | 03/22/2006 | WINTERPARK | \$ | 45.00 | 731849 MARTINEZ, JOHN D.           | SHEBOYGAN    | WI | 53081-6956 |
| 2006 | 732114 | 03/13/2006 | PROHOBSTR  | \$ | 45.00 | 732114 MORENO, VICTOR A.           | MORRISTOWN   | TN | 37813      |
| 2006 | 732190 | 03/15/2006 | PROH24HR   | \$ | 45.00 | 732190 VELAZQUEZ, ALEXANDER        | SHEBOYGAN    | WI | 53081      |
| 2006 | 732293 | 03/16/2006 | PROH24HR   | \$ | 45.00 | 732293 VELAZQUEZ, ALEXANDER        | SHEBOYGAN    | WI | 53081      |
| 2006 | 732333 | 03/17/2006 | PROH24HR   | \$ | 45.00 | 732333 VELAZQUEZ, ALEXANDER        | SHEBOYGAN    | WI | 53081      |
| 2006 | 732703 | 03/24/2006 | PROHPRIVAT | \$ | 45.00 | 732703 FIGUEROA, CESAR             | WAUKESHA     | WI | 53188-4780 |
| 2006 | 733055 | 04/07/2006 | PROH24HR   | \$ | 45.00 | 733055 RIVERA, EDWIN O.            | SHEBOYGAN    | WI | 53081      |
| 2006 | 733458 | 04/28/2006 | PROH24HR   | \$ | 45.00 | 733458 SOHRE, THOMAS D.            | SHEBOYGAN    | WI | 53081      |
| 2006 | 733710 | 05/10/2006 | PROH24HR   | \$ | 45.00 | 733710 HOOK, WILLIAM A.            | SHEBOYGAN    | WI | 53081-4007 |
| 2006 | 733730 | 05/08/2006 | PROH24HR   | \$ | 45.00 | 733730 SOHRE, THOMAS D.            | SHEBOYGAN    | WI | 53081      |
| 2006 | 733749 | 05/11/2006 | PROH24HR   | \$ | 45.00 | 733749 HOOK, WILLIAM A.            | SHEBOYGAN    | WI | 53081-4007 |
| 2006 | 734212 | 12/10/2006 | PROH24HR   | \$ | 45.00 | 734212 LEMBERGER, JILL M.          | SHEBOYGAN    | WI | 53083-2931 |
| 2006 | 734361 | 06/05/2006 | PROH24HR   | \$ | 45.00 | 734361 RUDD, JAMES L.              | SHEBOYGAN    | WI | 53081      |
| 2006 | 734370 | 06/06/2006 | PROH24HR   | \$ | 45.00 | 734370 RUDD, JAMES L.              | SHEBOYGAN    | WI | 53081      |
| 2006 | 734783 | 06/22/2006 | PROH24HR   | \$ | 45.00 | 734783 LEE, RHONDA A.              | SHEBOYGAN    | WI | 53081-4402 |
| 2006 | 734928 | 06/26/2006 | PROH24HR   | \$ | 45.00 | 734928 RATHMAN, ROLF S.            | SHEBOYGAN    | WI | 53081      |
| 2006 | 734941 | 06/27/2006 | PROH24HR   | \$ | 45.00 | 734941 RATHMAN, ROLF S.            | SHEBOYGAN    | WI | 53081      |
| 2006 | 735759 | 09/09/2006 | PROH24HR   | \$ | 45.00 | 735759 YANG, LINDA                 | SHEBOYGAN    | WI | 53081      |
| 2006 | 735802 | 07/24/2006 | PROHZONE   | \$ | 45.00 | 735802 MONHEAD, RANDY S.           | SHEBOYGAN Fz | WI | 53085      |
| 2006 | 736197 | 08/21/2006 | PROHXWLK   | \$ | 45.00 | 736197 LARKIN, PETER               | MIAMI        | FL | 33156-5833 |
| 2006 | 736263 | 08/18/2006 | PROH24HR   | \$ | 45.00 | 736263 JONES, ROBERT A.            | FOND DU LAC  | WI | 54935-4463 |
| 2006 | 736280 | 08/21/2006 | PROH24HR   | \$ | 45.00 | 736280 JONES, ROBERT A.            | FOND DU LAC  | WI | 54935-4463 |
| 2006 | 736336 | 08/23/2006 | PROH24HR   | \$ | 45.00 | 736336 MORALES, MIGUEL J.          | SHEBOYGAN    | WI | 53081      |
| 2006 | 736382 | 08/24/2006 | PROH24HR   | \$ | 45.00 | 736382 MORALES, MIGUEL J.          | SHEBOYGAN    | WI | 53081      |
| 2006 | 736475 | 08/28/2006 | PROH24HR   | \$ | 45.00 | 736475 GONZALEZ, SERGIO D.         | SHEBOYGAN    | WI | 53081-2505 |
| 2006 | 736570 | 08/29/2006 | PROH24HR   | \$ | 45.00 | 736570 GONZALEZ, SERGIO D.         | SHEBOYGAN    | WI | 53081-2505 |
| 2006 | 736779 | 10/07/2006 | PROH24HR   | \$ | 45.00 | 736779 BELUCHE, RENATO P.          | ROCKLEDGE    | FL | 32955      |
| 2006 | 736821 | 09/12/2006 | PROH24HR   | \$ | 45.00 | 736821 MORENO, ADOLFO O.           | SHEBOYGAN    | WI | 53081      |
| 2006 | 736836 | 09/07/2006 | PROH24HR   | \$ | 45.00 | 736836 JONES, ROBERT A.            | FOND DU LAC  | WI | 54935-4463 |

|      |        |            |            |    |       |                                       |                 |            |
|------|--------|------------|------------|----|-------|---------------------------------------|-----------------|------------|
| 2006 | 736856 | 09/08/2006 | PROH24HR   | \$ | 45.00 | 736856 YANG, LINDA                    | SHEBOYGAN WI    | 53081      |
| 2006 | 736857 | 09/08/2006 | PROH24HR   | \$ | 45.00 | 736857 JONES, ROBERT A.               | FOND DU LAC WI  | 54935-4463 |
| 2006 | 736861 | 09/11/2006 | PROH24HR   | \$ | 45.00 | 736861 JONES, ROBERT A.               | FOND DU LAC WI  | 54935-4463 |
| 2006 | 736888 | 09/13/2006 | PROH24HR   | \$ | 45.00 | 736888 MORENO, ADOLFO O.              | SHEBOYGAN WI    | 53081      |
| 2006 | 736942 | 11/18/2006 | PROHZONE   | \$ | 45.00 | 736942 HOEM, NICHOLAUS C.             | SHEBOYGAN WI    | 53081-3401 |
| 2006 | 737301 | 09/28/2006 | PROH24HR   | \$ | 45.00 | 737301 YANG, LINDA                    | SHEBOYGAN WI    | 53081      |
| 2006 | 737320 | 09/29/2006 | PROH24HR   | \$ | 45.00 | 737320 MARTIN, RANDY L.               | SHEBOYGAN WI    | 53081-2820 |
| 2006 | 737386 | 10/04/2006 | PROH24HR   | \$ | 45.00 | 737386 GREENBERG, RONALD              | LONGBOAT KEY FL | 34228      |
| 2006 | 737556 | 10/09/2006 | PROH24HR   | \$ | 45.00 | 737556 BRAND, MARCHEL                 | SHEBOYGAN WI    | 53081      |
| 2006 | 737568 | 10/10/2006 | PROH24HR   | \$ | 45.00 | 737568 STREICHER, SHANE M.            | SHEBOYGAN WI    | 53081      |
| 2006 | 737573 | 10/11/2006 | PROH24HR   | \$ | 45.00 | 737573 BRAND, MARCHEL                 | SHEBOYGAN WI    | 53081      |
| 2006 | 737574 | 10/11/2006 | PROH24HR   | \$ | 45.00 | 737574 STREICHER, SHANE M.            | SHEBOYGAN WI    | 53081      |
| 2006 | 737576 | 10/08/2006 | PROH24HR   | \$ | 45.00 | 737576 BELUCHE, RENATO P.             | ROCKLEDGE FL    | 32955      |
| 2006 | 737578 | 10/09/2006 | PROH24HR   | \$ | 45.00 | 737578 BELUCHE, RENATO P.             | ROCKLEDGE FL    | 32955      |
| 2006 | 737651 | 10/16/2006 | PROH24HR   | \$ | 45.00 | 737651 BURKE, BRADLEY C.              | SHEBOYGAN WI    | 53081      |
| 2006 | 737723 | 10/17/2006 | PROH24HR   | \$ | 45.00 | 737723 BURKE, BRADLEY C.              | SHEBOYGAN WI    | 53081      |
| 2006 | 738454 | 11/14/2006 | PROHPRIVAT | \$ | 45.00 | 738454 MCDONOUGH, TODD M.             | SHEBOYGAN WI    | 53081      |
| 2006 | 738513 | 11/17/2006 | PROH24HR   | \$ | 45.00 | 738513 CHRISTIAN FELLOWSHIP AND MI    | SHEBOYGAN WI    | 53081      |
| 2006 | 738524 | 11/17/2006 | PROHPRIVAT | \$ | 45.00 | 738524 CHRISTIAN FELLOWSHIP AND MI OR | WAUTOMA WI      | 54982-5816 |
| 2006 | 738630 | 11/28/2006 | PROH24HR   | \$ | 45.00 | 738630 MORENO, ADOLFO O.              | SHEBOYGAN WI    | 53081      |
| 2006 | 738640 | 11/29/2006 | PROH24HR   | \$ | 45.00 | 738640 MORENO, ADOLFO O.              | SHEBOYGAN WI    | 53081      |
| 2006 | 738659 | 12/01/2006 | PROH24HR   | \$ | 45.00 | 738659 HERNANDEZREYES, CELESTINO      | RANDOM LAKE WI  | 53075-1647 |
| 2006 | 738673 | 12/07/2006 | PROHDECAPR | \$ | 45.00 | 738673 MONHEAD, RANDY S.              | SHEBOYGAN F# WI | 53085      |
| 2006 | 738705 | 11/30/2006 | PROH24HR   | \$ | 45.00 | 738705 MORENO, ADOLFO O.              | SHEBOYGAN WI    | 53081      |
| 2006 | 738744 | 12/07/2006 | PROHDECAPR | \$ | 45.00 | 738744 MONHEAD, RANDY S.              | SHEBOYGAN F# WI | 53085      |
| 2006 | 738876 | 12/03/2006 | PROH24HR   | \$ | 45.00 | 738876 RODRIGUEZ, PENNY L.            | SHEBOYGAN WI    | 53081      |
| 2006 | 738948 | 12/11/2006 | PROH24HR   | \$ | 45.00 | 738948 MAYFIELD, PHILLIP C. JR        | MONROE CITY MO  | 63456      |
| 2006 | 739052 | 12/07/2006 | PROH24HR   | \$ | 45.00 | 739052 GILMORE, MICHAEL               | SHEBOYGAN WI    | 53081-2504 |
| 2006 | 739063 | 12/08/2006 | PROHPRIVAT | \$ | 45.00 | 739063 RYDER TRUCK RENTAL             | CHICAGO IL      | 60609      |
| 2006 | 739067 | 12/08/2006 | PROH24HR   | \$ | 45.00 | 739067 GILMORE, MICHAEL               | SHEBOYGAN WI    | 53081-2504 |
| 2006 | 739418 | 12/19/2006 | WINTERPARK | \$ | 45.00 | 739418 GONZALEZ, LETICIA              | SHEBOYGAN WI    | 53081-5104 |
| 2006 | 739439 | 12/12/2006 | WINTERPARK | \$ | 45.00 | 739439 LEMBERGER, JILL M.             | SHEBOYGAN WI    | 53083-2931 |
| 2006 | 739442 | 12/12/2006 | WINTERPARK | \$ | 45.00 | 739442 HALVORSON, CURTIS J.           | SHEBOYGAN WI    | 53081-4046 |
| 2006 | 739531 | 12/13/2006 | WINTERPARK | \$ | 45.00 | 739531 WAGAMAN, JOADY M.              | GETTYSBURG PA   | 17325      |
| 2006 | 739539 | 12/14/2006 | WINTERPARK | \$ | 45.00 | 739539 LEMBERGER, JILL M.             | SHEBOYGAN WI    | 53083-2931 |
| 2006 | 739658 | 12/19/2006 | WINTERPARK | \$ | 45.00 | 739658 SRS BUILDERS                   | SHEBOYGAN WI    | 53081      |
| 2006 | 739828 | 12/22/2006 | WINTERPARK | \$ | 45.00 | 739828 JOHNSON, JERRY L. JR           | SHEBOYGAN WI    | 53081-2747 |
| 2006 | 739888 | 12/21/2006 | WINTERPARK | \$ | 45.00 | 739888 DEPAGTER, KEVIN J.             | SHEBOYGAN WI    | 53081-3839 |
| 2006 | 739998 | 12/14/2006 | WINTERPARK | \$ | 45.00 | 739998 PEREZ, WILFREDO                | SHEBOYGAN WI    | 53081      |
| 2006 | 740095 | 12/21/2006 | WINTERPARK | \$ | 45.00 | 740095 PV HOLDING CORP, GREENWOOD     | GREENWOOD IN    | 46142-3120 |
| 2006 | 740314 | 12/19/2006 | WINTERPARK | \$ | 45.00 | 740314 DEPAGTER, KEVIN J.             | SHEBOYGAN WI    | 53081-3839 |
| 2006 | 740450 | 12/28/2006 | PROH24HR   | \$ | 45.00 | 740450 YANG, KAO                      | SHEBOYGAN WI    | 53081      |
| 2006 | 678118 | 08/16/2006 | PROHZONE   | \$ | 50.00 | 678118 WEEMS, SHAWN R                 |                 |            |
| 2006 | 701893 | 03/02/2006 | PROH24HR   | \$ | 50.00 | 701893 MONHEAD, RANDY S.              | SHEBOYGAN F# WI | 53085      |
| 2006 | 705294 | 07/23/2006 | PROHOB5WLK | \$ | 50.00 | 705294 BRAND, MARCHEL                 | SHEBOYGAN WI    | 53081      |

|      |        |            |            |    |       |                                    |              |    |            |
|------|--------|------------|------------|----|-------|------------------------------------|--------------|----|------------|
| 2006 | 715448 | 12/27/2006 | PROH24HR   | \$ | 50.00 | 715448 YANG, KAO                   | SHEBOYGAN    | WI | 53081      |
| 2006 | 717835 | 01/21/2006 | PROH24HR   | \$ | 50.00 | 717835 TELLEZMARIN, RAUL           | SHEBOYGAN    | WI | 53081      |
| 2006 | 723985 | 02/06/2006 | PROH24HR   | \$ | 50.00 | 723985 GRUENKE, JASON J.           | SHEBOYGAN    | WI | 53081-6045 |
| 2006 | 723987 | 02/26/2006 | PROHPRIVAT | \$ | 50.00 | 723987 MACHUCHOMENDOZA, MARIANO    | SHEBOYGAN    | WI | 53083      |
| 2006 | 725254 | 01/22/2006 | PROHPRIVAT | \$ | 50.00 | 725254 TRAN, CHRISTINE L.          | CORALVILLE   | IA | 52241      |
| 2006 | 726188 | 02/18/2006 | PROHOBSTR  | \$ | 50.00 | 726188 RAMOS, JOSE A.              | RANDOM LAKE  | WI | 53075-1643 |
| 2006 | 726523 | 01/04/2006 | WINTERPARK | \$ | 50.00 | 726523 JOHNSON, JENNIFER A.        | KIEL         | WI | 53042-4800 |
| 2006 | 727232 | 01/05/2006 | WINTERPARK | \$ | 50.00 | 727232 TORRES, ARIEL               | SHEBOYGAN    | WI | 53081      |
| 2006 | 727458 | 01/05/2006 | PROH24HR   | \$ | 50.00 | 727458 JOHNSON, JENNIFER A.        | KIEL         | WI | 53042-4800 |
| 2006 | 727494 | 01/06/2006 | WINTERPARK | \$ | 50.00 | 727494 YURK, JENNIFER L.           | SHEBOYGAN    | WI | 53081      |
| 2006 | 727519 | 01/11/2006 | WINTERPARK | \$ | 50.00 | 727519 ERWIN, JERRY E.             | CEDAR GROVE  | WI | 53013-1420 |
| 2006 | 727547 | 01/10/2006 | WINTERPARK | \$ | 50.00 | 727547 WASHINGTON, SHARON M.       | SHEBOYGAN    | WI | 53081      |
| 2006 | 727647 | 01/30/2006 | WINTERPARK | \$ | 50.00 | 727647 GRIDIRON, LISA M.           | MILWAUKEE    | WI | 53218-2045 |
| 2006 | 727876 | 01/07/2006 | WINTERPARK | \$ | 50.00 | 727876 SALVETTA, LEWIS R.          | SHEBOYGAN    | WI | 53081      |
| 2006 | 727963 | 01/08/2006 | WINTERPARK | \$ | 50.00 | 727963 PUSA, BRAD D.               | MILWAUKEE    | WI | 53213      |
| 2006 | 728412 | 01/10/2006 | PROHOBSTR  | \$ | 50.00 | 728412 WATSON, BOBBY R. SR         | MILWAUKEE    | WI | 53204      |
| 2006 | 728507 | 01/12/2006 | WINTERPARK | \$ | 50.00 | 728507 VANLAARHOVEN, GEORGE J.     | SHEBOYGAN    | WI | 53081      |
| 2006 | 728787 | 01/18/2006 | WINTERPARK | \$ | 50.00 | 728787 HIGGINS, RYAN M.            | SHEBOYGAN    | WI | 53083-3813 |
| 2006 | 729835 | 02/07/2006 | PROH24HR   | \$ | 50.00 | 729835 FIGUEROA, CESAR             | WAUKESHA     | WI | 53188-4780 |
| 2006 | 730384 | 02/10/2006 | WINTERPARK | \$ | 50.00 | 730384 CASTILLOAVINA, ROSALINDA B. | SHEBOYGAN    | WI | 53083      |
| 2006 | 730394 | 02/12/2006 | PROHDECAPR | \$ | 50.00 | 730394 RAMIREZ, ELISEO             | SHEBOYGAN    | WI | 53081      |
| 2006 | 730600 | 06/03/2006 | PROH24HR   | \$ | 50.00 | 730600 RUDD, JAMES L.              | SHEBOYGAN    | WI | 53081      |
| 2006 | 730697 | 02/21/2006 | WINTERPARK | \$ | 50.00 | 730697 DEER, PAULETTE M.           | SHEBOYGAN    | WI | 53081-3755 |
| 2006 | 730872 | 02/27/2006 | PROH24HR   | \$ | 50.00 | 730872 MONHEAD, RANDY S.           | SHEBOYGAN F  | WI | 53085      |
| 2006 | 731200 | 03/06/2006 | WINTERPARK | \$ | 50.00 | 731200 BURKE, BRADLEY C.           | SHEBOYGAN    | WI | 53081      |
| 2006 | 731412 | 02/27/2006 | WINTERPARK | \$ | 50.00 | 731412 RIVERA, EDWIN O.            | SHEBOYGAN    | WI | 53081      |
| 2006 | 732093 | 03/14/2006 | PROHWRFST  | \$ | 50.00 | 732093 VELAZQUEZ, ALEXANDER        | SHEBOYGAN    | WI | 53081      |
| 2006 | 732309 | 08/08/2006 | PROHPRIVAT | \$ | 50.00 | 732309 CASH, EVE P.                | STARKVILLE   | MS | 39759      |
| 2006 | 732360 | 09/27/2006 | PROHOBSTR  | \$ | 50.00 | 732360 BASTIAN, ROBERT J. JR       | SHEBOYGAN    | WI | 53081      |
| 2006 | 733135 | 07/18/2006 | PROHZONE   | \$ | 50.00 | 733135 GLEASON, LANCE A.           | MANITOWOC    | WI | 54220-5229 |
| 2006 | 733149 | 10/08/2006 | PROH24HR   | \$ | 50.00 | 733149 ERVIN, MICHAEL K.           | SHEBOYGAN    | WI | 53081-3283 |
| 2006 | 733415 | 04/27/2006 | PROH24HR   | \$ | 50.00 | 733415 SOHRE, THOMAS D.            | SHEBOYGAN    | WI | 53081      |
| 2006 | 733731 | 05/08/2006 | PROH24HR   | \$ | 50.00 | 733731 HOOK, WILLIAM A.            | SHEBOYGAN    | WI | 53081-4007 |
| 2006 | 735363 | 09/10/2006 | PROHOBSTR  | \$ | 50.00 | 735363 JOHNSON, JEAN E.            | PLYMOUTH     | WI | 53073-4878 |
| 2006 | 735368 | 10/19/2006 | PROHZONE   | \$ | 50.00 | 735368 GILMORE, MICHAEL            | SHEBOYGAN    | WI | 53081-2504 |
| 2006 | 735378 | 07/23/2006 | PROHZONE   | \$ | 50.00 | 735378 THOMAS, ISAAC J.            | ST PAUL      | MN | 55102      |
| 2006 | 735715 | 07/25/2006 | PROH24HR   | \$ | 50.00 | 735715 PHONESAYTHIP, KHAMPHOUT J.  | SHEBOYGAN    | WI | 53081      |
| 2006 | 735737 | 09/26/2006 | PROH24HR   | \$ | 50.00 | 735737 MARTIN, RANDY L.            | SHEBOYGAN    | WI | 53081-2820 |
| 2006 | 736173 | 08/15/2006 | PROH24HR   | \$ | 50.00 | 736173 JONES, ROBERT A.            | FOND DU LAC  | WI | 54935-4463 |
| 2006 | 736290 | 08/22/2006 | PROH24HR   | \$ | 50.00 | 736290 MORALES, MIGUEL J.          | SHEBOYGAN    | WI | 53081      |
| 2006 | 736454 | 08/25/2006 | PROH24HR   | \$ | 50.00 | 736454 GONZALEZ, SERGIO D.         | SHEBOYGAN    | WI | 53081-2505 |
| 2006 | 736816 | 09/11/2006 | PROH24HR   | \$ | 50.00 | 736816 MORENO, ADOLFO O.           | SHEBOYGAN    | WI | 53081      |
| 2006 | 736834 | 09/07/2006 | PROH24HR   | \$ | 50.00 | 736834 YANG, LINDA                 | SHEBOYGAN    | WI | 53081      |
| 2006 | 736911 | 10/09/2006 | PROH5CHLSF | \$ | 50.00 | 736911 DIAZ, ELVIZ                 | RICHLAND CEN | WI | 53581      |
| 2006 | 737049 | 09/20/2006 | PROHZONE   | \$ | 50.00 | 737049 RODRIGUEZ, PENNY L.         | SHEBOYGAN    | WI | 53081      |

|      |        |            |            |    |       |                                  |              |    |            |
|------|--------|------------|------------|----|-------|----------------------------------|--------------|----|------------|
| 2006 | 737173 | 09/27/2006 | PROH24HR   | \$ | 50.00 | 737173 VAN DE WEGE, FREDERICK M. | SHEBOYGAN    | WI | 53081      |
| 2006 | 737221 | 09/29/2006 | PROHZONE   | \$ | 50.00 | 737221 LERAAEN, DUANE L.         | PLYMOUTH     | WI | 53073-1335 |
| 2006 | 737279 | 09/27/2006 | PROH24HR   | \$ | 50.00 | 737279 YANG, LINDA               | SHEBOYGAN    | WI | 53081      |
| 2006 | 737554 | 10/09/2006 | PROH24HR   | \$ | 50.00 | 737554 STREICHER, SHANE M.       | SHEBOYGAN    | WI | 53081      |
| 2006 | 737570 | 10/10/2006 | PROH24HR   | \$ | 50.00 | 737570 BRAND, MARCHEL            | SHEBOYGAN    | WI | 53081      |
| 2006 | 737621 | 10/13/2006 | PROH24HR   | \$ | 50.00 | 737621 BURKE, BRADLEY C.         | SHEBOYGAN    | WI | 53081      |
| 2006 | 738209 | 11/03/2006 | PROHOBSTR  | \$ | 50.00 | 738209 OUTLAND, DALE L.          | SHEBOYGAN    | WI | 53081      |
| 2006 | 738542 | 11/21/2006 | PROH24HR   | \$ | 50.00 | 738542 JOHNSON, JERRY L. JR      | SHEBOYGAN    | WI | 53081-2747 |
| 2006 | 738550 | 11/21/2006 | PROHPRIVAT | \$ | 50.00 | 738550 SNYDER, TANYA A.          | SHEBOYGAN    | WI | 53081      |
| 2006 | 738593 | 12/11/2006 | WINTERPARK | \$ | 50.00 | 738593 JOHNSON, JERRY L. JR      | SHEBOYGAN    | WI | 53081-2747 |
| 2006 | 738609 | 12/08/2006 | WINTERPARK | \$ | 50.00 | 738609 ERDMANN, JESSE J.         | SHEBOYGAN    | WI | 53081-2633 |
| 2006 | 738652 | 11/30/2006 | PROH24HR   | \$ | 50.00 | 738652 HERNANDEZREYES, CELESTINO | RANDOM LAKE  | WI | 53075-1647 |
| 2006 | 738657 | 12/01/2006 | PROH24HR   | \$ | 50.00 | 738657 RODRIGUEZ, PENNY L.       | SHEBOYGAN    | WI | 53081      |
| 2006 | 738882 | 12/09/2006 | PROH24HR   | \$ | 50.00 | 738882 LEMBERGER, JILL M.        | SHEBOYGAN    | WI | 53083-2931 |
| 2006 | 739006 | 12/08/2006 | WINTERPARK | \$ | 50.00 | 739006 REYES, HORACIO            | RANDOM LAKE  | WI | 53075      |
| 2006 | 739023 | 12/08/2006 | WINTERPARK | \$ | 50.00 | 739023 PEREZ, WILFREDO           | SHEBOYGAN    | WI | 53081      |
| 2006 | 739066 | 12/08/2006 | PROH24HR   | \$ | 50.00 | 739066 LEMBERGER, JILL M.        | SHEBOYGAN    | WI | 53083-2931 |
| 2006 | 739126 | 12/09/2006 | WINTERPARK | \$ | 50.00 | 739126 DEPAGTER, KEVIN J.        | SHEBOYGAN    | WI | 53081-3839 |
| 2006 | 739135 | 12/09/2006 | WINTERPARK | \$ | 50.00 | 739135 CLARK, CORNELL            | CHICAGO      | IL | 60628      |
| 2006 | 739139 | 12/09/2006 | WINTERPARK | \$ | 50.00 | 739139 YURK, KEVIN P.            | SHEBOYGAN    | WI | 53081      |
| 2006 | 739450 | 12/12/2006 | WINTERPARK | \$ | 50.00 | 739450 MONHEAD, RANDY S.         | SHEBOYGAN F2 | WI | 53085      |
| 2006 | 739504 | 12/12/2006 | WINTERPARK | \$ | 50.00 | 739504 LEVISEN, APRIL M.         | SHEBOYGAN    | WI | 53083-3056 |
| 2006 | 739521 | 12/13/2006 | WINTERPARK | \$ | 50.00 | 739521 SRS BUILDERS              | SHEBOYGAN    | WI | 53081      |
| 2006 | 739559 | 12/14/2006 | WINTERPARK | \$ | 50.00 | 739559 DETTMANN, DAVID J.        | ZION         | IL | 60099-2228 |
| 2006 | 739666 | 12/20/2006 | WINTERPARK | \$ | 50.00 | 739666 WOJCULIS, LAYLA C.        | SHEBOYGAN    | WI | 53081      |
| 2006 | 739840 | 12/22/2006 | WINTERPARK | \$ | 50.00 | 739840 KNIER, DAVID M.           | CLEVELAND    | WI | 53015-1532 |
| 2006 | 739981 | 12/13/2006 | WINTERPARK | \$ | 50.00 | 739981 GONZALEZ, LETICIA         | SHEBOYGAN    | WI | 53081-5104 |
| 2006 | 740017 | 12/14/2006 | WINTERPARK | \$ | 50.00 | 740017 NEUAONE, FELICIA A.       | SHEBOYGAN    | WI | 53081      |
| 2006 | 740133 | 12/14/2006 | WINTERPARK | \$ | 50.00 | 740133 VANDIVER, JAMES           | SHEBOYGAN    | WI | 53081      |
| 2006 | 740174 | 12/23/2006 | WINTERPARK | \$ | 50.00 | 740174 ORTHOPEDIC SYSTEMS, INC   | HARTLAND     | WI | 53029-2404 |
| 2006 | 740983 | 12/30/2006 | WINTERPARK | \$ | 50.00 | 740983 NORTROM, JON D.           | PLYMOUTH     | WI | 53073      |
| 2006 | 727947 | 02/16/2006 | SNOW EMERG | \$ | 70.00 | 727947 ALMEDA, STEVE A.          | OTTAWA       | IL | 61350      |
| 2006 | 731046 | 12/02/2006 | SNOW EMERG | \$ | 70.00 | 731046 RODRIGUEZ, PENNY L.       | SHEBOYGAN    | WI | 53081      |
| 2006 | 721674 | 02/17/2006 | SNOW EMERG | \$ | 75.00 | 721674 YANG, LINDA               | SHEBOYGAN    | WI | 53081      |
| 2006 | 729862 | 02/17/2006 | SNOW EMERG | \$ | 75.00 | 729862 IGNACIORODRIGUEZ, NICOLAS | PLYMOUTH     | WI | 53073-1861 |
| 2006 | 730901 | 02/17/2006 | SNOW EMERG | \$ | 75.00 | 730901 ESPINOZA, LAURA G.        | SHEBOYGAN    | WI | 53081-4322 |
| 2006 | 738660 | 12/04/2006 | SNOW EMERG | \$ | 75.00 | 738660 FRAGA, SAMANATHA J.       | SHEBOYGAN    | WI | 53081-3418 |
| 2007 | 747050 | 06/07/2007 | METERED    | \$ | 5.00  | 747050 ROWOLINSKI, PETER J.      | GRAFTON      | WI | 53024      |
| 2007 | 744235 | 10/05/2007 | OT-2HR     | \$ | 9.00  | 744235 UNKNOWN OWNER             | Unknown City | XX | 99999      |
| 2007 | 749070 | 09/12/2007 | METERED    | \$ | 9.00  | 749070 UNKNOWN OWNER             | Unknown City | XX | 99999      |
| 2007 | 749946 | 10/26/2007 | PROHSTALL  | \$ | 20.00 | 749946 JANISHEFELI, LORI K.      | OMAHA        | NE | 68135-2927 |
| 2007 | 744860 | 09/15/2007 | PROHPRIVAT | \$ | 25.00 | 744860 UNKNOWN OWNER             | Unknown City | XX | 99999      |
| 2007 | 745818 | 04/13/2007 | PROH24HR   | \$ | 25.00 | 745818 UNKNOWN OWNER             | Unknown City | XX | 99999      |
| 2007 | 748176 | 08/02/2007 | PROHPRIVAT | \$ | 25.00 | 748176 UNKNOWN OWNER             | Unknown City | XX | 99999      |
| 2007 | 748373 | 08/08/2007 | PROH24HR   | \$ | 25.00 | 748373 UNKNOWN OWNER             | Unknown City | XX | 99999      |

|      |        |            |            |    |       |                             |                 |    |            |
|------|--------|------------|------------|----|-------|-----------------------------|-----------------|----|------------|
| 2007 | 748744 | 10/28/2007 | PROH24HR   | \$ | 25.00 | 748744 UNKNOWN OWNER        | Unknown City    | XX | 99999      |
| 2007 | 749005 | 09/30/2007 | PROHOBSTR  | \$ | 25.00 | 749005 UNKNOWN OWNER        | Unknown City    | XX | 99999      |
| 2007 | 749044 | 09/07/2007 | PROH24HR   | \$ | 25.00 | 749044 UNKNOWN OWNER        | Unknown City    | XX | 99999      |
| 2007 | 749059 | 09/11/2007 | PROH24HR   | \$ | 25.00 | 749059 UNKNOWN OWNER        | Unknown City    | XX | 99999      |
| 2007 | 749180 | 09/13/2007 | PROH24HR   | \$ | 25.00 | 749180 UNKNOWN OWNER        | Unknown City    | XX | 99999      |
| 2007 | 749193 | 09/17/2007 | PROH24HR   | \$ | 25.00 | 749193 UNKNOWN OWNER        | Unknown City    | XX | 99999      |
| 2007 | 749747 | 10/17/2007 | PROH24HR   | \$ | 25.00 | 749747 UNKNOWN OWNER        | Unknown City    | XX | 99999      |
| 2007 | 749916 | 10/18/2007 | PROH24HR   | \$ | 25.00 | 749916 UNKNOWN OWNER        | Unknown City    | XX | 99999      |
| 2007 | 750473 | 11/08/2007 | METERED    | \$ | 25.00 | 750473 FELLI, JAY A.        | WATKINS GLEN NY |    | 14891-0008 |
| 2007 | 751446 | 12/18/2007 | PROHXWLK   | \$ | 25.00 | 751446 UNKNOWN OWNER        | Unknown City    | XX | 99999      |
| 2007 | 751890 | 12/31/2007 | WINTERPARK | \$ | 26.00 | 751890 SOERENS, DANIEL O.   | SHEBOYGAN WI    |    | 53083      |
| 2007 | 742352 | 01/19/2007 | METERED    | \$ | 29.00 | 742352 OBRIEN, THOMAS J.    | DOWNERS GRC IL  |    | 60516-4580 |
| 2007 | 742773 | 01/31/2007 | METERED    | \$ | 29.00 | 742773 SNYDER, TANYA A.     | SHEBOYGAN WI    |    | 53081      |
| 2007 | 744421 | 02/28/2007 | METERED    | \$ | 29.00 | 744421 NEUAONE, FELICIA A.  | SHEBOYGAN WI    |    | 53081      |
| 2007 | 745279 | 03/26/2007 | METERED    | \$ | 29.00 | 745279 COLES, EDWARD        | MARION JUNCTAL  |    | 36759      |
| 2007 | 745535 | 04/09/2007 | METERED    | \$ | 29.00 | 745535 SPENCLEY, BILLY R.   | MANITOWOC WI    |    | 54220      |
| 2007 | 746478 | 05/10/2007 | METERED    | \$ | 29.00 | 746478 LEWIS, THOMAS M.     | ROCHELLE IL     |    | 61068-1933 |
| 2007 | 746789 | 05/25/2007 | METERED    | \$ | 29.00 | 746789 PARRETT, BRIAN P.    | MENOMINEE MI    |    | 49858      |
| 2007 | 747660 | 07/13/2007 | METERED    | \$ | 29.00 | 747660 PEYTON, PAUL P.      | COEUR D ALEN ID |    | 83816      |
| 2007 | 748384 | 08/08/2007 | METERED    | \$ | 29.00 | 748384 HALVORSON, CURTIS J. | SHEBOYGAN WI    |    | 53081-4046 |
| 2007 | 748852 | 08/31/2007 | METERED    | \$ | 29.00 | 748852 OMALLEY, JEFFREY A.  | SHEBOYGAN WI    |    | 53081-3844 |
| 2007 | 751215 | 12/07/2007 | METERED    | \$ | 29.00 | 751215 HELING, CORY L.      | CLEVELAND WI    |    | 53015-1403 |
| 2007 | 743357 | 02/09/2007 | METERED    | \$ | 34.00 | 743357 WILLIAMS, AMBER L.   | SHEBOYGAN WI    |    | 53081      |
| 2007 | 746197 | 05/01/2007 | METERED    | \$ | 34.00 | 746197 FUJINAGA, KENSEI     | SHEBOYGAN WI    |    | 53082-0359 |
| 2007 | 746356 | 05/04/2007 | METERED    | \$ | 34.00 | 746356 SELECT SHEET ROCK    | SOBIESKI WI     |    | 54171      |
| 2007 | 746469 | 05/16/2007 | METERED    | \$ | 34.00 | 746469 ALBRECHT, NATHAN J.  | WEST BEND WI    |    | 53090      |
| 2007 | 746724 | 05/24/2007 | METERED    | \$ | 34.00 | 746724 TORRES, ALEXIS SR    | SHEBOYGAN WI    |    | 53081      |
| 2007 | 746737 | 05/24/2007 | METERED    | \$ | 34.00 | 746737 ABRAHAM, JULIUS      | MARINETTE WI    |    | 54143      |
| 2007 | 747250 | 06/14/2007 | METERED    | \$ | 34.00 | 747250 WALKER, TABITHA R.   | MILWAUKEE WI    |    | 53209      |
| 2007 | 747384 | 06/25/2007 | METERED    | \$ | 34.00 | 747384 HENNING, DANIEL W.   | SHEBOYGAN WI    |    | 53081-4486 |
| 2007 | 748581 | 08/21/2007 | METERED    | \$ | 34.00 | 748581 TIFFANY, JAMIE S.    | MANITOWOC WI    |    | 54220      |
| 2007 | 749279 | 09/19/2007 | METERED    | \$ | 34.00 | 749279 KRUCYNSKI, JASON D.  | SHEBOYGAN WI    |    | 53083-2927 |
| 2007 | 750001 | 10/23/2007 | METERED    | \$ | 34.00 | 750001 LEITZKE, JASON M.    | WEST BEND WI    |    | 53095-5243 |
| 2007 | 750531 | 11/13/2007 | METERED    | \$ | 34.00 | 750531 MARTINEZ, FELIPE G.  | SHEBOYGAN WI    |    | 53081-5950 |
| 2007 | 743308 | 02/12/2007 | PROH24HR   | \$ | 40.00 | 743308 WOJICULIS, LAYLA C.  | SHEBOYGAN WI    |    | 53081      |
| 2007 | 725270 | 02/24/2007 | PROH24HR   | \$ | 45.00 | 725270 MONHEAD, RANDY S.    | SHEBOYGAN Ff WI |    | 53085      |
| 2007 | 732533 | 01/15/2007 | PROHPRIVAT | \$ | 45.00 | 732533 NEUAONE, FELICIA A.  | SHEBOYGAN WI    |    | 53081      |
| 2007 | 735745 | 01/31/2007 | PROHPRIVAT | \$ | 45.00 | 735745 LANGE, CAROL A.      | SHEBOYGAN WI    |    | 53081-6220 |
| 2007 | 738003 | 01/10/2007 | WINTERPARK | \$ | 45.00 | 738003 LEMBERGER, JILL M.   | SHEBOYGAN WI    |    | 53083-2931 |
| 2007 | 738409 | 01/29/2007 | PROHOBSTR  | \$ | 45.00 | 738409 PEREZ, WILFREDO      | SHEBOYGAN WI    |    | 53081      |
| 2007 | 738895 | 06/15/2007 | PROH24HR   | \$ | 45.00 | 738895 FLORES, RICARDO      | SHEBOYGAN WI    |    | 53081-4304 |
| 2007 | 740474 | 01/04/2007 | PROHXWLK   | \$ | 45.00 | 740474 HARPER, NATHAN       | GARY IN         |    | 46404-2542 |
| 2007 | 740565 | 06/16/2007 | PROH24HR   | \$ | 45.00 | 740565 FLORES, RICARDO      | SHEBOYGAN WI    |    | 53081-4304 |
| 2007 | 740567 | 06/16/2007 | PROH24HR   | \$ | 45.00 | 740567 GRAVES, ALICIA       | AURORA IL       |    | 60504      |
| 2007 | 740649 | 01/08/2007 | WINTERPARK | \$ | 45.00 | 740649 JOHNSON, JERRY L. JR | SHEBOYGAN WI    |    | 53081-2747 |

|      |        |                       |    |       |                                       |                 |            |
|------|--------|-----------------------|----|-------|---------------------------------------|-----------------|------------|
| 2007 | 740656 | 01/15/2007 WINTERPARK | \$ | 45.00 | 740656 MERCURE, GARY F. JR            | SHEBOYGAN WI    | 53081      |
| 2007 | 740665 | 01/22/2007 WINTERPARK | \$ | 45.00 | 740665 NORTROM, JON D.                | PLYMOUTH WI     | 53073      |
| 2007 | 740674 | 01/23/2007 WINTERPARK | \$ | 45.00 | 740674 MONHEAD, RANDY S.              | SHEBOYGAN FA WI | 53085      |
| 2007 | 740747 | 01/06/2007 WINTERPARK | \$ | 45.00 | 740747 JOHNSON, JERRY L. JR           | SHEBOYGAN WI    | 53081-2747 |
| 2007 | 740865 | 01/02/2007 WINTERPARK | \$ | 45.00 | 740865 CHRISTIAN FELLOWSHIP AND MI OR | WAUTOMA WI      | 54982-5816 |
| 2007 | 741165 | 01/10/2007 WINTERPARK | \$ | 45.00 | 741165 ERDMANN, JESSE J.              | SHEBOYGAN WI    | 53081-2633 |
| 2007 | 741263 | 01/03/2007 PROH24HR   | \$ | 45.00 | 741263 MAYFIELD, PHILLIP C. JR        | MONROE CITY MO  | 63456      |
| 2007 | 741264 | 01/03/2007 PROH24HR   | \$ | 45.00 | 741264 JOHNSON, JERRY L. JR           | SHEBOYGAN WI    | 53081-2747 |
| 2007 | 741297 | 01/09/2007 WINTERPARK | \$ | 45.00 | 741297 STOLTZ, MICHAEL J.             | SHEBOYGAN WI    | 53081      |
| 2007 | 741302 | 01/09/2007 WINTERPARK | \$ | 45.00 | 741302 MERCURE, GARY F. JR            | SHEBOYGAN WI    | 53081      |
| 2007 | 741372 | 01/09/2007 WINTERPARK | \$ | 45.00 | 741372 ANDERSON, CHRISTA A.           | SHEBOYGAN WI    | 53081      |
| 2007 | 741377 | 01/09/2007 WINTERPARK | \$ | 45.00 | 741377 GONZALEZ, LETICIA              | SHEBOYGAN WI    | 53081-5104 |
| 2007 | 741456 | 01/04/2007 PROH24HR   | \$ | 45.00 | 741456 JOHNSON, JERRY L. JR           | SHEBOYGAN WI    | 53081-2747 |
| 2007 | 741470 | 01/05/2007 PROH24HR   | \$ | 45.00 | 741470 MAYFIELD, PHILLIP C. JR        | MONROE CITY MO  | 63456      |
| 2007 | 741473 | 01/05/2007 PROH24HR   | \$ | 45.00 | 741473 JOHNSON, JERRY L. JR           | SHEBOYGAN WI    | 53081-2747 |
| 2007 | 741793 | 01/31/2007 WINTERPARK | \$ | 45.00 | 741793 LANGE, CAROL A.                | SHEBOYGAN WI    | 53081-6220 |
| 2007 | 741797 | 01/31/2007 WINTERPARK | \$ | 45.00 | 741797 BORLAND, ADAM P.               | SHEBOYGAN WI    | 53081      |
| 2007 | 741843 | 01/15/2007 PROH24HR   | \$ | 45.00 | 741843 JOHNSON, JERRY L. JR           | SHEBOYGAN WI    | 53081-2747 |
| 2007 | 741846 | 01/16/2007 PROH24HR   | \$ | 45.00 | 741846 JOHNSON, JERRY L. JR           | SHEBOYGAN WI    | 53081-2747 |
| 2007 | 741876 | 01/12/2007 WINTERPARK | \$ | 45.00 | 741876 JOHNSON, JERRY L. JR           | SHEBOYGAN WI    | 53081-2747 |
| 2007 | 741942 | 01/13/2007 WINTERPARK | \$ | 45.00 | 741942 DORSEY, DIANA M.               | SHEBOYGAN WI    | 53081-8430 |
| 2007 | 741943 | 01/13/2007 WINTERPARK | \$ | 45.00 | 741943 BORLAND, ADAM P.               | SHEBOYGAN WI    | 53081      |
| 2007 | 742004 | 01/23/2007 WINTERPARK | \$ | 45.00 | 742004 BORLAND, ADAM P.               | SHEBOYGAN WI    | 53081      |
| 2007 | 742072 | 02/25/2007 WINTERPARK | \$ | 45.00 | 742072 MONHEAD, RANDY S.              | SHEBOYGAN FA WI | 53085      |
| 2007 | 742073 | 02/25/2007 WINTERPARK | \$ | 45.00 | 742073 MONHEAD, RANDY S.              | SHEBOYGAN FA WI | 53085      |
| 2007 | 742082 | 01/31/2007 WINTERPARK | \$ | 45.00 | 742082 HEFFERNAN, GORDON F.           | SHEBOYGAN FA WI | 53085-3426 |
| 2007 | 742152 | 01/17/2007 PROH-AS    | \$ | 45.00 | 742152 MAYFIELD, PHILLIP C. JR        | MONROE CITY MO  | 63456      |
| 2007 | 742171 | 01/18/2007 PROH24HR   | \$ | 45.00 | 742171 MONHEAD, RANDY S.              | SHEBOYGAN FA WI | 53085      |
| 2007 | 742177 | 01/17/2007 PROH24HR   | \$ | 45.00 | 742177 LEMBERGER, JILL M.             | SHEBOYGAN WI    | 53083-2931 |
| 2007 | 742191 | 01/18/2007 PROH24HR   | \$ | 45.00 | 742191 LEMBERGER, JILL M.             | SHEBOYGAN WI    | 53083-2931 |
| 2007 | 742276 | 01/18/2007 PROHPRIVAT | \$ | 45.00 | 742276 NEUAONE, FELICIA A.            | SHEBOYGAN WI    | 53081      |
| 2007 | 742324 | 01/20/2007 WINTERPARK | \$ | 45.00 | 742324 STEVENS, KEITH W.              | SHEBOYGAN WI    | 53081      |
| 2007 | 742342 | 02/02/2007 WINTERPARK | \$ | 45.00 | 742342 LASHER, JOSEPH D.              | MILWAUKEE WI    | 53215-4728 |
| 2007 | 742348 | 02/12/2007 WINTERPARK | \$ | 45.00 | 742348 LASHER, JOSEPH D.              | MILWAUKEE WI    | 53215-4728 |
| 2007 | 742747 | 02/19/2007 WINTERPARK | \$ | 45.00 | 742747 HERNANDEZ-REYES, ROSALINDA     | OOSTBURG WI     | 53070-1219 |
| 2007 | 743216 | 03/05/2007 WINTERPARK | \$ | 45.00 | 743216 MONHEAD, RANDY S.              | SHEBOYGAN FA WI | 53085      |
| 2007 | 743217 | 03/05/2007 WINTERPARK | \$ | 45.00 | 743217 ERDMANN, JESSE J.              | SHEBOYGAN WI    | 53081-2633 |
| 2007 | 743245 | 03/22/2007 WINTERPARK | \$ | 45.00 | 743245 WILTERDINK, ANDY               | RAPID CITY SD   | 57701      |
| 2007 | 743381 | 02/12/2007 WINTERPARK | \$ | 45.00 | 743381 MAYFIELD, PHILLIP C. JR        | MONROE CITY MO  | 63456      |
| 2007 | 743414 | 02/20/2007 WINTERPARK | \$ | 45.00 | 743414 CULLEN, JAMES R. III           | SHEBOYGAN WI    | 53081      |
| 2007 | 743459 | 02/11/2007 WINTERPARK | \$ | 45.00 | 743459 LAYTON, DAVID J.               | SHEBOYGAN WI    | 53081-5316 |
| 2007 | 743460 | 02/11/2007 WINTERPARK | \$ | 45.00 | 743460 PEREZ, WILFREDO                | SHEBOYGAN WI    | 53081      |
| 2007 | 743474 | 02/24/2007 PROHZONE   | \$ | 45.00 | 743474 SCHRAM, ERICK J.               | GILLETTE WY     | 82716      |
| 2007 | 743504 | 02/12/2007 PROHZONE   | \$ | 45.00 | 743504 SNYDER, TANYA A.               | SHEBOYGAN WI    | 53081      |
| 2007 | 743522 | 02/13/2007 PROHZONE   | \$ | 45.00 | 743522 SNYDER, TANYA A.               | SHEBOYGAN WI    | 53081      |

|      |        |                       |    |       |                                   |                  |            |
|------|--------|-----------------------|----|-------|-----------------------------------|------------------|------------|
| 2007 | 743570 | 02/26/2007 WINTERPARK | \$ | 45.00 | 743570 HERNANDEZ-REYES, ROSALINDA | OOSTBURG WI      | 53070-1219 |
| 2007 | 743618 | 02/15/2007 PROH24HR   | \$ | 45.00 | 743618 GONZALEZ, LETICIA          | SHEBOYGAN WI     | 53081-5104 |
| 2007 | 743659 | 02/16/2007 WINTERPARK | \$ | 45.00 | 743659 ORTHOPEDIC SYSTEMS, INC    | HARTLAND WI      | 53029-2404 |
| 2007 | 743666 | 02/16/2007 WINTERPARK | \$ | 45.00 | 743666 GONZALEZ, LETICIA          | SHEBOYGAN WI     | 53081-5104 |
| 2007 | 743674 | 02/26/2007 WINTERPARK | \$ | 45.00 | 743674 MONHEAD, RANDY S.          | SHEBOYGAN F&WI   | 53085      |
| 2007 | 743675 | 02/26/2007 WINTERPARK | \$ | 45.00 | 743675 MONHEAD, RANDY S.          | SHEBOYGAN F&WI   | 53085      |
| 2007 | 743684 | 02/16/2007 PROH24HR   | \$ | 45.00 | 743684 GAMERDINGER, MARK A.       | SHEBOYGAN WI     | 53081-2617 |
| 2007 | 743686 | 02/16/2007 PROH24HR   | \$ | 45.00 | 743686 GONZALEZ, LETICIA          | SHEBOYGAN WI     | 53081-5104 |
| 2007 | 743687 | 02/19/2007 PROH24HR   | \$ | 45.00 | 743687 GONZALEZ, LETICIA          | SHEBOYGAN WI     | 53081-5104 |
| 2007 | 743719 | 02/27/2007 WINTERPARK | \$ | 45.00 | 743719 HERNANDEZ-REYES, ROSALINDA | OOSTBURG WI      | 53070-1219 |
| 2007 | 743750 | 03/16/2007 WINTERPARK | \$ | 45.00 | 743750 HERNANDEZ-REYES, ROSALINDA | OOSTBURG WI      | 53070-1219 |
| 2007 | 743766 | 02/22/2007 PROH24HR   | \$ | 45.00 | 743766 MONHEAD, RANDY S.          | SHEBOYGAN F&WI   | 53085      |
| 2007 | 743857 | 02/23/2007 PROH24HR   | \$ | 45.00 | 743857 MONHEAD, RANDY S.          | SHEBOYGAN F&WI   | 53085      |
| 2007 | 743858 | 02/23/2007 PROHCURB   | \$ | 45.00 | 743858 MONHEAD, RANDY S.          | SHEBOYGAN F&WI   | 53085      |
| 2007 | 743860 | 02/23/2007 PROH24HR   | \$ | 45.00 | 743860 LAYTON, DAVID J.           | SHEBOYGAN WI     | 53081-5316 |
| 2007 | 744086 | 03/18/2007 PROHZONE   | \$ | 45.00 | 744086 MILLER, BRANDAN C.         | LA PORTE CITY IA | 50651      |
| 2007 | 744099 | 08/25/2007 PROHFIRE   | \$ | 45.00 | 744099 MERCURE, GREG S.           | NEENAH WI        |            |
| 2007 | 744198 | 04/16/2007 PROH24HR   | \$ | 45.00 | 744198 PEREZ, WILFREDO            | SHEBOYGAN WI     | 53081      |
| 2007 | 744199 | 04/17/2007 PROH24HR   | \$ | 45.00 | 744199 PEREZ, WILFREDO            | SHEBOYGAN WI     | 53081      |
| 2007 | 744357 | 02/27/2007 WINTERPARK | \$ | 45.00 | 744357 HEFFERNAN, GORDON F.       | SHEBOYGAN F&WI   | 53085-3426 |
| 2007 | 744430 | 02/28/2007 WINTERPARK | \$ | 45.00 | 744430 CASSADY, KENNETH W.        | SHEBOYGAN WI     | 53081      |
| 2007 | 744476 | 03/09/2007 WINTERPARK | \$ | 45.00 | 744476 ALARCON, OSCAR H           | SHEBOYGAN WI     | 53083      |
| 2007 | 744559 | 08/27/2007 PROHPRIVAT | \$ | 45.00 | 744559 MERCURE, GREG S.           | NEENAH WI        |            |
| 2007 | 744925 | 12/17/2007 WINTERPARK | \$ | 45.00 | 744925 MONHEAD, RANDY S.          | SHEBOYGAN F&WI   | 53085      |
| 2007 | 745333 | 12/17/2007 PROHZONE   | \$ | 45.00 | 745333 GILMORE, ARNETTA K.        | SHEBOYGAN WI     | 53081-2504 |
| 2007 | 745449 | 08/11/2007 PROH24HR   | \$ | 45.00 | 745449 LUND, DAWN M.              | SHEBOYGAN WI     | 53081-3314 |
| 2007 | 746212 | 04/30/2007 PROH24HR   | \$ | 45.00 | 746212 BLUM, BRIAN J.             | BUTTERNUT WI     | 54514      |
| 2007 | 746520 | 05/18/2007 PROH24HR   | \$ | 45.00 | 746520 MONHEAD, RANDY S.          | SHEBOYGAN F&WI   | 53085      |
| 2007 | 746734 | 05/24/2007 PROH24HR   | \$ | 45.00 | 746734 SCHEIBL, JOSEPH R.         | SHEBOYGAN WI     | 53081      |
| 2007 | 746867 | 12/08/2007 PROH24HR   | \$ | 45.00 | 746867 MONHEAD, RANDY S.          | SHEBOYGAN F&WI   | 53085      |
| 2007 | 746870 | 12/09/2007 PROH24HR   | \$ | 45.00 | 746870 GROVER, LATANYA S.         | CHICAGO IL       | 60640-7528 |
| 2007 | 747200 | 12/01/2007 PROHIBITED | \$ | 45.00 | 747200 OLOUGHLIN, DILLON S.       | SHEBOYGAN WI     | 53081      |
| 2007 | 747279 | 06/19/2007 PROHXWLK   | \$ | 45.00 | 747279 MERCURE, GREG S.           | NEENAH WI        |            |
| 2007 | 747382 | 06/25/2007 PROH24HR   | \$ | 45.00 | 747382 HOLMES, CHRISTOPHER A.     | SHEBOYGAN WI     | 53081-4130 |
| 2007 | 747734 | 07/12/2007 PROH24HR   | \$ | 45.00 | 747734 HELLING, CORY L.           | CLEVELAND WI     | 53015-1403 |
| 2007 | 747770 | 07/18/2007 PROH24HR   | \$ | 45.00 | 747770 ALBRECHT, NATHAN J.        | WEST BEND WI     | 53090      |
| 2007 | 748425 | 08/14/2007 PROH24HR   | \$ | 45.00 | 748425 LUND, DAWN M.              | SHEBOYGAN WI     | 53081-3314 |
| 2007 | 748728 | 09/30/2007 PROH24HR   | \$ | 45.00 | 748728 CORTEZ, JOSE L SR          | SHEBOYGAN WI     | 53081      |
| 2007 | 749004 | 09/29/2007 PROH24HR   | \$ | 45.00 | 749004 PETTYE, TERRANCE L.        | SHEBOYGAN WI     | 53081      |
| 2007 | 749320 | 10/01/2007 PROH24HR   | \$ | 45.00 | 749320 NAVIS, MICHAEL W.          | SHEBOYGAN WI     | 53081      |
| 2007 | 749835 | 12/16/2007 PROHOBSTR  | \$ | 45.00 | 749835 HELLING, CORY L.           | CLEVELAND WI     | 53015-1403 |
| 2007 | 749904 | 10/18/2007 PROHPRIVAT | \$ | 45.00 | 749904 GODFREY, JEFFREY C.        | PHOENIX AZ       | 85024      |
| 2007 | 750023 | 10/25/2007 PROH24HR   | \$ | 45.00 | 750023 POINTER, LISA M.           | OSHKOSH WI       | 54901      |
| 2007 | 750502 | 11/17/2007 PROH24HR   | \$ | 45.00 | 750502 RYAN, DAVID M. JR          | SHEBOYGAN WI     | 53081      |
| 2007 | 750575 | 11/19/2007 PROH24HR   | \$ | 45.00 | 750575 RYAN, DAVID M. JR          | SHEBOYGAN WI     | 53081      |

|      |        |            |            |    |       |                                   |             |    |            |
|------|--------|------------|------------|----|-------|-----------------------------------|-------------|----|------------|
| 2007 | 750838 | 12/05/2007 | PROH24HR   | \$ | 45.00 | 750838 KOLSTEDT, ANGEL R.         | PELHAM      | AL | 35124-2508 |
| 2007 | 751148 | 12/10/2007 | PROH24HR   | \$ | 45.00 | 751148 GROVER, LATANYA S.         | CHICAGO     | IL | 60640-7528 |
| 2007 | 751256 | 12/10/2007 | PROH24HR   | \$ | 45.00 | 751256 MONHEAD, RANDY S.          | SHEBOYGAN F | WI | 53085      |
| 2007 | 751338 | 12/13/2007 | PROH24HR   | \$ | 45.00 | 751338 OLOUGHLIN, DILLON S.       | SHEBOYGAN   | WI | 53081      |
| 2007 | 751402 | 12/14/2007 | PROH24HR   | \$ | 45.00 | 751402 OLOUGHLIN, DILLON S.       | SHEBOYGAN   | WI | 53081      |
| 2007 | 751517 | 12/24/2007 | WINTERPARK | \$ | 45.00 | 751517 LEITZKE, JASON M.          | WEST BEND   | WI | 53095-5243 |
| 2007 | 751544 | 12/21/2007 | PROH24HR   | \$ | 45.00 | 751544 REYES, ESMERALDA           | SHEBOYGAN   | WI | 53081      |
| 2007 | 751565 | 12/19/2007 | PROH24HR   | \$ | 45.00 | 751565 REYES, ESMERALDA           | SHEBOYGAN   | WI | 53081      |
| 2007 | 751574 | 12/20/2007 | PROH24HR   | \$ | 45.00 | 751574 REYES, ESMERALDA           | SHEBOYGAN   | WI | 53081      |
| 2007 | 751837 | 12/24/2007 | WINTERPARK | \$ | 45.00 | 751837 CULLEN, JAMES R. III       | SHEBOYGAN   | WI | 53081      |
| 2007 | 705297 | 02/10/2007 | PROH24HR   | \$ | 50.00 | 705297 WOJCULIS, LAYLA C.         | SHEBOYGAN   | WI | 53081      |
| 2007 | 729973 | 03/17/2007 | PROHOBSTR  | \$ | 50.00 | 729973 DUDLEY, BOBBY D.           | SHEBOYGAN   | WI | 53081-4619 |
| 2007 | 732497 | 07/04/2007 | PROHBOAT   | \$ | 50.00 | 732497 COUCHERONAMOT, CHRISTEN W. | NASHOTAH    | WI | 53058      |
| 2007 | 738013 | 01/11/2007 | WINTERPARK | \$ | 50.00 | 738013 SOUN, SORIYA S.            | GREEN BAY   | WI | 54302      |
| 2007 | 738100 | 06/21/2007 | PROH24HR   | \$ | 50.00 | 738100 HOLMES, CHRISTOPHER A.     | SHEBOYGAN   | WI | 53081-4130 |
| 2007 | 738413 | 05/06/2007 | PROHXWLK   | \$ | 50.00 | 738413 JOHNSON, LARVIZO A.        | FOND DU LAC | WI |            |
| 2007 | 738419 | 08/25/2007 | PROH24HR   | \$ | 50.00 | 738419 SALVETTA, LEWIS R.         | SHEBOYGAN   | WI | 53081      |
| 2007 | 738751 | 01/17/2007 | PROH24HR   | \$ | 50.00 | 738751 LASHER, JOSEPH D.          | MILWAUKEE   | WI | 53215-4728 |
| 2007 | 739920 | 01/03/2007 | WINTERPARK | \$ | 50.00 | 739920 LINCK, SCOTT M.            | ADELL       | WI | 53001-1168 |
| 2007 | 740256 | 01/08/2007 | WINTERPARK | \$ | 50.00 | 740256 ORTIZCORDERO, MARTHA       | WALWORTH    | WI | 53184      |
| 2007 | 741184 | 01/11/2007 | WINTERPARK | \$ | 50.00 | 741184 MERCURE, KATHLEEN M.       | SHEBOYGAN   | WI | 53081      |
| 2007 | 741281 | 01/04/2007 | WINTERPARK | \$ | 50.00 | 741281 MERCURE, GARY F. JR        | SHEBOYGAN   | WI | 53081      |
| 2007 | 741454 | 01/04/2007 | PROH24HR   | \$ | 50.00 | 741454 MAYFIELD, PHILLIP C. JR    | MONROE CITY | MO | 63456      |
| 2007 | 741912 | 01/11/2007 | WINTERPARK | \$ | 50.00 | 741912 STEVENS, KEITH W.          | SHEBOYGAN   | WI | 53081      |
| 2007 | 741913 | 01/11/2007 | WINTERPARK | \$ | 50.00 | 741913 STEVENS, KEITH W.          | SHEBOYGAN   | WI | 53081      |
| 2007 | 742012 | 01/24/2007 | WINTERPARK | \$ | 50.00 | 742012 HOPPER, CRYSTAL L.         | SHEBOYGAN   | WI | 53083-4513 |
| 2007 | 742026 | 01/16/2007 | WINTERPARK | \$ | 50.00 | 742026 OAKLEY, JAMEY S.           | SHEBOYGAN   | WI | 53081      |
| 2007 | 742055 | 01/16/2007 | WINTERPARK | \$ | 50.00 | 742055 MONHEAD, RANDY S.          | SHEBOYGAN F | WI | 53085      |
| 2007 | 742337 | 02/02/2007 | WINTERPARK | \$ | 50.00 | 742337 GAMERDINGER, MARK A.       | SHEBOYGAN   | WI | 53081-2617 |
| 2007 | 742481 | 01/29/2007 | WINTERPARK | \$ | 50.00 | 742481 LANGE, CAROL A.            | SHEBOYGAN   | WI | 53081-6220 |
| 2007 | 743175 | 02/09/2007 | WINTERPARK | \$ | 50.00 | 743175 HERNANDEZ-REYES, ROSALINDA | OOSTBURG    | WI | 53070-1219 |
| 2007 | 743181 | 02/15/2007 | WINTERPARK | \$ | 50.00 | 743181 HERNANDEZ-REYES, ROSALINDA | OOSTBURG    | WI | 53070-1219 |
| 2007 | 743218 | 03/05/2007 | WINTERPARK | \$ | 50.00 | 743218 MONHEAD, RANDY S.          | SHEBOYGAN F | WI | 53085      |
| 2007 | 743553 | 02/13/2007 | WINTERPARK | \$ | 50.00 | 743553 PELAYOCOTO, OSCAR          | SHEBOYGAN   | WI | 53081      |
| 2007 | 743556 | 02/13/2007 | WINTERPARK | \$ | 50.00 | 743556 RENTERIAGUZMAN, JULIO S.   | OSHKOSH     | WI | 54901      |
| 2007 | 743586 | 02/19/2007 | PROHPRIVAT | \$ | 50.00 | 743586 TORRES, MARCO L.           | SHEBOYGAN   | WI | 53081      |
| 2007 | 744016 | 03/05/2007 | WINTERPARK | \$ | 50.00 | 744016 SOERENS, STEPHANIE A.      | SHEBOYGAN   | WI | 53081      |
| 2007 | 744098 | 06/30/2007 | PROHZONE   | \$ | 50.00 | 744098 LEVISEN, APRIL M.          | SHEBOYGAN   | WI | 53083-3056 |
| 2007 | 744325 | 12/20/2007 | WINTERPARK | \$ | 50.00 | 744325 OLOUGHLIN, DILLON S.       | SHEBOYGAN   | WI | 53081      |
| 2007 | 744358 | 02/27/2007 | WINTERPARK | \$ | 50.00 | 744358 WIENSCH, RICHARD A.        | SHEBOYGAN   | WI | 53081      |
| 2007 | 744373 | 04/07/2007 | PROHPRIVAT | \$ | 50.00 | 744373 LAMPIEN, ANNA M.           | WEST ALLIS  | WI | 53214-2618 |
| 2007 | 744374 | 04/07/2007 | PROHPRIVAT | \$ | 50.00 | 744374 LAMPIEN, ANNA M.           | WEST ALLIS  | WI | 53214-2618 |
| 2007 | 744923 | 12/17/2007 | WINTERPARK | \$ | 50.00 | 744923 GILMORE, ARNETTA K.        | SHEBOYGAN   | WI | 53081-2504 |
| 2007 | 745868 | 05/20/2007 | PROHZONE   | \$ | 50.00 | 745868 ORTIGOZA, RAMIRO           | SHEBOYGAN   | WI | 53081      |
| 2007 | 746107 | 07/27/2007 | PROHIBITED | \$ | 50.00 | 746107 HARRIS, KELLY M.           | SHEBOYGAN   | WI | 53081-7544 |

|      |        |                       |    |       |                                   |              |    |            |
|------|--------|-----------------------|----|-------|-----------------------------------|--------------|----|------------|
| 2007 | 746139 | 04/24/2007 PROH24HR   | \$ | 50.00 | 746139 GROSSMAN, CHAD E.          | MADISON      | WI | 53704-4585 |
| 2007 | 746175 | 04/27/2007 PROH24HR   | \$ | 50.00 | 746175 BLUM, BRIAN J.             | BUTTERNUT    | WI | 54514      |
| 2007 | 746191 | 04/30/2007 PROHPRIVAT | \$ | 50.00 | 746191 MERCURE, GREG S.           | NEENAH       | WI |            |
| 2007 | 746707 | 05/23/2007 PROH24HR   | \$ | 50.00 | 746707 SCHEIBL, JOSEPH R.         | SHEBOYGAN    | WI | 53081      |
| 2007 | 746783 | 05/24/2007 PROH24HR   | \$ | 50.00 | 746783 HERNANDEZ-REYES, ROSALINDA | OOSTBURG     | WI | 53070-1219 |
| 2007 | 746865 | 12/08/2007 PROH24HR   | \$ | 50.00 | 746865 GROVER, LATANYA S.         | CHICAGO      | IL | 60640-7528 |
| 2007 | 747244 | 06/14/2007 PROH24HR   | \$ | 50.00 | 747244 FLORES, RICARDO            | SHEBOYGAN    | WI | 53081-4304 |
| 2007 | 747698 | 07/10/2007 PROHPRIVAT | \$ | 50.00 | 747698 RIVERA, EDWIN O.           | SHEBOYGAN    | WI | 53081      |
| 2007 | 747714 | 07/11/2007 PROH24HR   | \$ | 50.00 | 747714 HELING, CORY L.            | CLEVELAND    | WI | 53015-1403 |
| 2007 | 747735 | 07/12/2007 PROH24HR   | \$ | 50.00 | 747735 RITTENHOUSE, JEFFREY J.    | GREEN BAY    | WI | 54304      |
| 2007 | 748095 | 08/01/2007 PROH24HR   | \$ | 50.00 | 748095 OMALLEY, JEFFREY A.        | SHEBOYGAN    | WI | 53081-3844 |
| 2007 | 748159 | 08/01/2007 PROH24HR   | \$ | 50.00 | 748159 WIENSCH, RICHARD A.        | SHEBOYGAN    | WI | 53081      |
| 2007 | 748404 | 08/10/2007 PROH24HR   | \$ | 50.00 | 748404 LUND, DAWN M.              | SHEBOYGAN    | WI | 53081-3314 |
| 2007 | 748980 | 09/09/2007 PROH24HR   | \$ | 50.00 | 748980 PRAHL, GARY H. JR          | LAFAYETTE    | IN | 47901-1066 |
| 2007 | 749319 | 09/28/2007 PROH24HR   | \$ | 50.00 | 749319 NAVIS, MICHAEL W.          | SHEBOYGAN    | WI | 53081      |
| 2007 | 749420 | 09/26/2007 PROHZONE   | \$ | 50.00 | 749420 CIRIACKS, NANCY A          |              |    |            |
| 2007 | 749484 | 09/27/2007 PROH24HR   | \$ | 50.00 | 749484 CORTEZ, JOSE L. SR         | SHEBOYGAN    | WI | 53081      |
| 2007 | 749630 | 10/11/2007 PROH24HR   | \$ | 50.00 | 749630 ZELM, DONALD H.            | SHEBOYGAN    | WI | 53081      |
| 2007 | 749890 | 10/22/2007 PROHPRIVAT | \$ | 50.00 | 749890 DORZOK, RYAN M.            | FOND DU LAC  | WI | 54937-9778 |
| 2007 | 750003 | 10/24/2007 PROH24HR   | \$ | 50.00 | 750003 POINTER, LISA M.           | OSHKOSH      | WI | 54901      |
| 2007 | 750566 | 11/16/2007 PROH24HR   | \$ | 50.00 | 750566 RYAN, DAVID M. JR          | SHEBOYGAN    | WI | 53081      |
| 2007 | 750748 | 11/30/2007 PROHIBITED | \$ | 50.00 | 750748 OLOUGHLIN, DILLON S.       | SHEBOYGAN    | WI | 53081      |
| 2007 | 750824 | 12/03/2007 PROH24HR   | \$ | 50.00 | 750824 STUBBE, SARAH M.           | SHEBOYGAN    | WI | 53083      |
| 2007 | 750931 | 12/02/2007 SNOW EMERG | \$ | 50.00 | 750931 UNKNOWN OWNER              | Unknown City | XX | 99999      |
| 2007 | 751251 | 12/07/2007 PROH24HR   | \$ | 50.00 | 751251 MONHEAD, RANDY S.          | SHEBOYGAN F# | WI | 53085      |
| 2007 | 751274 | 12/12/2007 PROHOBSTR  | \$ | 50.00 | 751274 SAUCEDO, ARTURO S.         | KENOSHA      | WI | 53140      |
| 2007 | 752252 | 12/31/2007 WINTERPARK | \$ | 50.00 | 752252 GRAMS, BRIANNA L.          | SHEBOYGAN    | WI | 53083-4925 |
| 2007 | 742817 | 02/25/2007 SNOW EMERG | \$ | 70.00 | 742817 POTTER, JOHN D.            | SHEBOYGAN F# | WI | 53085      |
| 2007 | 743865 | 02/26/2007 SNOW EMERG | \$ | 70.00 | 743865 LASHER, JOSEPH D.          | MILWAUKEE    | WI | 53215-4728 |
| 2007 | 738685 | 02/25/2007 SNOW EMERG | \$ | 75.00 | 738685 ANZURES-DOMINGUEZ, IRMA    | CLEVELAND    | WI | 53015      |
| 2007 | 742822 | 02/25/2007 SNOW EMERG | \$ | 75.00 | 742822 JUAREZJIMENEZ, DANIEL      | SHEBOYGAN    | WI | 53081      |
| 2007 | 744162 | 02/25/2007 SNOW EMERG | \$ | 75.00 | 744162 DIAZ, ERIC                 | SHEBOYGAN    | WI | 53081-5313 |
| 2007 | 747636 | 12/29/2007 SNOW EMERG | \$ | 75.00 | 747636 BATTEAST, HERMAN           | SHEBOYGAN    | WI | 53081      |
| 2007 | 748291 | 12/29/2007 SNOW EMERG | \$ | 75.00 | 748291 BRUMLEY, KYLA J.           | SHEBOYGAN    | WI | 53081      |
| 2007 | 750217 | 12/02/2007 SNOW EMERG | \$ | 75.00 | 750217 BATTEAST, HERMAN           | SHEBOYGAN    | WI | 53081      |
| 2007 | 750219 | 12/02/2007 SNOW EMERG | \$ | 75.00 | 750219 JAUREGUI, RAMON            | SHEBOYGAN    | WI | 53081-5242 |
| 2007 | 752176 | 12/31/2007 SNOW EMERG | \$ | 75.00 | 752176 GONZALEZ, LETICIA          | SHEBOYGAN    | WI | 53081-5104 |
| 2007 | 751815 | 12/26/2007 HANDICAP Z | \$ | 95.00 | 751815 HARJU, REINO W.            | BESSEMER     | MI | 49911-9628 |
| 2008 | 759457 | 06/16/2008 METERED    | \$ | 9.00  | 759457 MARKLEVITZ, MATTHEW J.     | SHEBOYGAN    | WI | 53081-5468 |
| 2008 | 745800 | 02/25/2008 WINTERPARK | \$ | 10.00 | 745800 EDGELL, KATHERINE E.       | PLYMOUTH     | WI | 53073-2600 |
| 2008 | 753296 | 02/08/2008 WINTERPARK | \$ | 25.00 | 753296 UNKNOWN OWNER              | Unknown City | XX | 99999      |
| 2008 | 754471 | 05/24/2008 PROH24HR   | \$ | 25.00 | 754471 UNKNOWN OWNER              | Unknown City | XX | 99999      |
| 2008 | 754473 | 05/26/2008 PROH24HR   | \$ | 25.00 | 754473 UNKNOWN OWNER              | Unknown City | XX | 99999      |
| 2008 | 759077 | 05/27/2008 PROH24HR   | \$ | 25.00 | 759077 UNKNOWN OWNER              | Unknown City | XX | 99999      |
| 2008 | 770345 | 08/29/2008 PROHIBITED | \$ | 25.00 | 770345 UNKNOWN OWNER              | Unknown City | XX | 99999      |

|      |        |                       |    |       |                                 |                 |            |
|------|--------|-----------------------|----|-------|---------------------------------|-----------------|------------|
| 2008 | 758287 | 04/24/2008 METERED    | \$ | 29.00 | 758287 LAMPE, DEBRA J.          | SHEBOYGAN WI    | 53081-6938 |
| 2008 | 758866 | 05/16/2008 METERED    | \$ | 29.00 | 758866 GRAVELLE, FREDERICK J.   | SHEBOYGAN WI    | 53081-4165 |
| 2008 | 759427 | 06/12/2008 METERED    | \$ | 29.00 | 759427 MARTINEZ, JOHN D.        | CLARKSVILLE TN  | 37042-5681 |
| 2008 | 761323 | 09/25/2008 METERED    | \$ | 29.00 | 761323 DIVERT, CARL A.          | SHEBOYGAN WI    | 53083-3166 |
| 2008 | 761449 | 09/30/2008 OT-2HR     | \$ | 29.00 | 761449 TAYLOR, GAILLARD L.      | MILWAUKEE WI    | 53216      |
| 2008 | 761527 | 10/01/2008 METERED    | \$ | 29.00 | 761527 DIVERT, CARL A.          | SHEBOYGAN WI    | 53083-3166 |
| 2008 | 761591 | 10/03/2008 METERED    | \$ | 29.00 | 761591 TAYLOR, GAILLARD L.      | MILWAUKEE WI    | 53216      |
| 2008 | 761632 | 10/06/2008 METERED    | \$ | 29.00 | 761632 MANS, KRISTINA L.        | TRENTON MI      | 48183-2708 |
| 2008 | 748263 | 01/09/2008 OT-1HR     | \$ | 34.00 | 748263 MALANICK, ROBERT P.      | SHEBOYGAN WI    | 53081-3352 |
| 2008 | 755870 | 03/03/2008 OT-1HR     | \$ | 34.00 | 755870 SULLIVAN, JASON M.       | HUSTISFORD WI   | 53034      |
| 2008 | 758917 | 05/16/2008 METERED    | \$ | 34.00 | 758917 OSTHELDER SALOON         | SHEBOYGAN F# WI | 53085      |
| 2008 | 759094 | 05/28/2008 OT-30 MIN  | \$ | 34.00 | 759094 HOPPER, CRYSTAL L.       | SHEBOYGAN WI    | 53083-4513 |
| 2008 | 759375 | 06/11/2008 METERED    | \$ | 34.00 | 759375 HEFELI, ANTHONY J.       | SHEBOYGAN WI    | 53081-3519 |
| 2008 | 759802 | 06/26/2008 METERED    | \$ | 34.00 | 759802 GOLD, JAMES G.           | SHEBOYGAN WI    | 53081      |
| 2008 | 759808 | 06/27/2008 METERED    | \$ | 34.00 | 759808 NOVAK, CHRISTOPHER J.    | SHEBOYGAN WI    | 53081      |
| 2008 | 759913 | 07/07/2008 METERED    | \$ | 34.00 | 759913 ENRIQUEZ, OMAR           | GREEN BAY WI    | 54313      |
| 2008 | 760559 | 08/13/2008 METERED    | \$ | 34.00 | 760559 EYERLEY, NICOLE L.       | MANITOWOC WI    | 54220-6811 |
| 2008 | 761313 | 09/24/2008 METERED    | \$ | 34.00 | 761313 DIVERT, CARL A.          | SHEBOYGAN WI    | 53083-3166 |
| 2008 | 761318 | 09/25/2008 METERED    | \$ | 34.00 | 761318 TAYLOR, GAILLARD L.      | MILWAUKEE WI    | 53216      |
| 2008 | 761608 | 10/07/2008 OT-1HR     | \$ | 34.00 | 761608 MALANICK, ROBERT P.      | SHEBOYGAN WI    | 53081-3352 |
| 2008 | 761645 | 10/07/2008 METERED    | \$ | 34.00 | 761645 ANNAPINDI, RAMESH        | SHEBOYGAN WI    | 53081      |
| 2008 | 632270 | 10/17/2008 PROHWRFS   | \$ | 35.00 | 632270 PV HOLDING CORP, CHICAGO | CHICAGO IL      | 60666      |
| 2008 | 753676 | 02/10/2008 WINTERPARK | \$ | 35.00 | 753676 CARLSON, KATI            | KINGSFORD MI    | 49802-6720 |
| 2008 | 755358 | 07/07/2008 PROHXWLK   | \$ | 35.00 | 755358 BONTEMPS, DIANE R.       | CHICAGO IL      | 60633-2041 |
| 2008 | 762463 | 12/10/2008 SNOW EMERG | \$ | 40.00 | 762463 TOM, BRANDON W.          | SHEBOYGAN WI    | 53081      |
| 2008 | 724418 | 04/09/2008 PROHCURB   | \$ | 45.00 | 724418 SIZEMORE, ANGELA G.      | SHEBOYGAN WI    | 53081      |
| 2008 | 740588 | 08/29/2008 PROHPRIVAT | \$ | 45.00 | 740588 MOORE, KEVIN A.          | SHEBOYGAN WI    | 53081      |
| 2008 | 744768 | 01/12/2008 WINTERPARK | \$ | 45.00 | 744768 VASQUEZ, PEDRO A.        | LAREDO TX       | 78043      |
| 2008 | 745676 | 01/12/2008 WINTERPARK | \$ | 45.00 | 745676 MALANICK, ROBERT P.      | SHEBOYGAN WI    | 53081-3352 |
| 2008 | 747419 | 02/17/2008 PROH24HR   | \$ | 45.00 | 747419 MANNCHEN, JULIE A.       | SHEBOYGAN F# WI | 53085-1019 |
| 2008 | 748993 | 01/01/2008 PROHZONE   | \$ | 45.00 | 748993 REYES, JACOBO A.         | HOUSTON TX      | 77082      |
| 2008 | 749096 | 01/22/2008 WINTERPARK | \$ | 45.00 | 749096 BRUMLEY, KYLA J.         | SHEBOYGAN WI    | 53081      |
| 2008 | 749680 | 07/12/2008 PROH24HR   | \$ | 45.00 | 749680 LEPAX, COLE T.           | CUDAHY WI       | 53110-2629 |
| 2008 | 749845 | 01/24/2008 PROH24HR   | \$ | 45.00 | 749845 LOPEZ, CYNTHIA A.        | SHEBOYGAN WI    | 53081-7290 |
| 2008 | 749847 | 01/25/2008 PROH24HR   | \$ | 45.00 | 749847 LOPEZ, CYNTHIA A.        | SHEBOYGAN WI    | 53081-7290 |
| 2008 | 749850 | 01/26/2008 PROH24HR   | \$ | 45.00 | 749850 LOPEZ, CYNTHIA A.        | SHEBOYGAN WI    | 53081-7290 |
| 2008 | 750500 | 02/18/2008 WINTERPARK | \$ | 45.00 | 750500 MANNCHEN, JULIE A.       | SHEBOYGAN F# WI | 53085-1019 |
| 2008 | 751377 | 03/08/2008 PROH24HR   | \$ | 45.00 | 751377 GRAMS, BRIANNA L.        | SHEBOYGAN WI    | 53083-4925 |
| 2008 | 751667 | 01/28/2008 WINTERPARK | \$ | 45.00 | 751667 BRUMLEY, KYLA J.         | SHEBOYGAN WI    | 53081      |
| 2008 | 751785 | 01/02/2008 PROH24HR   | \$ | 45.00 | 751785 GONZALEZ, LETICIA        | SHEBOYGAN WI    | 53081-5104 |
| 2008 | 751869 | 01/07/2008 WINTERPARK | \$ | 45.00 | 751869 VASQUEZ, PEDRO A.        | LAREDO TX       | 78043      |
| 2008 | 751981 | 04/06/2008 PROHPRIVAT | \$ | 45.00 | 751981 YOUNG, LAWRENCE L.       | DAVENPORT IA    | 52807      |
| 2008 | 752097 | 01/07/2008 WINTERPARK | \$ | 45.00 | 752097 AGUILAR, JUAN A          |                 |            |
| 2008 | 752312 | 01/16/2008 WINTERPARK | \$ | 45.00 | 752312 LOPEZ, CYNTHIA A.        | SHEBOYGAN WI    | 53081-7290 |
| 2008 | 752353 | 01/03/2008 WINTERPARK | \$ | 45.00 | 752353 JAUREGUI, RAMON          | SHEBOYGAN WI    | 53081-5242 |

|      |        |                       |    |       |                               |                 |            |
|------|--------|-----------------------|----|-------|-------------------------------|-----------------|------------|
| 2008 | 752376 | 01/04/2008 WINTERPARK | \$ | 45.00 | 752376 SEPULVEDA, AL M.       | SHEBOYGAN WI    | 53081      |
| 2008 | 752537 | 01/15/2008 WINTERPARK | \$ | 45.00 | 752537 AGUILAR, JUAN A        |                 |            |
| 2008 | 752701 | 01/20/2008 WINTERPARK | \$ | 45.00 | 752701 DELTORO, BETTYANN      | SAN ANTONIO TX  | 78232-3277 |
| 2008 | 752869 | 01/22/2008 WINTERPARK | \$ | 45.00 | 752869 CULLEN, JAMES R. III   | SHEBOYGAN WI    | 53081      |
| 2008 | 753035 | 02/04/2008 WINTERPARK | \$ | 45.00 | 753035 SCHULTZ, APRIL R.      | SHEBOYGAN WI    | 53081-2317 |
| 2008 | 753325 | 02/15/2008 WINTERPARK | \$ | 45.00 | 753325 SHREWSBERRY, MARIA H.  | SHEBOYGAN WI    | 53081-4916 |
| 2008 | 753449 | 02/26/2008 WINTERPARK | \$ | 45.00 | 753449 SHREWSBERRY, MARIA H.  | SHEBOYGAN WI    | 53081-4916 |
| 2008 | 753495 | 02/03/2008 WINTERPARK | \$ | 45.00 | 753495 BRUMLEY, KYLA J.       | SHEBOYGAN WI    | 53081      |
| 2008 | 753560 | 02/17/2008 WINTERPARK | \$ | 45.00 | 753560 GILMORE, BRIAN J.      | SHEBOYGAN WI    | 53081-4011 |
| 2008 | 753652 | 02/18/2008 WINTERPARK | \$ | 45.00 | 753652 MANNCHEN, JULIE A.     | SHEBOYGAN F2 WI | 53085-1019 |
| 2008 | 753744 | 02/19/2008 PROH24HR   | \$ | 45.00 | 753744 MANNCHEN, JULIE A.     | SHEBOYGAN F2 WI | 53085-1019 |
| 2008 | 753758 | 02/17/2008 PROH24HR   | \$ | 45.00 | 753758 MANNCHEN, JULIE A.     | SHEBOYGAN F2 WI | 53085-1019 |
| 2008 | 753775 | 02/23/2008 WINTERPARK | \$ | 45.00 | 753775 SHREWSBERRY, MARIA H.  | SHEBOYGAN WI    | 53081-4916 |
| 2008 | 753792 | 02/12/2008 WINTERPARK | \$ | 45.00 | 753792 LEE, ONG               | ST PAUL MN      | 55130-4015 |
| 2008 | 753875 | 02/24/2008 WINTERPARK | \$ | 45.00 | 753875 GILMORE, BRIAN J.      | SHEBOYGAN WI    | 53081-4011 |
| 2008 | 753956 | 02/01/2008 WINTERPARK | \$ | 45.00 | 753956 GILMORE, BRIAN J.      | SHEBOYGAN WI    | 53081-4011 |
| 2008 | 753984 | 02/14/2008 WINTERPARK | \$ | 45.00 | 753984 PETTY, TERRANCE L.     | SHEBOYGAN WI    | 53081      |
| 2008 | 754030 | 02/17/2008 PROHOBSTR  | \$ | 45.00 | 754030 DELTORO, BETTYANN      | SAN ANTONIO TX  | 78232-3277 |
| 2008 | 754412 | 02/19/2008 WINTERPARK | \$ | 45.00 | 754412 LEITZKE, JASON M.      | WEST BEND WI    | 53095-5243 |
| 2008 | 754509 | 02/25/2008 WINTERPARK | \$ | 45.00 | 754509 CULLEN, JAMES R. III   | SHEBOYGAN WI    | 53081      |
| 2008 | 754562 | 02/19/2008 WINTERPARK | \$ | 45.00 | 754562 TOME, ALFREDO I.       | WHITELAW WI     | 54247      |
| 2008 | 754566 | 02/20/2008 WINTERPARK | \$ | 45.00 | 754566 MANNCHEN, JULIE A.     | SHEBOYGAN F2 WI | 53085-1019 |
| 2008 | 754768 | 04/07/2008 PROH24HR   | \$ | 45.00 | 754768 LAZAREWICZ, MARK A.    | ALBUQUERQUE NM  | 87123-4031 |
| 2008 | 754820 | 02/21/2008 WINTERPARK | \$ | 45.00 | 754820 AGUILAR, JUAN A        |                 |            |
| 2008 | 754840 | 02/20/2008 PROH24HR   | \$ | 45.00 | 754840 TOME, ALFREDO I.       | WHITELAW WI     | 54247      |
| 2008 | 754964 | 02/21/2008 WINTERPARK | \$ | 45.00 | 754964 CULLEN, JAMES R. III   | SHEBOYGAN WI    | 53081      |
| 2008 | 754989 | 02/05/2008 PROH-AS    | \$ | 45.00 | 754989 GILMORE, BRIAN J.      | SHEBOYGAN WI    | 53081-4011 |
| 2008 | 755248 | 02/22/2008 WINTERPARK | \$ | 45.00 | 755248 VASQUEZ, PEDRO A.      | LAREDO TX       | 78043      |
| 2008 | 755306 | 03/27/2008 WINTERPARK | \$ | 45.00 | 755306 JAUREGUI, RAMON        | SHEBOYGAN WI    | 53081-5242 |
| 2008 | 755687 | 10/11/2008 PROH24HR   | \$ | 45.00 | 755687 FIERRO, JOSE R.        | SHEBOYGAN WI    | 53081-5331 |
| 2008 | 755689 | 10/11/2008 PROH24HR   | \$ | 45.00 | 755689 LEPAK, COLE T.         | CUDAHY WI       | 53110-2629 |
| 2008 | 756213 | 12/28/2008 PROH24HR   | \$ | 45.00 | 756213 MARQUEZORTEGA, DANIEL  | KEWASKUM WI     | 53040-9289 |
| 2008 | 756214 | 12/29/2008 PROH24HR   | \$ | 45.00 | 756214 MARQUEZORTEGA, DANIEL  | KEWASKUM WI     | 53040-9289 |
| 2008 | 756329 | 03/06/2008 WINTERPARK | \$ | 45.00 | 756329 HELLING, CORY L.       | CLEVELAND WI    | 53015-1403 |
| 2008 | 756463 | 04/21/2008 PROH24HR   | \$ | 45.00 | 756463 GRAVELLE, FREDERICK J. | SHEBOYGAN WI    | 53081-4165 |
| 2008 | 756602 | 03/10/2008 WINTERPARK | \$ | 45.00 | 756602 SULLIVAN, JASON M.     | HUSTISFORD WI   | 53034      |
| 2008 | 757527 | 03/27/2008 PROH24HR   | \$ | 45.00 | 757527 SCHULTZ, ROBERT W.     | SHEBOYGAN WI    | 53081-4052 |
| 2008 | 757977 | 04/10/2008 PROH24HR   | \$ | 45.00 | 757977 SIZEMORE, ANGELA G.    | SHEBOYGAN WI    | 53081      |
| 2008 | 757995 | 04/11/2008 PROHXWLK   | \$ | 45.00 | 757995 DELOSSANTOS, MARIA     | FOLEY AL        | 36535-3705 |
| 2008 | 758856 | 05/16/2008 PROHOBSTR  | \$ | 45.00 | 758856 VILLEGAS, MARIA A.     | BISHOP TX       | 78343      |
| 2008 | 760251 | 07/22/2008 PROHXWLK   | \$ | 45.00 | 760251 BARTLEY, JAMES A.      | GRIDLEY IL      | 61744-8834 |
| 2008 | 760326 | 07/31/2008 PROH24HR   | \$ | 45.00 | 760326 DAVIDSON, RONNIE F.    | SHEBOYGAN WI    | 53081-4132 |
| 2008 | 760394 | 08/06/2008 PROH24HR   | \$ | 45.00 | 760394 FUMICH, MICHAEL P.     | ANGOLA IN       | 46703-7600 |
| 2008 | 760925 | 09/05/2008 PROH24HR   | \$ | 45.00 | 760925 BUDRECKI, JUSTIN M.    | SHEBOYGAN WI    | 53081      |
| 2008 | 760971 | 09/10/2008 PROH24HR   | \$ | 45.00 | 760971 BUDRECKI, JUSTIN M.    | SHEBOYGAN WI    | 53081      |

|      |        |            |            |    |       |                                  |              |    |            |
|------|--------|------------|------------|----|-------|----------------------------------|--------------|----|------------|
| 2008 | 761047 | 09/08/2008 | PROH24HR   | \$ | 45.00 | 761047 KOELLE, CHRISTOPHER J.    | SHEBOYGAN    | WI | 53081-6023 |
| 2008 | 761085 | 12/06/2008 | PROH24HR   | \$ | 45.00 | 761085 GROVER, LATANYA S.        | CHICAGO      | IL | 60640-7528 |
| 2008 | 761397 | 09/26/2008 | PROH24HR   | \$ | 45.00 | 761397 GRAVELLE, FREDERICK J.    | SHEBOYGAN    | WI | 53081-4165 |
| 2008 | 761582 | 10/02/2008 | PROH24HR   | \$ | 45.00 | 761582 NEWTON, JEROME W.         | SHEBOYGAN    | WI | 53081      |
| 2008 | 761594 | 10/03/2008 | PROH24HR   | \$ | 45.00 | 761594 NEWTON, JEROME W.         | SHEBOYGAN    | WI | 53081      |
| 2008 | 761661 | 10/07/2008 | PROH24HR   | \$ | 45.00 | 761661 NITZE, DAVID B. JR        | SHEBOYGAN    | WI | 53081      |
| 2008 | 761665 | 10/08/2008 | PROH24HR   | \$ | 45.00 | 761665 NITZE, DAVID B. JR        | SHEBOYGAN    | WI | 53081      |
| 2008 | 761710 | 10/13/2008 | PROH24HR   | \$ | 45.00 | 761710 LEPAK, COLE T.            | CUDAHY       | WI | 53110-2629 |
| 2008 | 761714 | 10/14/2008 | PROH24HR   | \$ | 45.00 | 761714 LEPAK, COLE T.            | CUDAHY       | WI | 53110-2629 |
| 2008 | 761748 | 10/09/2008 | PROH24HR   | \$ | 45.00 | 761748 NITZE, DAVID B. JR        | SHEBOYGAN    | WI | 53081      |
| 2008 | 762593 | 12/09/2008 | PROH24HR   | \$ | 45.00 | 762593 KEY, ROGER F.             | GREEN BAY    | WI | 54303-3024 |
| 2008 | 762648 | 12/08/2008 | PROH24HR   | \$ | 45.00 | 762648 GROVER, LATANYA S.        | CHICAGO      | IL | 60640-7528 |
| 2008 | 762737 | 12/08/2008 | PROH24HR   | \$ | 45.00 | 762737 KEY, ROGER F.             | GREEN BAY    | WI | 54303-3024 |
| 2008 | 762816 | 12/18/2008 | PROH24HR   | \$ | 45.00 | 762816 VAUGHN, LONNIE L.         | ENTERPRISE   | AL | 36330      |
| 2008 | 763352 | 12/29/2008 | WINTERPARK | \$ | 45.00 | 763352 FIERRO, JOSE R.           | SHEBOYGAN    | WI | 53081-5331 |
| 2008 | 743948 | 02/23/2008 | WINTERPARK | \$ | 50.00 | 743948 PACK, ROBERT L.           | SHEBOYGAN    | WI | 53081      |
| 2008 | 745322 | 12/26/2008 | PROH24HR   | \$ | 50.00 | 745322 MARQUEZORTEGA, DANIEL     | KEWASKUM     | WI | 53040-9289 |
| 2008 | 751243 | 01/03/2008 | WINTERPARK | \$ | 50.00 | 751243 AGUILAR, JUAN A           |              |    |            |
| 2008 | 752010 | 02/10/2008 | WINTERPARK | \$ | 50.00 | 752010 MARTINEZGONZALEZ, MARINO  | SHEBOYGAN    | WI | 53081-5252 |
| 2008 | 752599 | 01/10/2008 | WINTERPARK | \$ | 50.00 | 752599 SCHULTZ, APRIL R.         | SHEBOYGAN    | WI | 53081-2317 |
| 2008 | 752867 | 01/21/2008 | WINTERPARK | \$ | 50.00 | 752867 GRAMS, BRIANNA L.         | SHEBOYGAN    | WI | 53083-4925 |
| 2008 | 753286 | 01/31/2008 | WINTERPARK | \$ | 50.00 | 753286 EAU CLAIRE DMV            | EAU CLAIRE   | WI | 54703-0465 |
| 2008 | 753354 | 02/04/2008 | WINTERPARK | \$ | 50.00 | 753354 RIDER, CHAD R.            | FERNDALE     | WA |            |
| 2008 | 753376 | 01/28/2008 | WINTERPARK | \$ | 50.00 | 753376 DELAURIER, GILBERT E. III | SHEBOYGAN    | WI | 53081-5518 |
| 2008 | 753752 | 02/16/2008 | PROH24HR   | \$ | 50.00 | 753752 MANNCHEN, JULIE A.        | SHEBOYGAN Ff | WI | 53085-1019 |
| 2008 | 753847 | 02/29/2008 | WINTERPARK | \$ | 50.00 | 753847 EAREHART, JEREMY M.       | SHEBOYGAN    | WI | 53081-4830 |
| 2008 | 753888 | 02/25/2008 | WINTERPARK | \$ | 50.00 | 753888 LAINEZ, SONIA             | SHEBOYGAN    | WI | 53081-7076 |
| 2008 | 754131 | 02/18/2008 | WINTERPARK | \$ | 50.00 | 754131 PEARSON, TIVANNA S.       | MILWAUKEE    | WI | 53216      |
| 2008 | 754388 | 02/19/2008 | WINTERPARK | \$ | 50.00 | 754388 GRAVELLE, FREDERICK J.    | SHEBOYGAN    | WI | 53081-4165 |
| 2008 | 754410 | 02/19/2008 | PROH24HR   | \$ | 50.00 | 754410 TOME, ALFREDO I.          | WHITELAW     | WI | 54247      |
| 2008 | 754769 | 04/08/2008 | PROH24HR   | \$ | 50.00 | 754769 LAZAREWICZ, MARK A.       | ALBUQUERQUE  | NM | 87123-4031 |
| 2008 | 754803 | 02/20/2008 | WINTERPARK | \$ | 50.00 | 754803 WILLIAMS, JORDON M.       | SHEBOYGAN    | WI | 53081      |
| 2008 | 755613 | 08/02/2008 | PROHIBITED | \$ | 50.00 | 755613 THOMS, MICHELLE J.        | MILWAUKEE    | WI | 53207      |
| 2008 | 755663 | 03/09/2008 | PROH24HR   | \$ | 50.00 | 755663 GRAMS, BRIANNA L.         | SHEBOYGAN    | WI | 53083-4925 |
| 2008 | 756042 | 03/06/2008 | PROH24HR   | \$ | 50.00 | 756042 SULLIVAN, JASON M.        | HUSTISFORD   | WI | 53034      |
| 2008 | 756139 | 02/27/2008 | WINTERPARK | \$ | 50.00 | 756139 LUNAHERRANDEZ, GERARDO M. | SHEBOYGAN    | WI | 53081-3204 |
| 2008 | 756184 | 03/03/2008 | PROHOB5WLK | \$ | 50.00 | 756184 HELLING, CORY L.          | CLEVELAND    | WI | 53015-1403 |
| 2008 | 756351 | 03/04/2008 | WINTERPARK | \$ | 50.00 | 756351 MARKSMAN, NICOLE K.       | SHEBOYGAN    | WI | 53081-2584 |
| 2008 | 756382 | 03/06/2008 | WINTERPARK | \$ | 50.00 | 756382 ROARK, LYNDA R.           | MILWAUKEE    | WI | 53219-1720 |
| 2008 | 756433 | 03/05/2008 | WINTERPARK | \$ | 50.00 | 756433 DAVIDSON, RONNIE F.       | SHEBOYGAN    | WI | 53081-4132 |
| 2008 | 756461 | 04/20/2008 | PROH24HR   | \$ | 50.00 | 756461 GRAVELLE, FREDERICK J.    | SHEBOYGAN    | WI | 53081-4165 |
| 2008 | 756667 | 03/11/2008 | PROHPRIVAT | \$ | 50.00 | 756667 DENARD, DERRICK           | MILWAUKEE    | WI | 53209-6716 |
| 2008 | 757479 | 03/26/2008 | PROH24HR   | \$ | 50.00 | 757479 SCHULTZ, ROBERT W.        | SHEBOYGAN    | WI | 53081-4052 |
| 2008 | 757894 | 09/14/2008 | PROH24HR   | \$ | 50.00 | 757894 YESSIN, NORDEAN M.        | SHEBOYGAN    | WI | 53081      |
| 2008 | 759473 | 06/17/2008 | PROHPRIVAT | \$ | 50.00 | 759473 MEEKEY, EDWARD M.         | SHEBOYGAN Ff | WI | 53085      |

|      |        |            |            |    |        |                                    |              |    |            |
|------|--------|------------|------------|----|--------|------------------------------------|--------------|----|------------|
| 2008 | 759733 | 06/26/2008 | PROH24HR   | \$ | 50.00  | 759733 JAUREGUI, RAMON             | SHEBOYGAN    | WI | 53081-5242 |
| 2008 | 759930 | 07/26/2008 | PROH24HR   | \$ | 50.00  | 759930 DUGAN, CHRISTOPHER M.       | SHEBOYGAN    | WI | 53081      |
| 2008 | 759959 | 09/04/2008 | PROH24HR   | \$ | 50.00  | 759959 BUDRECKI, JUSTIN M.         | SHEBOYGAN    | WI | 53081      |
| 2008 | 760009 | 07/10/2008 | PROH24HR   | \$ | 50.00  | 760009 LEPAK, COLE T.              | CUDAHY       | WI | 53110-2629 |
| 2008 | 760401 | 10/05/2008 | PROH24HR   | \$ | 50.00  | 760401 NEWTON, JEROME W.           | SHEBOYGAN    | WI | 53081      |
| 2008 | 761039 | 09/05/2008 | PROH24HR   | \$ | 50.00  | 761039 KOELLE, CHRISTOPHER J.      | SHEBOYGAN    | WI | 53081-6023 |
| 2008 | 761043 | 09/05/2008 | PROH24HR   | \$ | 50.00  | 761043 CULLEN, JAMES R. III        | SHEBOYGAN    | WI | 53081      |
| 2008 | 761084 | 12/06/2008 | PROH24HR   | \$ | 50.00  | 761084 KEY, ROGER F.               | GREEN BAY    | WI | 54303-3024 |
| 2008 | 761241 | 09/17/2008 | PROH24HR   | \$ | 50.00  | 761241 LAJEUNESSE, DEAN S.         | SHEBOYGAN    | WI | 53081-3928 |
| 2008 | 761376 | 09/25/2008 | PROH24HR   | \$ | 50.00  | 761376 GRAVELLE, FREDERICK J.      | SHEBOYGAN    | WI | 53081-4165 |
| 2008 | 761635 | 10/06/2008 | PROH24HR   | \$ | 50.00  | 761635 GRUENWALD, THOMAS J.        | SHEBOYGAN    | WI | 53083-4415 |
| 2008 | 762107 | 10/30/2008 | PROH24HR   | \$ | 50.00  | 762107 TILLMAN, BEVERLY A.         | MEQUON       | WI | 53092      |
| 2008 | 762162 | 11/07/2008 | PROH24HR   | \$ | 50.00  | 762162 KING, CHARLES T.            | SHEBOYGAN    | WI | 53081-4140 |
| 2008 | 762333 | 11/18/2008 | PROHWRFST  | \$ | 50.00  | 762333 TOM, BRANDON W.             | SHEBOYGAN    | WI | 53081      |
| 2008 | 762639 | 12/05/2008 | PROH24HR   | \$ | 50.00  | 762639 GROVER, LATANYA S.          | CHICAGO      | IL | 60640-7528 |
| 2008 | 762792 | 12/16/2008 | PROH24HR   | \$ | 50.00  | 762792 VAUGHN, LONNIE L.           | ENTERPRISE   | AL | 36330      |
| 2008 | 763382 | 12/30/2008 | WINTERPARK | \$ | 50.00  | 763382 RODRIGUEZ, ABILENE          | MILWAUKEE    | WI | 53215      |
| 2008 | 753710 | 02/07/2008 | SNOW EMERG | \$ | 70.00  | 753710 LOPEZ, CYNTHIA A.           | SHEBOYGAN    | WI | 53081-7290 |
| 2008 | 756264 | 12/09/2008 | SNOW EMERG | \$ | 70.00  | 756264 COOPER, VINCENT D. II       | SHEBOYGAN    | WI | 53081      |
| 2008 | 762777 | 12/10/2008 | SNOW EMERG | \$ | 70.00  | 762777 LERAAEN, DUANE L.           | PLYMOUTH     | WI | 53073-1335 |
| 2008 | 763129 | 12/20/2008 | SNOW EMERG | \$ | 70.00  | 763129 FUMICH, MICHAEL P.          | ANGOLA       | IN | 46703-7600 |
| 2008 | 762886 | 12/10/2008 | SNOW EMERG | \$ | 75.00  | 762886 WISCONSIN AUTO SALES        | MILWAUKEE    | WI | 53210      |
| 2008 | 762999 | 12/19/2008 | SNOW EMERG | \$ | 75.00  | 762999 GRAHAM, CHRISTOPHER J.      | SHEBOYGAN    | WI | 53081-2258 |
| 2009 | 600    | 11/18/2009 | CEMETERY   | \$ | 650.00 | WAGNER, SHARON                     | SHEBOYGAN    | WI | 53081      |
| 2009 | 770678 | 09/09/2009 | METERED    | \$ | 9.00   | 770678 UNKNOWN OWNER               | Unknown City | XX | 99999      |
| 2009 | 763962 | 02/16/2009 | WINTERPARK | \$ | 20.00  | 763962 NADEAU, NICHOLE M.          | SHEBOYGAN    | WI | 53081      |
| 2009 | 767284 | 09/28/2009 | PROH-AS    | \$ | 20.00  | 767284 LEWIS, DEBBIE               | BROKEN ARROW | OK | 74012      |
| 2009 | 765025 | 12/24/2009 | WINTERPARK | \$ | 25.00  | 765025 UNKNOWN OWNER               | Unknown City | XX | 99999      |
| 2009 | 766683 | 12/16/2009 | WINTERPARK | \$ | 25.00  | 766683 UNKNOWN OWNER               | Unknown City | XX | 99999      |
| 2009 | 769225 | 05/27/2009 | METERED    | \$ | 25.00  | 769225 BELL, WILLIAM J.            | SHEBOYGAN    | WI | 53081      |
| 2009 | 772255 | 12/17/2009 | PROH-AS    | \$ | 25.00  | 772255 WILLIAMS, SCOTT J.          | SHEBOYGAN    | WI | 53081-2457 |
| 2009 | 765650 | 02/12/2009 | METERED    | \$ | 29.00  | 765650 ENTERPRISE LEASING CO OF KS | CHICAGO      | IL | 60641-4789 |
| 2009 | 767050 | 03/24/2009 | OT-2HR     | \$ | 29.00  | 767050 RODRIGUEZ, MARISOL          | SHEBOYGAN    | WI | 53081      |
| 2009 | 767058 | 03/25/2009 | OT-2HR     | \$ | 29.00  | 767058 RODRIGUEZ, MARISOL          | SHEBOYGAN    | WI | 53081      |
| 2009 | 767753 | 04/29/2009 | METERED    | \$ | 29.00  | 767753 PV HOLDING CORP, CHICAGO    | CHICAGO      | IL | 60666      |
| 2009 | 767896 | 05/12/2009 | METERED    | \$ | 29.00  | 767896 WILLEY, PHILIP T.           | SHEBOYGAN    | WI | 53081      |
| 2009 | 768093 | 05/19/2009 | METERED    | \$ | 29.00  | 768093 PV HOLDING CORP, CHICAGO    | CHICAGO      | IL | 60666      |
| 2009 | 768119 | 05/21/2009 | METERED    | \$ | 29.00  | 768119 LILBURN, DALE M.            | WESTMONT     | IL | 60559-5541 |
| 2009 | 768746 | 05/26/2009 | METERED    | \$ | 29.00  | 768746 CRUSE, CHRISTOPHER L.       | NAPLES       | FL | 34116      |
| 2009 | 769566 | 07/08/2009 | METERED    | \$ | 29.00  | 769566 ROUNDS, GREGORY B.          | MILWAUKEE    | WI | 53208      |
| 2009 | 770250 | 08/17/2009 | METERED    | \$ | 29.00  | 770250 WILSON, JOYCE E.            | USK          | WA | 99180      |
| 2009 | 770471 | 08/27/2009 | METERED    | \$ | 29.00  | 770471 STEPHENS, DEMETRICE C.      | SHEBOYGAN    | WI | 53081      |
| 2009 | 770836 | 09/16/2009 | OT-1HR     | \$ | 29.00  | 770836 FUNK, STEVEN S              |              |    |            |
| 2009 | 770889 | 09/22/2009 | METERED    | \$ | 29.00  | 770889 STEPHENS, DEMETRICE C.      | SHEBOYGAN    | WI | 53081      |
| 2009 | 771076 | 09/25/2009 | METERED    | \$ | 29.00  | 771076 MALHOIT, RICHARD C.         | TULSA        | OK | 74133-5110 |

|      |        |            |            |    |       |        |                               |                  |            |
|------|--------|------------|------------|----|-------|--------|-------------------------------|------------------|------------|
| 2009 | 771530 | 11/17/2009 | METERED    | \$ | 29.00 | 771530 | COMER, CHARLES M. JR          | MICHIGAN CITY IN | 46360      |
| 2009 | 771531 | 11/17/2009 | METERED    | \$ | 29.00 | 771531 | STEPHENS, DEMETRICE C.        | SHEBOYGAN WI     | 53081      |
| 2009 | 771643 | 11/16/2009 | METERED    | \$ | 29.00 | 771643 | SMITH, YOTSITSYAKELE          | ONEIDA WI        | 54155      |
| 2009 | 771703 | 11/30/2009 | METERED    | \$ | 29.00 | 771703 | FLORES, MARIA L.              | SHEBOYGAN WI     | 53081-3928 |
| 2009 | 771919 | 12/02/2009 | METERED    | \$ | 29.00 | 771919 | STEPHENS, DEMETRICE C.        | SHEBOYGAN WI     | 53081      |
| 2009 | 771973 | 12/07/2009 | METERED    | \$ | 29.00 | 771973 | WILLIAMS, AILSA M.            | WILSON MI        | 49896-9678 |
| 2009 | 772379 | 12/18/2009 | METERED    | \$ | 29.00 | 772379 | STEPHENS, DEMETRICE C.        | SHEBOYGAN WI     | 53081      |
| 2009 | 765925 | 02/20/2009 | METERED    | \$ | 34.00 | 765925 | LEMKES AUTO SERVICE AND SALES | APPLETON WI      | 54911-3907 |
| 2009 | 767396 | 04/27/2009 | METERED    | \$ | 34.00 | 767396 | AKRIGHT, DIRK A.              | SHEBOYGAN WI     | 53081      |
| 2009 | 767627 | 04/29/2009 | METERED    | \$ | 34.00 | 767627 | ROSSMILLER, AMBER E.          | SHEBOYGAN WI     | 53081-5486 |
| 2009 | 768805 | 06/10/2009 | METERED    | \$ | 34.00 | 768805 | SCOTT, ALLEN R.               | SHEBOYGAN WI     | 53083      |
| 2009 | 769766 | 07/30/2009 | METERED    | \$ | 34.00 | 769766 | WINSTON, CHRISTIAN G.         | MILWAUKEE WI     | 53206      |
| 2009 | 769800 | 07/15/2009 | METERED    | \$ | 34.00 | 769800 | LUTZKE, SCOTT A.              | SHEBOYGAN WI     | 53081-5707 |
| 2009 | 770695 | 09/11/2009 | METERED    | \$ | 34.00 | 770695 | MARTINEZ, CARLOS D.           | SHEBOYGAN WI     | 53081-6038 |
| 2009 | 770893 | 09/22/2009 | METERED    | \$ | 34.00 | 770893 | RITCHART, JACK G.             | NEW LISBON WI    | 53950      |
| 2009 | 659648 | 08/28/2009 | PROH24HR   | \$ | 45.00 | 659648 | RODRIGUEZ, WEST A.            | SHEBOYGAN WI     | 53081      |
| 2009 | 733849 | 01/19/2009 | PROHPRIVAT | \$ | 45.00 | 733849 | GRAHAM, CHRISTOPHER J.        | SHEBOYGAN WI     | 53081-2258 |
| 2009 | 744636 | 01/10/2009 | WINTERPARK | \$ | 45.00 | 744636 | MARQUEZORTEGA, DANIEL         | KEWASKUM WI      | 53040-9289 |
| 2009 | 754719 | 12/15/2009 | PROH24HR   | \$ | 45.00 | 754719 | BOHENSTENGEL, TODD M.         | SHEBOYGAN WI     | 53081-3623 |
| 2009 | 754720 | 12/16/2009 | PROH24HR   | \$ | 45.00 | 754720 | BOHENSTENGEL, TODD M.         | SHEBOYGAN WI     | 53081-3623 |
| 2009 | 755821 | 01/02/2009 | WINTERPARK | \$ | 45.00 | 755821 | MARQUEZORTEGA, DANIEL         | KEWASKUM WI      | 53040-9289 |
| 2009 | 757620 | 01/10/2009 | WINTERPARK | \$ | 45.00 | 757620 | TURICK, JESSICA R.            | SHEBOYGAN WI     | 53081      |
| 2009 | 758653 | 01/06/2009 | WINTERPARK | \$ | 45.00 | 758653 | MARQUEZORTEGA, DANIEL         | KEWASKUM WI      | 53040-9289 |
| 2009 | 760420 | 10/10/2009 | PROHPRIVAT | \$ | 45.00 | 760420 | FLORES, MARIA L.              | SHEBOYGAN WI     | 53081-3928 |
| 2009 | 763437 | 01/16/2009 | WINTERPARK | \$ | 45.00 | 763437 | THOMS, MICHELLE J.            | MILWAUKEE WI     | 53207      |
| 2009 | 763473 | 08/16/2009 | PROH24HR   | \$ | 45.00 | 763473 | SPELL, STEPHANIE M.           | SHEBOYGAN WI     | 53081      |
| 2009 | 763474 | 09/23/2009 | PROH24HR   | \$ | 45.00 | 763474 | MALHOIT, RICHARD C.           | TULSA OK         | 74133-5110 |
| 2009 | 763475 | 09/24/2009 | PROH24HR   | \$ | 45.00 | 763475 | MALHOIT, RICHARD C.           | TULSA OK         | 74133-5110 |
| 2009 | 763510 | 01/04/2009 | WINTERPARK | \$ | 45.00 | 763510 | MARQUEZORTEGA, DANIEL         | KEWASKUM WI      | 53040-9289 |
| 2009 | 763564 | 01/08/2009 | WINTERPARK | \$ | 45.00 | 763564 | MARQUEZORTEGA, DANIEL         | KEWASKUM WI      | 53040-9289 |
| 2009 | 763583 | 01/08/2009 | PROH24HR   | \$ | 45.00 | 763583 | MARQUEZORTEGA, DANIEL         | KEWASKUM WI      | 53040-9289 |
| 2009 | 763762 | 01/14/2009 | WINTERPARK | \$ | 45.00 | 763762 | HOLLAND, MIRIAM R.            | WAUKEGAN IL      | 60087      |
| 2009 | 763778 | 01/09/2009 | WINTERPARK | \$ | 45.00 | 763778 | GRAHAM, CHRISTOPHER J.        | SHEBOYGAN WI     | 53081-2258 |
| 2009 | 763864 | 01/12/2009 | WINTERPARK | \$ | 45.00 | 763864 | MARQUEZORTEGA, DANIEL         | KEWASKUM WI      | 53040-9289 |
| 2009 | 763901 | 01/23/2009 | PROH24HR   | \$ | 45.00 | 763901 | ALEXANDER, BRYAN              | SHEBOYGAN WI     | 53081      |
| 2009 | 763926 | 01/21/2009 | PROH24HR   | \$ | 45.00 | 763926 | ALEXANDER, BRYAN              | SHEBOYGAN WI     | 53081      |
| 2009 | 763943 | 01/22/2009 | PROH24HR   | \$ | 45.00 | 763943 | ALEXANDER, BRYAN              | SHEBOYGAN WI     | 53081      |
| 2009 | 764108 | 01/13/2009 | PROH24HR   | \$ | 45.00 | 764108 | COOPER, VINCENT D. II         | SHEBOYGAN WI     | 53081      |
| 2009 | 764110 | 01/14/2009 | PROH24HR   | \$ | 45.00 | 764110 | COOPER, VINCENT D. II         | SHEBOYGAN WI     | 53081      |
| 2009 | 764111 | 01/15/2009 | PROH24HR   | \$ | 45.00 | 764111 | COOPER, VINCENT D. II         | SHEBOYGAN WI     | 53081      |
| 2009 | 764312 | 01/16/2009 | WINTERPARK | \$ | 45.00 | 764312 | FUMICH, MICHAEL P.            | ANGOLA IN        | 46703-7600 |
| 2009 | 764351 | 01/17/2009 | WINTERPARK | \$ | 45.00 | 764351 | LOPEZ, ELISA                  | SHEBOYGAN WI     | 53081-5809 |
| 2009 | 764407 | 01/23/2009 | WINTERPARK | \$ | 45.00 | 764407 | RUIZSOTO, GERARDO             | BELOIT WI        | 53511      |
| 2009 | 764755 | 02/06/2009 | WINTERPARK | \$ | 45.00 | 764755 | TURICK, JESSICA R.            | SHEBOYGAN WI     | 53081      |
| 2009 | 765074 | 03/09/2009 | WINTERPARK | \$ | 45.00 | 765074 | CARLSON, GREG R.              | SHEBOYGAN WI     | 53081      |

|      |        |            |            |    |       |                               |             |    |            |
|------|--------|------------|------------|----|-------|-------------------------------|-------------|----|------------|
| 2009 | 765236 | 02/11/2009 | WINTERPARK | \$ | 45.00 | 765236 GROVER, LATANYA S.     | CHICAGO     | IL | 60640-7528 |
| 2009 | 765494 | 02/10/2009 | PROHPRIVAT | \$ | 45.00 | 765494 PHAM, THACH H.         | KIEL        | WI | 53042      |
| 2009 | 765521 | 02/17/2009 | WINTERPARK | \$ | 45.00 | 765521 GROVER, LATANYA S.     | CHICAGO     | IL | 60640-7528 |
| 2009 | 766187 | 02/24/2009 | WINTERPARK | \$ | 45.00 | 766187 HODGES, ANTWAN O.      | SHEBOYGAN   | WI | 53083-3849 |
| 2009 | 766205 | 04/25/2009 | PROHXWLK   | \$ | 45.00 | 766205 TOM, BRANDON W.        | SHEBOYGAN   | WI | 53081      |
| 2009 | 766235 | 03/09/2009 | WINTERPARK | \$ | 45.00 | 766235 FORD, ADAM S.          | SHEBOYGAN   | WI | 53081-5341 |
| 2009 | 766274 | 12/15/2009 | WINTERPARK | \$ | 45.00 | 766274 FORREST, MICHAEL L.    | SHEBOYGAN   | WI | 53081      |
| 2009 | 766540 | 03/06/2009 | WINTERPARK | \$ | 45.00 | 766540 CARLSON, GREG R.       | SHEBOYGAN   | WI | 53081      |
| 2009 | 767048 | 03/24/2009 | PROHCURB   | \$ | 45.00 | 767048 RODRIGUEZ, MARISOL     | SHEBOYGAN   | WI | 53081      |
| 2009 | 767059 | 03/25/2009 | PROH24HR   | \$ | 45.00 | 767059 RODRIGUEZ, MARISOL     | SHEBOYGAN   | WI | 53081      |
| 2009 | 767475 | 04/17/2009 | PROH24HR   | \$ | 45.00 | 767475 JEPSEN, ORVILLE E. SR  | SHEBOYGAN   | WI | 53081-3758 |
| 2009 | 768213 | 12/16/2009 | WINTERPARK | \$ | 45.00 | 768213 BROWN, MATTHEW III     | MILWAUKEE   | WI | 53208      |
| 2009 | 768484 | 12/11/2009 | WINTERPARK | \$ | 45.00 | 768484 MORALES, JUAN A.       | DONNA       | TX | 78537      |
| 2009 | 768486 | 12/11/2009 | WINTERPARK | \$ | 45.00 | 768486 BAGLEY, MARCUS J.      | SHEBOYGAN F | WI | 53085      |
| 2009 | 769259 | 06/26/2009 | PROHPRIVAT | \$ | 45.00 | 769259 HIGGINS, JACQUELINE R. | SHEBOYGAN   | WI | 53083-4002 |
| 2009 | 769329 | 07/01/2009 | PROH24HR   | \$ | 45.00 | 769329 WILLEY, PHILIP T.      | SHEBOYGAN   | WI | 53081      |
| 2009 | 769335 | 07/02/2009 | PROH24HR   | \$ | 45.00 | 769335 WILLEY, PHILIP T.      | SHEBOYGAN   | WI | 53081      |
| 2009 | 769513 | 07/06/2009 | PROHXWLK   | \$ | 45.00 | 769513 AHMANN, KIMBERLY M.    | MINNETONKA  | MN | 55345      |
| 2009 | 769562 | 07/07/2009 | PROH24HR   | \$ | 45.00 | 769562 SPENCER, PAUL A.       | SHEBOYGAN   | WI | 53081      |
| 2009 | 769568 | 07/08/2009 | PROH24HR   | \$ | 45.00 | 769568 ROUNDS, GREGORY B.     | MILWAUKEE   | WI | 53208      |
| 2009 | 769609 | 07/06/2009 | PROH24HR   | \$ | 45.00 | 769609 WILLEY, PHILIP T.      | SHEBOYGAN   | WI | 53081      |
| 2009 | 769651 | 07/08/2009 | PROH24HR   | \$ | 45.00 | 769651 SPENCER, PAUL A.       | SHEBOYGAN   | WI | 53081      |
| 2009 | 769660 | 07/09/2009 | PROH24HR   | \$ | 45.00 | 769660 ROUNDS, GREGORY B.     | MILWAUKEE   | WI | 53208      |
| 2009 | 769680 | 07/10/2009 | PROH24HR   | \$ | 45.00 | 769680 ROUNDS, GREGORY B.     | MILWAUKEE   | WI | 53208      |
| 2009 | 769731 | 07/21/2009 | PROH24HR   | \$ | 45.00 | 769731 SPELL, STEPHANIE M.    | SHEBOYGAN   | WI | 53081      |
| 2009 | 769752 | 07/29/2009 | PROH24HR   | \$ | 45.00 | 769752 PELTIER, TANYA L.      | SHEBOYGAN   | WI | 53081      |
| 2009 | 769763 | 07/30/2009 | PROH24HR   | \$ | 45.00 | 769763 SPELL, STEPHANIE M.    | SHEBOYGAN   | WI | 53081      |
| 2009 | 769867 | 07/28/2009 | PROH24HR   | \$ | 45.00 | 769867 GROVER, LATANYA S.     | CHICAGO     | IL | 60640-7528 |
| 2009 | 769868 | 07/28/2009 | PROH24HR   | \$ | 45.00 | 769868 PELTIER, TANYA L.      | SHEBOYGAN   | WI | 53081      |
| 2009 | 769915 | 07/24/2009 | PROH24HR   | \$ | 45.00 | 769915 RODRIGUEZ, WEST A.     | SHEBOYGAN   | WI | 53081      |
| 2009 | 769996 | 08/04/2009 | PROH24HR   | \$ | 45.00 | 769996 SPELL, STEPHANIE M.    | SHEBOYGAN   | WI | 53081      |
| 2009 | 770212 | 08/18/2009 | PROH24HR   | \$ | 45.00 | 770212 SPELL, STEPHANIE M.    | SHEBOYGAN   | WI | 53081      |
| 2009 | 770216 | 08/18/2009 | PROH24HR   | \$ | 45.00 | 770216 RODRIGUEZ, WEST A.     | SHEBOYGAN   | WI | 53081      |
| 2009 | 770242 | 08/17/2009 | PROH24HR   | \$ | 45.00 | 770242 RODRIGUEZ, WEST A.     | SHEBOYGAN   | WI | 53081      |
| 2009 | 770308 | 08/19/2009 | PROH24HR   | \$ | 45.00 | 770308 MALHOIT, RICHARD C.    | TULSA       | OK | 74133-5110 |
| 2009 | 770309 | 08/19/2009 | PROH24HR   | \$ | 45.00 | 770309 RODRIGUEZ, WEST A.     | SHEBOYGAN   | WI | 53081      |
| 2009 | 770311 | 08/19/2009 | PROH24HR   | \$ | 45.00 | 770311 SPELL, STEPHANIE M.    | SHEBOYGAN   | WI | 53081      |
| 2009 | 770391 | 08/25/2009 | PROH24HR   | \$ | 45.00 | 770391 RODRIGUEZ, WEST A.     | SHEBOYGAN   | WI | 53081      |
| 2009 | 770402 | 08/20/2009 | PROH24HR   | \$ | 45.00 | 770402 MALHOIT, RICHARD C.    | TULSA       | OK | 74133-5110 |
| 2009 | 770454 | 08/26/2009 | PROH24HR   | \$ | 45.00 | 770454 RODRIGUEZ, WEST A.     | SHEBOYGAN   | WI | 53081      |
| 2009 | 770852 | 09/23/2009 | PROH24HR   | \$ | 45.00 | 770852 FUMICH, MICHAEL P.     | ANGOLA      | IN | 46703-7600 |
| 2009 | 770887 | 09/22/2009 | PROH24HR   | \$ | 45.00 | 770887 FUMICH, MICHAEL P.     | ANGOLA      | IN | 46703-7600 |
| 2009 | 771188 | 10/14/2009 | PROH24HR   | \$ | 45.00 | 771188 MUEDINI, ZINET A.      | LUTZ        | FL | 33558      |
| 2009 | 771194 | 10/15/2009 | PROH24HR   | \$ | 45.00 | 771194 MUEDINI, ZINET A.      | LUTZ        | FL | 33558      |
| 2009 | 771199 | 10/16/2009 | PROHPRIVAT | \$ | 45.00 | 771199 STEPHENS, DEMETRICE C. | SHEBOYGAN   | WI | 53081      |

|      |        |            |            |   |       |                               |              |    |            |
|------|--------|------------|------------|---|-------|-------------------------------|--------------|----|------------|
| 2009 | 771379 | 10/26/2009 | PROH24HR   | S | 45.00 | 771379 STEPHENS, SUSAN L.     | SHEBOYGAN    | WI | 53081      |
| 2009 | 771388 | 10/27/2009 | PROH24HR   | S | 45.00 | 771388 STEPHENS, SUSAN L.     | SHEBOYGAN    | WI | 53081      |
| 2009 | 771415 | 11/02/2009 | PROHPRIVAT | S | 45.00 | 771415 STEPHENS, DEMETRICE C. | SHEBOYGAN    | WI | 53081      |
| 2009 | 771539 | 11/18/2009 | PROH24HR   | S | 45.00 | 771539 LEHMANN, WALTER E.     | SHEBOYGAN    | WI | 53083-4861 |
| 2009 | 771680 | 11/19/2009 | PROH24HR   | S | 45.00 | 771680 LEHMANN, WALTER E.     | SHEBOYGAN    | WI | 53083-4861 |
| 2009 | 772007 | 12/17/2009 | PROH24HR   | S | 45.00 | 772007 BOHENSTENGEL, TODD M.  | SHEBOYGAN    | WI | 53081-3623 |
| 2009 | 772383 | 12/21/2009 | PROH24HR   | S | 45.00 | 772383 BOHENSTENGEL, TODD M.  | SHEBOYGAN    | WI | 53081-3623 |
| 2009 | 734621 | 07/07/2009 | PROH2-6    | S | 50.00 | 734621 ROUNDS, GREGORY B.     | MILWAUKEE    | WI | 53208      |
| 2009 | 755823 | 01/02/2009 | WINTERPARK | S | 50.00 | 755823 CARLSON, GREG R.       | SHEBOYGAN    | WI | 53081      |
| 2009 | 760417 | 07/04/2009 | PROHBOAT   | S | 50.00 | 760417 VANPIETERSOM, RYAN S.  | SHEBOYGAN    | WI | 53081-3977 |
| 2009 | 762020 | 02/13/2009 | WINTERPARK | S | 50.00 | 762020 TOM, BRANDON W.        | SHEBOYGAN    | WI | 53081      |
| 2009 | 763238 | 01/09/2009 | WINTERPARK | S | 50.00 | 763238 TURICK, JESSICA R.     | SHEBOYGAN    | WI | 53081      |
| 2009 | 763285 | 01/12/2009 | WINTERPARK | S | 50.00 | 763285 COOK, BERTHA E.        | SHEBOYGAN F2 | WI | 53085      |
| 2009 | 763542 | 01/11/2009 | WINTERPARK | S | 50.00 | 763542 RODRIGUEZ, WEST A.     | SHEBOYGAN    | WI | 53081      |
| 2009 | 763573 | 01/13/2009 | WINTERPARK | S | 50.00 | 763573 GOMEZ, ERICK           | SHEBOYGAN    | WI | 53081      |
| 2009 | 764319 | 01/16/2009 | WINTERPARK | S | 50.00 | 764319 JOHNSON, NICHOLAS J.   | MILWAUKEE    | WI | 53205-1033 |
| 2009 | 764903 | 01/30/2009 | WINTERPARK | S | 50.00 | 764903 HERNANDEZ, JUAN C.     | SHEBOYGAN    | WI | 53081-6723 |
| 2009 | 765190 | 12/17/2009 | WINTERPARK | S | 50.00 | 765190 BROWN, MATTHEW III     | MILWAUKEE    | WI | 53208      |
| 2009 | 765291 | 02/24/2009 | WINTERPARK | S | 50.00 | 765291 PELTIER, TANYA L.      | SHEBOYGAN    | WI | 53081      |
| 2009 | 765318 | 02/19/2009 | WINTERPARK | S | 50.00 | 765318 HALEY, SHAWN P.        | BROWN DEER   | WI | 53209-1068 |
| 2009 | 765840 | 02/16/2009 | WINTERPARK | S | 50.00 | 765840 HODGES, ANTWAN O.      | SHEBOYGAN    | WI | 53083-3849 |
| 2009 | 765848 | 02/16/2009 | WINTERPARK | S | 50.00 | 765848 STARKS, TYRONE         | MILWAUKEE    | WI | 53204      |
| 2009 | 765935 | 02/23/2009 | WINTERPARK | S | 50.00 | 765935 WILLEY, PHILIP T.      | SHEBOYGAN    | WI | 53081      |
| 2009 | 766164 | 08/05/2009 | PROHPARK   | S | 50.00 | 766164 CHAMPEAU, GLORIANE M.  | SHEBOYGAN    | WI | 53081      |
| 2009 | 766222 | 12/11/2009 | WINTERPARK | S | 50.00 | 766222 BROWN, MATTHEW III     | MILWAUKEE    | WI | 53208      |
| 2009 | 766579 | 03/04/2009 | PROHXWLK   | S | 50.00 | 766579 FORD, ADAM S.          | SHEBOYGAN    | WI | 53081-5341 |
| 2009 | 766608 | 03/10/2009 | WINTERPARK | S | 50.00 | 766608 MACIAS, JUAN           | SHEBOYGAN F2 | WI | 53085-2809 |
| 2009 | 766611 | 03/10/2009 | WINTERPARK | S | 50.00 | 766611 RODRIGUEZ, MARISOL     | SHEBOYGAN    | WI | 53081      |
| 2009 | 767464 | 04/16/2009 | PROH24HR   | S | 50.00 | 767464 JEPSEN, ORVILLE E. SR  | SHEBOYGAN    | WI | 53081-3758 |
| 2009 | 768619 | 12/20/2009 | WINTERPARK | S | 50.00 | 768619 AYALAOLMOS, JAIME      | SHEBOYGAN F2 | WI | 53085      |
| 2009 | 768705 | 08/01/2009 | PROHPRIVAT | S | 50.00 | 768705 KOLLATH, KATHERINE E.  | SHEBOYGAN    | WI | 53083-4955 |
| 2009 | 769738 | 07/22/2009 | PROH24HR   | S | 50.00 | 769738 SPELL, STEPHANIE M.    | SHEBOYGAN    | WI | 53081      |
| 2009 | 769898 | 07/23/2009 | PROH24HR   | S | 50.00 | 769898 RODRIGUEZ, WEST A.     | SHEBOYGAN    | WI | 53081      |
| 2009 | 770218 | 08/18/2009 | PROH24HR   | S | 50.00 | 770218 MALHOIT, RICHARD C.    | TULSA        | OK | 74133-5110 |
| 2009 | 770240 | 08/17/2009 | PROH24HR   | S | 50.00 | 770240 ESPINOZAMOGUEL, MANUEL | MILWAUKEE    | WI | 53211      |
| 2009 | 770354 | 07/23/2009 | PROH24HR   | S | 50.00 | 770354 GROVER, LATANYA S.     | CHICAGO      | IL | 60640-7528 |
| 2009 | 770863 | 09/24/2009 | PROH24HR   | S | 50.00 | 770863 FUMICH, MICHAEL P.     | ANGOLA       | IN | 46703-7600 |
| 2009 | 770928 | 10/13/2009 | PROH24HR   | S | 50.00 | 770928 MUEDINI, ZINET A.      | LUTZ         | FL | 33558      |
| 2009 | 771139 | 11/08/2009 | PROHZONE   | S | 50.00 | 771139 FEMMA, BRENDA L.       | SHEBOYGAN    | WI | 53083-5143 |
| 2009 | 771339 | 10/22/2009 | PROH24HR   | S | 50.00 | 771339 STEPHENS, SUSAN L.     | SHEBOYGAN    | WI | 53081      |
| 2009 | 771369 | 12/20/2009 | WINTERPARK | S | 50.00 | 771369 BRAVO, ANTONIO M.      | SHEBOYGAN    | WI | 53081      |
| 2009 | 771645 | 11/17/2009 | PROH24HR   | S | 50.00 | 771645 LEHMANN, WALTER E.     | SHEBOYGAN    | WI | 53083-4861 |
| 2009 | 768917 | 12/09/2009 | SNOW EMERG | S | 70.00 | 768917 KAKER, ANGELA M.       | SHEBOYGAN    | WI | 53081-7028 |
| 2009 | 768326 | 12/09/2009 | SNOW EMERG | S | 75.00 | 768326 VILLEGASRUIZ, JOSELUIS | SHEBOYGAN    | WI | 53081      |
| 2009 | 768330 | 12/09/2009 | SNOW EMERG | S | 75.00 | 768330 KAKER, ANGELA M.       | SHEBOYGAN    | WI | 53081-7028 |

|      |        |                       |    |          |                                 |              |    |            |
|------|--------|-----------------------|----|----------|---------------------------------|--------------|----|------------|
| 2010 | 1349   | 10/18/2010 CEMETERY   | \$ | 1,400.00 | LOR, TRIA                       | SHEBOYGAN    | WI | 53081      |
| 2010 | 772932 | 01/06/2010 METERED    | \$ | 9.00     | 772932 UNKNOWN OWNER            | Unknown City | XX | 99999      |
| 2010 | 777601 | 07/20/2010 METERED    | \$ | 9.00     | 777601 UNKNOWN OWNER            | Unknown City | XX | 99999      |
| 2010 | 778407 | 09/27/2010 METERED    | \$ | 9.00     | 778407 UNKNOWN OWNER            | Unknown City | XX | 99999      |
| 2010 | 778767 | 10/27/2010 METERED    | \$ | 9.00     | 778767 UNKNOWN OWNER            | Unknown City | XX | 99999      |
| 2010 | 772763 | 01/11/2010 WINTERPARK | \$ | 10.00    | 772763 KORFF, REBECCA L.        | PLYMOUTH     | WI | 53073-1935 |
| 2010 | 776888 | 05/27/2010 METERED    | \$ | 10.00    | 776888 CONDY, AARON M.          | ELKHART LAKE | WI | 53073      |
| 2010 | 776184 | 04/08/2010 METERED    | \$ | 20.00    | 776184 COLE, ROGER L.           | ABLION       | WI | 49224-9101 |
| 2010 | 777943 | 08/25/2010 METERED    | \$ | 20.00    | 777943 MUSSAY, MICHAEL J.       | GRAYSLAKE    | IL | 60030-3608 |
| 2010 | 775581 | 03/08/2010 PROH24HR   | \$ | 25.00    | 775581 UNKNOWN OWNER            | Unknown City | XX | 99999      |
| 2010 | 775582 | 03/09/2010 PROH24HR   | \$ | 25.00    | 775582 UNKNOWN OWNER            | Unknown City | XX | 99999      |
| 2010 | 775585 | 03/10/2010 PROH24HR   | \$ | 25.00    | 775585 UNKNOWN OWNER            | Unknown City | XX | 99999      |
| 2010 | 776273 | 05/04/2010 PROH-AS    | \$ | 25.00    | 776273 ELLIOTT, TRAVIS E.       | PLAINFIELD   | WI | 54966-9525 |
| 2010 | 778363 | 10/11/2010 PROHPRIVAT | \$ | 25.00    | 778363 UNKNOWN OWNER            | Unknown City | XX | 99999      |
| 2010 | 778561 | 11/11/2010 PROHTRKRT  | \$ | 25.00    | 778561 UNKNOWN OWNER            | Unknown City | XX | 99999      |
| 2010 | 778637 | 10/08/2010 PROHUNDES  | \$ | 25.00    | 778637 UNKNOWN OWNER            | Unknown City | XX | 99999      |
| 2010 | 773923 | 02/03/2010 METERED    | \$ | 29.00    | 773923 STEPHENS, DEMETRICE C.   | SHEBOYGAN    | WI | 53081      |
| 2010 | 774249 | 02/08/2010 METERED    | \$ | 29.00    | 774249 BENSON, DOUG L.          | FOREST LAKE  | MN | 55025      |
| 2010 | 774954 | 02/23/2010 METERED    | \$ | 29.00    | 774954 STEPHENS, DEMETRICE C.   | SHEBOYGAN    | WI | 53081      |
| 2010 | 774971 | 02/24/2010 METERED    | \$ | 29.00    | 774971 FORREST, MICHAEL L.      | SHEBOYGAN    | WI | 53081      |
| 2010 | 775121 | 03/02/2010 METERED    | \$ | 29.00    | 775121 STEPHENS, DEMETRICE C.   | SHEBOYGAN    | WI | 53081      |
| 2010 | 775219 | 03/03/2010 METERED    | \$ | 29.00    | 775219 BAGLEY, MARCUS J.        | SHEBOYGAN F2 | WI | 53085      |
| 2010 | 775438 | 03/08/2010 METERED    | \$ | 29.00    | 775438 STEPHENS, DEMETRICE C.   | SHEBOYGAN    | WI | 53081      |
| 2010 | 775558 | 03/09/2010 METERED    | \$ | 29.00    | 775558 STEPHENS, DEMETRICE C.   | SHEBOYGAN    | WI | 53081      |
| 2010 | 775611 | 03/11/2010 METERED    | \$ | 29.00    | 775611 ELAM, JONATHAN C. JR     | MILWAUKEE    | WI | 53218-5011 |
| 2010 | 776472 | 04/29/2010 METERED    | \$ | 29.00    | 776472 LIKAS, ANDREW J.         | SHEBOYGAN F2 | WI | 53085-1357 |
| 2010 | 776508 | 04/30/2010 METERED    | \$ | 29.00    | 776508 HARRIS, VIRGIL G. SR     | HOWARDS GRC  | WI | 53083-1116 |
| 2010 | 778249 | 09/14/2010 METERED    | \$ | 29.00    | 778249 GARDNER, DANIEL T.       | GLEN ELLYN   | IL | 60137-5442 |
| 2010 | 779049 | 11/16/2010 METERED    | \$ | 29.00    | 779049 ACKERMAN, MELANIE S.     | ELDORA       | IA | 50627      |
| 2010 | 772165 | 02/23/2010 METERED    | \$ | 34.00    | 772165 JOHNSON, AMBER L.        | SHEBOYGAN    | WI | 53081-3203 |
| 2010 | 774226 | 02/05/2010 METERED    | \$ | 34.00    | 774226 MEERSTEIN, KYLE D.       | PLYMOUTH     | WI | 53073      |
| 2010 | 775405 | 03/05/2010 METERED    | \$ | 34.00    | 775405 LIKAS, ANDREW J.         | SHEBOYGAN F2 | WI | 53085-1357 |
| 2010 | 775436 | 03/08/2010 METERED    | \$ | 34.00    | 775436 HARRIS, VIRGIL G. SR     | HOWARDS GRC  | WI | 53083-1116 |
| 2010 | 776412 | 04/21/2010 METERED    | \$ | 34.00    | 776412 MORALES, KATRINA C.      | SHEBOYGAN    | WI | 53081-4338 |
| 2010 | 776981 | 06/07/2010 METERED    | \$ | 34.00    | 776981 MUEDINI, ZINET A.        | LUTZ         | FL | 33558      |
| 2010 | 777106 | 06/10/2010 METERED    | \$ | 34.00    | 777106 OAKLEY, FRANCIS          | SHEBOYGAN    | WI | 53081      |
| 2010 | 778085 | 09/08/2010 METERED    | \$ | 34.00    | 778085 DAVIES, CHERYL L.        | PLYMOUTH     | WI | 53073-4077 |
| 2010 | 735678 | 07/03/2010 PROHXWLK   | \$ | 45.00    | 735678 WALDON, JONATHAN A.      | CHEYENNE     | WY | 82007      |
| 2010 | 760782 | 08/18/2010 PROH24HR   | \$ | 45.00    | 760782 LAWRENZ, SAMANTHA J.     | RANDOM LAKE  | WI | 53075-1813 |
| 2010 | 763343 | 02/03/2010 WINTERPARK | \$ | 45.00    | 763343 MORALES, JUAN A.         | DONNA        | TX | 78537      |
| 2010 | 763344 | 02/03/2010 WINTERPARK | \$ | 45.00    | 763344 BAGLEY, MARCUS J.        | SHEBOYGAN F2 | WI | 53085      |
| 2010 | 770115 | 10/30/2010 PROH24HR   | \$ | 45.00    | 770115 LOPEZ, RIVA              | SHEBOYGAN    | WI | 53083-4645 |
| 2010 | 770117 | 10/31/2010 PROH24HR   | \$ | 45.00    | 770117 LOPEZ, RIVA              | SHEBOYGAN    | WI | 53083-4645 |
| 2010 | 770796 | 05/25/2010 PROHZONE   | \$ | 45.00    | 770796 SCHNEIDERMAN, LATISHA M. | IOWA CITY    | IA | 52240      |
| 2010 | 771094 | 05/29/2010 PROH24HR   | \$ | 45.00    | 771094 FELDE, KAREN L.          | PLYMOUTH     | WI | 53073-1818 |

|      |        |                       |    |       |                                 |                |    |            |
|------|--------|-----------------------|----|-------|---------------------------------|----------------|----|------------|
| 2010 | 771113 | 05/16/2010 PROH24HR   | \$ | 45.00 | 771113 SPLIVALO, BRIAN J.       | SHEBOYGAN      | WI | 53081      |
| 2010 | 771118 | 07/13/2010 PROH24HR   | \$ | 45.00 | 771118 RICHARDSON, TYRONE       | SHEBOYGAN      | WI | 53081      |
| 2010 | 772289 | 01/03/2010 WINTERPARK | \$ | 45.00 | 772289 SIZEMORE, ANGELA G.      | SHEBOYGAN      | WI | 53081      |
| 2010 | 772590 | 01/02/2010 WINTERPARK | \$ | 45.00 | 772590 AYALAOLMOS, JAIME        | SHEBOYGAN FFWI |    | 53085      |
| 2010 | 772836 | 01/13/2010 WINTERPARK | \$ | 45.00 | 772836 ADAMAVICH, JOSHUA J.     | SHEBOYGAN      | WI | 53081      |
| 2010 | 773069 | 05/09/2010 PROH24HR   | \$ | 45.00 | 773069 SPLIVALO, BRIAN J.       | SHEBOYGAN      | WI | 53081      |
| 2010 | 773070 | 05/10/2010 PROH24HR   | \$ | 45.00 | 773070 SPLIVALO, BRIAN J.       | SHEBOYGAN      | WI | 53081      |
| 2010 | 773071 | 05/11/2010 PROH24HR   | \$ | 45.00 | 773071 SPLIVALO, BRIAN J.       | SHEBOYGAN      | WI | 53081      |
| 2010 | 773078 | 01/18/2010 WINTERPARK | \$ | 45.00 | 773078 JIMENEZHERNANDEZ, DANIEL | PLYMOUTH       | WI | 53073      |
| 2010 | 773170 | 01/26/2010 WINTERPARK | \$ | 45.00 | 773170 WALKER, CHARLES          | CHICAGO        | IL | 60621-2828 |
| 2010 | 773194 | 01/20/2010 WINTERPARK | \$ | 45.00 | 773194 FLORES, MARIA L.         | SHEBOYGAN      | WI | 53081-3928 |
| 2010 | 773195 | 01/20/2010 WINTERPARK | \$ | 45.00 | 773195 SOMERVILLE, JOHN T.      | CLIO           | MI | 48420-1721 |
| 2010 | 773510 | 01/29/2010 PROHPRIVAT | \$ | 45.00 | 773510 SPARKMAN, SARAH J.       | SHEBOYGAN      | WI | 53081      |
| 2010 | 773532 | 02/13/2010 WINTERPARK | \$ | 45.00 | 773532 MORALES, JUAN A.         | DONNA          | TX | 78537      |
| 2010 | 773685 | 02/23/2010 WINTERPARK | \$ | 45.00 | 773685 GRISA, CHARISSE M.       | SHEBOYGAN      | WI | 53081-3758 |
| 2010 | 774104 | 06/22/2010 PROH24HR   | \$ | 45.00 | 774104 BAGLEY, MARCUS J.        | SHEBOYGAN FFWI |    | 53085      |
| 2010 | 774555 | 02/13/2010 WINTERPARK | \$ | 45.00 | 774555 WALKER, CHARLES          | CHICAGO        | IL | 60621-2828 |
| 2010 | 774598 | 09/26/2010 PROH24HR   | \$ | 45.00 | 774598 BRUNMEIER, EUGENE        | SHEBOYGAN FFWI |    | 53085      |
| 2010 | 774726 | 02/17/2010 PROHOBSTR  | \$ | 45.00 | 774726 LEHMANN, WALTER E.       | SHEBOYGAN      | WI | 53083-4861 |
| 2010 | 774907 | 02/28/2010 WINTERPARK | \$ | 45.00 | 774907 HIGGINS, JACQUELINE R.   | SHEBOYGAN      | WI | 53083-4002 |
| 2010 | 774936 | 03/08/2010 WINTERPARK | \$ | 45.00 | 774936 VANPIETERSOM, RYAN S.    | SHEBOYGAN      | WI | 53081-3977 |
| 2010 | 775128 | 02/28/2010 WINTERPARK | \$ | 45.00 | 775128 EGGE, KYLIE J.           | CHICAGO        | IL | 60647-3052 |
| 2010 | 775620 | 03/12/2010 PROHPRIVAT | \$ | 45.00 | 775620 LIKAS, ANDREW J.         | SHEBOYGAN FFWI |    | 53085-1357 |
| 2010 | 776266 | 04/30/2010 PROH24HR   | \$ | 45.00 | 776266 KAKER, ANGELA M.         | SHEBOYGAN      | WI | 53081-7028 |
| 2010 | 776332 | 04/16/2010 PROHOBSTR  | \$ | 45.00 | 776332 BARTOSEK, KAMIL          | SHEBOYGAN      | WI | 53081      |
| 2010 | 776518 | 05/04/2010 PROH24HR   | \$ | 45.00 | 776518 SPLIVALO, BRIAN J.       | SHEBOYGAN      | WI | 53081      |
| 2010 | 776573 | 05/10/2010 PROHPRIVAT | \$ | 45.00 | 776573 GRISA, CHARISSE M.       | SHEBOYGAN      | WI | 53081-3758 |
| 2010 | 776605 | 05/12/2010 PROH24HR   | \$ | 45.00 | 776605 FELDE, KAREN L.          | PLYMOUTH       | WI | 53073-1818 |
| 2010 | 776609 | 05/13/2010 PROH24HR   | \$ | 45.00 | 776609 FELDE, KAREN L.          | PLYMOUTH       | WI | 53073-1818 |
| 2010 | 776616 | 05/18/2010 PROH24HR   | \$ | 45.00 | 776616 KAKER, ANGELA M.         | SHEBOYGAN      | WI | 53081-7028 |
| 2010 | 776617 | 05/18/2010 PROH24HR   | \$ | 45.00 | 776617 FELDE, KAREN L.          | PLYMOUTH       | WI | 53073-1818 |
| 2010 | 776619 | 05/19/2010 PROH24HR   | \$ | 45.00 | 776619 KAKER, ANGELA M.         | SHEBOYGAN      | WI | 53081-7028 |
| 2010 | 776623 | 05/20/2010 PROH24HR   | \$ | 45.00 | 776623 KAKER, ANGELA M.         | SHEBOYGAN      | WI | 53081-7028 |
| 2010 | 776650 | 05/14/2010 PROH24HR   | \$ | 45.00 | 776650 SPLIVALO, BRIAN J.       | SHEBOYGAN      | WI | 53081      |
| 2010 | 776653 | 05/17/2010 PROH24HR   | \$ | 45.00 | 776653 SPLIVALO, BRIAN J.       | SHEBOYGAN      | WI | 53081      |
| 2010 | 776690 | 05/24/2010 PROHPRIVAT | \$ | 45.00 | 776690 GRISA, CHARISSE M.       | SHEBOYGAN      | WI | 53081-3758 |
| 2010 | 776739 | 11/26/2010 PROHXWLK   | \$ | 45.00 | 776739 RUBIO, SANDRA S.         | CHICAGO        | IL | 60629-2424 |
| 2010 | 776772 | 05/21/2010 PROH24HR   | \$ | 45.00 | 776772 FELDE, KAREN L.          | PLYMOUTH       | WI | 53073-1818 |
| 2010 | 776980 | 06/03/2010 PROHPRIVAT | \$ | 45.00 | 776980 FELDE, KAREN L.          | PLYMOUTH       | WI | 53073-1818 |
| 2010 | 777003 | 06/09/2010 PROH24HR   | \$ | 45.00 | 777003 GRUESCHOW, ROY E.        | DE PERE        | WI | 54115-8844 |
| 2010 | 777009 | 06/14/2010 PROH24HR   | \$ | 45.00 | 777009 GRUESCHOW, ROY E.        | DE PERE        | WI | 54115-8844 |
| 2010 | 777012 | 06/15/2010 PROH24HR   | \$ | 45.00 | 777012 GRUESCHOW, ROY E.        | DE PERE        | WI | 54115-8844 |
| 2010 | 777037 | 06/08/2010 PROHOBSTR  | \$ | 45.00 | 777037 MUEDINI, ZINET A.        | LUTZ           | FL | 33558      |
| 2010 | 777100 | 06/09/2010 PROHPRIVAT | \$ | 45.00 | 777100 TREVINO, ROCHELLE T.     | SHEBOYGAN      | WI | 53081      |
| 2010 | 777101 | 06/09/2010 PROHPRIVAT | \$ | 45.00 | 777101 TREVINO, ROCHELLE T.     | SHEBOYGAN      | WI | 53081      |

|      |        |                       |    |       |                                     |                 |            |
|------|--------|-----------------------|----|-------|-------------------------------------|-----------------|------------|
| 2010 | 777103 | 06/10/2010 PROHPRIVAT | \$ | 45.00 | 777103 LIKAS, ANDREW J.             | SHEBOYGAN F# WI | 53085-1357 |
| 2010 | 777129 | 06/10/2010 PROHPRIVAT | \$ | 45.00 | 777129 TREVINO, ROCHELLE T.         | SHEBOYGAN WI    | 53081      |
| 2010 | 777130 | 06/10/2010 PROHPRIVAT | \$ | 45.00 | 777130 TREVINO, ROCHELLE T.         | SHEBOYGAN WI    | 53081      |
| 2010 | 777204 | 09/05/2010 PROH24HR   | \$ | 45.00 | 777204 WARNER, JOEL S.              | SHEBOYGAN WI    | 53081-6245 |
| 2010 | 777207 | 09/06/2010 PROH24HR   | \$ | 45.00 | 777207 WARNER, JOEL S.              | SHEBOYGAN WI    | 53081-6245 |
| 2010 | 777281 | 06/24/2010 PROHPRIVAT | \$ | 45.00 | 777281 LAWRENZ, SAMANTHA J.         | RANDOM LAKE WI  | 53075-1813 |
| 2010 | 777287 | 06/25/2010 PROHPRIVAT | \$ | 45.00 | 777287 LAWRENZ, SAMANTHA J.         | RANDOM LAKE WI  | 53075-1813 |
| 2010 | 777343 | 12/16/2010 WINTERPARK | \$ | 45.00 | 777343 HENRY, CHRISTOPHER E.        | SHEBOYGAN WI    | 53081-3962 |
| 2010 | 777846 | 08/16/2010 PROHOBSTR  | \$ | 45.00 | 777846 GONZALEZ, JAVIER ALFONSO SR. | SHEBOYGAN WI    | 53081-2414 |
| 2010 | 777952 | 11/13/2010 PROH24HR   | \$ | 45.00 | 777952 WOODARD, ARTURO O.           | SHEBOYGAN WI    | 53081      |
| 2010 | 778280 | 09/17/2010 PROHWRFST  | \$ | 45.00 | 778280 PV HOLDING CORP, CHICAGO     | CHICAGO IL      | 60666      |
| 2010 | 778478 | 10/01/2010 PROHPRIVAT | \$ | 45.00 | 778478 CARPENTER, SHAWN R.          | SHEBOYGAN WI    | 53081      |
| 2010 | 778493 | 10/04/2010 PROHPRIVAT | \$ | 45.00 | 778493 CARPENTER, SHAWN R.          | SHEBOYGAN WI    | 53081      |
| 2010 | 778617 | 10/26/2010 PROH24HR   | \$ | 45.00 | 778617 AMARO, MICHELLE A.           | SHEBOYGAN WI    | 53081      |
| 2010 | 778621 | 10/27/2010 PROH24HR   | \$ | 45.00 | 778621 AMARO, MICHELLE A.           | SHEBOYGAN WI    | 53081      |
| 2010 | 778624 | 11/01/2010 PROH24HR   | \$ | 45.00 | 778624 LOPEZ, RIVA                  | SHEBOYGAN WI    | 53083-4645 |
| 2010 | 778762 | 10/26/2010 PROH24HR   | \$ | 45.00 | 778762 FELDE, KAREN L.              | PLYMOUTH WI     | 53073-1818 |
| 2010 | 778810 | 11/12/2010 PROH24HR   | \$ | 45.00 | 778810 WOODARD, ARTURO O.           | SHEBOYGAN WI    | 53081      |
| 2010 | 779142 | 12/01/2010 PROH24HR   | \$ | 45.00 | 779142 PRIGGE, BARBARA A.           | SHEBOYGAN WI    | 53081-5827 |
| 2010 | 779255 | 12/02/2010 PROH24HR   | \$ | 45.00 | 779255 PRIGGE, BARBARA A.           | SHEBOYGAN WI    | 53081-5827 |
| 2010 | 779311 | 12/16/2010 PROHZONE   | \$ | 45.00 | 779311 LOPEZ, MARIA E.              | SHEBOYGAN WI    | 53081-2636 |
| 2010 | 779560 | 12/20/2010 WINTERPARK | \$ | 45.00 | 779560 REYES, JULIO C.              | CHICAGO IL      | 60639      |
| 2010 | 779769 | 12/27/2010 WINTERPARK | \$ | 45.00 | 779769 LOPEZ, MARIA E.              | SHEBOYGAN WI    | 53081-2636 |
| 2010 | 779777 | 12/23/2010 WINTERPARK | \$ | 45.00 | 779777 LOPEZ, MARIA E.              | SHEBOYGAN WI    | 53081-2636 |
| 2010 | 780026 | 12/27/2010 WINTERPARK | \$ | 45.00 | 780026 GEE, DAVID W.                | BARTONVILLE IL  | 61607-1720 |
| 2010 | 763333 | 01/29/2010 WINTERPARK | \$ | 50.00 | 763333 MEADOWS, RYAN O.             | SHEBOYGAN WI    | 53081      |
| 2010 | 766777 | 01/26/2010 WINTERPARK | \$ | 50.00 | 766777 JIMENEZHERNANDEZ, DANIEL     | PLYMOUTH WI     | 53073      |
| 2010 | 771095 | 05/29/2010 PROH24HR   | \$ | 50.00 | 771095 GRUESCHOW, ROY E.            | DE PERE WI      | 54115-8844 |
| 2010 | 771096 | 05/29/2010 PROH24HR   | \$ | 50.00 | 771096 WETZEL, CLARENCE A.          | PLYMOUTH WI     | 53073      |
| 2010 | 771111 | 03/03/2010 PROHCURB   | \$ | 50.00 | 771111 FELDE, KAREN L.              | PLYMOUTH WI     | 53073-1818 |
| 2010 | 771117 | 07/11/2010 PROHZONE   | \$ | 50.00 | 771117 RICHARDSON, TYRONE           | SHEBOYGAN WI    | 53081      |
| 2010 | 772655 | 03/09/2010 PROHDBLP   | \$ | 50.00 | 772655 SPLIVALO, BRIAN J.           | SHEBOYGAN WI    | 53081      |
| 2010 | 772660 | 05/30/2010 PROH24HR   | \$ | 50.00 | 772660 GRUESCHOW, ROY E.            | DE PERE WI      | 54115-8844 |
| 2010 | 772826 | 01/06/2010 PROHXWLK   | \$ | 50.00 | 772826 GRISA, CHARISSE M.           | SHEBOYGAN WI    | 53081-3758 |
| 2010 | 772855 | 03/02/2010 WINTERPARK | \$ | 50.00 | 772855 AMARO, MICHELLE A.           | SHEBOYGAN WI    | 53081      |
| 2010 | 773709 | 02/03/2010 WINTERPARK | \$ | 50.00 | 773709 HOLLAND, DANIEL E.           | RIPON WI        | 54971      |
| 2010 | 774359 | 12/11/2010 PROH24HR   | \$ | 50.00 | 774359 MULDER, JORDAN D.            | SHEBOYGAN WI    | 53083-3915 |
| 2010 | 774852 | 02/12/2010 PROHPRIVAT | \$ | 50.00 | 774852 MACHUCHOOVIL, ADAN           |                 |            |
| 2010 | 775267 | 03/04/2010 WINTERPARK | \$ | 50.00 | 775267 ADAMAVICH, JOSHUA J.         | SHEBOYGAN WI    | 53081      |
| 2010 | 775506 | 03/13/2010 WINTERPARK | \$ | 50.00 | 775506 CNC SOLUTIONS                | OSHKOSH WI      | 54902      |
| 2010 | 775653 | 06/05/2010 PROHPRIVAT | \$ | 50.00 | 775653 WOJICULIS, ASHLEY J.         | SHEBOYGAN WI    | 53081      |
| 2010 | 776169 | 04/08/2010 PROH24HR   | \$ | 50.00 | 776169 GABLE, CHRISTOPHER W.        | SHEBOYGAN WI    | 53081-3644 |
| 2010 | 776601 | 05/11/2010 PROHPRIVAT | \$ | 50.00 | 776601 FITZPATRICK, KATHLEEN A.     | RANDOM LAKE WI  | 53075-0193 |
| 2010 | 776691 | 05/24/2010 PROHPRIVAT | \$ | 50.00 | 776691 JACOBS, SAMUEL J.            | SHEBOYGAN WI    | 53081-1772 |
| 2010 | 777044 | 06/08/2010 PROHPRIVAT | \$ | 50.00 | 777044 TREVINO, ROCHELLE T.         | SHEBOYGAN WI    | 53081      |

|      |        |                              |    |          |                                 |                 |            |
|------|--------|------------------------------|----|----------|---------------------------------|-----------------|------------|
| 2010 | 777045 | 06/08/2010 PROHPRIVAT        | \$ | 50.00    | 777045 TREVINO, ROCHELLE T.     | SHEBOYGAN WI    | 53081      |
| 2010 | 777274 | 06/23/2010 PROHPRIVAT        | \$ | 50.00    | 777274 LAWRENZ, SAMANTHA J.     | RANDOM LAKE WI  | 53075-1813 |
| 2010 | 778044 | 09/02/2010 PROH24HR          | \$ | 50.00    | 778044 WARNER, JOEL S.          | SHEBOYGAN WI    | 53081-6245 |
| 2010 | 778175 | 09/20/2010 PROHPRIVAT        | \$ | 50.00    | 778175 LINDGREN, CHRISTOPHER E. | SHEBOYGAN WI    | 53081-2632 |
| 2010 | 778233 | 09/13/2010 PROHPRIVAT        | \$ | 50.00    | 778233 GRISA, CHARISSE M.       | SHEBOYGAN WI    | 53081-3758 |
| 2010 | 778274 | 09/15/2010 PROHPRIVAT        | \$ | 50.00    | 778274 LAWRENZ, SAMANTHA J.     | RANDOM LAKE WI  | 53075-1813 |
| 2010 | 778405 | 09/24/2010 PROH24HR          | \$ | 50.00    | 778405 BRUNMEIER, EUGENE        | SHEBOYGAN F2 WI | 53085      |
| 2010 | 778604 | 10/20/2010 PROH24HR          | \$ | 50.00    | 778604 PRIGGE, BARBARA A.       | SHEBOYGAN WI    | 53081-5827 |
| 2010 | 778796 | 11/08/2010 PROHPRIVAT        | \$ | 50.00    | 778796 LINDSAY, SPENCER C.      | SHEBOYGAN WI    | 53081-9609 |
| 2010 | 778802 | 11/11/2010 PROH24HR          | \$ | 50.00    | 778802 WOODARD, ARTURO O.       | SHEBOYGAN WI    | 53081      |
| 2010 | 778827 | 10/28/2010 PROH24HR          | \$ | 50.00    | 778827 AMARO, MICHELLE A.       | SHEBOYGAN WI    | 53081      |
| 2010 | 779058 | 11/16/2010 PROH24HR          | \$ | 50.00    | 779058 RB CONCRETE PLUS         | PLYMOUTH WI     | 53073      |
| 2010 | 779295 | 12/14/2010 PROHPRIVAT        | \$ | 50.00    | 779295 GENSCH, CASEY J.         | SHEBOYGAN WI    | 53081      |
| 2010 | 779330 | 12/21/2010 PROH-AS           | \$ | 50.00    | 779330 SALDIVARPULOS, ALEXANDRA | SHEBOYGAN WI    | 53081      |
| 2010 | 779555 | 12/16/2010 WINTERPARK        | \$ | 50.00    | 779555 BARNICA, ROLDAN A.       | SHEBOYGAN WI    | 53081      |
| 2010 | 779605 | 12/29/2010 PROHOBSTR         | \$ | 50.00    | 779605 SAVAGE, BENEDICT L.      | MILWAUKEE WI    | 53210      |
| 2010 | 779787 | 12/29/2010 WINTERPARK        | \$ | 50.00    | 779787 PHILLIPS, EDDIE P.       | SHEBOYGAN WI    | 53081      |
| 2010 | 769935 | 02/10/2010 SNOW EMERG        | \$ | 70.00    | 769935 HOLLAND, DANIEL E.       | RIPON WI        | 54971      |
| 2010 | 768422 | 02/09/2010 SNOW EMERG        | \$ | 75.00    | 768422 ELAM, JONATHAN C. JR     | MILWAUKEE WI    | 53218-5011 |
| 2010 | 768429 | 12/12/2010 SNOW EMERG        | \$ | 75.00    | 768429 HAMILTON, JEREMY J.      | SHEBOYGAN WI    | 53081-3314 |
| 2011 | 1567   | 02/09/2011 POLICE DEPARTMENT | \$ | 50.00    | AKER, MATTHEW L.                | SHEBOYGAN WI    | 53081      |
| 2011 | 1638   | 03/25/2011 WORK ORDERS       | \$ | 5,806.49 | SO, KHRISNA                     | SAN DIEGO CA    | 92115      |
| 2011 | 1647   | 03/25/2011 WORK ORDERS       | \$ | 132.78   | MOHR, KATIE RENE                | SHEBOYGAN WI    | 53083      |
| 2011 | 1648   | 03/25/2011 WORK ORDERS       | \$ | 292.47   | KOLLATH, KENT                   | SHEBOYGAN WI    | 53083      |
| 2011 | 1649   | 03/25/2011 WORK ORDERS       | \$ | 2,048.88 | VALDEZ, ELSA                    | MANITOWOC WI    | 54220      |
| 2011 | 1653   | 03/25/2011 WORK ORDERS       | \$ | 400.00   | HALLISCH, BUCK                  | SHEBOYGAN WI    | 53081-4143 |
| 2011 | 1703   | 05/13/2011 WORK ORDERS       | \$ | 3,579.75 | DANAY, JOSHUA                   | RANDOM LAKE WI  | 53075      |
| 2011 | 1713   | 05/13/2011 WORK ORDERS       | \$ | 2,666.51 | STRICKLAND, JOSEPH H.           | OOSTBURG WI     | 53070      |
| 2011 | 1770   | 06/30/2011 CEMETERY          | \$ | 500.00   | VANG, GAO FOUA                  | SHEBOYGAN WI    | 53081      |
| 2011 | 1971   | 09/08/2011 WORK ORDERS       | \$ | 267.51   | STANISZEWSKI, JUDITH            | SHEBOYGAN F2 WI | 53085      |
| 2011 | 1975   | 09/08/2011 WORK ORDERS       | \$ | 263.40   | SEGOVIA, JULIO                  | SHEBOYGAN WI    | 53083      |
| 2011 | 2096   | 11/15/2011 WORK ORDERS       | \$ | 327.90   | GRAY, SCOTT                     | FORT PIERCE FL  | 34979      |
| 2011 | 784151 | 06/07/2011 METERED           | \$ | 5.00     | 784151 MACKENZIE, KERRY L.      | SHEBOYGAN WI    | 53081-4434 |
| 2011 | 782013 | 02/28/2011 WINTERPARK        | \$ | 10.00    | 782013 GILLIGAN, CAROL A.       | SHEBOYGAN WI    | 53081-5905 |
| 2011 | 784411 | 06/30/2011 METERED           | \$ | 20.00    | 784411 KOMINKIEWICZ, MARK E.    | EAST AMHERST NY | 14051-1650 |
| 2011 | 781388 | 10/09/2011 PROHOBSTR         | \$ | 25.00    | 781388 UNKNOWN OWNER            | Unknown City XX | 99999      |
| 2011 | 781953 | 02/17/2011 METERED           | \$ | 29.00    | 781953 PHILLIPS, EDDIE P.       | SHEBOYGAN WI    | 53081      |
| 2011 | 782074 | 02/24/2011 METERED           | \$ | 29.00    | 782074 PHILLIPS, EDDIE P.       | SHEBOYGAN WI    | 53081      |
| 2011 | 782198 | 02/28/2011 METERED           | \$ | 29.00    | 782198 PHILLIPS, EDDIE P.       | SHEBOYGAN WI    | 53081      |
| 2011 | 783003 | 03/17/2011 METERED           | \$ | 29.00    | 783003 ANTIS, JACLYN            | WARRENVILLE IL  | 60555      |
| 2011 | 783004 | 03/17/2011 METERED           | \$ | 29.00    | 783004 SNYDER, DONALD C.        | SHEBOYGAN WI    | 53081      |
| 2011 | 783611 | 04/14/2011 METERED           | \$ | 29.00    | 783611 PHILLIPS, EDDIE P.       | SHEBOYGAN WI    | 53081      |
| 2011 | 784111 | 06/01/2011 METERED           | \$ | 29.00    | 784111 SNYDER, DONALD C.        | SHEBOYGAN WI    | 53081      |
| 2011 | 784129 | 06/02/2011 METERED           | \$ | 29.00    | 784129 TORRES, MICHAEL D.       | BINGHAMTON NY   | 13901      |
| 2011 | 786073 | 12/14/2011 METERED           | \$ | 29.00    | 786073 XIONG, STEVE C.          | ST PAUL MN      | 55120-4124 |

|      |        |            |            |    |       |        |                      |              |    |            |
|------|--------|------------|------------|----|-------|--------|----------------------|--------------|----|------------|
| 2011 | 783573 | 04/11/2011 | METERED    | \$ | 34.00 | 783573 | SNYDER, DONALD C.    | SHEBOYGAN    | WI | 53081      |
| 2011 | 784226 | 06/15/2011 | METERED    | \$ | 34.00 | 784226 | DURRAH, JAMES L. JR  | MILWAUKEE    | WI | 53209-4628 |
| 2011 | 784560 | 07/06/2011 | METERED    | \$ | 34.00 | 784560 | SIMPSON, CHAD A.     | SHEBOYGAN    | WI | 53081      |
| 2011 | 786060 | 12/13/2011 | METERED    | \$ | 34.00 | 786060 | CISNEROS, CARLOS     | SHEBOYGAN    | WI | 53081      |
| 2011 | 783564 | 04/07/2011 | PROHPRIVAT | \$ | 40.00 | 783564 | DIAZ, JUAN G.        | SHEBOYGAN    | WI | 53081-3238 |
| 2011 | 759593 | 03/23/2011 | PROHOBSTR  | \$ | 45.00 | 759593 | BROWN, ROSIE D.      | SHEBOYGAN    | WI | 53081      |
| 2011 | 774786 | 01/14/2011 | WINTERPARK | \$ | 45.00 | 774786 | MULDER, JORDAN D.    | SHEBOYGAN    | WI | 53083-3915 |
| 2011 | 775685 | 01/05/2011 | WINTERPARK | \$ | 45.00 | 775685 | HAMILTON, JEREMY J.  | SHEBOYGAN    | WI | 53081-3314 |
| 2011 | 777057 | 02/04/2011 | PROH24HR   | \$ | 45.00 | 777057 | SULLIVAN, CATHIE     | LIBBY        | MT | 59923-2812 |
| 2011 | 777072 | 10/16/2011 | PROH24HR   | \$ | 45.00 | 777072 | BEVERLY, DARIN L     |              |    |            |
| 2011 | 777972 | 03/19/2011 | PROHOBSTR  | \$ | 45.00 | 777972 | GILLIGAN, CAROL A.   | SHEBOYGAN    | WI | 53081-5905 |
| 2011 | 779396 | 01/11/2011 | WINTERPARK | \$ | 45.00 | 779396 | LOPEZ, MARIA E.      | SHEBOYGAN    | WI | 53081-2636 |
| 2011 | 779398 | 01/12/2011 | WINTERPARK | \$ | 45.00 | 779398 | LUCATERO, DONNA J.   | PORT WASHINC | WI | 53074-2323 |
| 2011 | 780075 | 01/17/2011 | WINTERPARK | \$ | 45.00 | 780075 | PHILLIPS, EDDIE P.   | SHEBOYGAN    | WI | 53081      |
| 2011 | 780110 | 01/05/2011 | PROH24HR   | \$ | 45.00 | 780110 | MULDER, JORDAN D.    | SHEBOYGAN    | WI | 53083-3915 |
| 2011 | 780134 | 01/17/2011 | WINTERPARK | \$ | 45.00 | 780134 | FAUCHER, JAMES E.    | SHEBOYGAN    | WI | 53081-4154 |
| 2011 | 780181 | 01/07/2011 | WINTERPARK | \$ | 45.00 | 780181 | GEE, DAVID W.        | BARTONVILLE  | IL | 61607-1720 |
| 2011 | 780213 | 12/17/2011 | PROHPRIVAT | \$ | 45.00 | 780213 | MAVES, CHAD L.       | SHEBOYGAN    | WI | 53081      |
| 2011 | 780362 | 01/07/2011 | PROHPRIVAT | \$ | 45.00 | 780362 | BRITTON, JEREMY L.   | DACULA       | GA | 30019-2928 |
| 2011 | 780490 | 02/24/2011 | WINTERPARK | \$ | 45.00 | 780490 | SULLIVAN, CATHIE     | LIBBY        | MT | 59923-2812 |
| 2011 | 780575 | 01/13/2011 | PROH24HR   | \$ | 45.00 | 780575 | FAUCHER, JAMES E.    | SHEBOYGAN    | WI | 53081-4154 |
| 2011 | 780741 | 01/14/2011 | PROH24HR   | \$ | 45.00 | 780741 | FAUCHER, JAMES E.    | SHEBOYGAN    | WI | 53081-4154 |
| 2011 | 780785 | 01/24/2011 | WINTERPARK | \$ | 45.00 | 780785 | HAMILTON, JEREMY J.  | SHEBOYGAN    | WI | 53081-3314 |
| 2011 | 780799 | 01/31/2011 | WINTERPARK | \$ | 45.00 | 780799 | SALVINO, MARGARET    | HAMPSHIRE    | IL | 60140      |
| 2011 | 780804 | 01/14/2011 | WINTERPARK | \$ | 45.00 | 780804 | FAUCHER, JAMES E.    | SHEBOYGAN    | WI | 53081-4154 |
| 2011 | 780870 | 01/30/2011 | WINTERPARK | \$ | 45.00 | 780870 | MULDER, JORDAN D.    | SHEBOYGAN    | WI | 53083-3915 |
| 2011 | 780885 | 02/06/2011 | PROH24HR   | \$ | 45.00 | 780885 | SULLIVAN, CATHIE     | LIBBY        | MT | 59923-2812 |
| 2011 | 780928 | 01/26/2011 | WINTERPARK | \$ | 45.00 | 780928 | ALVA, LETICIA        | SAN ANTONIO  | TX | 78227      |
| 2011 | 780996 | 02/01/2011 | PROH24HR   | \$ | 45.00 | 780996 | SULLIVAN, CATHIE     | LIBBY        | MT | 59923-2812 |
| 2011 | 781178 | 01/31/2011 | WINTERPARK | \$ | 45.00 | 781178 | MORALES, ELVIRA      | LAREDO       | TX | 78045      |
| 2011 | 781827 | 02/14/2011 | WINTERPARK | \$ | 45.00 | 781827 | MORALES, ELVIRA      | LAREDO       | TX | 78045      |
| 2011 | 781840 | 02/28/2011 | WINTERPARK | \$ | 45.00 | 781840 | MURPHY, CHIFFON B.   | SHEBOYGAN    | WI | 53083      |
| 2011 | 781841 | 02/28/2011 | WINTERPARK | \$ | 45.00 | 781841 | NIEMUTH, DAVID M.    | SHEBOYGAN    | WI | 53081      |
| 2011 | 781912 | 03/09/2011 | PROHPRIVAT | \$ | 45.00 | 781912 | HUGH, BILLIE         | CONEHATTA    | MS | 39057      |
| 2011 | 782052 | 02/21/2011 | PROHPRIVAT | \$ | 45.00 | 782052 | GENSCH, CASEY J.     | SHEBOYGAN    | WI | 53081      |
| 2011 | 782152 | 02/25/2011 | WINTERPARK | \$ | 45.00 | 782152 | MORALES, ELVIRA      | LAREDO       | TX | 78045      |
| 2011 | 782314 | 03/01/2011 | WINTERPARK | \$ | 45.00 | 782314 | WARD, GEORGE T.      | SHEBOYGAN    | WI | 53081-2653 |
| 2011 | 782374 | 03/11/2011 | WINTERPARK | \$ | 45.00 | 782374 | NIEMUTH, DAVID M.    | SHEBOYGAN    | WI | 53081      |
| 2011 | 782675 | 03/14/2011 | WINTERPARK | \$ | 45.00 | 782675 | LEICHT, DUSTIN J     |              |    |            |
| 2011 | 782924 | 03/22/2011 | WINTERPARK | \$ | 45.00 | 782924 | GILLIGAN, CAROL A.   | SHEBOYGAN    | WI | 53081-5905 |
| 2011 | 782947 | 03/19/2011 | WINTERPARK | \$ | 45.00 | 782947 | MURPHY, CHIFFON B.   | SHEBOYGAN    | WI | 53083      |
| 2011 | 783296 | 07/16/2011 | PROHOBSTR  | \$ | 45.00 | 783296 | BAROJAS, ERNEST S.   | BREMERTON    | WA | 98337      |
| 2011 | 783985 | 06/23/2011 | PROH24HR   | \$ | 45.00 | 783985 | GEROLD, WILLIAM J.   | BRIDGMAN     | MI | 49106-9743 |
| 2011 | 784351 | 07/26/2011 | PROH24HR   | \$ | 45.00 | 784351 | COLDREN, MICHELLE L. | WALDO        | WI | 53093      |
| 2011 | 784362 | 08/03/2011 | PROH24HR   | \$ | 45.00 | 784362 | COLDREN, MICHELLE L. | WALDO        | WI | 53093      |

|      |        |            |            |    |       |                                  |              |    |            |
|------|--------|------------|------------|----|-------|----------------------------------|--------------|----|------------|
| 2011 | 784364 | 08/04/2011 | PROH24HR   | \$ | 45.00 | 784364 COLDREN, MICHELLE L.      | WALDO        | WI | 53093      |
| 2011 | 784366 | 08/05/2011 | PROH24HR   | \$ | 45.00 | 784366 COLDREN, MICHELLE L.      | WALDO        | WI | 53093      |
| 2011 | 784397 | 07/25/2011 | PROH24HR   | \$ | 45.00 | 784397 COLDREN, MICHELLE L.      | WALDO        | WI | 53093      |
| 2011 | 784567 | 07/07/2011 | PROHPRIVAT | \$ | 45.00 | 784567 SCRIBNER, SHANNON L.      | SHEBOYGAN    | WI | 53081      |
| 2011 | 784604 | 12/27/2011 | PROHPRIVAT | \$ | 45.00 | 784604 TORRES, MICHAEL D.        | BINGHAMTON   | NY | 13901      |
| 2011 | 784694 | 07/19/2011 | PROH24HR   | \$ | 45.00 | 784694 BARRADAS, LANDA A.        | SHEBOYGAN    | WI | 53081      |
| 2011 | 784704 | 07/20/2011 | PROH24HR   | \$ | 45.00 | 784704 KNUTH, ANITA M.           | SHEBOYGAN    | WI | 53083-1385 |
| 2011 | 784706 | 07/20/2011 | PROH24HR   | \$ | 45.00 | 784706 BARRADAS, LANDA A.        | SHEBOYGAN    | WI | 53081      |
| 2011 | 784945 | 09/09/2011 | PROHPRIVAT | \$ | 45.00 | 784945 ESLINGER, SHANA A.        | SHEBOYGAN    | WI | 53081      |
| 2011 | 785107 | 08/17/2011 | PROHPRIVAT | \$ | 45.00 | 785107 GREEN, CHRISTOPHER J.     | MILWAUKEE    | WI | 53216-3104 |
| 2011 | 785300 | 09/07/2011 | PROHPRIVAT | \$ | 45.00 | 785300 BUTLER, MARCUS L.         | MILWAUKEE    | WI | 53209      |
| 2011 | 785338 | 10/17/2011 | PROH24HR   | \$ | 45.00 | 785338 BEVERLY, DARIN L          |              |    |            |
| 2011 | 785339 | 10/17/2011 | PROHOBSTR  | \$ | 45.00 | 785339 HEIN, HOLLY G.            | SHEBOYGAN    | WI | 53083-4820 |
| 2011 | 785643 | 10/17/2011 | PROH24HR   | \$ | 45.00 | 785643 KNUTH, ANITA M.           | SHEBOYGAN    | WI | 53083-1385 |
| 2011 | 785644 | 10/18/2011 | PROH24HR   | \$ | 45.00 | 785644 KNUTH, ANITA M.           | SHEBOYGAN    | WI | 53083-1385 |
| 2011 | 785646 | 10/19/2011 | PROH24HR   | \$ | 45.00 | 785646 KNUTH, ANITA M.           | SHEBOYGAN    | WI | 53083-1385 |
| 2011 | 785654 | 11/18/2011 | PROH24HR   | \$ | 45.00 | 785654 BAROJAS, ERNEST S.        | BREMERTON    | WA | 98337      |
| 2011 | 785728 | 11/12/2011 | PROH24HR   | \$ | 45.00 | 785728 WILLADSEN, OLIVIA N.      | SHEBOYGAN F# | WI | 53085      |
| 2011 | 785729 | 11/13/2011 | PROH24HR   | \$ | 45.00 | 785729 WILLADSEN, OLIVIA N.      | SHEBOYGAN F# | WI | 53085      |
| 2011 | 786186 | 12/16/2011 | PROHPRIVAT | \$ | 45.00 | 786186 MAVES, CHAD L.            | SHEBOYGAN    | WI | 53081      |
| 2011 | 786269 | 12/28/2011 | WINTERPARK | \$ | 45.00 | 786269 MONHEAD, RANDY S.         | SHEBOYGAN F# | WI | 53085      |
| 2011 | 772672 | 08/28/2011 | PROH24HR   | \$ | 50.00 | 772672 HUNTERMONCREE, BRANDON J. | MILWAUKEE    | WI | 53209-6918 |
| 2011 | 774791 | 01/14/2011 | WINTERPARK | \$ | 50.00 | 774791 HAMMON, PAUL D            | CA           |    |            |
| 2011 | 777061 | 07/18/2011 | PROH24HR   | \$ | 50.00 | 777061 BARRADAS, LANDA A.        | SHEBOYGAN    | WI | 53081      |
| 2011 | 777063 | 07/23/2011 | PROH24HR   | \$ | 50.00 | 777063 COLDREN, MICHELLE L.      | WALDO        | WI | 53093      |
| 2011 | 777069 | 10/15/2011 | PROH24HR   | \$ | 50.00 | 777069 BEVERLY, DARIN L          |              |    |            |
| 2011 | 777219 | 07/23/2011 | PROHPRIVAT | \$ | 50.00 | 777219 LAPAN, LARRY J.           | SHEBOYGAN    | WI | 53083-4763 |
| 2011 | 779395 | 01/11/2011 | WINTERPARK | \$ | 50.00 | 779395 MORALES, BRIDGET          | SHEBOYGAN    | WI | 53081      |
| 2011 | 779869 | 01/06/2011 | PROHPRIVAT | \$ | 50.00 | 779869 JACKSON, TRICIA L.        | SHEBOYGAN    | WI | 53081-2463 |
| 2011 | 780404 | 01/11/2011 | PROH24HR   | \$ | 50.00 | 780404 LUCATERO, DONNA J.        | PORT WASHING | WI | 53074-2323 |
| 2011 | 780504 | 01/12/2011 | WINTERPARK | \$ | 50.00 | 780504 FAUCHER, JAMES E.         | SHEBOYGAN    | WI | 53081-4154 |
| 2011 | 780524 | 01/22/2011 | WINTERPARK | \$ | 50.00 | 780524 NIEMUTH, DAVID M.         | SHEBOYGAN    | WI | 53081      |
| 2011 | 780808 | 01/14/2011 | WINTERPARK | \$ | 50.00 | 780808 AMADORHURTADO, VICTOR SR  | SHEBOYGAN    | WI | 53081      |
| 2011 | 781038 | 02/03/2011 | WINTERPARK | \$ | 50.00 | 781038 WARD, GEORGE T.           | SHEBOYGAN    | WI | 53081-2653 |
| 2011 | 781743 | 11/27/2011 | PROHOBSTR  | \$ | 50.00 | 781743 LEWIS, DEMIRUS M.         | MILWAUKEE    | WI | 53218-3814 |
| 2011 | 781819 | 02/16/2011 | WINTERPARK | \$ | 50.00 | 781819 MURPHY, CHIFFON B.        | SHEBOYGAN    | WI | 53083      |
| 2011 | 782014 | 02/28/2011 | WINTERPARK | \$ | 50.00 | 782014 PRIBBERNOW, MELISSA J.    | SHEBOYGAN    | WI | 53081      |
| 2011 | 782090 | 02/24/2011 | WINTERPARK | \$ | 50.00 | 782090 LEICHT, DUSTIN J          |              |    |            |
| 2011 | 782315 | 03/01/2011 | WINTERPARK | \$ | 50.00 | 782315 ESLINGER, CINDY L.        | SHEBOYGAN    | WI | 53081-5208 |
| 2011 | 782354 | 03/03/2011 | WINTERPARK | \$ | 50.00 | 782354 GILLIAMGONZALEZ, IVY L.   | SHEBOYGAN    | WI | 53081-2505 |
| 2011 | 782506 | 03/30/2011 | PROHPRIVAT | \$ | 50.00 | 782506 SCHUBRING, BENJAMIN I.    | SHEBOYGAN    | WI | 53081      |
| 2011 | 784396 | 07/19/2011 | PROH24HR   | \$ | 50.00 | 784396 KNUTH, ANITA M.           | SHEBOYGAN    | WI | 53083-1385 |
| 2011 | 784547 | 07/05/2011 | PROHPRIVAT | \$ | 50.00 | 784547 SCRIBNER, SHANNON L.      | SHEBOYGAN    | WI | 53081      |
| 2011 | 784563 | 07/06/2011 | PROH24HR   | \$ | 50.00 | 784563 SCRIBNER, SHANNON L.      | SHEBOYGAN    | WI | 53081      |
| 2011 | 784635 | 07/14/2011 | PROHPRIVAT | \$ | 50.00 | 784635 SMITH, AARON E.           | SHEBOYGAN    | WI | 53081      |

|      |        |            |                   |    |          |        |                                       |              |    |            |
|------|--------|------------|-------------------|----|----------|--------|---------------------------------------|--------------|----|------------|
| 2011 | 784936 | 09/08/2011 | PROHPRIVAT        | \$ | 50.00    | 784936 | ESLINGER, SHANA A.                    | SHEBOYGAN    | WI | 53081      |
| 2011 | 785087 | 08/16/2011 | PROHPRIVAT        | \$ | 50.00    | 785087 | GREEN, CHRISTOPHER J.                 | MILWAUKEE    | WI | 53216-3104 |
| 2011 | 785193 | 12/20/2011 | WINTERPARK        | \$ | 50.00    | 785193 | WOJCULIS, MARY M.                     | SHEBOYGAN    | WI | 53081      |
| 2011 | 785286 | 09/06/2011 | PROHPRIVAT        | \$ | 50.00    | 785286 | BUTLER, MARCUS L.                     | MILWAUKEE    | WI | 53209      |
| 2011 | 785790 | 12/28/2011 | WINTERPARK        | \$ | 50.00    | 785790 | POTTINGER, JESSICA L.                 | SHEBOYGAN    | WI | 53081-2357 |
| 2011 | 785884 | 11/11/2011 | PROH24HR          | \$ | 50.00    | 785884 | WILLADSEN, OLIVIA N.                  | SHEBOYGAN FA | WI | 53085      |
| 2011 | 786109 | 12/21/2011 | PROHPRIVAT        | \$ | 50.00    | 786109 | CORRALESLOPEZ, MANUEL J.              | RACINE       | WI | 53402      |
| 2011 | 786146 | 12/14/2011 | PROHPRIVAT        | \$ | 50.00    | 786146 | MAVES, CHAD L.                        | SHEBOYGAN    | WI | 53081      |
| 2011 | 786268 | 12/28/2011 | WINTERPARK        | \$ | 50.00    | 786268 | HARRIS, VIRGIL G. JR                  | SHEBOYGAN    | WI | 53081-3223 |
| 2011 | 786372 | 12/26/2011 | WINTERPARK        | \$ | 50.00    | 786372 | ROST, CHRISTINE A.                    | MANITOWOC    | WI | 54220      |
| 2011 | 786681 | 12/24/2011 | WINTERPARK        | \$ | 50.00    | 786681 | LO, GEORGE L.                         | APPLETON     | WI | 54915      |
| 2011 | 786809 | 12/27/2011 | WINTERPARK        | \$ | 50.00    | 786809 | WINKEL, HEIDI A.                      | SHEBOYGAN    | WI | 53081      |
| 2011 | 786826 | 12/28/2011 | WINTERPARK        | \$ | 50.00    | 786826 | BOEHME, CHARLES M. JR                 | SHEBOYGAN    | WI | 53081      |
| 2011 | 777958 | 02/02/2011 | SNOW EMERG        | \$ | 70.00    | 777958 | MORALES, JUAN A.                      | DONNA        | TX | 78537      |
| 2011 | 778106 | 02/02/2011 | SNOW EMERG        | \$ | 70.00    | 778106 | HAMILTON, JEREMY J.                   | SHEBOYGAN    | WI | 53081-3314 |
| 2011 | 779489 | 02/02/2011 | SNOW EMERG        | \$ | 70.00    | 779489 | STEPHENS, SUSAN L.                    | SHEBOYGAN    | WI | 53081      |
| 2011 | 781160 | 02/02/2011 | SNOW EMERG        | \$ | 70.00    | 781160 | AMADORHURTADO, VICTOR SR              | SHEBOYGAN    | WI | 53081      |
| 2011 | 780385 | 02/02/2011 | SNOW EMERG        | \$ | 75.00    | 780385 | ADAMS, MARK R. JR                     | SHEBOYGAN    | WI | 53081      |
| 2012 | 2179   | 01/31/2012 | POLICE DEPARTMENT | \$ | 50.00    |        | KENTUCKY FRIED CHICKEN                | SHEBOYGAN    | WI | 53083-4500 |
| 2012 | 2225   | 02/28/2012 | WORK ORDERS       | \$ | 591.96   |        | VUE, CHER                             | SHEBOYGAN    | WI | 53081      |
| 2012 | 2230   | 02/28/2012 | WORK ORDERS       | \$ | 96.08    |        | SHEBOYGAN COUNTY JUVENILE RESTITUTION | SHEBOYGAN    | WI | 53081      |
| 2012 | 2288   | 05/02/2012 | CEMETERY          | \$ | 300.00   |        | GUERRERO, RAUL                        | SHEBOYGAN    | WI | 53081      |
| 2012 | 2342   | 05/31/2012 | POLICE DEPARTMENT | \$ | 50.00    |        | SPRINT                                | SHEBOYGAN    | WI | 53081      |
| 2012 | 2352   | 06/19/2012 | WORK ORDERS       | \$ | 114.31   |        | OFFENBECHER, KRISTY LEAH              | SHEBOYGAN    | WI | 53083      |
| 2012 | 2414   | 08/13/2012 | POLICE DEPARTMENT | \$ | 75.00    |        | SPRINT                                | SHEBOYGAN    | WI | 53081      |
| 2012 | 2480   | 08/29/2012 | WORK ORDERS       | \$ | 4,086.67 |        | HELLING, JENNIFER                     | SHEBOYGAN    | WI | 53081      |
| 2012 | 2506   | 09/20/2012 | CEMETERY          | \$ | 300.00   |        | WENSAUER, PATRICIA                    | SHEBOYGAN    | WI | 53083      |
| 2012 | 2572   | 10/15/2012 | WORK ORDERS       | \$ | 1,249.23 |        | HARRISON, RODNEY                      | KAUKAUNA     | WI | 54130      |
| 2012 | 2700   | 01/28/2013 | POLICE DEPARTMENT | \$ | 50.00    |        | SPRINT                                | SHEBOYGAN    | WI | 53081      |
| 2012 | 2771   | 02/12/2013 | WORK ORDERS       | \$ | 3,853.89 |        | BRAMSTEDT, BRANDI                     | SHEBOYGAN    | WI | 53081      |
| 2012 | 2777   | 02/12/2013 | WORK ORDERS       | \$ | 4,034.40 |        | DEBOER TRANSPORTATION INC             | DAYTONA BEAC | FL | 32114      |
| 2012 | 791334 | 07/04/2012 | PROHXWLK          | \$ | 10.00    | 791334 | NINNEMAN, ALLAN D.                    | INDIANAPOLIS | IN | 46226-2765 |
| 2012 | 787997 | 12/17/2012 | WINTERPARK        | \$ | 20.00    | 787997 | GOAD, ERIC W.                         | CINCINNATI   | OH | 45219-2101 |
| 2012 | 792057 | 08/17/2012 | METERED           | \$ | 20.00    | 792057 | SOUPIR, MARK C.                       | REDWOOD FAL  | MN | 56283      |
| 2012 | 795215 | 12/28/2012 | WINTERPARK        | \$ | 20.00    | 795215 | CIESZKI, VALERIE A                    | SHEBOYGAN    | WI | 53081      |
| 2012 | 788729 | 02/09/2012 | WINTERPARK        | \$ | 25.00    | 788729 | LEE, DANA Y.                          | MILWAUKEE    | WI | 53218-4803 |
| 2012 | 789755 | 12/12/2012 | WINTERPARK        | \$ | 25.00    | 789755 | GREENE, KEVIN D.                      | SHEBOYGAN    | WI | 53083-6054 |
| 2012 | 789408 | 04/10/2012 | OT-1HR            | \$ | 29.00    | 789408 | WIAREK, DUANE M. JR                   | SHEBOYGAN    | WI | 53081-3207 |
| 2012 | 790199 | 03/26/2012 | METERED           | \$ | 29.00    | 790199 | DAIMLER TRUST LSR                     | CHICAGO      | IL | 60611-5223 |
| 2012 | 790375 | 04/13/2012 | METERED           | \$ | 29.00    | 790375 | DAVIS, JUTORYA C.                     | SHEBOYGAN    | WI | 53081-4948 |
| 2012 | 790831 | 05/25/2012 | METERED           | \$ | 29.00    | 790831 | MARTINEZ, JOHN D.                     | CLARKSVILLE  | TN | 37042-5681 |
| 2012 | 790886 | 05/29/2012 | METERED           | \$ | 29.00    | 790886 | DUQUETTE, RONALD P.                   | MARQUETTE    | MI | 49855      |
| 2012 | 792283 | 08/28/2012 | METERED           | \$ | 29.00    | 792283 | MASSARA, VICTOR J.                    | OMAHA        | NE | 68124-2115 |
| 2012 | 792368 | 09/05/2012 | METERED           | \$ | 29.00    | 792368 | WILTZIUS, MATHEW                      | CHICAGO      | IL | 61647      |
| 2012 | 792636 | 09/17/2012 | METERED           | \$ | 29.00    | 792636 | CHEST, ODELL L.                       | SHEBOYGAN    | WI | 53081-4936 |

|      |        |            |            |    |       |        |                       |              |    |            |
|------|--------|------------|------------|----|-------|--------|-----------------------|--------------|----|------------|
| 2012 | 793814 | 11/05/2012 | METERED    | \$ | 29.00 | 793814 | CORRIGAN, MICHELLE    | BETHALTO     | IL | 62010      |
| 2012 | 793976 | 11/12/2012 | METERED    | \$ | 29.00 | 793976 | CORRIGAN, MICHELLE    | BETHALTO     | IL | 62010      |
| 2012 | 794289 | 12/04/2012 | METERED    | \$ | 29.00 | 794289 | ESCOBAR, JULIO R.     | CHICAGO      | IL | 60629-4113 |
| 2012 | 761374 | 11/29/2012 | METERED    | \$ | 34.00 | 761374 | DEGROFF, DOUGLAS A.   | SHEBOYGAN    | WI | 53081-3209 |
| 2012 | 788822 | 02/03/2012 | METERED    | \$ | 34.00 | 788822 | ROGERS, STACY L.      | SHEBOYGAN    | WI | 53081      |
| 2012 | 789104 | 02/09/2012 | METERED    | \$ | 34.00 | 789104 | COLDREN, MICHELLE L.  | WALDO        | WI | 53093      |
| 2012 | 789406 | 04/09/2012 | OT-1HR     | \$ | 34.00 | 789406 | WIAREK, DUANE M. JR   | SHEBOYGAN    | WI | 53081-3207 |
| 2012 | 790797 | 05/25/2012 | METERED    | \$ | 34.00 | 790797 | BAILEY, AARON P.      | MANITOWOC    | WI | 54220      |
| 2012 | 791001 | 05/31/2012 | METERED    | \$ | 34.00 | 791001 | FOX, DUSTIN R.        | PLYMOUTH     | WI | 53073-2127 |
| 2012 | 793164 | 10/02/2012 | METERED    | \$ | 34.00 | 793164 | HORNER, TERESA M.     | ELKHART LAKE | WI | 53020-1706 |
| 2012 | 793362 | 10/11/2012 | METERED    | \$ | 34.00 | 793362 | HALLISCH, BUCK A.     | SHEBOYGAN    | WI | 53081      |
| 2012 | 793686 | 10/29/2012 | OT-15 MIN  | \$ | 34.00 | 793686 | ESPINOZA, VERONICA    | SHEBOYGAN    | WI | 53081-3811 |
| 2012 | 787006 | 01/02/2012 | WINTERPARK | \$ | 35.00 | 787006 | SOLOCHEK, JEFF A.     | SHEBOYGAN    | WI | 53081      |
| 2012 | 793271 | 10/09/2012 | PROH-AS    | \$ | 35.00 | 793271 | REYES, SOLEDAD H.     | SHEBOYGAN    | WI | 53081      |
| 2012 | 791677 | 08/13/2012 | PROHIBITED | \$ | 40.00 | 791677 | NEY, ERNIE E.         | SHEBOYGAN    | WI | 53081      |
| 2012 | 794547 | 12/17/2012 | PROH24HR   | \$ | 40.00 | 794547 | VIERAESTRADA, JESUS   | SHEBOYGAN    | WI | 53081      |
| 2012 | 786397 | 01/30/2012 | WINTERPARK | \$ | 45.00 | 786397 | DROUIN, JARED J.      | KALKASKA     | MI | 49646-9511 |
| 2012 | 786400 | 01/30/2012 | WINTERPARK | \$ | 45.00 | 786400 | JACKSON, MARK D.      | WAUKEGAN     | IL | 60087-4661 |
| 2012 | 786653 | 01/10/2012 | WINTERPARK | \$ | 45.00 | 786653 | CISNEROS, CARLOS      | SHEBOYGAN    | WI | 53081      |
| 2012 | 786740 | 01/17/2012 | WINTERPARK | \$ | 45.00 | 786740 | KNUTSON, JENNIFER A.  | VIENNA       | IL | 62995-2475 |
| 2012 | 786923 | 02/01/2012 | WINTERPARK | \$ | 45.00 | 786923 | JACKSON, MARK D.      | WAUKEGAN     | IL | 60087-4661 |
| 2012 | 787179 | 01/11/2012 | WINTERPARK | \$ | 45.00 | 787179 | WINKEL, HEIDI A.      | SHEBOYGAN    | WI | 53081      |
| 2012 | 787433 | 01/10/2012 | WINTERPARK | \$ | 45.00 | 787433 | SMITH, AARON E.       | SHEBOYGAN    | WI | 53081      |
| 2012 | 787556 | 01/19/2012 | WINTERPARK | \$ | 45.00 | 787556 | SALVINO, MARGARET     | HAMPSHIRE    | IL | 60140      |
| 2012 | 787585 | 01/17/2012 | WINTERPARK | \$ | 45.00 | 787585 | MARTINEZ, JOHN D.     | CLARKSVILLE  | TN | 37042-5681 |
| 2012 | 787672 | 01/16/2012 | WINTERPARK | \$ | 45.00 | 787672 | HARRIS, VIRGIL G. JR  | SHEBOYGAN    | WI | 53081-3223 |
| 2012 | 787703 | 01/16/2012 | WINTERPARK | \$ | 45.00 | 787703 | MURPHY, CHIFFON B.    | SHEBOYGAN    | WI | 53083      |
| 2012 | 787832 | 02/23/2012 | WINTERPARK | \$ | 45.00 | 787832 | KNUTSON, JENNIFER A.  | VIENNA       | IL | 62995-2475 |
| 2012 | 787882 | 01/18/2012 | WINTERPARK | \$ | 45.00 | 787882 | HARRIS, VIRGIL G. JR  | SHEBOYGAN    | WI | 53081-3223 |
| 2012 | 787925 | 01/19/2012 | WINTERPARK | \$ | 45.00 | 787925 | LEWIS, DEMIRUS M.     | MILWAUKEE    | WI | 53218-3814 |
| 2012 | 787955 | 01/25/2012 | WINTERPARK | \$ | 45.00 | 787955 | SOLOCHEK, JEFF A.     | SHEBOYGAN    | WI | 53081      |
| 2012 | 787958 | 01/25/2012 | WINTERPARK | \$ | 45.00 | 787958 | KNUTSON, JENNIFER A.  | VIENNA       | IL | 62995-2475 |
| 2012 | 788275 | 01/27/2012 | WINTERPARK | \$ | 45.00 | 788275 | WINKEL, HEIDI A.      | SHEBOYGAN    | WI | 53081      |
| 2012 | 788365 | 01/26/2012 | WINTERPARK | \$ | 45.00 | 788365 | LINDBLADE, WILLIAM W. | SHEBOYGAN    | WI | 53081-3830 |
| 2012 | 788373 | 01/26/2012 | WINTERPARK | \$ | 45.00 | 788373 | JENSON, VALANCE       | AURORA       | CO | 80011-4074 |
| 2012 | 788609 | 01/31/2012 | WINTERPARK | \$ | 45.00 | 788609 | ROST, CHRISTINE A.    | MANITOWOC    | WI | 54220      |
| 2012 | 788612 | 02/14/2012 | WINTERPARK | \$ | 45.00 | 788612 | POTTINGER, JESSICA L. | SHEBOYGAN    | WI | 53081-2357 |
| 2012 | 788631 | 02/14/2012 | WINTERPARK | \$ | 45.00 | 788631 | JACKSON, MARK D.      | WAUKEGAN     | IL | 60087-4661 |
| 2012 | 788735 | 02/11/2012 | WINTERPARK | \$ | 45.00 | 788735 | LEWIS, DEMIRUS M.     | MILWAUKEE    | WI | 53218-3814 |
| 2012 | 788760 | 02/02/2012 | WINTERPARK | \$ | 45.00 | 788760 | BUSSETT, JEREMY R.    | SHEBOYGAN    | WI | 53081      |
| 2012 | 788778 | 02/05/2012 | WINTERPARK | \$ | 45.00 | 788778 | LEWIS, DEMIRUS M.     | MILWAUKEE    | WI | 53218-3814 |
| 2012 | 788920 | 03/10/2012 | WINTERPARK | \$ | 45.00 | 788920 | SALVINO, MARGARET     | HAMPSHIRE    | IL | 60140      |
| 2012 | 788935 | 02/07/2012 | WINTERPARK | \$ | 45.00 | 788935 | KNUTSON, JENNIFER A.  | VIENNA       | IL | 62995-2475 |
| 2012 | 788984 | 02/24/2012 | WINTERPARK | \$ | 45.00 | 788984 | POTTINGER, JESSICA L. | SHEBOYGAN    | WI | 53081-2357 |
| 2012 | 789076 | 02/09/2012 | WINTERPARK | \$ | 45.00 | 789076 | JACKSON, MARK D.      | WAUKEGAN     | IL | 60087-4661 |

|      |        |                       |    |       |                               |              |    |            |
|------|--------|-----------------------|----|-------|-------------------------------|--------------|----|------------|
| 2012 | 789176 | 02/25/2012 WINTERPARK | \$ | 45.00 | 789176 SALVINO, MARGARET      | HAMPSHIRE    | IL | 60140      |
| 2012 | 789257 | 02/17/2012 WINTERPARK | \$ | 45.00 | 789257 POTTINGER, JESSICA L.  | SHEBOYGAN    | WI | 53081-2357 |
| 2012 | 789346 | 03/05/2012 WINTERPARK | \$ | 45.00 | 789346 SCHACHT, DWAYNE C.     | SHEBOYGAN FA | WI | 53085      |
| 2012 | 789409 | 04/10/2012 PROH24HR   | \$ | 45.00 | 789409 WIAREK, DUANE M. JR    | SHEBOYGAN    | WI | 53081-3207 |
| 2012 | 789423 | 04/20/2012 PROHFIRE   | \$ | 45.00 | 789423 DUQUETTE, RONALD P.    | MARQUETTE    | MI | 49855      |
| 2012 | 789440 | 03/13/2012 PROHPRIVAT | \$ | 45.00 | 789440 LITTLE, KATHY A.       | RIVERDALE    | IL | 60827-2754 |
| 2012 | 789999 | 03/07/2012 WINTERPARK | \$ | 45.00 | 789999 SALVINO, MARGARET      | HAMPSHIRE    | IL | 60140      |
| 2012 | 790190 | 03/22/2012 PROHPRIVAT | \$ | 45.00 | 790190 GAONA, LUCINDA L.      | SHEBOYGAN    | WI | 53081-2649 |
| 2012 | 790192 | 03/23/2012 PROHPRIVAT | \$ | 45.00 | 790192 GAONA, LUCINDA L.      | SHEBOYGAN    | WI | 53081-2649 |
| 2012 | 791080 | 06/06/2012 PROHIBITED | \$ | 45.00 | 791080 SCHNEIDER, NICHOLAS S. | PLYMOUTH     | WI | 53073      |
| 2012 | 791153 | 07/19/2012 PROHOBSTR  | \$ | 45.00 | 791153 VANG, UE               | ST PAUL      | MN | 55117      |
| 2012 | 791361 | 07/04/2012 PROHXWLK   | \$ | 45.00 | 791361 SMITH, JERRY K.        | GALESBURG    | IL | 61401-2138 |
| 2012 | 791414 | 07/05/2012 PROHWRFST  | \$ | 45.00 | 791414 SCARBROUGH, KARI E.    | DEKALB       | IL | 60115      |
| 2012 | 791512 | 07/16/2012 PROHPRIVAT | \$ | 45.00 | 791512 EATON, AGLENDA L.      | MILWAUKEE    | WI | 53206-1354 |
| 2012 | 791590 | 07/26/2012 PROHPRIVAT | \$ | 45.00 | 791590 OTIKOR, UCHEAWAJI J.   | MILWAUKEE    | WI | 53215      |
| 2012 | 791592 | 07/27/2012 PROHPRIVAT | \$ | 45.00 | 791592 OTIKOR, UCHEAWAJI J.   | MILWAUKEE    | WI | 53215      |
| 2012 | 791697 | 10/16/2012 PROH24HR   | \$ | 45.00 | 791697 RIOS, CHRISTOPHER J.   | SHEBOYGAN    | WI | 53081      |
| 2012 | 792311 | 08/24/2012 PROH24HR   | \$ | 45.00 | 792311 CISNEROS, CARLOS       | SHEBOYGAN    | WI | 53081      |
| 2012 | 792326 | 08/27/2012 PROH24HR   | \$ | 45.00 | 792326 CISNEROS, CARLOS       | SHEBOYGAN    | WI | 53081      |
| 2012 | 792337 | 08/28/2012 PROH24HR   | \$ | 45.00 | 792337 CISNEROS, CARLOS       | SHEBOYGAN    | WI | 53081      |
| 2012 | 793171 | 10/03/2012 PROH24HR   | \$ | 45.00 | 793171 ROST, CHRISTINE A.     | MANITOWOC    | WI | 54220      |
| 2012 | 793195 | 10/04/2012 PROH24HR   | \$ | 45.00 | 793195 ROST, CHRISTINE A.     | MANITOWOC    | WI | 54220      |
| 2012 | 793259 | 10/05/2012 PROH24HR   | \$ | 45.00 | 793259 ROST, CHRISTINE A.     | MANITOWOC    | WI | 54220      |
| 2012 | 793530 | 10/19/2012 PROHPRIVAT | \$ | 45.00 | 793530 EIRICH, ASHLEY L.      | SHEBOYGAN    | WI | 53081-4934 |
| 2012 | 793576 | 10/26/2012 PROH24HR   | \$ | 45.00 | 793576 KNUTSON, JENNIFER A.   | VIENNA       | IL | 62995-2475 |
| 2012 | 793582 | 10/26/2012 PROHOBSTR  | \$ | 45.00 | 793582 GRIFFIN, YVETTE M.     | SHEBOYGAN    | WI | 53081-2049 |
| 2012 | 793682 | 10/29/2012 PROH24HR   | \$ | 45.00 | 793682 KNUTSON, JENNIFER A.   | VIENNA       | IL | 62995-2475 |
| 2012 | 793705 | 11/01/2012 PROH24HR   | \$ | 45.00 | 793705 KNUTSON, JENNIFER A.   | VIENNA       | IL | 62995-2475 |
| 2012 | 793741 | 12/26/2012 WINTERPARK | \$ | 45.00 | 793741 RIOS, CHRISTOPHER J.   | SHEBOYGAN    | WI | 53081      |
| 2012 | 793956 | 11/15/2012 PROH24HR   | \$ | 45.00 | 793956 TOWEY, SEAN            | WOODRUFF     | SC | 29388      |
| 2012 | 794010 | 11/12/2012 PROHPRIVAT | \$ | 45.00 | 794010 RODRIGUEZ, DAVID M.    | SHEBOYGAN    | WI | 53081      |
| 2012 | 794384 | 12/10/2012 PROHDECAPR | \$ | 45.00 | 794384 ESPINOZA, VERONICA     | SHEBOYGAN    | WI | 53081-3811 |
| 2012 | 794647 | 12/12/2012 WINTERPARK | \$ | 45.00 | 794647 RIOS, CHRISTOPHER J.   | SHEBOYGAN    | WI | 53081      |
| 2012 | 794753 | 12/20/2012 WINTERPARK | \$ | 45.00 | 794753 CALDERON, MORALES C.   | SHEBOYGAN    | WI | 53081      |
| 2012 | 794850 | 12/19/2012 WINTERPARK | \$ | 45.00 | 794850 ESPINOZA, VERONICA     | SHEBOYGAN    | WI | 53081-3811 |
| 2012 | 794991 | 12/17/2012 WINTERPARK | \$ | 45.00 | 794991 BRUNETTE, RICK T.      | RAPID CITY   | SD | 57702      |
| 2012 | 795195 | 12/20/2012 PROHZONE   | \$ | 45.00 | 795195 RIOS, CHRISTOPHER J.   | SHEBOYGAN    | WI | 53081      |
| 2012 | 795198 | 12/24/2012 PROHZONE   | \$ | 45.00 | 795198 RIOS, CHRISTOPHER J.   | SHEBOYGAN    | WI | 53081      |
| 2012 | 795202 | 12/27/2012 WINTERPARK | \$ | 45.00 | 795202 FLEISCHMAN, ANTHONY P. | ADELL        | WI | 53001-1175 |
| 2012 | 795206 | 12/28/2012 WINTERPARK | \$ | 45.00 | 795206 RIOS, CHRISTOPHER J.   | SHEBOYGAN    | WI | 53081      |
| 2012 | 820777 | 06/22/2012 PROH24HR   | \$ | 45.00 | 820777 NACHTWEY, NEIL A.      | SHEBOYGAN    | WI | 53081      |
| 2012 | 763123 | 09/16/2012 PROH24HR   | \$ | 50.00 | 763123 SCHULTZ, ROBERTA L.    | SHEBOYGAN    | WI | 53081      |
| 2012 | 770344 | 07/13/2012 PROHFIRE   | \$ | 50.00 | 770344 WASHBURN, MARK A.      | SHEBOYGAN    | WI | 53081      |
| 2012 | 771023 | 01/17/2012 WINTERPARK | \$ | 50.00 | 771023 RAMOS, CRYSTAL M.      | SHEBOYGAN    | WI | 53081      |
| 2012 | 786673 | 01/16/2012 WINTERPARK | \$ | 50.00 | 786673 GAHAGAN, ADAM J.       | SHEBOYGAN    | WI | 53081-3326 |

|      |        |                            |    |          |                                    |              |    |            |
|------|--------|----------------------------|----|----------|------------------------------------|--------------|----|------------|
| 2012 | 786721 | 02/21/2012 WINTERPARK      | \$ | 50.00    | 786721 VELEZ, RAY R.               | SHEBOYGAN    | WI | 53081      |
| 2012 | 786725 | 02/21/2012 WINTERPARK      | \$ | 50.00    | 786725 GOHR, KRISTINA L.           | SHEBOYGAN    | WI | 53081      |
| 2012 | 787107 | 01/18/2012 WINTERPARK      | \$ | 50.00    | 787107 RUIZ, JAIME                 | SHEBOYGAN    | WI | 53081      |
| 2012 | 787201 | 01/04/2012 WINTERPARK      | \$ | 50.00    | 787201 BUSSERT, JEREMY R.          | SHEBOYGAN    | WI | 53081      |
| 2012 | 787477 | 01/11/2012 WINTERPARK      | \$ | 50.00    | 787477 DREAMLAND CONSTRUCTION, LLC | SHEBOYGAN    | WI | 53083      |
| 2012 | 787599 | 01/17/2012 WINTERPARK      | \$ | 50.00    | 787599 POLESKI, DAVID A. JR        | SHEBOYGAN    | WI | 53081      |
| 2012 | 787687 | 01/17/2012 WINTERPARK      | \$ | 50.00    | 787687 WOVERAS, TRISHA L.          | SHEBOYGAN F2 | WI | 53085      |
| 2012 | 787804 | 02/01/2012 WINTERPARK      | \$ | 50.00    | 787804 GUADALUPECOTO, JOSE         | MANITOWOC    | WI | 54220-5217 |
| 2012 | 788694 | 02/07/2012 WINTERPARK      | \$ | 50.00    | 788694 CHANDLER, DAKOTA C.         | PLYMOUTH     | WI | 53073      |
| 2012 | 788762 | 02/02/2012 WINTERPARK      | \$ | 50.00    | 788762 HUNTERMONCREE, BRANDON J.   | MILWAUKEE    | WI | 53209-6918 |
| 2012 | 788855 | 02/06/2012 PROHPRIVAT      | \$ | 50.00    | 788855 FARMER, MELISSA M           | SHEBOYGAN    | WI | 53081-4331 |
| 2012 | 788969 | 02/17/2012 WINTERPARK      | \$ | 50.00    | 788969 DAVIS, JUTORYA C.           | SHEBOYGAN    | WI | 53081-4948 |
| 2012 | 788972 | 02/23/2012 WINTERPARK      | \$ | 50.00    | 788972 DAVIS, JUTORYA C.           | SHEBOYGAN    | WI | 53081-4948 |
| 2012 | 789026 | 02/08/2012 WINTERPARK      | \$ | 50.00    | 789026 MACDONALD, ANN              | SHEBOYGAN    | WI | 53081-2500 |
| 2012 | 789033 | 02/08/2012 WINTERPARK      | \$ | 50.00    | 789033 HOWARD, TINA L.             | SHEBOYGAN    | WI | 53081-2522 |
| 2012 | 789084 | 02/25/2012 WINTERPARK      | \$ | 50.00    | 789084 ZIMBAL, JOHN E.             | SHEBOYGAN    | WI | 53083      |
| 2012 | 789307 | 02/24/2012 WINTERPARK      | \$ | 50.00    | 789307 SANFORD, EDIE M.            | SHEBOYGAN    | WI | 53081      |
| 2012 | 789323 | 03/03/2012 WINTERPARK      | \$ | 50.00    | 789323 HEADLEY, ZACHARY P.         | KIEL         | WI | 53042-1868 |
| 2012 | 789331 | 02/15/2012 WINTERPARK      | \$ | 50.00    | 789331 BELONGIA, ERICH J.          | MANITOWOC    | WI | 53081      |
| 2012 | 789517 | 02/26/2012 WINTERPARK      | \$ | 50.00    | 789517 WILLIAMS, ANNIE B.          | MILWAUKEE    | WI | 53206      |
| 2012 | 789633 | 06/21/2012 PROHBOAT        | \$ | 50.00    | 789633 SMITH, ANDREA M.            | SHEBOYGAN    | WI | 53081-3338 |
| 2012 | 789928 | 03/04/2012 WINTERPARK      | \$ | 50.00    | 789928 DAVIS, JUTORYA C.           | SHEBOYGAN    | WI | 53081-4948 |
| 2012 | 790143 | 03/15/2012 PROHPRIVAT      | \$ | 50.00    | 790143 HOFFMAN, STEVEN D. JR       | SHEBOYGAN    | WI | 53081-5646 |
| 2012 | 790176 | 03/21/2012 PROHPRIVAT      | \$ | 50.00    | 790176 GAONA, LUCINDA L.           | SHEBOYGAN    | WI | 53081-2649 |
| 2012 | 791507 | 07/13/2012 PROHPRIVAT      | \$ | 50.00    | 791507 EATON, AGLENDIA L.          | MILWAUKEE    | WI | 53206-1354 |
| 2012 | 791514 | 07/16/2012 PROHPRIVAT      | \$ | 50.00    | 791514 BUSES OF WISCONSIN, LLC     | SHEBOYGAN    | WI | 53083-1116 |
| 2012 | 791584 | 07/25/2012 PROHPRIVAT      | \$ | 50.00    | 791584 OTIKOR, UCHEAWAJI J.        | MILWAUKEE    | WI | 53215      |
| 2012 | 791695 | 10/15/2012 PROHOBSTR       | \$ | 50.00    | 791695 RIOS, CHRISTOPHER J.        | SHEBOYGAN    | WI | 53081      |
| 2012 | 792761 | 09/19/2012 PROHXWLK        | \$ | 50.00    | 792761 WEEDEN, ERNEST R.           | MUNCIE       | IN | 47303      |
| 2012 | 794540 | 12/14/2012 PROH24HR        | \$ | 50.00    | 794540 CALDERON, MORALES C.        | SHEBOYGAN    | WI | 53081      |
| 2012 | 794618 | 12/13/2012 WINTERPARK      | \$ | 50.00    | 794618 WIDUCKI, TARA L.            | SHEBOYGAN    | WI | 53081      |
| 2012 | 794734 | 12/13/2012 PROH24HR        | \$ | 50.00    | 794734 VIERAESTRADA, JESUS         | SHEBOYGAN    | WI | 53081      |
| 2012 | 794975 | 12/17/2012 WINTERPARK      | \$ | 50.00    | 794975 WOLSKE, GENE E. JR          | SHEBOYGAN    | WI | 53081-4140 |
| 2012 | 795115 | 12/27/2012 WINTERPARK      | \$ | 50.00    | 795115 TOLBERT, CANDICE M.         | SHEBOYGAN    | WI | 53081      |
| 2012 | 795184 | 12/19/2012 WINTERPARK      | \$ | 50.00    | 795184 FLEISCHMAN, ANTHONY P.      | ADELL        | WI | 53001-1175 |
| 2012 | 795187 | 12/19/2012 WINTERPARK      | \$ | 50.00    | 795187 SCOTT, ANGELA M.            | SHEBOYGAN    | WI | 53083      |
| 2012 | 820776 | 06/21/2012 PROH24HR        | \$ | 50.00    | 820776 NACHTWEY, NEIL A.           | SHEBOYGAN    | WI | 53081      |
| 2012 | 787160 | 07/21/2012 PROHPRIVAT      | \$ | 65.00    | 787160 DAVIS, ERICA J.             | SHEBOYGAN    | WI | 53083-2655 |
| 2013 | 2924   | 04/25/2013 WORK ORDERS     | \$ | 1,156.78 | MEDINA-ROJAS, MARIBEL              | BELVIDERE    | IL | 61008      |
| 2013 | 2925   | 04/25/2013 WORK ORDERS     | \$ | 445.50   | ZASTROW, BENJAMIN J.               | SHEBOYGAN    | WI | 53081      |
| 2013 | 2926   | 04/25/2013 WORK ORDERS     | \$ | 2,359.73 | BELL, SARAH A.                     | SHEBOYGAN    | WI | 53081      |
| 2013 | 2930   | 04/25/2013 WORK ORDERS     | \$ | 500.00   | BLANEY, JOSHUA E.                  | SHEBOYGAN    | WI | 53081-5705 |
| 2013 | 2931   | 04/25/2013 WORK ORDERS     | \$ | 500.00   | HARRIER, TYLER D.                  | SHEBOYGAN    | WI | 53081      |
| 2013 | 2952   | 05/17/2013 PARK DEPARTMENT | \$ | 26.25    | RENZELMANN, GARRETT                | SHEBOYGAN    | WI | 53083      |
| 2013 | 2970   | 05/17/2013 WORK ORDERS     | \$ | 2,590.47 | DONATH, DANIEL J. JR.              | SHEBOYGAN    | WI | 53081      |

|      |        |                              |    |          |                                |                 |            |
|------|--------|------------------------------|----|----------|--------------------------------|-----------------|------------|
| 2013 | 2971   | 05/17/2013 WORK ORDERS       | \$ | 2,292.66 | WARM, ALICIA L.                | SHEBOYGAN F2 WI | 53085      |
| 2013 | 2978   | 05/17/2013 WORK ORDERS       | \$ | 1,016.55 | GRUNOW, DONNA                  | SHEBOYGAN WI    | 53083      |
| 2013 | 2979   | 05/17/2013 WORK ORDERS       | \$ | 433.03   | WEBER-HETMAN, ONA LISE         | SHEBOYGAN WI    | 53081      |
| 2013 | 3119   | 07/24/2013 POLICE DEPARTMENT | \$ | 50.00    | SPRINT                         | SHEBOYGAN WI    | 53081      |
| 2013 | 3200   | 08/19/2013 CITY ATTORNEY     | \$ | 613.81   | RAMIREZ, ROXANA M.             | SHEBOYGAN WI    | 53081      |
| 2013 | 3285   | 09/12/2013 PARK DEPARTMENT   | \$ | 26.25    | DAVID BENTON MENTORING         | SHEBOYGAN WI    | 53081      |
| 2013 | 3570   | 01/27/2014 WORK ORDERS       | \$ | 335.36   | SALDIVAR-PULOS, NICHOLAS       | SHEBOYGAN WI    | 53081      |
| 2013 | 803297 | 07/25/2013 METERED           | \$ | 5.00     | 803297 KURTZ, SARA R.          | SHEBOYGAN WI    | 53083-4002 |
| 2013 | 796816 | 02/21/2013 WINTERPARK        | \$ | 10.00    | 796816 WHITAKER, NICOLE D.     | SHEBOYGAN WI    | 53081      |
| 2013 | 797410 | 02/19/2013 WINTERPARK        | \$ | 10.00    | 797410 WHITAKER, NICOLE D.     | SHEBOYGAN WI    | 53081      |
| 2013 | 804132 | 08/29/2013 PROHPRIVAT        | \$ | 10.00    | 804132 KOHLWEY, ALLEN O.       | SHEBOYGAN WI    | 53081-4185 |
| 2013 | 800744 | 03/22/2013 WINTERPARK        | \$ | 15.00    | 800744 STARICH, MARTHA L.      | FAIRBANKS AK    | 99709      |
| 2013 | 802901 | 07/05/2013 METERED           | \$ | 19.00    | 802901 TOWEY, SEAN C.          | MANITOWOC WI    |            |
| 2013 | 806223 | 11/27/2013 METERED           | \$ | 20.00    | 806223 STAUBER, MATTHEW J.     | CHICAGO IL      | 60657      |
| 2013 | 795857 | 01/09/2013 METERED           | \$ | 29.00    | 795857 CORDAY, LAUREN A.       | SHEBOYGAN WI    | 53081      |
| 2013 | 797132 | 02/08/2013 WINTERPARK        | \$ | 29.00    | 797132 CORDAY, LAUREN A.       | SHEBOYGAN WI    | 53081      |
| 2013 | 798004 | 02/18/2013 METERED           | \$ | 29.00    | 798004 COHEN, JEFFREY          | EVANSTON IL     | 60201-4212 |
| 2013 | 798207 | 02/18/2013 METERED           | \$ | 29.00    | 798207 MARTINEZ, VICENTE M.    | SHEBOYGAN WI    | 53081-2645 |
| 2013 | 798426 | 02/26/2013 METERED           | \$ | 29.00    | 798426 KRAMER, ZACHARY A.      | SHEBOYGAN WI    | 53083-4847 |
| 2013 | 799256 | 03/07/2013 OT-2HR            | \$ | 29.00    | 799256 SCOTT, ANGELA M.        | SHEBOYGAN WI    | 53083      |
| 2013 | 800004 | 03/08/2013 METERED           | \$ | 29.00    | 800004 EDWARDS, CHARLESIE W.   | SHEBOYGAN WI    | 53081-4907 |
| 2013 | 800059 | 03/15/2013 METERED           | \$ | 29.00    | 800059 EDWARDS, CHARLESIE W.   | SHEBOYGAN WI    | 53081-4907 |
| 2013 | 800068 | 03/19/2013 METERED           | \$ | 29.00    | 800068 HALLISCH, BUCK A.       | SHEBOYGAN WI    | 53081      |
| 2013 | 801842 | 04/18/2013 METERED           | \$ | 29.00    | 801842 VASQUEZDELACRUZ, JORGE  | SAN ANTONIO TX  | 78201      |
| 2013 | 802072 | 05/23/2013 METERED           | \$ | 29.00    | 802072 TIETJEN, RICHARD O.     | BLOOMFIELD NJ   | 07003-4723 |
| 2013 | 802147 | 05/14/2013 METERED           | \$ | 29.00    | 802147 VASQUEZDELACRUZ, JORGE  | SAN ANTONIO TX  | 78201      |
| 2013 | 802750 | 06/24/2013 METERED           | \$ | 29.00    | 802750 CAMPBELL, JAMES E.      | GREENHEAD FL    | 32428      |
| 2013 | 803122 | 07/08/2013 METERED           | \$ | 29.00    | 803122 KIPP, JEROME R. II      | FT CARSON CO    | 80902-1648 |
| 2013 | 804084 | 08/23/2013 METERED           | \$ | 29.00    | 804084 KOTEK, JAMES J.         | CHICAGO IL      | 60646-5910 |
| 2013 | 804225 | 09/05/2013 METERED           | \$ | 29.00    | 804225 FROHLICH, RUDOLPH J.    | ELGIN IL        | 60120-4429 |
| 2013 | 804343 | 09/11/2013 METERED           | \$ | 29.00    | 804343 MOORE, JONATHAN D.      | SHEBOYGAN WI    | 53081      |
| 2013 | 804644 | 09/18/2013 METERED           | \$ | 29.00    | 804644 HALLISCH, BUCK A.       | SHEBOYGAN WI    | 53081      |
| 2013 | 804853 | 09/24/2013 METERED           | \$ | 29.00    | 804853 EDWARDS, KARMEL K.      | SHEBOYGAN WI    | 53081-4181 |
| 2013 | 804950 | 10/01/2013 METERED           | \$ | 29.00    | 804950 WILLIAMS, CHYNA D.      | SHEBOYGAN WI    | 53081      |
| 2013 | 805473 | 10/24/2013 METERED           | \$ | 29.00    | 805473 HEATH, STEPHEN E.       | ROUND LAKE B IL | 60073-1911 |
| 2013 | 805582 | 10/25/2013 METERED           | \$ | 29.00    | 805582 MILLS, DAVID L. III     | SHEBOYGAN WI    | 53081      |
| 2013 | 806331 | 12/05/2013 METERED           | \$ | 29.00    | 806331 HORTON, MICHAEL J.      | SHEBOYGAN WI    | 53081-4417 |
| 2013 | 797076 | 01/31/2013 METERED           | \$ | 34.00    | 797076 MAHUTE, BRYAN W.        | SHEBOYGAN WI    | 53083-4621 |
| 2013 | 797834 | 02/12/2013 METERED           | \$ | 34.00    | 797834 CHAVEZ, GERMAN T.       | MILWAUKEE WI    | 53204-2761 |
| 2013 | 800659 | 03/22/2013 METERED           | \$ | 34.00    | 800659 GOTTSACKER, VICTORIA M. | SHEBOYGAN WI    | 53081-5021 |
| 2013 | 802163 | 05/16/2013 METERED           | \$ | 34.00    | 802163 PHIPPEN, TRACY J.       | SHEBOYGAN WI    | 53081      |
| 2013 | 802720 | 06/21/2013 METERED           | \$ | 34.00    | 802720 HAMMES, PAIGE L.        | PLYMOUTH WI     | 53073-4345 |
| 2013 | 803938 | 08/26/2013 METERED           | \$ | 34.00    | 803938 GRUSZNSKI, KYLE A.      | SHEBOYGAN WI    | 53083-3826 |
| 2013 | 804011 | 08/22/2013 METERED           | \$ | 34.00    | 804011 FREI, BRENDA L.         | SHEBOYGAN WI    | 53081-3334 |
| 2013 | 804666 | 09/24/2013 METERED           | \$ | 34.00    | 804666 WILLIAMS, CHYNA D.      | SHEBOYGAN WI    | 53081      |

|      |        |            |            |   |       |                               |                 |            |
|------|--------|------------|------------|---|-------|-------------------------------|-----------------|------------|
| 2013 | 804883 | 09/25/2013 | METERED    | S | 34.00 | 804883 LOOMIS, VANESSA R.     | OCONOMOWO WI    | 53066      |
| 2013 | 804907 | 09/26/2013 | METERED    | S | 34.00 | 804907 PATTERSON, MARTIN      | WILDWOOD MO     | 63011      |
| 2013 | 805529 | 10/22/2013 | METERED    | S | 34.00 | 805529 WILLIAMS, CHYNA D.     | SHEBOYGAN WI    | 53081      |
| 2013 | 806305 | 12/04/2013 | METERED    | S | 34.00 | 806305 HORTON, MICHAEL J.     | SHEBOYGAN WI    | 53081-4417 |
| 2013 | 806394 | 12/04/2013 | METERED    | S | 34.00 | 806394 MOUNGER, NAKISHA J.    | MILWAUKEE WI    | 53216      |
| 2013 | 802571 | 06/19/2013 | PROH24HR   | S | 40.00 | 802571 OFFENBECHER, KRISTI L. | SHEBOYGAN WI    | 53083      |
| 2013 | 755586 | 11/02/2013 | PROH24HR   | S | 45.00 | 755586 BRONIKOWSKI, DANIEL W. | GREENFIELD WI   | 53220      |
| 2013 | 757004 | 01/09/2013 | WINTERPARK | S | 45.00 | 757004 WHITACRE, ASHLEY C     | SHEBOYGAN WI    | 53081-2905 |
| 2013 | 774348 | 05/21/2013 | PROH24HR   | S | 45.00 | 774348 BROOKS SERVICES        | SHEBOYGAN WI    | 53081      |
| 2013 | 789698 | 01/08/2013 | WINTERPARK | S | 45.00 | 789698 RIOS, CHRISTOPHER J.   | SHEBOYGAN WI    | 53081      |
| 2013 | 789909 | 01/30/2013 | WINTERPARK | S | 45.00 | 789909 OELHAFEN, ANGELA L.    | SHEBOYGAN WI    | 53081-3273 |
| 2013 | 791141 | 12/25/2013 | PROH24HR   | S | 45.00 | 791141 REDIG, SHAWN I.        | SHEBOYGAN WI    | 53081      |
| 2013 | 791142 | 12/26/2013 | PROH24HR   | S | 45.00 | 791142 REDIG, SHAWN I.        | SHEBOYGAN WI    | 53081      |
| 2013 | 791143 | 12/30/2013 | PROH24HR   | S | 45.00 | 791143 REDIG, SHAWN I.        | SHEBOYGAN WI    | 53081      |
| 2013 | 792920 | 08/04/2013 | PROHZONE   | S | 45.00 | 792920 WALLNER, DONNA J.      | PORT CHARLOT FL | 33952-5407 |
| 2013 | 792921 | 08/04/2013 | PROHIBITED | S | 45.00 | 792921 EDWARDS, LANCE O.      | LOUISVILLE KY   | 40245-7548 |
| 2013 | 792923 | 08/16/2013 | PROHZONE   | S | 45.00 | 792923 WASHBURN, MARK A.      | SHEBOYGAN WI    | 53081      |
| 2013 | 794678 | 01/07/2013 | WINTERPARK | S | 45.00 | 794678 WINKEL, HEIDI A.       | SHEBOYGAN WI    | 53081      |
| 2013 | 795393 | 01/21/2013 | WINTERPARK | S | 45.00 | 795393 MOORE, JONATHAN D.     | SHEBOYGAN WI    | 53081      |
| 2013 | 795681 | 01/08/2013 | WINTERPARK | S | 45.00 | 795681 ESPINOZA, VERONICA     | SHEBOYGAN WI    | 53081-3811 |
| 2013 | 795698 | 01/31/2013 | WINTERPARK | S | 45.00 | 795698 LOPEZ, RANDY L.        | SHEBOYGAN WI    | 53081-2585 |
| 2013 | 795994 | 01/17/2013 | PROH24HR   | S | 45.00 | 795994 RIOS, CHRISTOPHER J.   | SHEBOYGAN WI    | 53081      |
| 2013 | 796014 | 01/15/2013 | PROH24HR   | S | 45.00 | 796014 RIOS, CHRISTOPHER J.   | SHEBOYGAN WI    | 53081      |
| 2013 | 796122 | 01/18/2013 | PROHXWLK   | S | 45.00 | 796122 PATTERSON, JARED       | ALAMEDA CA      | 94501-1801 |
| 2013 | 796129 | 01/23/2013 | WINTERPARK | S | 45.00 | 796129 WOLSKE, GENE E. JR     | SHEBOYGAN WI    | 53081-4140 |
| 2013 | 796193 | 01/16/2013 | PROH24HR   | S | 45.00 | 796193 RIOS, CHRISTOPHER J.   | SHEBOYGAN WI    | 53081      |
| 2013 | 796201 | 01/24/2013 | WINTERPARK | S | 45.00 | 796201 KUEHMICHEL, STEVEN L.  | SAUKVILLE WI    | 53081      |
| 2013 | 796212 | 01/25/2013 | WINTERPARK | S | 45.00 | 796212 FLEISCHMAN, ANTHONY P. | ADELL WI        | 53001-1175 |
| 2013 | 796476 | 01/21/2013 | WINTERPARK | S | 45.00 | 796476 SCOTT, ANGELA M.       | SHEBOYGAN WI    | 53083      |
| 2013 | 796715 | 01/26/2013 | WINTERPARK | S | 45.00 | 796715 LOPEZ, RANDY L.        | SHEBOYGAN WI    | 53081-2585 |
| 2013 | 796820 | 02/21/2013 | WINTERPARK | S | 45.00 | 796820 DURON, JESSICA         | SHEBOYGAN WI    | 53081      |
| 2013 | 796984 | 02/04/2013 | WINTERPARK | S | 45.00 | 796984 MOORE, JONATHAN D.     | SHEBOYGAN WI    | 53081      |
| 2013 | 797032 | 01/29/2013 | PROHPRIVAT | S | 45.00 | 797032 BEYER, BERNADINE M.    | SHEBOYGAN WI    | 53081      |
| 2013 | 797039 | 01/30/2013 | PROHPRIVAT | S | 45.00 | 797039 BEYER, BERNADINE M.    | SHEBOYGAN WI    | 53081      |
| 2013 | 797054 | 02/13/2013 | WINTERPARK | S | 45.00 | 797054 WINKEL, HEIDI A.       | SHEBOYGAN WI    | 53081      |
| 2013 | 797066 | 02/14/2013 | WINTERPARK | S | 45.00 | 797066 MARTINEZ, VICENTE M.   | SHEBOYGAN WI    | 53081-2645 |
| 2013 | 797123 | 02/01/2013 | WINTERPARK | S | 45.00 | 797123 LOPEZ, RANDY L.        | SHEBOYGAN WI    | 53081-2585 |
| 2013 | 797134 | 02/08/2013 | WINTERPARK | S | 45.00 | 797134 WOLSKE, GENE E. JR     | SHEBOYGAN WI    | 53081-4140 |
| 2013 | 797139 | 02/08/2013 | WINTERPARK | S | 45.00 | 797139 FLEISCHMAN, ANTHONY P. | ADELL WI        | 53001-1175 |
| 2013 | 797217 | 02/13/2013 | PROH24HR   | S | 45.00 | 797217 MARTINEZ, VICENTE M.   | SHEBOYGAN WI    | 53081-2645 |
| 2013 | 797224 | 02/14/2013 | PROH24HR   | S | 45.00 | 797224 MARTINEZ, VICENTE M.   | SHEBOYGAN WI    | 53081-2645 |
| 2013 | 797225 | 02/14/2013 | PROH24HR   | S | 45.00 | 797225 PANNELL, MICHAEL J.    | PLYMOUTH WI     | 53073      |
| 2013 | 797286 | 02/01/2013 | WINTERPARK | S | 45.00 | 797286 MARTINEZ, VICENTE M.   | SHEBOYGAN WI    | 53081-2645 |
| 2013 | 797429 | 02/03/2013 | WINTERPARK | S | 45.00 | 797429 WINKEL, HEIDI A.       | SHEBOYGAN WI    | 53081      |
| 2013 | 797484 | 02/04/2013 | WINTERPARK | S | 45.00 | 797484 SUNJIC, MELISSA J.     | LONG LAKE IL    | 60041      |

|      |        |                       |    |       |                                 |                 |            |
|------|--------|-----------------------|----|-------|---------------------------------|-----------------|------------|
| 2013 | 797501 | 02/10/2013 WINTERPARK | \$ | 45.00 | 797501 MARTINEZ, VICENTE M.     | SHEBOYGAN WI    | 53081-2645 |
| 2013 | 797505 | 02/11/2013 WINTERPARK | \$ | 45.00 | 797505 WINKEL, HEIDI A.         | SHEBOYGAN WI    | 53081      |
| 2013 | 797524 | 02/12/2013 WINTERPARK | \$ | 45.00 | 797524 MARTINEZ, VICENTE M.     | SHEBOYGAN WI    | 53081-2645 |
| 2013 | 797622 | 02/05/2013 WINTERPARK | \$ | 45.00 | 797622 WOLSKE, GENE E. JR       | SHEBOYGAN WI    | 53081-4140 |
| 2013 | 797691 | 02/13/2013 WINTERPARK | \$ | 45.00 | 797691 WOLSKE, GENE E. JR       | SHEBOYGAN WI    | 53081-4140 |
| 2013 | 797718 | 02/11/2013 WINTERPARK | \$ | 45.00 | 797718 HAYES, ANDREW S.         | ASHEVILLE NC    | 28801-2119 |
| 2013 | 797769 | 02/11/2013 WINTERPARK | \$ | 45.00 | 797769 CORDAY, LAUREN A.        | SHEBOYGAN WI    | 53081      |
| 2013 | 797788 | 02/12/2013 PROH24HR   | \$ | 45.00 | 797788 MARTINEZ, VICENTE M.     | SHEBOYGAN WI    | 53081-2645 |
| 2013 | 797821 | 02/15/2013 PROH24HR   | \$ | 45.00 | 797821 PANNELL, MICHAEL J.      | PLYMOUTH WI     | 53073      |
| 2013 | 797957 | 02/12/2013 WINTERPARK | \$ | 45.00 | 797957 WOLSKE, GENE E. JR       | SHEBOYGAN WI    | 53081-4140 |
| 2013 | 797963 | 02/12/2013 WINTERPARK | \$ | 45.00 | 797963 GRAHAM, SHAUNTIA A.      | SHEBOYGAN WI    | 53081-3207 |
| 2013 | 797970 | 02/12/2013 WINTERPARK | \$ | 45.00 | 797970 DUMOVICH, CARLA A.       | SHEBOYGAN WI    | 53081-3838 |
| 2013 | 797985 | 02/22/2013 WINTERPARK | \$ | 45.00 | 797985 WINKEL, HEIDI A.         | SHEBOYGAN WI    | 53081      |
| 2013 | 798079 | 02/21/2013 WINTERPARK | \$ | 45.00 | 798079 WOLSKE, GENE E. JR       | SHEBOYGAN WI    | 53081-4140 |
| 2013 | 798120 | 02/17/2013 WINTERPARK | \$ | 45.00 | 798120 MARTINEZ, VICENTE M.     | SHEBOYGAN WI    | 53081-2645 |
| 2013 | 798276 | 02/19/2013 WINTERPARK | \$ | 45.00 | 798276 PV HOLDING CORP, CHICAGO | CHICAGO IL      | 60666      |
| 2013 | 798342 | 02/25/2013 WINTERPARK | \$ | 45.00 | 798342 MARTINEZ, VICENTE M.     | SHEBOYGAN WI    | 53081-2645 |
| 2013 | 798679 | 02/26/2013 WINTERPARK | \$ | 45.00 | 798679 PANNELL, MICHAEL J.      | PLYMOUTH WI     | 53073      |
| 2013 | 798796 | 03/12/2013 WINTERPARK | \$ | 45.00 | 798796 DICKFOSS, AMIEE M.       | SHEBOYGAN WI    | 53081      |
| 2013 | 798833 | 02/25/2013 WINTERPARK | \$ | 45.00 | 798833 TEJADA, JESUS J.         | CONCORD CA      | 94520      |
| 2013 | 798959 | 02/26/2013 WINTERPARK | \$ | 45.00 | 798959 TOLBERT, CANDICE M.      | SHEBOYGAN WI    | 53081      |
| 2013 | 798980 | 03/08/2013 WINTERPARK | \$ | 45.00 | 798980 WILCOX, DIANE S.         | SHEBOYGAN WI    | 53081      |
| 2013 | 799006 | 03/19/2013 WINTERPARK | \$ | 45.00 | 799006 FOTH, SETH A.            | SHEBOYGAN WI    | 53081-3806 |
| 2013 | 799104 | 03/11/2013 WINTERPARK | \$ | 45.00 | 799104 DURON, JESSICA           | SHEBOYGAN WI    | 53081      |
| 2013 | 799183 | 12/08/2013 PROH24HR   | \$ | 45.00 | 799183 SNAPE, NORMAN A.         | YONKERS NY      | 10705-1155 |
| 2013 | 799343 | 12/07/2013 PROH24HR   | \$ | 45.00 | 799343 SNAPE, NORMAN A.         | YONKERS NY      | 10705-1155 |
| 2013 | 799463 | 03/12/2013 WINTERPARK | \$ | 45.00 | 799463 MARTINEZ, VICENTE M.     | SHEBOYGAN WI    | 53081-2645 |
| 2013 | 799471 | 03/15/2013 WINTERPARK | \$ | 45.00 | 799471 BOSSHART, CODY J.        | MENASHA WI      | 54952-3405 |
| 2013 | 799590 | 03/12/2013 WINTERPARK | \$ | 45.00 | 799590 FLEISCHMAN, ANTHONY P.   | ADELL WI        | 53001-1175 |
| 2013 | 799625 | 03/11/2013 WINTERPARK | \$ | 45.00 | 799625 WOLSKE, GENE E. JR       | SHEBOYGAN WI    | 53081-4140 |
| 2013 | 799754 | 03/09/2013 WINTERPARK | \$ | 45.00 | 799754 WILCOX, DIANE S.         | SHEBOYGAN WI    | 53081      |
| 2013 | 799786 | 03/07/2013 PROH2-6    | \$ | 45.00 | 799786 KRAMER, ZACHARY A.       | SHEBOYGAN WI    | 53083-4847 |
| 2013 | 799852 | 03/08/2013 WINTERPARK | \$ | 45.00 | 799852 DICKFOSS, AMIEE M.       | SHEBOYGAN WI    | 53081      |
| 2013 | 799859 | 10/20/2013 PROHPRIVAT | \$ | 45.00 | 799859 ALEXANDER, SHARETTA C.   | CALUMET CITY IL | 60409      |
| 2013 | 799880 | 03/09/2013 WINTERPARK | \$ | 45.00 | 799880 WINKEL, HEIDI A.         | SHEBOYGAN WI    | 53081      |
| 2013 | 800008 | 03/11/2013 PROHIBITED | \$ | 45.00 | 800008 WINKEL, HEIDI A.         | SHEBOYGAN WI    | 53081      |
| 2013 | 800079 | 03/15/2013 WINTERPARK | \$ | 45.00 | 800079 WINKEL, HEIDI A.         | SHEBOYGAN WI    | 53081      |
| 2013 | 800113 | 03/19/2013 WINTERPARK | \$ | 45.00 | 800113 WOLSKE, GENE E. JR       | SHEBOYGAN WI    | 53081-4140 |
| 2013 | 800118 | 03/19/2013 WINTERPARK | \$ | 45.00 | 800118 BOSSHART, CODY J.        | MENASHA WI      | 54952-3405 |
| 2013 | 800307 | 03/18/2013 WINTERPARK | \$ | 45.00 | 800307 CIESZKI, VALERIE A       | SHEBOYGAN WI    | 53081      |
| 2013 | 800335 | 03/22/2013 WINTERPARK | \$ | 45.00 | 800335 SIMONE, NOAH DAVID J.    | VIRGINIA MN     | 55792      |
| 2013 | 800423 | 03/24/2013 WINTERPARK | \$ | 45.00 | 800423 FOTH, SETH A.            | SHEBOYGAN WI    | 53081-3806 |
| 2013 | 800457 | 03/25/2013 WINTERPARK | \$ | 45.00 | 800457 PIRWITZ, DANIEL D.       | WAUBEKA WI      | 53021-9703 |
| 2013 | 800459 | 03/25/2013 WINTERPARK | \$ | 45.00 | 800459 MARTINEZ, VICENTE M.     | SHEBOYGAN WI    | 53081-2645 |
| 2013 | 800729 | 03/21/2013 WINTERPARK | \$ | 45.00 | 800729 DURON, JESSICA           | SHEBOYGAN WI    | 53081      |

|      |        |                       |    |       |                                |                |            |
|------|--------|-----------------------|----|-------|--------------------------------|----------------|------------|
| 2013 | 800731 | 03/21/2013 WINTERPARK | \$ | 45.00 | 800731 FOTH, SETH A.           | SHEBOYGAN WI   | 53081-3806 |
| 2013 | 800759 | 03/22/2013 WINTERPARK | \$ | 45.00 | 800759 WINKEL, HEIDI A.        | SHEBOYGAN WI   | 53081      |
| 2013 | 800765 | 03/27/2013 WINTERPARK | \$ | 45.00 | 800765 ZERKEL, JOSEPH          | GALLATIN TN    | 37066      |
| 2013 | 800905 | 03/22/2013 WINTERPARK | \$ | 45.00 | 800905 MOORE, JONATHAN D.      | SHEBOYGAN WI   | 53081      |
| 2013 | 800912 | 12/10/2013 WINTERPARK | \$ | 45.00 | 800912 HOPPE, MELISSA M.       | SHEBOYGAN WI   | 53081-3267 |
| 2013 | 801036 | 03/25/2013 WINTERPARK | \$ | 45.00 | 801036 WILCOX, DIANE S.        | SHEBOYGAN WI   | 53081      |
| 2013 | 801044 | 03/26/2013 WINTERPARK | \$ | 45.00 | 801044 FOTH, SETH A.           | SHEBOYGAN WI   | 53081-3806 |
| 2013 | 801117 | 03/30/2013 WINTERPARK | \$ | 45.00 | 801117 RENZELMANN, MARKUS J.   | SHEBOYGAN WI   | 53081      |
| 2013 | 801196 | 04/01/2013 PROH24HR   | \$ | 45.00 | 801196 BOSSHART, CODY J.       | MENASHA WI     | 54952-3405 |
| 2013 | 801201 | 06/12/2013 PROH24HR   | \$ | 45.00 | 801201 RAMIREZ, ROXANA M.      | SHEBOYGAN WI   | 53081      |
| 2013 | 801202 | 06/12/2013 PROH24HR   | \$ | 45.00 | 801202 NEELY, BRANDON D.       | SHEBOYGAN WI   | 53081-4310 |
| 2013 | 801214 | 06/13/2013 PROH24HR   | \$ | 45.00 | 801214 NEELY, BRANDON D.       | SHEBOYGAN WI   | 53081-4310 |
| 2013 | 801287 | 03/27/2013 WINTERPARK | \$ | 45.00 | 801287 WINKEL, HEIDI A.        | SHEBOYGAN WI   | 53081      |
| 2013 | 801352 | 05/31/2013 PROHOB5WLK | \$ | 45.00 | 801352 SCHWIBINGER, WILLIAM A. | TIGERTON WI    | 54486      |
| 2013 | 801434 | 04/02/2013 PROH24HR   | \$ | 45.00 | 801434 BOSSHART, CODY J.       | MENASHA WI     | 54952-3405 |
| 2013 | 801462 | 04/03/2013 PROH24HR   | \$ | 45.00 | 801462 FOTH, SETH A.           | SHEBOYGAN WI   | 53081-3806 |
| 2013 | 801568 | 04/08/2013 PROH24HR   | \$ | 45.00 | 801568 OELHAFEN, ANGELA L.     | SHEBOYGAN WI   | 53081-3273 |
| 2013 | 801569 | 04/09/2013 PROH24HR   | \$ | 45.00 | 801569 OELHAFEN, ANGELA L.     | SHEBOYGAN WI   | 53081-3273 |
| 2013 | 801777 | 04/17/2013 PROH24HR   | \$ | 45.00 | 801777 CEASAR, TYLER L.        | MILWAUKEE WI   | 53206      |
| 2013 | 801778 | 04/17/2013 PROHCURB   | \$ | 45.00 | 801778 CEASAR, TYLER L.        | MILWAUKEE WI   | 53206      |
| 2013 | 801785 | 04/18/2013 PROH24HR   | \$ | 45.00 | 801785 CEASAR, TYLER L.        | MILWAUKEE WI   | 53206      |
| 2013 | 801786 | 04/18/2013 PROH24HR   | \$ | 45.00 | 801786 NEELY, BRANDON D.       | SHEBOYGAN WI   | 53081-4310 |
| 2013 | 801796 | 04/19/2013 PROH24HR   | \$ | 45.00 | 801796 NEELY, BRANDON D.       | SHEBOYGAN WI   | 53081-4310 |
| 2013 | 802222 | 05/28/2013 PROHSTALL  | \$ | 45.00 | 802222 BARJAKTAREVIC, IRENA    | CHICAGO IL     | 60640-7457 |
| 2013 | 802335 | 05/30/2013 PROH24HR   | \$ | 45.00 | 802335 WOLSKE, GENE E. JR      | SHEBOYGAN WI   | 53081-4140 |
| 2013 | 802432 | 05/30/2013 PROHPRIVAT | \$ | 45.00 | 802432 RHOADS, RICHARD A.      | SHEBOYGAN WI   | 53081      |
| 2013 | 802447 | 05/31/2013 PROHPRIVAT | \$ | 45.00 | 802447 RHOADS, RICHARD A.      | SHEBOYGAN WI   | 53081      |
| 2013 | 802496 | 06/07/2013 PROH24HR   | \$ | 45.00 | 802496 PIRWITZ, DANIEL D.      | WAUBEKA WI     | 53021-9703 |
| 2013 | 802501 | 05/31/2013 PROH24HR   | \$ | 45.00 | 802501 WOLSKE, GENE E. JR      | SHEBOYGAN WI   | 53081-4140 |
| 2013 | 802593 | 06/11/2013 PROH24HR   | \$ | 45.00 | 802593 NEELY, BRANDON D.       | SHEBOYGAN WI   | 53081-4310 |
| 2013 | 802751 | 06/26/2013 PROH24HR   | \$ | 45.00 | 802751 BROOKS SERVICES         | SHEBOYGAN WI   | 53081      |
| 2013 | 802783 | 06/28/2013 PROH24HR   | \$ | 45.00 | 802783 BROOKS SERVICES         | SHEBOYGAN WI   | 53081      |
| 2013 | 802917 | 07/08/2013 PROH24HR   | \$ | 45.00 | 802917 SNYDER, JOY A.          | MACHESNEY P/IL | 61115      |
| 2013 | 803035 | 07/09/2013 PROH24HR   | \$ | 45.00 | 803035 POOL, SAMANTHA L.       | SHEBOYGAN WI   | 53081      |
| 2013 | 803107 | 07/05/2013 PROHBOAT   | \$ | 45.00 | 803107 MOTOOKA, JERRY M.       | ARVADA CO      | 80005      |
| 2013 | 803145 | 07/04/2013 PROHXWLK   | \$ | 45.00 | 803145 KING, JAMEELAH          | DANVILLE IL    | 61832-3625 |
| 2013 | 803148 | 07/05/2013 PROH24HR   | \$ | 45.00 | 803148 SNYDER, JOY A.          | MACHESNEY P/IL | 61115      |
| 2013 | 803155 | 07/10/2013 PROH24HR   | \$ | 45.00 | 803155 WASHBURN, MARK A.       | SHEBOYGAN WI   | 53081      |
| 2013 | 803209 | 07/19/2013 PROHZONE   | \$ | 45.00 | 803209 ESCOBEDO, ELIA E.       | CHANNELVIEW TX | 77530-2773 |
| 2013 | 803379 | 07/30/2013 PROH24HR   | \$ | 45.00 | 803379 MINGLANA, FERNANDO N.   | SHEBOYGAN WI   | 53081      |
| 2013 | 803394 | 07/31/2013 PROH24HR   | \$ | 45.00 | 803394 MINGLANA, FERNANDO N.   | SHEBOYGAN WI   | 53081      |
| 2013 | 803456 | 08/02/2013 PROH24HR   | \$ | 45.00 | 803456 ZUNIGA, JAMIE S.        | SHEBOYGAN WI   | 53081-4935 |
| 2013 | 803466 | 08/05/2013 PROHOBSTR  | \$ | 45.00 | 803466 ZUNIGA, JAMIE S.        | SHEBOYGAN WI   | 53081-4935 |
| 2013 | 803570 | 08/07/2013 PROHXWLK   | \$ | 45.00 | 803570 HAMMES, PAIGE L.        | PLYMOUTH WI    | 53073-4345 |
| 2013 | 803774 | 08/15/2013 PROHPRIVAT | \$ | 45.00 | 803774 SCHMITZ, KATHRYN M.     | CHEYENNE WY    | 82001      |

|      |        |            |            |    |       |                                 |             |    |            |
|------|--------|------------|------------|----|-------|---------------------------------|-------------|----|------------|
| 2013 | 803883 | 08/20/2013 | PROH24HR   | \$ | 45.00 | 803883 WASHBURN, MARK A.        | SHEBOYGAN   | WI | 53081      |
| 2013 | 803891 | 08/21/2013 | PROH24HR   | \$ | 45.00 | 803891 WASHBURN, MARK A.        | SHEBOYGAN   | WI | 53081      |
| 2013 | 803892 | 08/21/2013 | PROHZONE   | \$ | 45.00 | 803892 WASHBURN, MARK A.        | SHEBOYGAN   | WI | 53081      |
| 2013 | 803920 | 08/21/2013 | PROH24HR   | \$ | 45.00 | 803920 MCGILLIS, ROBERT P. JR   | SHEBOYGAN   | WI | 53081      |
| 2013 | 803955 | 08/22/2013 | PROH24HR   | \$ | 45.00 | 803955 MCGILLIS, ROBERT P. JR   | SHEBOYGAN   | WI | 53081      |
| 2013 | 804001 | 08/22/2013 | PROHZONE   | \$ | 45.00 | 804001 WASHBURN, MARK A.        | SHEBOYGAN   | WI | 53081      |
| 2013 | 804002 | 08/22/2013 | PROH24HR   | \$ | 45.00 | 804002 WASHBURN, MARK A.        | SHEBOYGAN   | WI | 53081      |
| 2013 | 804031 | 09/05/2013 | PROH24HR   | \$ | 45.00 | 804031 FLEISCHMAN, ANTHONY P.   | ADELL       | WI | 53001-1175 |
| 2013 | 804042 | 09/06/2013 | PROH24HR   | \$ | 45.00 | 804042 FLEISCHMAN, ANTHONY P.   | ADELL       | WI | 53001-1175 |
| 2013 | 804124 | 08/28/2013 | PROHPRIVAT | \$ | 45.00 | 804124 TURCOTTE, RYAN           | PALM DESERT | CA | 92211-2042 |
| 2013 | 804167 | 09/04/2013 | PROH24HR   | \$ | 45.00 | 804167 FLEISCHMAN, ANTHONY P.   | ADELL       | WI | 53001-1175 |
| 2013 | 804244 | 09/09/2013 | PROH24HR   | \$ | 45.00 | 804244 WETZEL, REBECCA          | SHEBOYGAN   | WI | 53083      |
| 2013 | 804245 | 09/09/2013 | PROH24HR   | \$ | 45.00 | 804245 WETZEL, REBECCA          | SHEBOYGAN   | WI | 53083      |
| 2013 | 804491 | 09/16/2013 | PROH24HR   | \$ | 45.00 | 804491 HAYES, AARON D.          | MILWAUKEE   | WI | 53233-1064 |
| 2013 | 805395 | 10/22/2013 | PROH24HR   | \$ | 45.00 | 805395 HOPPE, MELISSA M.        | SHEBOYGAN   | WI | 53081-3267 |
| 2013 | 805487 | 10/24/2013 | PROH24HR   | \$ | 45.00 | 805487 HOPPE, MELISSA M.        | SHEBOYGAN   | WI | 53081-3267 |
| 2013 | 805500 | 10/28/2013 | PROH24HR   | \$ | 45.00 | 805500 HOPPE, MELISSA M.        | SHEBOYGAN   | WI | 53081-3267 |
| 2013 | 805763 | 11/06/2013 | PROH-AS    | \$ | 45.00 | 805763 NELSON, PATRICIA         | ST CHARLES  | MO | 63304      |
| 2013 | 805912 | 11/11/2013 | PROH24HR   | \$ | 45.00 | 805912 MCDANIEL, TERRY L.       | SHEBOYGAN   | WI | 53081      |
| 2013 | 805922 | 11/12/2013 | PROH24HR   | \$ | 45.00 | 805922 MCDANIEL, TERRY L.       | SHEBOYGAN   | WI | 53081      |
| 2013 | 806278 | 12/13/2013 | PROH24HR   | \$ | 45.00 | 806278 MEISELWITZ, CYNTHIA L.   | UNION GROVE | WI | 53182      |
| 2013 | 806280 | 12/16/2013 | PROH24HR   | \$ | 45.00 | 806280 HOPPE, MELISSA M.        | SHEBOYGAN   | WI | 53081-3267 |
| 2013 | 806474 | 12/12/2013 | PROH24HR   | \$ | 45.00 | 806474 REDIG, SHAWN I.          | SHEBOYGAN   | WI | 53081      |
| 2013 | 806477 | 12/17/2013 | PROH24HR   | \$ | 45.00 | 806477 HOPPE, MELISSA M.        | SHEBOYGAN   | WI | 53081-3267 |
| 2013 | 806530 | 12/12/2013 | PROH24HR   | \$ | 45.00 | 806530 MEISELWITZ, CYNTHIA L.   | UNION GROVE | WI | 53182      |
| 2013 | 806544 | 12/13/2013 | PROH24HR   | \$ | 45.00 | 806544 REDIG, SHAWN I.          | SHEBOYGAN   | WI | 53081      |
| 2013 | 806860 | 12/19/2013 | WINTERPARK | \$ | 45.00 | 806860 FALE, THOMAS H.          | SHEBOYGAN   | WI | 53081-3344 |
| 2013 | 806863 | 12/20/2013 | WINTERPARK | \$ | 45.00 | 806863 CLAYTON, DAVID M.        | MAYWOOD     | IL | 60153-2063 |
| 2013 | 806877 | 12/20/2013 | WINTERPARK | \$ | 45.00 | 806877 SOTO, DANIEL             | MANITOWOC   | WI | 54220-9202 |
| 2013 | 806919 | 12/18/2013 | WINTERPARK | \$ | 45.00 | 806919 GIERKE, NICOLE G.        | SHEBOYGAN   | WI | 53081-5527 |
| 2013 | 806969 | 12/12/2013 | WINTERPARK | \$ | 45.00 | 806969 MEISELWITZ, CYNTHIA L.   | UNION GROVE | WI | 53182      |
| 2013 | 806975 | 12/12/2013 | WINTERPARK | \$ | 45.00 | 806975 HOPPE, MELISSA M.        | SHEBOYGAN   | WI | 53081-3267 |
| 2013 | 807022 | 12/14/2013 | WINTERPARK | \$ | 45.00 | 807022 MARSH, DEBORAH G.        | SHEBOYGAN   | WI | 53081      |
| 2013 | 807054 | 12/20/2013 | WINTERPARK | \$ | 45.00 | 807054 REDIG, SHAWN I.          | SHEBOYGAN   | WI | 53081      |
| 2013 | 807122 | 12/22/2013 | WINTERPARK | \$ | 45.00 | 807122 LEE, PHIA                | SHEBOYGAN   | WI | 53081      |
| 2013 | 807210 | 12/16/2013 | WINTERPARK | \$ | 45.00 | 807210 MARSH, DEBORAH G.        | SHEBOYGAN   | WI | 53081      |
| 2013 | 807271 | 12/24/2013 | WINTERPARK | \$ | 45.00 | 807271 HOPPE, MELISSA M.        | SHEBOYGAN   | WI | 53081-3267 |
| 2013 | 807279 | 12/27/2013 | WINTERPARK | \$ | 45.00 | 807279 ROOKEY, LAURA J.         | HUSTISFORD  | WI | 53034-9747 |
| 2013 | 807464 | 12/14/2013 | WINTERPARK | \$ | 45.00 | 807464 HOPPE, MELISSA M.        | SHEBOYGAN   | WI | 53081-3267 |
| 2013 | 807474 | 12/19/2013 | WINTERPARK | \$ | 45.00 | 807474 JIMENEZROSALES, ESAUL J. | SHEBOYGAN   | WI | 53081-5308 |
| 2013 | 807476 | 12/15/2013 | PROH24HR   | \$ | 45.00 | 807476 HOPPE, MELISSA M.        | SHEBOYGAN   | WI | 53081-3267 |
| 2013 | 807709 | 12/18/2013 | WINTERPARK | \$ | 45.00 | 807709 HOPPE, MELISSA M.        | SHEBOYGAN   | WI | 53081-3267 |
| 2013 | 807731 | 12/18/2013 | WINTERPARK | \$ | 45.00 | 807731 REDIG, SHAWN I.          | SHEBOYGAN   | WI | 53081      |
| 2013 | 807762 | 12/21/2013 | WINTERPARK | \$ | 45.00 | 807762 DORSEY, HALEY E.         | WAUCONDA    | IL | 60084-2448 |
| 2013 | 807898 | 12/27/2013 | PROH24HR   | \$ | 45.00 | 807898 ROBINSON, CHELSEA M.     | SHEBOYGAN   | WI | 53081      |

|      |        |            |            |   |       |                                   |           |    |            |
|------|--------|------------|------------|---|-------|-----------------------------------|-----------|----|------------|
| 2013 | 808242 | 12/29/2013 | PROH24HR   | S | 45.00 | 808242 ROBINSON, CHELSEA M.       | SHEBOYGAN | WI | 53081      |
| 2013 | 764822 | 01/09/2013 | WINTERPARK | S | 50.00 | 764822 WOODSON, KEITH A.          | SHEBOYGAN | WI | 53083-3190 |
| 2013 | 784499 | 12/08/2013 | PROHOBSTR  | S | 50.00 | 784499 LOPEZ, PHILLIP             | SHEBOYGAN | WI | 53081      |
| 2013 | 786800 | 01/08/2013 | WINTERPARK | S | 50.00 | 786800 LOPEZ, RANDY L.            | SHEBOYGAN | WI | 53081-2585 |
| 2013 | 789961 | 01/30/2013 | WINTERPARK | S | 50.00 | 789961 DUMOVICH, CARLA A.         | SHEBOYGAN | WI | 53081-3838 |
| 2013 | 791139 | 11/28/2013 | PROH24HR   | S | 50.00 | 791139 SCHULZ, ANN M.             | SHEBOYGAN | WI | 53083      |
| 2013 | 794677 | 01/07/2013 | WINTERPARK | S | 50.00 | 794677 GLAESER, JOSHUA R.         | SHEBOYGAN | WI | 53081-4347 |
| 2013 | 795005 | 01/14/2013 | WINTERPARK | S | 50.00 | 795005 POPS RIGHT POPCORN COMPANY | SHEBOYGAN | WI | 53081      |
| 2013 | 795123 | 01/04/2013 | WINTERPARK | S | 50.00 | 795123 COLES, ERIC                |           |    |            |
| 2013 | 795735 | 01/24/2013 | WINTERPARK | S | 50.00 | 795735 MACEDO, ROBERT A.          | SHEBOYGAN | WI | 53081-5308 |
| 2013 | 795758 | 02/04/2013 | WINTERPARK | S | 50.00 | 795758 OELHAFEN, ANGELA L.        | SHEBOYGAN | WI | 53081-3273 |
| 2013 | 795960 | 01/28/2013 | WINTERPARK | S | 50.00 | 795960 DUMOVICH, CARLA A.         | SHEBOYGAN | WI | 53081-3838 |
| 2013 | 796150 | 01/25/2013 | WINTERPARK | S | 50.00 | 796150 BILBREY, MELISA K.         | SHEBOYGAN | WI | 53081-7075 |
| 2013 | 796696 | 01/28/2013 | PROHPRIVAT | S | 50.00 | 796696 BEYER, BERNADINE M.        | SHEBOYGAN | WI | 53081      |
| 2013 | 796796 | 02/15/2013 | WINTERPARK | S | 50.00 | 796796 DURON, JESSICA             | SHEBOYGAN | WI | 53081      |
| 2013 | 796801 | 02/19/2013 | WINTERPARK | S | 50.00 | 796801 MARTINEZ, VICENTE M.       | SHEBOYGAN | WI | 53081-2645 |
| 2013 | 796810 | 02/19/2013 | WINTERPARK | S | 50.00 | 796810 BROOKS SERVICES            | SHEBOYGAN | WI | 53081      |
| 2013 | 797146 | 02/15/2013 | WINTERPARK | S | 50.00 | 797146 WINKEL, HEIDI A.           | SHEBOYGAN | WI | 53081      |
| 2013 | 797214 | 02/13/2013 | PROH24HR   | S | 50.00 | 797214 PANNELL, MICHAEL J.        | PLYMOUTH  | WI | 53073      |
| 2013 | 797652 | 02/22/2013 | WINTERPARK | S | 50.00 | 797652 RENZELMANN, MARKUS J.      | SHEBOYGAN | WI | 53081      |
| 2013 | 797780 | 02/11/2013 | PROHPRIVAT | S | 50.00 | 797780 GARCIA, ERICA L.           | SHEBOYGAN | WI | 53081-5313 |
| 2013 | 797969 | 02/12/2013 | WINTERPARK | S | 50.00 | 797969 DUMOVICH, CARLA A.         | SHEBOYGAN | WI | 53081-3838 |
| 2013 | 797990 | 02/26/2013 | WINTERPARK | S | 50.00 | 797990 WILCOX, DIANE S.           | SHEBOYGAN | WI | 53081      |
| 2013 | 798374 | 02/25/2013 | WINTERPARK | S | 50.00 | 798374 BOSSHART, CODY J.          | MENASHA   | WI | 54952-3405 |
| 2013 | 798384 | 02/26/2013 | WINTERPARK | S | 50.00 | 798384 DUMOVICH, CARLA A.         | SHEBOYGAN | WI | 53081-3838 |
| 2013 | 799125 | 03/11/2013 | WINTERPARK | S | 50.00 | 799125 RABE, CARLA M.             | SHEBOYGAN | WI | 53081      |
| 2013 | 799158 | 04/14/2013 | PROH24HR   | S | 50.00 | 799158 CEASAR, TYLER L.           | MILWAUKEE | WI | 53206      |
| 2013 | 799445 | 03/06/2013 | WINTERPARK | S | 50.00 | 799445 DICKFOSS, AMIEE M.         | SHEBOYGAN | WI | 53081      |
| 2013 | 799591 | 03/12/2013 | WINTERPARK | S | 50.00 | 799591 BOSSHART, CODY J.          | MENASHA   | WI | 54952-3405 |
| 2013 | 799680 | 12/10/2013 | WINTERPARK | S | 50.00 | 799680 GIERKE, NICOLE G.          | SHEBOYGAN | WI | 53081-5527 |
| 2013 | 800029 | 03/14/2013 | PROHZONE   | S | 50.00 | 800029 HOPPE, MELISSA M.          | SHEBOYGAN | WI | 53081-3267 |
| 2013 | 800046 | 03/15/2013 | PROH-AS    | S | 50.00 | 800046 ACOSTAARAUJO, ADRIAN Y.    | SHEBOYGAN | WI | 53081      |
| 2013 | 800441 | 03/18/2013 | WINTERPARK | S | 50.00 | 800441 PIRWITZ, DANIEL D.         | WAUBEKA   | WI | 53021-9703 |
| 2013 | 800467 | 12/08/2013 | WINTERPARK | S | 50.00 | 800467 SOTO, DANIEL               | MANITOWOC | WI | 54220-9202 |
| 2013 | 800507 | 03/28/2013 | PROHZONE   | S | 50.00 | 800507 OTTE, ROBIN M.             | SHEBOYGAN | WI | 53081      |
| 2013 | 800573 | 12/09/2013 | WINTERPARK | S | 50.00 | 800573 GUZMAN, GALLEGOS R.        | MILWAUKEE | WI | 53215-1618 |
| 2013 | 800746 | 03/22/2013 | WINTERPARK | S | 50.00 | 800746 MEEKS, JERMAINE M.         | SHEBOYGAN | WI | 53081-7075 |
| 2013 | 801184 | 03/28/2013 | PROH24HR   | S | 50.00 | 801184 BOSSHART, CODY J.          | MENASHA   | WI | 54952-3405 |
| 2013 | 801221 | 06/17/2013 | PROH24HR   | S | 50.00 | 801221 OFFENBECHER, KRISTI L.     | SHEBOYGAN | WI | 53083      |
| 2013 | 801398 | 12/10/2013 | WINTERPARK | S | 50.00 | 801398 DOOLITTLE, RONALD H. JR    | SHEBOYGAN | WI | 53083-2586 |
| 2013 | 801402 | 04/27/2013 | PROHPARK   | S | 50.00 | 801402 HALLISCH, BUCK A.          | SHEBOYGAN | WI | 53081      |
| 2013 | 801474 | 04/04/2013 | PROH24HR   | S | 50.00 | 801474 FOTH, SETH A.              | SHEBOYGAN | WI | 53081-3806 |
| 2013 | 801553 | 04/05/2013 | PROH24HR   | S | 50.00 | 801553 OELHAFEN, ANGELA L.        | SHEBOYGAN | WI | 53081-3273 |
| 2013 | 801780 | 04/17/2013 | PROH24HR   | S | 50.00 | 801780 NEELY, BRANDON D.          | SHEBOYGAN | WI | 53081-4310 |
| 2013 | 802021 | 05/07/2013 | PROH24HR   | S | 50.00 | 802021 RAMIREZ, ROXANA M.         | SHEBOYGAN | WI | 53081      |

|      |        |                          |    |        |                                     |             |    |            |
|------|--------|--------------------------|----|--------|-------------------------------------|-------------|----|------------|
| 2013 | 802246 | 08/15/2013 PROH2-6       | \$ | 50.00  | 802246 BROWN, FRANCIS C.            | KIEL        | WI | 53042      |
| 2013 | 802285 | 12/11/2013 WINTERPARK    | \$ | 50.00  | 802285 FALE, THOMAS H.              | SHEBOYGAN   | WI | 53081-3344 |
| 2013 | 802364 | 05/29/2013 PROHPRIVAT    | \$ | 50.00  | 802364 RHOADS, RICHARD A.           | SHEBOYGAN   | WI | 53081      |
| 2013 | 802532 | 06/14/2013 PROHPRIVAT    | \$ | 50.00  | 802532 KOHLWEY, ALLEN O.            | SHEBOYGAN   | WI | 53081-4185 |
| 2013 | 802687 | 06/25/2013 PROH24HR      | \$ | 50.00  | 802687 BROOKS SERVICES              | SHEBOYGAN   | WI | 53081      |
| 2013 | 802713 | 06/21/2013 PROH24HR      | \$ | 50.00  | 802713 FLEISCHMAN, ANTHONY P.       | ADELL       | WI | 53001-1175 |
| 2013 | 802881 | 07/03/2013 PROH24HR      | \$ | 50.00  | 802881 POOL, SAMANTHA L.            | SHEBOYGAN   | WI | 53081      |
| 2013 | 803147 | 07/05/2013 PROH24HR      | \$ | 50.00  | 803147 POOL, SAMANTHA L.            | SHEBOYGAN   | WI | 53081      |
| 2013 | 803364 | 07/29/2013 PROH24HR      | \$ | 50.00  | 803364 MINGLANA, FERNANDO N.        | SHEBOYGAN   | WI | 53081      |
| 2013 | 803395 | 07/31/2013 PROH24HR      | \$ | 50.00  | 803395 ZUNIGA, JAMIE S.             | SHEBOYGAN   | WI | 53081-4935 |
| 2013 | 803434 | 07/31/2013 PROHIBITED    | \$ | 50.00  | 803434 POPOCAGUADARRAMA, LUCIANA O. | SHEBOYGAN   | WI | 53081      |
| 2013 | 803445 | 08/01/2013 PROH24HR      | \$ | 50.00  | 803445 ZUNIGA, JAMIE S.             | SHEBOYGAN   | WI | 53081-4935 |
| 2013 | 803505 | 08/03/2013 PROHBOAT      | \$ | 50.00  | 803505 TOWEY, SEAN C.               | MANITOWOC   | WI |            |
| 2013 | 803701 | 09/12/2013 PROHPRIVAT    | \$ | 50.00  | 803701 MILLS, DAVID L. III          | SHEBOYGAN   | WI | 53081      |
| 2013 | 803882 | 08/20/2013 PROHZONE      | \$ | 50.00  | 803882 WASHBURN, MARK A.            | SHEBOYGAN   | WI | 53081      |
| 2013 | 803908 | 08/20/2013 PROH24HR      | \$ | 50.00  | 803908 MCGILLIS, ROBERT P. JR       | SHEBOYGAN   | WI | 53081      |
| 2013 | 804234 | 09/06/2013 PROH24HR      | \$ | 50.00  | 804234 WETZEL, REBECCA              | SHEBOYGAN   | WI | 53083      |
| 2013 | 804490 | 09/16/2013 PROH24HR      | \$ | 50.00  | 804490 HAYES, AARON D.              | MILWAUKEE   | WI | 53233-1064 |
| 2013 | 805377 | 10/21/2013 PROH24HR      | \$ | 50.00  | 805377 HOPPE, MELISSA M.            | SHEBOYGAN   | WI | 53081-3267 |
| 2013 | 805598 | 10/23/2013 PROHPRIVAT    | \$ | 50.00  | 805598 STANGEL, TYLOR L.            | SHEBOYGAN   | WI | 53081      |
| 2013 | 805703 | 11/01/2013 PROH24HR      | \$ | 50.00  | 805703 BRONIKOWSKI, DANIEL W.       | GREENFIELD  | WI | 53220      |
| 2013 | 805731 | 12/17/2013 PROHWRFSST    | \$ | 50.00  | 805731 SALLIS, PERCYL J.            | MESA        | AZ | 85202      |
| 2013 | 805911 | 11/11/2013 PROH24HR      | \$ | 50.00  | 805911 MCDANIEL, TERRY L.           | SHEBOYGAN   | WI | 53081      |
| 2013 | 806301 | 12/04/2013 PROH24HR      | \$ | 50.00  | 806301 CHENG, KAREN                 | SHEBOYGAN   | WI | 53081      |
| 2013 | 806455 | 12/11/2013 PROH24HR      | \$ | 50.00  | 806455 MEISELWITZ, CYNTHIA L.       | UNION GROVE | WI | 53182      |
| 2013 | 806491 | 12/18/2013 PROHPRIVAT    | \$ | 50.00  | 806491 ZERGER, THOMAS A.            | SHEBOYGAN   | WI | 53081      |
| 2013 | 806520 | 12/09/2013 PROHTINTER    | \$ | 50.00  | 806520 MUTERT, KIM M.               | MARINETTE   | WI | 54143-1050 |
| 2013 | 806524 | 12/11/2013 PROH24HR      | \$ | 50.00  | 806524 REDIG, SHAWN I.              | SHEBOYGAN   | WI | 53081      |
| 2013 | 806655 | 12/09/2013 WINTERPARK    | \$ | 50.00  | 806655 JIMENEZROSALES, ESAUL J.     | SHEBOYGAN   | WI | 53081-5308 |
| 2013 | 806661 | 12/09/2013 WINTERPARK    | \$ | 50.00  | 806661 LUND, DAVID D.               | SHEBOYGAN   | WI | 53081-5363 |
| 2013 | 806697 | 12/10/2013 WINTERPARK    | \$ | 50.00  | 806697 GRUESCHOW, ROY E.            | DE PERE     | WI | 54115-8844 |
| 2013 | 806791 | 12/18/2013 PROHPRIVAT    | \$ | 50.00  | 806791 ROOKEY, LAURA J.             | HUSTISFORD  | WI | 53034-9747 |
| 2013 | 806879 | 12/20/2013 WINTERPARK    | \$ | 50.00  | 806879 LEE, PHIA                    | SHEBOYGAN   | WI | 53081      |
| 2013 | 806927 | 12/11/2013 WINTERPARK    | \$ | 50.00  | 806927 PRELLWITZ, DIANE L.          | SHEBOYGAN   | WI | 53083      |
| 2013 | 807736 | 12/19/2013 WINTERPARK    | \$ | 50.00  | 807736 LEWIS, CECIL G.              | SHEBOYGAN   | WI | 53081-2805 |
| 2013 | 807746 | 12/19/2013 WINTERPARK    | \$ | 50.00  | 807746 FRITSCH, JOSEPH J. JR        | BELGIUM     | WI | 53004-9508 |
| 2013 | 807865 | 12/26/2013 WINTERPARK    | \$ | 50.00  | 807865 ROBINSON, CHELSEA M.         | SHEBOYGAN   | WI | 53081      |
| 2013 | 808143 | 12/30/2013 WINTERPARK    | \$ | 50.00  | 808143 KERNZ, TROY P.               | SHEBOYGAN   | WI | 53081-7476 |
| 2013 | 798398 | 02/27/2013 SNOW EMERG    | \$ | 70.00  | 798398 WINKEL, HEIDI A.             | SHEBOYGAN   | WI | 53081      |
| 2013 | 799283 | 02/27/2013 SNOW EMERG    | \$ | 70.00  | 799283 DUMOVICH, CARLA A.           | SHEBOYGAN   | WI | 53081-3838 |
| 2013 | 799308 | 02/28/2013 SNOW EMERG    | \$ | 70.00  | 799308 PANNELL, MICHAEL J.          | PLYMOUTH    | WI | 53073      |
| 2013 | 799476 | 02/28/2013 SNOW EMERG    | \$ | 70.00  | 799476 MARTINEZ, VICENTE M.         | SHEBOYGAN   | WI | 53081-2645 |
| 2013 | 799282 | 02/27/2013 SNOW EMERG    | \$ | 75.00  | 799282 STARICH, MARTHA L.           | FAIRBANKS   | AK | 99709      |
| 2013 | 799426 | 02/28/2013 SNOW EMERG    | \$ | 75.00  | 799426 BOYD, NEIKO D.               | SHEBOYGAN   | WI | 53081-3431 |
| 2014 | 3612   | 02/19/2014 CITY ATTORNEY | \$ | 231.25 | STANGEL, CHRISTINE A.               | SHEBOYGAN   | WI | 53081      |

|      |        |                              |    |          |                               |              |    |            |
|------|--------|------------------------------|----|----------|-------------------------------|--------------|----|------------|
| 2014 | 3716   | 03/25/2014 WORK ORDERS       | \$ | 544.38   | ALVEREZ, OSCAR                | SHEBOYGAN    | WI | 53081      |
| 2014 | 3775   | 05/14/2014 WORK ORDERS       | \$ | 3,526.96 | FREIS, MONIQUE T.             | SHEBOYGAN    | WI | 53081      |
| 2014 | 3778   | 05/14/2014 WORK ORDERS       | \$ | 258.73   | MOLITOR, MATTHEW              | SHEBOYGAN    | WI | 53081      |
| 2014 | 3786   | 05/14/2014 WORK ORDERS       | \$ | 2,022.45 | ODDOWA, ADEN                  | IRVING       | TX | 75038      |
| 2014 | 3845   | 06/27/2014 POLICE DEPARTMENT | \$ | 50.00    | WIRELESS REVOLUTION           | SHEBOYGAN    | WI | 53081      |
| 2014 | 3949   | 08/04/2014 WORK ORDERS       | \$ | 5,256.71 | CHERVENKA, ROBERT             | SHEBOYGAN    | WI | 53081      |
| 2014 | 3950   | 08/04/2014 WORK ORDERS       | \$ | 161.26   | CHERVENKA, ROBERT             | SHEBOYGAN    | WI | 53081      |
| 2014 | 3955   | 08/04/2014 WORK ORDERS       | \$ | 123.96   | HART, JOSHUA C.               | SHEBOYGAN F# | WI | 53085      |
| 2014 | 3958   | 08/04/2014 WORK ORDERS       | \$ | 5,420.71 | VANG, DOHCHA                  | SHEBOYGAN    | WI | 53081-6613 |
| 2014 | 3964   | 08/08/2014 CEMETERY          | \$ | 300.00   | MICHAELS, SCOTT R.            | SHEBOYGAN    | WI | 53081-7941 |
| 2014 | 4075   | 09/25/2014 CEMETERY          | \$ | 300.00   | SCI ACCOUNTS PAYABLE          | DANVILLE     | IL | 61834      |
| 2014 | 4126   | 10/21/2014 WORK ORDERS       | \$ | 5,181.11 | KUEHLER, CHARLES              | LA PORTE     | TX | 77571      |
| 2014 | 4128   | 10/21/2014 WORK ORDERS       | \$ | 318.84   | KORFF PLUMBING                | PLYMOUTH     | WI | 53073      |
| 2014 | 4130   | 10/21/2014 WORK ORDERS       | \$ | 6,526.61 | MOUA, CHIA-NENG               | MANITOWOC    | WI | 54220-5128 |
| 2014 | 4134   | 10/21/2014 WORK ORDERS       | \$ | 9,790.86 | FIRGENS, BRADLEY M.           | CRANDON      | WI | 54520-8129 |
| 2014 | 4221   | 12/11/2014 WORK ORDERS       | \$ | 142.77   | SAUKBEIL, ANDREA              | SHEBOYGAN    | WI | 53081      |
| 2014 | 4224   | 12/11/2014 WORK ORDERS       | \$ | 4,091.87 | FETTERER, JOHN                | SHEBOYGAN    | WI | 53083      |
| 2014 | 4311   | 02/06/2015 WORK ORDERS       | \$ | 4,054.24 | HERNANDEZ, JASON P.           | SHEBOYGAN F# | WI | 53085      |
| 2014 | 4312   | 02/06/2015 WORK ORDERS       | \$ | 256.80   | WIEGERLING, ASHLEY J.         | SHEBOYGAN    | WI | 53081      |
| 2014 | 4315   | 02/06/2015 WORK ORDERS       | \$ | 6,182.49 | ZELER, ANDREW J.              | SHEBOYGAN    | WI | 53081      |
| 2014 | 4323   | 02/06/2015 WORK ORDERS       | \$ | 3,914.92 | AMETI, VULLNET                | SHEBOYGAN    | WI | 53083      |
| 2014 | 814936 | 04/11/2014 METERED           | \$ | 10.00    | 814936 GLEASON, DENNIS W.     | SHEBOYGAN    | WI | 53081-3256 |
| 2014 | 813217 | 03/26/2014 PROHPRIVAT        | \$ | 19.00    | 813217 WEBER, JOSEPH R.       | SHEBOYGAN    | WI | 53081      |
| 2014 | 809332 | 01/17/2014 WINTERPARK        | \$ | 20.00    | 809332 LEDGER, WILLIAM J.     | STEPHENSON   | MI | 49887-8184 |
| 2014 | 814099 | 03/20/2014 WINTERPARK        | \$ | 20.00    | 814099 BRITTON, KATHERINE M.  | SHEBOYGAN    | WI | 53081      |
| 2014 | 817421 | 09/12/2014 METERED           | \$ | 24.00    | 817421 HALLISCH, BUCK A.      | SHEBOYGAN    | WI | 53081      |
| 2014 | 798737 | 12/09/2014 PROHTRAIL         | \$ | 25.00    | 798737 UNKNOWN OWNER          | Unknown City | XX | 99999      |
| 2014 | 798738 | 12/10/2014 PROHTRAIL         | \$ | 25.00    | 798738 UNKNOWN OWNER          | Unknown City | XX | 99999      |
| 2014 | 798739 | 12/12/2014 PROHTRAIL         | \$ | 25.00    | 798739 UNKNOWN OWNER          | Unknown City | XX | 99999      |
| 2014 | 808189 | 02/10/2014 WINTERPARK        | \$ | 25.00    | 808189 VANG, GAOFOUA H.       | SHEBOYGAN    | WI | 53081      |
| 2014 | 808389 | 01/09/2014 WINTERPARK        | \$ | 25.00    | 808389 UNKNOWN OWNER          | Unknown City | XX | 99999      |
| 2014 | 810470 | 06/04/2014 PROHTRAIL         | \$ | 25.00    | 810470 UNKNOWN OWNER          | Unknown City | XX | 99999      |
| 2014 | 816305 | 07/10/2014 PROHTRAIL         | \$ | 25.00    | 816305 UNKNOWN OWNER          | Unknown City | XX | 99999      |
| 2014 | 816312 | 07/26/2014 PROHTRAIL         | \$ | 25.00    | 816312 UNKNOWN OWNER          | Unknown City | XX | 99999      |
| 2014 | 816313 | 07/26/2014 PROHTRAIL         | \$ | 25.00    | 816313 UNKNOWN OWNER          | Unknown City | XX | 99999      |
| 2014 | 816317 | 08/14/2014 PROHTRAIL         | \$ | 25.00    | 816317 UNKNOWN OWNER          | Unknown City | XX | 99999      |
| 2014 | 816320 | 08/21/2014 PROHTRAIL         | \$ | 25.00    | 816320 BRANAM, CHRISTOPHER R. | MISHICOT     | WI | 54228      |
| 2014 | 816321 | 08/27/2014 PROHTRAIL         | \$ | 25.00    | 816321 UNKNOWN OWNER          | Unknown City | XX | 99999      |
| 2014 | 810337 | 02/03/2014 METERED           | \$ | 29.00    | 810337 LEE, ALEXANDER B.      | OAKDALE      | MN | 55128-4335 |
| 2014 | 813501 | 03/17/2014 METERED           | \$ | 29.00    | 813501 RYAN, KATHLEEN S.      | TONICA       | IL | 61370-0001 |
| 2014 | 814401 | 04/09/2014 METERED           | \$ | 29.00    | 814401 OLSON, BRITTANY Y.     | PLYMOUTH     | WI | 53073      |
| 2014 | 815044 | 04/28/2014 METERED           | \$ | 29.00    | 815044 GRUESCHOW, ROY E.      | DE PERE      | WI | 54115-8844 |
| 2014 | 815242 | 05/06/2014 METERED           | \$ | 29.00    | 815242 JABER, CARISSA S.      | SHEBOYGAN    | WI | 53081-5933 |
| 2014 | 815318 | 05/09/2014 METERED           | \$ | 29.00    | 815318 VANG, GER              | SHEBOYGAN    | WI | 53081-2538 |
| 2014 | 815478 | 05/15/2014 METERED           | \$ | 29.00    | 815478 JABER, CARISSA S.      | SHEBOYGAN    | WI | 53081-5933 |

|      |        |            |            |    |       |                                 |              |    |            |
|------|--------|------------|------------|----|-------|---------------------------------|--------------|----|------------|
| 2014 | 815597 | 06/02/2014 | METERED    | \$ | 29.00 | 815597 JABER, CARISSA S.        | SHEBOYGAN    | WI | 53081-5933 |
| 2014 | 815851 | 06/09/2014 | METERED    | \$ | 29.00 | 815851 LUND, PAULA M.           | CHICAGO      | IL | 60626-1640 |
| 2014 | 816123 | 06/26/2014 | METERED    | \$ | 29.00 | 816123 GLEASON, DENNIS W.       | SHEBOYGAN    | WI | 53081-3256 |
| 2014 | 816260 | 07/21/2014 | METERED    | \$ | 29.00 | 816260 GLEASON, DENNIS W.       | SHEBOYGAN    | WI | 53081-3256 |
| 2014 | 817173 | 08/27/2014 | METERED    | \$ | 29.00 | 817173 HERR, HLAO V.            | MINNEAPOLIS  | MN | 55444-2511 |
| 2014 | 817240 | 08/29/2014 | METERED    | \$ | 29.00 | 817240 TRUMAN, TIMOTHY G.       | INDIANAPOLIS | IN | 46228-2832 |
| 2014 | 818110 | 10/29/2014 | OT-30 MIN  | \$ | 29.00 | 818110 KAESERMANN, DOUGLAS L.   | SHEBOYGAN    | WI | 53081-3852 |
| 2014 | 815489 | 05/19/2014 | PROHPRIVAT | \$ | 30.00 | 815489 PARTRIDGE, PAMILA A.     | SHEBOYGAN    | WI | 53081      |
| 2014 | 799093 | 08/25/2014 | OT-30 MIN  | \$ | 34.00 | 799093 STITH, CHARLES R.        | CLEVELAND    | WI | 53015-1407 |
| 2014 | 816145 | 07/08/2014 | METERED    | \$ | 34.00 | 816145 KOHLWEY, ALLEN O.        | SHEBOYGAN    | WI | 53081-4185 |
| 2014 | 816356 | 07/03/2014 | METERED    | \$ | 34.00 | 816356 ZUNIGA, MARTIN S. III    | SHEBOYGAN    | WI | 53081      |
| 2014 | 816668 | 07/29/2014 | METERED    | \$ | 34.00 | 816668 BURSEK, MICHELLE L.      | SHEBOYGAN    | WI | 53081-7097 |
| 2014 | 816917 | 08/08/2014 | METERED    | \$ | 34.00 | 816917 IC SHEBOYGAN             | SHEBOYGAN    | WI | 53081      |
| 2014 | 816930 | 08/08/2014 | METERED    | \$ | 34.00 | 816930 HARRIED, CAROLYN L.      | SHEBOYGAN    | WI | 53081-2514 |
| 2014 | 817233 | 08/28/2014 | METERED    | \$ | 34.00 | 817233 LEE, JACK                | SHEBOYGAN    | WI | 53083-2759 |
| 2014 | 817238 | 08/29/2014 | METERED    | \$ | 34.00 | 817238 BROWN, MATTHEW JR        | MILWAUKEE    | WI | 53208-4204 |
| 2014 | 818109 | 10/29/2014 | OT-30 MIN  | \$ | 34.00 | 818109 KAESERMANN, DOUGLAS L.   | SHEBOYGAN    | WI | 53081-3852 |
| 2014 | 818184 | 11/05/2014 | METERED    | \$ | 34.00 | 818184 NEWCOMER, SCOTT R.       | SHEBOYGAN    | WI | 53081      |
| 2014 | 807592 | 01/08/2014 | PROH24HR   | \$ | 35.00 | 807592 LUND, DAVID D.           | SHEBOYGAN    | WI | 53081-5363 |
| 2014 | 816316 | 08/14/2014 | PROHTRAIL  | \$ | 35.00 | 816316 FENSKE, LUKE E. SR       | SHEBOYGAN    | WI | 53081-5135 |
| 2014 | 811168 | 02/28/2014 | WINTERPARK | \$ | 40.00 | 811168 CARRINGTON, YOLANDA M.   | SHEBOYGAN    | WI | 53081      |
| 2014 | 817656 | 09/26/2014 | PROH2-6    | \$ | 40.00 | 817656 HORZEN, BRANDON G.       | SHEBOYGAN    | WI | 53081-2407 |
| 2014 | 784509 | 03/12/2014 | PROHZONE   | \$ | 45.00 | 784509 AFSHAR, JASON            | JACKSON      | MS | 39212      |
| 2014 | 791146 | 05/10/2014 | PROH24HR   | \$ | 45.00 | 791146 STROY, MATTHEW J.        | SHEBOYGAN    | WI | 53081-4731 |
| 2014 | 795062 | 01/13/2014 | WINTERPARK | \$ | 45.00 | 795062 ANDREASEN, TODD E.       | FARGO        | ND | 58103-7711 |
| 2014 | 795353 | 05/24/2014 | PROHIBITED | \$ | 45.00 | 795353 GROVES, TACARRA          | SHEBOYGAN    | WI | 53081-2722 |
| 2014 | 798711 | 12/18/2014 | WINTERPARK | \$ | 45.00 | 798711 JUAREZ, ZOILA E.         | BROWNSVILLE  | TX | 75821-7580 |
| 2014 | 807505 | 08/22/2014 | PROHZONE   | \$ | 45.00 | 807505 KLEBBE, DESIREE R.       | SHEBOYGAN    | WI | 53081-3343 |
| 2014 | 807595 | 01/08/2014 | PROH24HR   | \$ | 45.00 | 807595 MCDANIEL, TERRY L.       | SHEBOYGAN    | WI | 53081      |
| 2014 | 807947 | 01/12/2014 | WINTERPARK | \$ | 45.00 | 807947 SOTO, DANIEL             | MANITOWOC    | WI | 54220-9202 |
| 2014 | 807966 | 01/04/2014 | WINTERPARK | \$ | 45.00 | 807966 LEE, PHIA                | SHEBOYGAN    | WI | 53081      |
| 2014 | 808020 | 01/02/2014 | PROH24HR   | \$ | 45.00 | 808020 GILLINGHAM, JAY A.       | SHEBOYGAN    | WI | 53083-2118 |
| 2014 | 808201 | 01/02/2014 | PROH24HR   | \$ | 45.00 | 808201 GILLINGHAM, JAY A.       | SHEBOYGAN    | WI | 53083-2118 |
| 2014 | 808250 | 01/03/2014 | PROH24HR   | \$ | 45.00 | 808250 ROBINSON, CHELSEA M.     | SHEBOYGAN    | WI | 53081      |
| 2014 | 808259 | 01/04/2014 | PROH24HR   | \$ | 45.00 | 808259 ROBINSON, CHELSEA M.     | SHEBOYGAN    | WI | 53081      |
| 2014 | 808260 | 01/06/2014 | PROH24HR   | \$ | 45.00 | 808260 ROBINSON, CHELSEA M.     | SHEBOYGAN    | WI | 53081      |
| 2014 | 808261 | 01/07/2014 | PROH24HR   | \$ | 45.00 | 808261 ROBINSON, CHELSEA M.     | SHEBOYGAN    | WI | 53081      |
| 2014 | 808322 | 01/05/2014 | WINTERPARK | \$ | 45.00 | 808322 SCOTT, ANGELA M.         | SHEBOYGAN    | WI | 53083      |
| 2014 | 808487 | 01/20/2014 | WINTERPARK | \$ | 45.00 | 808487 MILLER, GARY             | PORT WASHINK | WI | 53074      |
| 2014 | 808534 | 01/09/2014 | PROH24HR   | \$ | 45.00 | 808534 MCDANIEL, TERRY L.       | SHEBOYGAN    | WI | 53081      |
| 2014 | 808614 | 01/09/2014 | WINTERPARK | \$ | 45.00 | 808614 DILLON, BRIAN J.         | NEWTON FALLS | OH | 44444-9729 |
| 2014 | 808734 | 01/15/2014 | PROHPRIVAT | \$ | 45.00 | 808734 GRUSZNSKI, KYLE A.       | SHEBOYGAN    | WI | 53083-3826 |
| 2014 | 808781 | 01/14/2014 | WINTERPARK | \$ | 45.00 | 808781 SOTO, DANIEL             | MANITOWOC    | WI | 54220-9202 |
| 2014 | 808787 | 01/14/2014 | WINTERPARK | \$ | 45.00 | 808787 JIMENEZROSALES, ESAUL J. | SHEBOYGAN    | WI | 53081-5308 |
| 2014 | 808877 | 05/24/2014 | PROHPRIVAT | \$ | 45.00 | 808877 KOWALSKI, HEATHER L.     | GRAND RAPIDS | IA | 49503-1132 |

|      |        |            |            |    |       |                                 |                 |            |
|------|--------|------------|------------|----|-------|---------------------------------|-----------------|------------|
| 2014 | 808880 | 10/18/2014 | PROHOBSTR  | \$ | 45.00 | 808880 REARICK, SHAWN P.        | HOUSTON TX      | 77065      |
| 2014 | 808970 | 01/17/2014 | PROH24HR   | \$ | 45.00 | 808970 GRUSZNSKI, KYLE A.       | SHEBOYGAN WI    | 53083-3826 |
| 2014 | 809050 | 01/16/2014 | WINTERPARK | \$ | 45.00 | 809050 SOTO, DANIEL             | MANITOWOC WI    | 54220-9202 |
| 2014 | 809188 | 02/20/2014 | WINTERPARK | \$ | 45.00 | 809188 BLANK, ANDREW S.         | SHEBOYGAN WI    | 53081-2837 |
| 2014 | 809258 | 01/22/2014 | WINTERPARK | \$ | 45.00 | 809258 LUND, DAVID D.           | SHEBOYGAN WI    | 53081-5363 |
| 2014 | 809875 | 02/01/2014 | WINTERPARK | \$ | 45.00 | 809875 JIMENEZROSALES, ESAUL J. | SHEBOYGAN WI    | 53081-5308 |
| 2014 | 810009 | 02/19/2014 | WINTERPARK | \$ | 45.00 | 810009 PARRISH, ALICIA K.       | SHEBOYGAN WI    | 53081      |
| 2014 | 810247 | 02/05/2014 | WINTERPARK | \$ | 45.00 | 810247 JOHNSON, YVONNE H.       | SHEBOYGAN WI    | 53083-4672 |
| 2014 | 810360 | 02/13/2014 | PROHPRIVAT | \$ | 45.00 | 810360 MARTIN, TIMOTHY          | BARDSTOWN KY    | 40004      |
| 2014 | 810368 | 02/14/2014 | PROHPRIVAT | \$ | 45.00 | 810368 MARTIN, TIMOTHY          | BARDSTOWN KY    | 40004      |
| 2014 | 810452 | 02/01/2014 | WINTERPARK | \$ | 45.00 | 810452 LUND, DAVID D.           | SHEBOYGAN WI    | 53081-5363 |
| 2014 | 810645 | 02/08/2014 | WINTERPARK | \$ | 45.00 | 810645 JOHNSON, YVONNE H.       | SHEBOYGAN WI    | 53083-4672 |
| 2014 | 810800 | 02/12/2014 | PROHPRIVAT | \$ | 45.00 | 810800 MARTIN, TIMOTHY          | BARDSTOWN KY    | 40004      |
| 2014 | 810870 | 02/09/2014 | WINTERPARK | \$ | 45.00 | 810870 DILLON, BRIAN J.         | NEWTON FALLS OH | 44444-9729 |
| 2014 | 810912 | 02/13/2014 | WINTERPARK | \$ | 45.00 | 810912 GARCIA, ERICA L.         | SHEBOYGAN WI    | 53081-5313 |
| 2014 | 810916 | 02/14/2014 | PROH24HR   | \$ | 45.00 | 810916 GARCIA, ERICA L.         | SHEBOYGAN WI    | 53081-5313 |
| 2014 | 810924 | 02/15/2014 | PROH24HR   | \$ | 45.00 | 810924 GARCIA, ERICA L.         | SHEBOYGAN WI    | 53081-5313 |
| 2014 | 810925 | 02/15/2014 | WINTERPARK | \$ | 45.00 | 810925 GARCIA, ERICA L.         | SHEBOYGAN WI    | 53081-5313 |
| 2014 | 811142 | 03/14/2014 | WINTERPARK | \$ | 45.00 | 811142 CARRINGTON, YOLANDA M.   | SHEBOYGAN WI    | 53081      |
| 2014 | 811211 | 02/19/2014 | WINTERPARK | \$ | 45.00 | 811211 GARCIA, ERICA L.         | SHEBOYGAN WI    | 53081-5313 |
| 2014 | 811222 | 02/21/2014 | WINTERPARK | \$ | 45.00 | 811222 GARCIA, ERICA L.         | SHEBOYGAN WI    | 53081-5313 |
| 2014 | 811285 | 02/17/2014 | PROH24HR   | \$ | 45.00 | 811285 GARCIA, ERICA L.         | SHEBOYGAN WI    | 53081-5313 |
| 2014 | 811314 | 02/27/2014 | PROH24HR   | \$ | 45.00 | 811314 SOTO, DANIEL             | MANITOWOC WI    | 54220-9202 |
| 2014 | 811338 | 02/26/2014 | PROH24HR   | \$ | 45.00 | 811338 SOTO, DANIEL             | MANITOWOC WI    | 54220-9202 |
| 2014 | 811397 | 02/21/2014 | WINTERPARK | \$ | 45.00 | 811397 BELL, JEASON E.          | SHEBOYGAN WI    | 53083-5632 |
| 2014 | 811415 | 02/27/2014 | WINTERPARK | \$ | 45.00 | 811415 BELL, JEASON E.          | SHEBOYGAN WI    | 53083-5632 |
| 2014 | 811489 | 02/23/2014 | WINTERPARK | \$ | 45.00 | 811489 GARCIA, ERICA L.         | SHEBOYGAN WI    | 53081-5313 |
| 2014 | 811662 | 02/22/2014 | WINTERPARK | \$ | 45.00 | 811662 SQUIRES, ALEXANDER M.    | CHICAGO IL      | 60657-6634 |
| 2014 | 811860 | 02/23/2014 | WINTERPARK | \$ | 45.00 | 811860 GOSZ, CALVIN J.          | MANITOWOC WI    | 54220-2145 |
| 2014 | 811971 | 02/24/2014 | WINTERPARK | \$ | 45.00 | 811971 JACKSON, JEREMIAH T.     | SHEBOYGAN WI    | 53081-6814 |
| 2014 | 812042 | 03/04/2014 | WINTERPARK | \$ | 45.00 | 812042 TAYLOR, SENORA M.        | MILWAUKEE WI    | 53215-2715 |
| 2014 | 812167 | 02/28/2014 | WINTERPARK | \$ | 45.00 | 812167 SOTO, DANIEL             | MANITOWOC WI    | 54220-9202 |
| 2014 | 812336 | 03/04/2014 | WINTERPARK | \$ | 45.00 | 812336 PARRISH, ALICIA K.       | SHEBOYGAN WI    | 53081      |
| 2014 | 812452 | 03/04/2014 | PROHPRIVAT | \$ | 45.00 | 812452 LUND, DAVID D.           | SHEBOYGAN WI    | 53081-5363 |
| 2014 | 812542 | 03/04/2014 | WINTERPARK | \$ | 45.00 | 812542 XIONG, E.                | MINNEAPOLIS MM  | 55405      |
| 2014 | 812719 | 03/05/2014 | WINTERPARK | \$ | 45.00 | 812719 JACKO, MICHAEL C.        | ROUNDUP MT      | 59072      |
| 2014 | 813245 | 03/10/2014 | WINTERPARK | \$ | 45.00 | 813245 XIONG, E.                | MINNEAPOLIS MM  | 55405      |
| 2014 | 813665 | 03/17/2014 | WINTERPARK | \$ | 45.00 | 813665 FRITSCH, JOSEPH J. JR    | BELGIUM WI      | 53004-9508 |
| 2014 | 813667 | 03/17/2014 | WINTERPARK | \$ | 45.00 | 813667 CARRINGTON, YOLANDA M.   | SHEBOYGAN WI    | 53081      |
| 2014 | 813922 | 03/17/2014 | WINTERPARK | \$ | 45.00 | 813922 FALE, THOMAS H.          | SHEBOYGAN WI    | 53081-3344 |
| 2014 | 814518 | 03/27/2014 | WINTERPARK | \$ | 45.00 | 814518 BELL, JEASON E.          | SHEBOYGAN WI    | 53083-5632 |
| 2014 | 815320 | 05/12/2014 | PROH24HR   | \$ | 45.00 | 815320 STROY, MATTHEW J.        | SHEBOYGAN WI    | 53081-4731 |
| 2014 | 815499 | 05/20/2014 | PROH24HR   | \$ | 45.00 | 815499 FALE, THOMAS H.          | SHEBOYGAN WI    | 53081-3344 |
| 2014 | 815517 | 05/21/2014 | PROH24HR   | \$ | 45.00 | 815517 FALE, THOMAS H.          | SHEBOYGAN WI    | 53081-3344 |
| 2014 | 815558 | 05/22/2014 | PROH24HR   | \$ | 45.00 | 815558 FALE, THOMAS H.          | SHEBOYGAN WI    | 53081-3344 |

|      |        |            |            |    |       |                               |                  |    |            |
|------|--------|------------|------------|----|-------|-------------------------------|------------------|----|------------|
| 2014 | 815604 | 05/28/2014 | PROH24HR   | \$ | 45.00 | 815604 HARRIS, BOBBIE A.      | MILWAUKEE        | WI | 53216-2747 |
| 2014 | 815618 | 05/29/2014 | PROH24HR   | \$ | 45.00 | 815618 HARRIS, BOBBIE A.      | MILWAUKEE        | WI | 53216-2747 |
| 2014 | 815984 | 06/24/2014 | PROH24HR   | \$ | 45.00 | 815984 WEIBRECHT, MILISSA S.  | GREEN BAY        | WI | 54302-3253 |
| 2014 | 815997 | 06/25/2014 | PROH24HR   | \$ | 45.00 | 815997 WEIBRECHT, MILISSA S.  | GREEN BAY        | WI | 54302-3253 |
| 2014 | 816035 | 06/16/2014 | PROHXWLK   | \$ | 45.00 | 816035 TOWEY, SEAN C.         | MANITOWOC        | WI |            |
| 2014 | 816052 | 06/18/2014 | PROH24HR   | \$ | 45.00 | 816052 IVY, DONTE M.          | SHEBOYGAN        | WI | 53081-3223 |
| 2014 | 816162 | 06/25/2014 | PROHWRFST  | \$ | 45.00 | 816162 FARQUHAR, ROBERT M.    | MANITOWOC        | WI | 54220-1354 |
| 2014 | 816240 | 07/09/2014 | PROH24HR   | \$ | 45.00 | 816240 KOHLWEY, ALLEN O.      | SHEBOYGAN        | WI | 53081-4185 |
| 2014 | 816299 | 07/02/2014 | PROHPRIVAT | \$ | 45.00 | 816299 CORNELL, TOYE L.       | SHEBOYGAN        | WI | 53081      |
| 2014 | 816315 | 08/14/2014 | PROHTRAIL  | \$ | 45.00 | 816315 RIGSBY, CHARLES E.     | SHEBOYGAN        | WI | 53081      |
| 2014 | 816358 | 07/03/2014 | PROH24HR   | \$ | 45.00 | 816358 CORNELL, TOYE L.       | SHEBOYGAN        | WI | 53081      |
| 2014 | 816370 | 07/04/2014 | PROHXWLK   | \$ | 45.00 | 816370 VERNEUIL, JEFFREY L.   | CHICAGO          | IL | 60657-1830 |
| 2014 | 816420 | 07/07/2014 | PROH24HR   | \$ | 45.00 | 816420 CORNELL, TOYE L.       | SHEBOYGAN        | WI | 53081      |
| 2014 | 816998 | 08/20/2014 | PROHPRIVAT | \$ | 45.00 | 816998 HENNECY, ROBERT S.     | BELMONT          | MA | 02478-5048 |
| 2014 | 817156 | 08/21/2014 | PROHPRIVAT | \$ | 45.00 | 817156 ZUNIGA, JAMIE S.       | SHEBOYGAN        | WI | 53081-4935 |
| 2014 | 817162 | 08/26/2014 | PROH24HR   | \$ | 45.00 | 817162 MOUA, XIA              | SHEBOYGAN        | WI | 53081      |
| 2014 | 817367 | 12/16/2014 | WINTERPARK | \$ | 45.00 | 817367 EMAN, JAMES R.         | SKANDIA          | MI | 49885-9599 |
| 2014 | 817476 | 09/18/2014 | PROH24HR   | \$ | 45.00 | 817476 XIONG, E.              | MINNEAPOLIS      | MM | 55405      |
| 2014 | 817484 | 09/19/2014 | PROH24HR   | \$ | 45.00 | 817484 XIONG, E.              | MINNEAPOLIS      | MM | 55405      |
| 2014 | 817494 | 09/22/2014 | PROH24HR   | \$ | 45.00 | 817494 XIONG, E.              | MINNEAPOLIS      | MM | 55405      |
| 2014 | 817567 | 09/30/2014 | PROHPRIVAT | \$ | 45.00 | 817567 TAUSCHECK, KIMBERLY M. | SHEBOYGAN        | WI | 53081      |
| 2014 | 817733 | 10/01/2014 | PROH24HR   | \$ | 45.00 | 817733 HORZEN, BRANDON G.     | SHEBOYGAN        | WI | 53081-2407 |
| 2014 | 817750 | 10/02/2014 | PROH24HR   | \$ | 45.00 | 817750 HORZEN, BRANDON G.     | SHEBOYGAN        | WI | 53081-2407 |
| 2014 | 818114 | 10/29/2014 | PROH24HR   | \$ | 45.00 | 818114 GARDNER, DONOVAN M.    | MILWAUKEE        | WI | 53216-3110 |
| 2014 | 818318 | 11/12/2014 | PROHIBITED | \$ | 45.00 | 818318 XIONG, CHA             | CONNELLY SPRI NC |    | 28612-7634 |
| 2014 | 818334 | 11/18/2014 | PROHPRIVAT | \$ | 45.00 | 818334 TAUSCHECK, KIMBERLY M. | SHEBOYGAN        | WI | 53081      |
| 2014 | 818344 | 11/19/2014 | PROHPRIVAT | \$ | 45.00 | 818344 TAUSCHECK, KIMBERLY M. | SHEBOYGAN        | WI | 53081      |
| 2014 | 818359 | 11/20/2014 | PROHPRIVAT | \$ | 45.00 | 818359 TAUSCHECK, KIMBERLY M. | SHEBOYGAN        | WI | 53081      |
| 2014 | 818410 | 11/20/2014 | PROH24HR   | \$ | 45.00 | 818410 STEEDE, THOMAS L.      | SHEBOYGAN        | WI | 53081-7268 |
| 2014 | 818414 | 11/26/2014 | PROH24HR   | \$ | 45.00 | 818414 HARRIED, CAROLYN L.    | SHEBOYGAN        | WI | 53081-2514 |
| 2014 | 818424 | 12/02/2014 | PROHDECAPR | \$ | 45.00 | 818424 SENKBEIL, NICHOLAS G.  | SHEBOYGAN        | WI | 53081      |
| 2014 | 818430 | 11/21/2014 | PROH24HR   | \$ | 45.00 | 818430 STEEDE, THOMAS L.      | SHEBOYGAN        | WI | 53081-7268 |
| 2014 | 818447 | 11/24/2014 | PROH24HR   | \$ | 45.00 | 818447 STEEDE, THOMAS L.      | SHEBOYGAN        | WI | 53081-7268 |
| 2014 | 818455 | 11/25/2014 | PROH24HR   | \$ | 45.00 | 818455 HARRIED, CAROLYN L.    | SHEBOYGAN        | WI | 53081-2514 |
| 2014 | 818474 | 12/01/2014 | PROH24HR   | \$ | 45.00 | 818474 HARRIED, CAROLYN L.    | SHEBOYGAN        | WI | 53081-2514 |
| 2014 | 818504 | 12/02/2014 | PROHPRIVAT | \$ | 45.00 | 818504 LEMONDS, MAKISHA D.    | GALENA           | KS | 66739-4265 |
| 2014 | 818517 | 12/03/2014 | PROHPRIVAT | \$ | 45.00 | 818517 LEMONDS, MAKISHA D.    | GALENA           | KS | 66739-4265 |
| 2014 | 818531 | 12/04/2014 | PROHPRIVAT | \$ | 45.00 | 818531 LEMONDS, MAKISHA D.    | GALENA           | KS | 66739-4265 |
| 2014 | 818657 | 12/09/2014 | PROH24HR   | \$ | 45.00 | 818657 HERNANDEZ, MARIA E.    | MILWAUKEE        | WI | 53204-3614 |
| 2014 | 773780 | 08/08/2014 | PROHOBSTR  | \$ | 50.00 | 773780 KLEBBE, DESIREE R.     | SHEBOYGAN        | WI | 53081-3343 |
| 2014 | 790587 | 08/24/2014 | PROH24HR   | \$ | 50.00 | 790587 MOUA, XIA              | SHEBOYGAN        | WI | 53081      |
| 2014 | 791149 | 07/19/2014 | PROHPRIVAT | \$ | 50.00 | 791149 GRIFFITH, CODY M.      | SHEBOYGAN        | WI | 53081      |
| 2014 | 805740 | 03/08/2014 | PROHOBSTR  | \$ | 50.00 | 805740 SZABO, MARVIN T.       | APPLETON         | WI | 54912      |
| 2014 | 806627 | 01/04/2014 | PROHOBSQLK | \$ | 50.00 | 806627 MOHR, MARK A.          | SHEBOYGAN        | WI | 53081      |
| 2014 | 807287 | 05/23/2014 | PROHPRIVAT | \$ | 50.00 | 807287 REICHGELD, CYNTHIA L.  | SHEBOYGAN        | WI | 53081-1820 |

|      |        |                        |    |       |                               |                 |    |            |
|------|--------|------------------------|----|-------|-------------------------------|-----------------|----|------------|
| 2014 | 807392 | 01/10/2014 WINTERPARK  | \$ | 50.00 | 807392 SIMS, DEJAUN A.        | MILWAUKEE       | WI | 53209-4174 |
| 2014 | 808019 | 01/02/2014 PROH24HR    | \$ | 50.00 | 808019 GILLINGHAM, JAY A.     | SHEBOYGAN       | WI | 53083-2118 |
| 2014 | 808264 | 02/25/2014 PROHOBSTR   | \$ | 50.00 | 808264 TAYLOR, SENORA M.      | MILWAUKEE       | WI | 53215-2715 |
| 2014 | 808605 | 01/08/2014 WINTERPARK  | \$ | 50.00 | 808605 MCDANIEL, TERRY L.     | SHEBOYGAN       | WI | 53081      |
| 2014 | 808746 | 01/16/2014 PROHPRIVAT  | \$ | 50.00 | 808746 GRUSZNSKI, KYLE A.     | SHEBOYGAN       | WI | 53083-3826 |
| 2014 | 808933 | 01/16/2014 WINTERPARK  | \$ | 50.00 | 808933 OAKLEY, BLAISE R.      | WEST BEND       | WI | 53095      |
| 2014 | 808996 | 01/16/2014 WINTERPARK  | \$ | 50.00 | 808996 MILLER, GARY           | PORT WASHINGTON | WI | 53074      |
| 2014 | 809552 | 01/23/2014 WINTERPARK  | \$ | 50.00 | 809552 BROWN, MATTHEW JR      | MILWAUKEE       | WI | 53208-4204 |
| 2014 | 809591 | 01/22/2014 WINTERPARK  | \$ | 50.00 | 809591 STEEDE, THOMAS L.      | SHEBOYGAN       | WI | 53081-7268 |
| 2014 | 809669 | 01/29/2014 WINTERPARK  | \$ | 50.00 | 809669 JACKSON, JEREMIAH T.   | SHEBOYGAN       | WI | 53081-6814 |
| 2014 | 809925 | 01/30/2014 WINTERPARK  | \$ | 50.00 | 809925 JOHNSON, YVONNE H.     | SHEBOYGAN       | WI | 53083-4672 |
| 2014 | 809978 | 01/26/2014 WINTERPARK  | \$ | 50.00 | 809978 PARRISH, ALICIA K.     | SHEBOYGAN       | WI | 53081      |
| 2014 | 810083 | 01/27/2014 WINTERPARK  | \$ | 50.00 | 810083 LESCHKE, MICHELLE L.   | SHEBOYGAN       | WI | 53081-2639 |
| 2014 | 810595 | 02/06/2014 WINTERPARK  | \$ | 50.00 | 810595 GABRYEL, GARY E.       | SHEBOYGAN       | WI | 53083-3852 |
| 2014 | 810741 | 02/10/2014 WINTERPARK  | \$ | 50.00 | 810741 VANHAMMOND, JOHN T.    | SHEBOYGAN       | WI | 53081-3841 |
| 2014 | 810863 | 02/09/2014 WINTERPARK  | \$ | 50.00 | 810863 BELL, JEASON E.        | SHEBOYGAN       | WI | 53083-5632 |
| 2014 | 810936 | 02/11/2014 WINTERPARK  | \$ | 50.00 | 810936 GARCIA, ERICA L.       | SHEBOYGAN       | WI | 53081-5313 |
| 2014 | 811014 | 02/14/2014 WINTERPARK  | \$ | 50.00 | 811014 LEE, KA W.             | SHEBOYGAN       | WI | 53081-2584 |
| 2014 | 811151 | 02/11/2014 WINTERPARK  | \$ | 50.00 | 811151 BLANK, ANDREW S.       | SHEBOYGAN       | WI | 53081-2837 |
| 2014 | 811223 | 02/21/2014 WINTERPARK  | \$ | 50.00 | 811223 ELMHDATI, SHAWN L.     | SHEBOYGAN       | WI | 53081-5242 |
| 2014 | 811437 | 03/06/2014 WINTERPARK  | \$ | 50.00 | 811437 COUNARD, BRAD J.       | MANITOWOC       | WI | 54220-3013 |
| 2014 | 811878 | 02/22/2014 WINTERPARK  | \$ | 50.00 | 811878 KESTER, DONALD G.      | SHEBOYGAN       | WI | 53081-5247 |
| 2014 | 812190 | 03/01/2014 WINTERPARK  | \$ | 50.00 | 812190 SCHMIDT, MELINDA J.    | PLYMOUTH        | WI | 53073-3407 |
| 2014 | 812466 | 03/05/2014 PROHPRIVAT  | \$ | 50.00 | 812466 LUND, DAVID D.         | SHEBOYGAN       | WI | 53081-5363 |
| 2014 | 813015 | 03/11/2014 PROHZONE    | \$ | 50.00 | 813015 FIERRO, SEVERINO       | WEST BEND       | WI | 53095-4419 |
| 2014 | 813082 | 03/20/2014 WINTERPARK  | \$ | 50.00 | 813082 JOHNSON, YVONNE H.     | SHEBOYGAN       | WI | 53083-4672 |
| 2014 | 813393 | 03/17/2014 WINTERPARK  | \$ | 50.00 | 813393 LAGANOWSKI, JOSHUA D.  | OOSTBURG        | WI | 53070-1528 |
| 2014 | 813598 | 03/12/2014 WINTERPARK  | \$ | 50.00 | 813598 AVINA, MARIBEL         | SHEBOYGAN       | WI | 53083-4634 |
| 2014 | 813622 | 03/16/2014 PROHOB SWLK | \$ | 50.00 | 813622 WINFIELD, SHANAH M.    | SHEBOYGAN       | WI | 53083      |
| 2014 | 813829 | 03/19/2014 WINTERPARK  | \$ | 50.00 | 813829 MCDONALD, RICHAWN L.   | SHEBOYGAN       | WI | 53081      |
| 2014 | 813944 | 03/20/2014 WINTERPARK  | \$ | 50.00 | 813944 MALCZEWSKI, MEGAN S.   | SHEBOYGAN       | WI | 53081-2639 |
| 2014 | 814031 | 03/26/2014 WINTERPARK  | \$ | 50.00 | 814031 HEARN, SANDRA J.       | SHEBOYGAN       | WI | 53081-5705 |
| 2014 | 814124 | 03/20/2014 WINTERPARK  | \$ | 50.00 | 814124 JONES, CARLETTA D.     | SHEBOYGAN       | WI | 53081-4450 |
| 2014 | 815064 | 05/01/2014 PROHXWLK    | \$ | 50.00 | 815064 VANG, GER              | SHEBOYGAN       | WI | 53081-2538 |
| 2014 | 815315 | 05/09/2014 PROH24HR    | \$ | 50.00 | 815315 STROY, MATTHEW J.      | SHEBOYGAN       | WI | 53081-4731 |
| 2014 | 815388 | 05/13/2014 PROH24HR    | \$ | 50.00 | 815388 SICKICH, SHAWN P.      | SHEBOYGAN       | WI | 53081      |
| 2014 | 815639 | 05/27/2014 PROH24HR    | \$ | 50.00 | 815639 HARRIS, BOBBIE A.      | MILWAUKEE       | WI | 53216-2747 |
| 2014 | 816013 | 06/23/2014 PROH24HR    | \$ | 50.00 | 816013 WEIHBRECHT, MILISSA S. | GREEN BAY       | WI | 54302-3253 |
| 2014 | 816051 | 06/18/2014 PROH24HR    | \$ | 50.00 | 816051 IVY, DONTE M.          | SHEBOYGAN       | WI | 53081-3223 |
| 2014 | 816284 | 07/01/2014 PROH24HR    | \$ | 50.00 | 816284 MAUER, JULIA K.        | KOHLER          | WI | 53044      |
| 2014 | 816588 | 07/28/2014 PROHZONE    | \$ | 50.00 | 816588 MURPHY, KATINA J.      | SHEBOYGAN       | WI | 53081      |
| 2014 | 816851 | 08/07/2014 PROH24HR    | \$ | 50.00 | 816851 SKIRVIN, WILLIAM L.    | SHEBOYGAN       | WI | 53085      |
| 2014 | 817043 | 12/28/2014 WINTERPARK  | \$ | 50.00 | 817043 MOELLER, DANIEL K. II  | WEST BEND       | WI | 53095      |
| 2014 | 817159 | 08/25/2014 PROH24HR    | \$ | 50.00 | 817159 MOUA, XIA              | SHEBOYGAN       | WI | 53081      |
| 2014 | 817311 | 09/09/2014 PROHOB SWLK | \$ | 50.00 | 817311 CARRINGTON, YOLANDA M. | SHEBOYGAN       | WI | 53081      |

|      |        |                              |    |          |                               |                  |            |
|------|--------|------------------------------|----|----------|-------------------------------|------------------|------------|
| 2014 | 817358 | 12/16/2014 WINTERPARK        | \$ | 50.00    | 817358 MALCZEWSKI, MEGAN S.   | SHEBOYGAN WI     | 53081-2639 |
| 2014 | 817543 | 09/24/2014 PROH24HR          | \$ | 50.00    | 817543 DUPREE, JOSEPH M.      | SHEBOYGAN WI     | 53081-5308 |
| 2014 | 817558 | 09/29/2014 PROHPRIVAT        | \$ | 50.00    | 817558 TAUSCHECK, KIMBERLY M. | SHEBOYGAN WI     | 53081      |
| 2014 | 817654 | 09/26/2014 PROH2-6           | \$ | 50.00    | 817654 HORZEN, BRANDON G.     | SHEBOYGAN WI     | 53081-2407 |
| 2014 | 817665 | 09/30/2014 PROH24HR          | \$ | 50.00    | 817665 HORZEN, BRANDON G.     | SHEBOYGAN WI     | 53081-2407 |
| 2014 | 818113 | 10/29/2014 PROHPRIVAT        | \$ | 50.00    | 818113 GARDNER, DONOVAN M.    | MILWAUKEE WI     | 53216-3110 |
| 2014 | 818201 | 10/31/2014 PROHPRIVAT        | \$ | 50.00    | 818201 GARDNER, DONOVAN M.    | MILWAUKEE WI     | 53216-3110 |
| 2014 | 818238 | 11/07/2014 PROH24HR          | \$ | 50.00    | 818238 BROOKS SERVICES        | SHEBOYGAN WI     | 53081      |
| 2014 | 818502 | 12/01/2014 PROH-AS           | \$ | 50.00    | 818502 METZ, SCOTT A.         | SHEBOYGAN WI     | 53081      |
| 2014 | 818670 | 12/10/2014 PROH24HR          | \$ | 50.00    | 818670 HERNANDEZ, MARIA E.    | MILWAUKEE WI     | 53204-3614 |
| 2014 | 818902 | 12/16/2014 WINTERPARK        | \$ | 50.00    | 818902 GRIFFITH, CODY M.      | SHEBOYGAN WI     | 53081      |
| 2014 | 819232 | 12/31/2014 WINTERPARK        | \$ | 50.00    | 819232 TOSTON, MICHELLE L.    | SHEBOYGAN WI     | 53081-7006 |
| 2015 | 4414   | 03/24/2015 POLICE DEPARTMENT | \$ | 50.00    | WIRELESS REVOLUTION           | SHEBOYGAN WI     | 53081      |
| 2015 | 4445   | 03/31/2015 WORK ORDERS       | \$ | 525.00   | HINZE, JACOB                  | SHEBOYGAN WI     | 53081      |
| 2015 | 4546   | 05/28/2015 WORK ORDERS       | \$ | 4,901.95 | BRUBAKER, AUDREY M.           | SHEBOYGAN WI     | 53081-3258 |
| 2015 | 4585   | 06/22/2015 WORK ORDERS       | \$ | 1,519.04 | BIEDERWOLF, MEGAN L.          | SHEBOYGAN WI     | 53083-4605 |
| 2015 | 4586   | 06/22/2015 WORK ORDERS       | \$ | 4,080.51 | LUTZKE, DYLAN                 | SHEBOYGAN WI     | 53081-5023 |
| 2015 | 4587   | 06/22/2015 WORK ORDERS       | \$ | 310.43   | PROPHET, TERRYAN T.           | CANTON MS        | 39046-4171 |
| 2015 | 4588   | 06/22/2015 WORK ORDERS       | \$ | 4,304.87 | STOREY, LINMARIE              | SHEBOYGAN WI     | 53081-7078 |
| 2015 | 4593   | 06/22/2015 WORK ORDERS       | \$ | 4,300.03 | WIDUCKI, JENNIFER L.          | PLYMOUTH WI      | 53073      |
| 2015 | 4595   | 06/22/2015 WORK ORDERS       | \$ | 4,457.66 | ABRASHINSKY, WILLIAM F.       | SHEBOYGAN WI     | 53083-4643 |
| 2015 | 4668   | 07/23/2015 WORK ORDERS       | \$ | 305.00   | ROEHRBORN, CASSANDRA A.       | CHILTON WI       | 53014-9688 |
| 2015 | 4762   | 08/18/2015 WORK ORDERS       | \$ | 6,939.94 | NOYES, MALIK J.               | SHEBOYGAN FF WI  | 53085-1426 |
| 2015 | 4764   | 08/18/2015 WORK ORDERS       | \$ | 3,583.00 | SCHNEIDER TRUCKING            | GREEN BAY WI     | 54313      |
| 2015 | 4772   | 08/18/2015 WORK ORDERS       | \$ | 6,484.81 | HUBER, JACOB                  | SHEBOYGAN WI     | 53081-7537 |
| 2015 | 4834   | 09/23/2015 WORK ORDERS       | \$ | 350.00   | ORVIS, DAKOTA                 | SHEBOYGAN WI     | 53081-5816 |
| 2015 | 4835   | 09/23/2015 WORK ORDERS       | \$ | 733.38   | BRAUN, TIM                    | SHEBOYGAN WI     | 53081-7722 |
| 2015 | 4837   | 09/23/2015 WORK ORDERS       | \$ | 305.00   | THOMASTON, ASHTON             | SHEBOYGAN WI     | 53081-5922 |
| 2015 | 819716 | 03/05/2015 PROHXWLK          | \$ | 5.00     | 819716 WALLS, SAMANTHA G.     | MILWAUKEE WI     | 53210-2444 |
| 2015 | 825191 | 09/21/2015 PROH24HR          | \$ | 5.00     | 825191 HAAS, NICHOLAS C.      | SHEBOYGAN WI     | 53081-3332 |
| 2015 | 825420 | 09/29/2015 METERED           | \$ | 15.00    | 825420 TINKER, PATRICK R.     | SHEBOYGAN WI     | 53081-3517 |
| 2015 | 820905 | 02/20/2015 PROH24HR          | \$ | 20.00    | 820905 LUCAS, ALTON S.        | MANITOWOC WI     | 54220-4415 |
| 2015 | 821360 | 03/05/2015 WINTERPARK        | \$ | 20.00    | 821360 MITCHELL, LARRY        | ELKHART IN       | 46514      |
| 2015 | 821982 | 07/25/2015 PROHOBSTR         | \$ | 20.00    | 821982 JUERS, JULIE A.        | EAGAN MN         | 55123-1915 |
| 2015 | 822144 | 03/21/2015 WINTERPARK        | \$ | 20.00    | 822144 KOKOSZKA, TADEUSZ      | PALOS HEIGHT: IL | 60463      |
| 2015 | 824847 | 08/21/2015 METERED           | \$ | 20.00    | 824847 JUSTUS, JESSE M.       | ROYAL OAK MI     | 48073-6857 |
| 2015 | 824996 | 07/24/2015 METERED           | \$ | 20.00    | 824996 RANDOLPH, JAMES D.     | PLYMOUTH WI      | 53073      |
| 2015 | 821378 | 09/26/2015 PROHTRAIL         | \$ | 25.00    | 821378 GARZA-HIPOLITO, JESUS  | SHEBOYGAN WI     | 53081      |
| 2015 | 821379 | 09/28/2015 PROHTRAIL         | \$ | 25.00    | 821379 GARZA-HIPOLITO, JESUS  | SHEBOYGAN WI     | 53081      |
| 2015 | 821380 | 09/28/2015 PROHTRAIL         | \$ | 25.00    | 821380 GARZA-HIPOLITO, JESUS  | SHEBOYGAN WI     | 53081      |
| 2015 | 821526 | 07/09/2015 PROHTRAIL         | \$ | 25.00    | 821526 UNKNOWN OWNER          | Unknown City XX  | 99999      |
| 2015 | 822515 | 03/27/2015 METERED           | \$ | 29.00    | 822515 HOWARD, GRANT          | HOUSTON TX       | 77034      |
| 2015 | 822993 | 04/24/2015 METERED           | \$ | 29.00    | 822993 BRUNETTE, RICK T.      | RAPID CITY SD    | 57702      |
| 2015 | 820911 | 02/24/2015 PROH24HR          | \$ | 30.00    | 820911 LUCAS, ALTON S.        | MANITOWOC WI     | 54220-4415 |
| 2015 | 823748 | 06/12/2015 METERED           | \$ | 30.00    | 823748 HERTZ VEHICLES         | DES PLAINES IL   | 60018      |

|      |        |            |            |    |       |   |                 |    |            |
|------|--------|------------|------------|----|-------|---|-----------------|----|------------|
| 2015 | 824203 | 07/08/2015 | METERED    | \$ | 30.00 | 824203 UNKNOWN OWNER                    | Unknown City    | XX | 99999      |
| 2015 | 824214 | 07/08/2015 | METERED    | \$ | 30.00 | 824214 DULMES, JEFFREY                  | SCHAUMBURG      | IL | 60193-3537 |
| 2015 | 824755 | 08/18/2015 | METERED    | \$ | 30.00 | 824755 CHANDLER, JESSE                  | CHICAGO         | IL | 60624      |
| 2015 | 824763 | 08/19/2015 | METERED    | \$ | 30.00 | 824763 ERICKSON, JAMES B.               | ARLINGTON HT    | IL | 60005-2101 |
| 2015 | 825071 | 07/30/2015 | METERED    | \$ | 30.00 | 825071 PV HOLDING CORP, CHICAGO         | CHICAGO         | IL | 60666      |
| 2015 | 825143 | 09/04/2015 | METERED    | \$ | 30.00 | 825143 CHANDLER, RICHARD                | GLENVIEW        | IL | 60025-4307 |
| 2015 | 825343 | 09/23/2015 | METERED    | \$ | 30.00 | 825343 NOLDEN, ROSETTA                  | CHICAGO         | IL | 60624-1134 |
| 2015 | 825407 | 09/28/2015 | METERED    | \$ | 30.00 | 825407 THERMO FISHER SCIENTIFIC INC LSE | CHICAGO         | IL | 60622-6308 |
| 2015 | 821925 | 03/13/2015 | METERED    | \$ | 34.00 | 821925 MOORE, JONATHAN D.               | SHEBOYGAN       | WI | 53081      |
| 2015 | 822769 | 04/15/2015 | METERED    | \$ | 34.00 | 822769 HANSON, JEROME I.                | SHEBOYGAN       | WI | 53083-6054 |
| 2015 | 823301 | 05/08/2015 | METERED    | \$ | 34.00 | 823301 JONES, JAVIN A.                  | SHEBOYGAN       | WI | 53081-2571 |
| 2015 | 823516 | 05/21/2015 | OT-2HR     | \$ | 34.00 | 823516 GONZALEZ-DEROSAS, SANDRA         | SHEBOYGAN       | WI | 53081-7330 |
| 2015 | 823522 | 05/22/2015 | METERED    | \$ | 34.00 | 823522 ORTIGOZA, KAYLA M.               | SHEBOYGAN       | WI | 53081-4907 |
| 2015 | 823550 | 05/27/2015 | METERED    | \$ | 34.00 | 823550 KAESERMANN, DOUGLAS L.           | SHEBOYGAN       | WI | 53081-3852 |
| 2015 | 824292 | 07/29/2015 | OT-2HR     | \$ | 35.00 | 824292 HESS, MARYANN C.                 | SHEBOYGAN       | WI | 53083-4510 |
| 2015 | 824356 | 07/15/2015 | METERED    | \$ | 35.00 | 824356 LECLERC, PHILIP M.               | SHEBOYGAN       | WI | 53081-4151 |
| 2015 | 824642 | 08/12/2015 | METERED    | \$ | 35.00 | 824642 UGALDEGONZALEZ, RICARDO          | SHEBOYGAN       | WI | 53081      |
| 2015 | 824851 | 08/24/2015 | METERED    | \$ | 35.00 | 824851 EGGER, HOWARD P.                 | MANITOWOC       | WI | 54220-3905 |
| 2015 | 824856 | 08/24/2015 | METERED    | \$ | 35.00 | 824856 WEBER, JOSEPH R.                 | SHEBOYGAN       | WI | 53081      |
| 2015 | 825386 | 09/28/2015 | PROH24HR   | \$ | 40.00 | 825386 KOVACS, DEREK                    | GLENBEULAH      | WI | 53023      |
| 2015 | 819757 | 01/07/2015 | WINTERPARK | \$ | 42.00 | 819757 CHANG, LOLA                      | SHEBOYGAN       | WI | 53081      |
| 2015 | 627396 | 01/01/1998 | PROH24HR   | \$ | 45.00 | 627396 FLEISNER, DANIEL J.              | SHEBOYGAN       | WI | 53083-4646 |
| 2015 | 748913 | 03/06/2015 | PROHPRIVAT | \$ | 45.00 | 748913 RAMSEY, LAKEISHA N.              | CHICAGO         | IL | 60651      |
| 2015 | 748929 | 03/02/2015 | PROH24HR   | \$ | 45.00 | 748929 GARBE, JESSICA M.                | SHEBOYGAN       | WI | 53081-5933 |
| 2015 | 748943 | 03/03/2015 | PROHOB5WLK | \$ | 45.00 | 748943 RAMSEY, LAKEISHA N.              | CHICAGO         | IL | 60651      |
| 2015 | 773788 | 01/23/2015 | WINTERPARK | \$ | 45.00 | 773788 GARCIA-HERNANDEZ, MARIO A.       | SHEBOYGAN       | WI | 53081-6906 |
| 2015 | 793674 | 01/09/2015 | WINTERPARK | \$ | 45.00 | 793674 JACKSON, JEREMIAH T.             | SHEBOYGAN       | WI | 53081-6814 |
| 2015 | 796933 | 02/16/2015 | WINTERPARK | \$ | 45.00 | 796933 KLEBBE, DESIREE R.               | SHEBOYGAN       | WI | 53081-3343 |
| 2015 | 796944 | 03/04/2015 | WINTERPARK | \$ | 45.00 | 796944 SPEES, GARTH W.                  | COLORADO SPF CO |    | 80918      |
| 2015 | 799222 | 02/18/2015 | PROH24HR   | \$ | 45.00 | 799222 MURPHY, KATINA J.                | SHEBOYGAN       | WI | 53081      |
| 2015 | 801374 | 02/26/2015 | PROH24HR   | \$ | 45.00 | 801374 GARBE, JESSICA M.                | SHEBOYGAN       | WI | 53081-5933 |
| 2015 | 806645 | 05/31/2015 | PROH24HR   | \$ | 45.00 | 806645 ROTHERING, MARIA M.              | SHEBOYGAN       | WI | 53081      |
| 2015 | 808893 | 02/02/2015 | WINTERPARK | \$ | 45.00 | 808893 METZ, SCOTT A.                   | SHEBOYGAN       | WI | 53081      |
| 2015 | 811356 | 01/13/2015 | WINTERPARK | \$ | 45.00 | 811356 JACKSON, JEREMIAH T.             | SHEBOYGAN       | WI | 53081-6814 |
| 2015 | 812594 | 02/06/2015 | WINTERPARK | \$ | 45.00 | 812594 KLEBBE, DESIREE R.               | SHEBOYGAN       | WI | 53081-3343 |
| 2015 | 814222 | 01/10/2015 | WINTERPARK | \$ | 45.00 | 814222 BOSS, MICHAEL                    | GREEN BAY       | WI | 54303-1530 |
| 2015 | 814745 | 01/17/2015 | WINTERPARK | \$ | 45.00 | 814745 JABER, CARISSA S.                | SHEBOYGAN       | WI | 53081-5933 |
| 2015 | 814848 | 01/29/2015 | WINTERPARK | \$ | 45.00 | 814848 LARIOSRUIZ, MARIO O.             | SCHOFIELD       | WI | 54476-4843 |
| 2015 | 815909 | 02/10/2015 | PROHOB5STR | \$ | 45.00 | 815909 LARIOSRUIZ, MARIO O.             | SCHOFIELD       | WI | 54476-4843 |
| 2015 | 818130 | 04/25/2015 | PROH24HR   | \$ | 45.00 | 818130 GINORIORTIZ, MARIELIZ            | MILWAUKEE       | WI | 53215-3106 |
| 2015 | 818585 | 01/06/2015 | WINTERPARK | \$ | 45.00 | 818585 GRIFFITH, CODY M.                | SHEBOYGAN       | WI | 53081      |
| 2015 | 818595 | 01/07/2015 | WINTERPARK | \$ | 45.00 | 818595 LARIOSRUIZ, MARIO O.             | SCHOFIELD       | WI | 54476-4843 |
| 2015 | 819069 | 01/12/2015 | PROH24HR   | \$ | 45.00 | 819069 MALCZEWSKI, MEGAN S.             | SHEBOYGAN       | WI | 53081-2639 |
| 2015 | 819077 | 01/02/2015 | PROHIBITED | \$ | 45.00 | 819077 RANGEL, SARA A.                  | ROCKFORD        | MN | 55373      |
| 2015 | 819139 | 01/16/2015 | WINTERPARK | \$ | 45.00 | 819139 BOSS, MICHAEL                    | GREEN BAY       | WI | 54303-1530 |

|      |        |                       |    |       |                                       |             |    |            |
|------|--------|-----------------------|----|-------|---------------------------------------|-------------|----|------------|
| 2015 | 819142 | 01/16/2015 WINTERPARK | \$ | 45.00 | 819142 LEE, JACK                      | SHEBOYGAN   | WI | 53083-2759 |
| 2015 | 819217 | 01/12/2015 WINTERPARK | \$ | 45.00 | 819217 GRIFFITH, CODY M.              | SHEBOYGAN   | WI | 53081      |
| 2015 | 819244 | 01/02/2015 WINTERPARK | \$ | 45.00 | 819244 MARRERO, JEANNE T.             | CHICAGO     | IL | 60625-4604 |
| 2015 | 819250 | 01/02/2015 WINTERPARK | \$ | 45.00 | 819250 KLEBBE, DESIREE R.             | SHEBOYGAN   | WI | 53081-3343 |
| 2015 | 819347 | 01/03/2015 WINTERPARK | \$ | 45.00 | 819347 LEE, JACK                      | SHEBOYGAN   | WI | 53083-2759 |
| 2015 | 819377 | 01/02/2015 WINTERPARK | \$ | 45.00 | 819377 ETHERIDGE, FRANK N.            | VILLA PARK  | IL | 60181-2908 |
| 2015 | 819393 | 01/10/2015 WINTERPARK | \$ | 45.00 | 819393 TOSTON, MICHELLE L.            | SHEBOYGAN   | WI | 53081-7006 |
| 2015 | 819431 | 01/02/2015 WINTERPARK | \$ | 45.00 | 819431 GRIFFITH, CODY M.              | SHEBOYGAN   | WI | 53081      |
| 2015 | 819457 | 01/03/2015 WINTERPARK | \$ | 45.00 | 819457 SWANSON, JAMES                 | FRANKFORT   | KY | 40601      |
| 2015 | 819556 | 01/08/2015 WINTERPARK | \$ | 45.00 | 819556 MALCZEWSKI, MEGAN S.           | SHEBOYGAN   | WI | 53081-2639 |
| 2015 | 819564 | 01/09/2015 PROH24HR   | \$ | 45.00 | 819564 MALCZEWSKI, MEGAN S.           | SHEBOYGAN   | WI | 53081-2639 |
| 2015 | 819568 | 01/10/2015 WINTERPARK | \$ | 45.00 | 819568 MALCZEWSKI, MEGAN S.           | SHEBOYGAN   | WI | 53081-2639 |
| 2015 | 819569 | 01/10/2015 PROH24HR   | \$ | 45.00 | 819569 MALCZEWSKI, MEGAN S.           | SHEBOYGAN   | WI | 53081-2639 |
| 2015 | 819577 | 01/07/2015 WINTERPARK | \$ | 45.00 | 819577 EMAN, JAMES R.                 | SKANDIA     | MI | 49885-9599 |
| 2015 | 819591 | 01/11/2015 PROH24HR   | \$ | 45.00 | 819591 MALCZEWSKI, MEGAN S.           | SHEBOYGAN   | WI | 53081-2639 |
| 2015 | 819715 | 03/05/2015 PROHPRIVAT | \$ | 45.00 | 819715 RAMSEY, LAKEISHA N.            | CHICAGO     | IL | 60651      |
| 2015 | 819824 | 01/23/2015 WINTERPARK | \$ | 45.00 | 819824 EMAN, JAMES R.                 | SKANDIA     | MI | 49885-9599 |
| 2015 | 819833 | 01/08/2015 WINTERPARK | \$ | 45.00 | 819833 LARIOSRUIZ, MARIO O.           | SCHOFIELD   | WI | 54476-4843 |
| 2015 | 819904 | 01/12/2015 WINTERPARK | \$ | 45.00 | 819904 BERNINGER, SALLY I.            | SHEBOYGAN   | WI | 53081      |
| 2015 | 819906 | 01/12/2015 WINTERPARK | \$ | 45.00 | 819906 MALCZEWSKI, MEGAN S.           | SHEBOYGAN   | WI | 53081-2639 |
| 2015 | 819916 | 01/14/2015 WINTERPARK | \$ | 45.00 | 819916 MORENO, ROGER A.               | SOUTH BEND  | IN | 46613-2404 |
| 2015 | 820056 | 01/13/2015 WINTERPARK | \$ | 45.00 | 820056 LARIOSRUIZ, MARIO O.           | SCHOFIELD   | WI | 54476-4843 |
| 2015 | 820168 | 01/19/2015 WINTERPARK | \$ | 45.00 | 820168 ZUNIGA, JAMIE S.               | SHEBOYGAN   | WI | 53081-4935 |
| 2015 | 820188 | 01/16/2015 WINTERPARK | \$ | 45.00 | 820188 MALCZEWSKI, MEGAN S.           | SHEBOYGAN   | WI | 53081-2639 |
| 2015 | 820247 | 01/23/2015 PROHPRIVAT | \$ | 45.00 | 820247 SATEK, WILLIAM J.              | CHICAGO     | IL | 60608-2615 |
| 2015 | 820283 | 01/13/2015 WINTERPARK | \$ | 45.00 | 820283 JABER, CARISSA S.              | SHEBOYGAN   | WI | 53081-5933 |
| 2015 | 820323 | 01/21/2015 PROHPRIVAT | \$ | 45.00 | 820323 SATEK, WILLIAM J.              | CHICAGO     | IL | 60608-2615 |
| 2015 | 820376 | 01/26/2015 PROHPRIVAT | \$ | 45.00 | 820376 SATEK, WILLIAM J.              | CHICAGO     | IL | 60608-2615 |
| 2015 | 820513 | 01/22/2015 WINTERPARK | \$ | 45.00 | 820513 CHANG, LOLA                    | SHEBOYGAN   | WI | 53081      |
| 2015 | 820528 | 01/24/2015 WINTERPARK | \$ | 45.00 | 820528 BRITTON, JESSICA M.            | SHEBOYGAN   | WI | 53081      |
| 2015 | 820615 | 02/03/2015 WINTERPARK | \$ | 45.00 | 820615 HEINIGER, PAUL R.              | THIENSVILLE | WI | 53092-1503 |
| 2015 | 820681 | 01/27/2015 WINTERPARK | \$ | 45.00 | 820681 GARCIA-HERNANDEZ, MARIO A.     | SHEBOYGAN   | WI | 53081-6906 |
| 2015 | 820774 | 06/19/2015 PROH24HR   | \$ | 45.00 | 820774 NACHTWEY, NEIL A.              | SHEBOYGAN   | WI | 53081      |
| 2015 | 820775 | 06/20/2015 PROH24HR   | \$ | 45.00 | 820775 NACHTWEY, NEIL A.              | SHEBOYGAN   | WI | 53081      |
| 2015 | 820886 | 01/30/2015 WINTERPARK | \$ | 45.00 | 820886 BRITTON, JESSICA M.            | SHEBOYGAN   | WI | 53081      |
| 2015 | 820946 | 02/16/2015 PROH24HR   | \$ | 45.00 | 820946 MURPHY, KATINA J.              | SHEBOYGAN   | WI | 53081      |
| 2015 | 820950 | 02/17/2015 PROH24HR   | \$ | 45.00 | 820950 MURPHY, KATINA J.              | SHEBOYGAN   | WI | 53081      |
| 2015 | 821223 | 07/13/2015 PROH24HR   | \$ | 45.00 | 821223 ZUNIGA, JAMIE S.               | SHEBOYGAN   | WI | 53081-4935 |
| 2015 | 821246 | 03/05/2015 WINTERPARK | \$ | 45.00 | 821246 GARBE, JESSICA M.              | SHEBOYGAN   | WI | 53081-5933 |
| 2015 | 821438 | 06/24/2015 PROHTRAIL  | \$ | 45.00 | 821438 WINTER, JEREMY E.              | SHEBOYGAN   | WI | 53081-2758 |
| 2015 | 821439 | 06/24/2015 PROHTRAIL  | \$ | 45.00 | 821439 WINTER, JEREMY E.              | SHEBOYGAN   | WI | 53081-2758 |
| 2015 | 821440 | 06/26/2015 PROHTRAIL  | \$ | 45.00 | 821440 WINTER, JEREMY E.              | SHEBOYGAN   | WI | 53081-2758 |
| 2015 | 821525 | 03/11/2015 PROH24HR   | \$ | 45.00 | 821525 LUCAS, ALTON S.                | MANITOWOC   | WI | 54220-4415 |
| 2015 | 821652 | 04/16/2015 PROHIBITED | \$ | 45.00 | 821652 CHURCH OF GOD                  | SHEBOYGAN   | WI | 53081      |
| 2015 | 821737 | 03/06/2015 WINTERPARK | \$ | 45.00 | 821737 MEADE CONTRACTING AND MATERIAL | MCCOOK      | IL | 60525      |

|      |        |            |            |    |       |                                       |             |    |            |
|------|--------|------------|------------|----|-------|---------------------------------------|-------------|----|------------|
| 2015 | 821889 | 03/13/2015 | PROH24HR   | \$ | 45.00 | 821889 LUCAS, ALTON S.                | MANITOWOC   | WI | 54220-4415 |
| 2015 | 821915 | 03/12/2015 | PROH24HR   | \$ | 45.00 | 821915 LUCAS, ALTON S.                | MANITOWOC   | WI | 54220-4415 |
| 2015 | 822062 | 03/14/2015 | WINTERPARK | \$ | 45.00 | 822062 MEADE CONTRACTING AND MATERIAL | MCCOOK      | IL | 60525      |
| 2015 | 822145 | 03/21/2015 | WINTERPARK | \$ | 45.00 | 822145 BRITTON, KATHERINE M.          | SHEBOYGAN   | WI | 53081      |
| 2015 | 822180 | 04/06/2015 | PROHPRIVAT | \$ | 45.00 | 822180 MADDOX, JASMINE                | SHEBOYGAN   | WI | 53081-3215 |
| 2015 | 822273 | 03/30/2015 | PROHPRIVAT | \$ | 45.00 | 822273 WOZNAK, SCOTT E.               | MENOMINEE   | MI | 49858-3244 |
| 2015 | 822274 | 03/31/2015 | PROHPRIVAT | \$ | 45.00 | 822274 WOZNAK, SCOTT E.               | MENOMINEE   | MI | 49858-3244 |
| 2015 | 822488 | 07/12/2015 | PROH24HR   | \$ | 45.00 | 822488 FREWERT, ROBERT K.             | SHEBOYGAN   | WI | 53081-3355 |
| 2015 | 822493 | 09/13/2015 | PROH24HR   | \$ | 45.00 | 822493 KAESERMANN, DOUGLAS L.         | SHEBOYGAN   | WI | 53081-3852 |
| 2015 | 822530 | 04/01/2015 | PROHPRIVAT | \$ | 45.00 | 822530 WOZNAK, SCOTT E.               | MENOMINEE   | MI | 49858-3244 |
| 2015 | 822621 | 04/02/2015 | PROHPRIVAT | \$ | 45.00 | 822621 ZUNIGA, JAMIE S.               | SHEBOYGAN   | WI | 53081-4935 |
| 2015 | 822783 | 04/13/2015 | PROH24HR   | \$ | 45.00 | 822783 KOHLWEY, ALLEN O.              | SHEBOYGAN   | WI | 53081-4185 |
| 2015 | 822784 | 04/13/2015 | PROH24HR   | \$ | 45.00 | 822784 KOHLWEY, ALLEN O.              | SHEBOYGAN   | WI | 53081-4185 |
| 2015 | 822861 | 05/08/2015 | PROHOBSTR  | \$ | 45.00 | 822861 IVY, DONTÉ M.                  | SHEBOYGAN   | WI | 53081-3223 |
| 2015 | 823424 | 05/21/2015 | PROH24HR   | \$ | 45.00 | 823424 CARROLL, BENJAMIN M.           | SHEBOYGAN   | WI | 53081-3361 |
| 2015 | 823430 | 05/22/2015 | PROHPRIVAT | \$ | 45.00 | 823430 REED, CHARLES C.               | MILWAUKEE   | WI | 53219      |
| 2015 | 823432 | 05/22/2015 | PROHTINTER | \$ | 45.00 | 823432 RINGWELL, JENA                 | ST ROBERT   | MO | 65584      |
| 2015 | 823512 | 05/21/2015 | PROHPRIVAT | \$ | 45.00 | 823512 KUCK, ELIZABETH S.             | SHEBOYGAN   | WI | 53081-4347 |
| 2015 | 823517 | 05/22/2015 | PROHPRIVAT | \$ | 45.00 | 823517 KUCK, ELIZABETH S.             | SHEBOYGAN   | WI | 53081-4347 |
| 2015 | 823577 | 06/01/2015 | PROH24HR   | \$ | 45.00 | 823577 BOSS, MICHAEL                  | GREEN BAY   | WI | 54303-1530 |
| 2015 | 823579 | 06/01/2015 | PROH24HR   | \$ | 45.00 | 823579 ROTHERING, MARIA M.            | SHEBOYGAN   | WI | 53081      |
| 2015 | 823581 | 06/02/2015 | PROH24HR   | \$ | 45.00 | 823581 BOSS, MICHAEL                  | GREEN BAY   | WI | 54303-1530 |
| 2015 | 823585 | 06/02/2015 | PROH24HR   | \$ | 45.00 | 823585 ZUNIGA, MARTIN S. III          | SHEBOYGAN   | WI | 53081      |
| 2015 | 823598 | 06/03/2015 | PROH24HR   | \$ | 45.00 | 823598 ZUNIGA, MARTIN S. III          | SHEBOYGAN   | WI | 53081      |
| 2015 | 823608 | 06/04/2015 | PROH24HR   | \$ | 45.00 | 823608 VALADEZ, VICTOR                | SHEBOYGAN   | WI | 53081-5251 |
| 2015 | 823625 | 06/05/2015 | PROH24HR   | \$ | 45.00 | 823625 VALADEZ, VICTOR                | SHEBOYGAN   | WI | 53081-5251 |
| 2015 | 823935 | 07/12/2015 | PROH24HR   | \$ | 45.00 | 823935 TENNIE, JERRY O.               | SHEBOYGAN   | WI | 53081      |
| 2015 | 823937 | 07/13/2015 | PROH24HR   | \$ | 45.00 | 823937 TENNIE, JERRY O.               | SHEBOYGAN   | WI | 53081      |
| 2015 | 823939 | 07/14/2015 | PROH24HR   | \$ | 45.00 | 823939 TENNIE, JERRY O.               | SHEBOYGAN   | WI | 53081      |
| 2015 | 823941 | 07/14/2015 | PROHZONE   | \$ | 45.00 | 823941 SACKETT, JEFFREY A.            | AIKEN       | SC | 29801-3243 |
| 2015 | 823956 | 06/16/2015 | PROH24HR   | \$ | 45.00 | 823956 SCHMIDT, MELINDA J.            | PLYMOUTH    | WI | 53073-3407 |
| 2015 | 824234 | 07/09/2015 | PROHPRIVAT | \$ | 45.00 | 824234 SCHMIDT, MELINDA J.            | PLYMOUTH    | WI | 53073-3407 |
| 2015 | 824239 | 07/10/2015 | PROHPRIVAT | \$ | 45.00 | 824239 SCHMIDT, MELINDA J.            | PLYMOUTH    | WI | 53073-3407 |
| 2015 | 824331 | 07/13/2015 | PROH24HR   | \$ | 45.00 | 824331 FREWERT, ROBERT K.             | SHEBOYGAN   | WI | 53081-3355 |
| 2015 | 824359 | 07/16/2015 | PROH24HR   | \$ | 45.00 | 824359 ZUNIGA, JAMIE S.               | SHEBOYGAN   | WI | 53081-4935 |
| 2015 | 824402 | 07/16/2015 | PROH24HR   | \$ | 45.00 | 824402 BOSSELMAN, MARK A.             | CASCADE     | WI | 53011      |
| 2015 | 824417 | 07/17/2015 | PROH24HR   | \$ | 45.00 | 824417 BOSSELMAN, MARK A.             | CASCADE     | WI | 53011      |
| 2015 | 824431 | 07/21/2015 | PROHPRIVAT | \$ | 45.00 | 824431 KUCK, ELIZABETH S.             | SHEBOYGAN   | WI | 53081-4347 |
| 2015 | 824466 | 07/23/2015 | PROH24HR   | \$ | 45.00 | 824466 FREWERT, ROBERT K.             | SHEBOYGAN   | WI | 53081-3355 |
| 2015 | 824492 | 08/01/2015 | PROH24HR   | \$ | 45.00 | 824492 ZUNIGA, JAMIE S.               | SHEBOYGAN   | WI | 53081-4935 |
| 2015 | 824569 | 08/04/2015 | PROH24HR   | \$ | 45.00 | 824569 SCHMIDT, MELINDA J.            | PLYMOUTH    | WI | 53073-3407 |
| 2015 | 824616 | 08/01/2015 | PROHBOAT   | \$ | 45.00 | 824616 MATTHEWS, APRIL K.             | LEES SUMMIT | MO | 64086-3482 |
| 2015 | 824639 | 08/12/2015 | PROH24HR   | \$ | 45.00 | 824639 HALLISCH, BUCK A.              | SHEBOYGAN   | WI | 53081      |
| 2015 | 824654 | 08/07/2015 | PROH24HR   | \$ | 45.00 | 824654 ZUNIGA, JAMIE S.               | SHEBOYGAN   | WI | 53081-4935 |
| 2015 | 824656 | 08/07/2015 | PROHOBSTR  | \$ | 45.00 | 824656 MOAN, BRENT                    | KILLEEN     | TX | 76541      |

|      |        |            |            |    |       |                                |               |    |            |
|------|--------|------------|------------|----|-------|--------------------------------|---------------|----|------------|
| 2015 | 824672 | 08/11/2015 | PROH24HR   | \$ | 45.00 | 824672 GRUNOW, THOMAS A.       | SHEBOYGAN     | WI | 53083-4661 |
| 2015 | 824703 | 08/11/2015 | PROH24HR   | \$ | 45.00 | 824703 HALLISCH, BUCK A.       | SHEBOYGAN     | WI | 53081      |
| 2015 | 824714 | 08/12/2015 | PROH24HR   | \$ | 45.00 | 824714 GRUNOW, THOMAS A.       | SHEBOYGAN     | WI | 53083-4661 |
| 2015 | 824717 | 08/12/2015 | PROH24HR   | \$ | 45.00 | 824717 RICHARDSON, BENJAMIN R. | SHEBOYGAN F   | WI | 53085      |
| 2015 | 824726 | 08/13/2015 | PROH24HR   | \$ | 45.00 | 824726 HALLISCH, BUCK A.       | SHEBOYGAN     | WI | 53081      |
| 2015 | 824737 | 08/13/2015 | PROH24HR   | \$ | 45.00 | 824737 RICHARDSON, BENJAMIN R. | SHEBOYGAN F   | WI | 53085      |
| 2015 | 824790 | 08/18/2015 | PROHPRIVAT | \$ | 45.00 | 824790 ADAMS, DARREN           | CHICAGO       | IL | 60630      |
| 2015 | 824813 | 09/01/2015 | PROHPRIVAT | \$ | 45.00 | 824813 WHEELER, REBECCA A.     | WINSLOW       | IL | 61089      |
| 2015 | 824821 | 09/02/2015 | PROHPRIVAT | \$ | 45.00 | 824821 WHEELER, REBECCA A.     | WINSLOW       | IL | 61089      |
| 2015 | 824825 | 09/03/2015 | PROHPRIVAT | \$ | 45.00 | 824825 WHEELER, REBECCA A.     | WINSLOW       | IL | 61089      |
| 2015 | 824835 | 08/20/2015 | PROH24HR   | \$ | 45.00 | 824835 ZUNIGA, JAMIE S.        | SHEBOYGAN     | WI | 53081-4935 |
| 2015 | 824843 | 08/21/2015 | PROH24HR   | \$ | 45.00 | 824843 ZUNIGA, JAMIE S.        | SHEBOYGAN     | WI | 53081-4935 |
| 2015 | 824864 | 08/25/2015 | PROH24HR   | \$ | 45.00 | 824864 WHEELER, REBECCA A.     | WINSLOW       | IL | 61089      |
| 2015 | 824867 | 08/25/2015 | PROH24HR   | \$ | 45.00 | 824867 HAGERTY, TERILYNNE      | SHEBOYGAN     | WI | 53081-5313 |
| 2015 | 824872 | 08/26/2015 | PROH24HR   | \$ | 45.00 | 824872 WHEELER, REBECCA A.     | WINSLOW       | IL | 61089      |
| 2015 | 824881 | 08/26/2015 | PROH24HR   | \$ | 45.00 | 824881 HAGERTY, TERILYNNE      | SHEBOYGAN     | WI | 53081-5313 |
| 2015 | 824887 | 08/27/2015 | PROH24HR   | \$ | 45.00 | 824887 WHEELER, REBECCA A.     | WINSLOW       | IL | 61089      |
| 2015 | 824888 | 08/27/2015 | PROH24HR   | \$ | 45.00 | 824888 ZUNIGA, JAMIE S.        | SHEBOYGAN     | WI | 53081-4935 |
| 2015 | 824901 | 08/31/2015 | PROHPRIVAT | \$ | 45.00 | 824901 KUCK, ELIZABETH S.      | SHEBOYGAN     | WI | 53081-4347 |
| 2015 | 824953 | 09/02/2015 | PROH24HR   | \$ | 45.00 | 824953 VALADEZ, VICTOR         | SHEBOYGAN     | WI | 53081-5251 |
| 2015 | 824978 | 07/24/2015 | PROH24HR   | \$ | 45.00 | 824978 FREWERT, ROBERT K.      | SHEBOYGAN     | WI | 53081-3355 |
| 2015 | 825008 | 08/12/2015 | PROH24HR   | \$ | 45.00 | 825008 ZUNIGA, JAMIE S.        | SHEBOYGAN     | WI | 53081-4935 |
| 2015 | 825009 | 08/14/2015 | PROH24HR   | \$ | 45.00 | 825009 ZUNIGA, JAMIE S.        | SHEBOYGAN     | WI | 53081-4935 |
| 2015 | 825011 | 08/14/2015 | PROH24HR   | \$ | 45.00 | 825011 ZUNIGA, JAMIE S.        | SHEBOYGAN     | WI | 53081-4935 |
| 2015 | 825014 | 08/22/2015 | PROH24HR   | \$ | 45.00 | 825014 ZUNIGA, JAMIE S.        | SHEBOYGAN     | WI | 53081-4935 |
| 2015 | 825039 | 07/27/2015 | PROH24HR   | \$ | 45.00 | 825039 FREWERT, ROBERT K.      | SHEBOYGAN     | WI | 53081-3355 |
| 2015 | 825199 | 09/23/2015 | PROH24HR   | \$ | 45.00 | 825199 KOVACS, DEREK           | GLENBEULAH    | WI | 53023      |
| 2015 | 825200 | 09/23/2015 | PROH24HR   | \$ | 45.00 | 825200 KOVACS, DEREK           | GLENBEULAH    | WI | 53023      |
| 2015 | 825255 | 09/14/2015 | PROH24HR   | \$ | 45.00 | 825255 KAESERMANN, DOUGLAS L.  | SHEBOYGAN     | WI | 53081-3852 |
| 2015 | 825265 | 09/15/2015 | PROH24HR   | \$ | 45.00 | 825265 KAESERMANN, DOUGLAS L.  | SHEBOYGAN     | WI | 53081-3852 |
| 2015 | 825391 | 09/30/2015 | PROHPRIVAT | \$ | 45.00 | 825391 HALLISCH, BUCK A.       | SHEBOYGAN     | WI | 53081      |
| 2015 | 825394 | 09/30/2015 | PROHXWLK   | \$ | 45.00 | 825394 MASON, EDDIE            | EAST ST LOUIS | IL | 62207      |
| 2015 | 825395 | 09/30/2015 | PROHPRIVAT | \$ | 45.00 | 825395 HALLISCH, BUCK A.       | SHEBOYGAN     | WI | 53081      |
| 2015 | 825438 | 09/30/2015 | PROH24HR   | \$ | 45.00 | 825438 LOWERY, DANIEL R.       | SHEBOYGAN     | WI | 53083-4644 |
| 2015 | 825441 | 09/30/2015 | PROH24HR   | \$ | 45.00 | 825441 LUEBKE, ROBERT R.       | SHEBOYGAN     | WI | 53081-5220 |
| 2015 | 645098 | 02/06/2015 | WINTERPARK | \$ | 50.00 | 645098 SENNER, ROGER J.        | THERESA       | WI | 53091      |
| 2015 | 751379 | 02/06/2015 | WINTERPARK | \$ | 50.00 | 751379 GINORIORTIZ, MARIELIZ   | MILWAUKEE     | WI | 53215-3106 |
| 2015 | 773799 | 01/23/2015 | WINTERPARK | \$ | 50.00 | 773799 BERRY, DOUGLAS A.       | SHEBOYGAN     | WI | 53081      |
| 2015 | 796948 | 03/04/2015 | WINTERPARK | \$ | 50.00 | 796948 RAMIREZ, VICTOR H. JR   | SHEBOYGAN     | WI | 53081      |
| 2015 | 806372 | 03/04/2015 | WINTERPARK | \$ | 50.00 | 806372 BASILOPLACIDO, LUIS     | CHILTON       | WI | 53014-1241 |
| 2015 | 806644 | 05/30/2015 | PROH24HR   | \$ | 50.00 | 806644 ROTHERING, MARIA M.     | SHEBOYGAN     | WI | 53081      |
| 2015 | 808889 | 02/02/2015 | WINTERPARK | \$ | 50.00 | 808889 DOERR, MARCEILLE F.     | SHEBOYGAN     | WI | 53081-2601 |
| 2015 | 814837 | 01/28/2015 | WINTERPARK | \$ | 50.00 | 814837 WALKER, DERRICK J.      | PLYMOUTH      | WI | 53073-1234 |
| 2015 | 818580 | 01/06/2015 | WINTERPARK | \$ | 50.00 | 818580 BERNINGER, SALLY I.     | SHEBOYGAN     | WI | 53081      |
| 2015 | 818583 | 01/06/2015 | WINTERPARK | \$ | 50.00 | 818583 LARIOSRUIZ, MARIO O.    | SCHOFIELD     | WI | 54476-4843 |

|      |        |                        |    |       |                                   |              |    |            |
|------|--------|------------------------|----|-------|-----------------------------------|--------------|----|------------|
| 2015 | 819399 | 01/11/2015 WINTERPARK  | \$ | 50.00 | 819399 ZUNIGA, JAMIE S.           | SHEBOYGAN    | WI | 53081-4935 |
| 2015 | 819598 | 01/16/2015 WINTERPARK  | \$ | 50.00 | 819598 GARCIA-HERNANDEZ, MARIO A. | SHEBOYGAN    | WI | 53081-6906 |
| 2015 | 819607 | 01/29/2015 WINTERPARK  | \$ | 50.00 | 819607 JIMENEZ, TERESA R.         | SHEBOYGAN    | WI | 53081-5852 |
| 2015 | 819842 | 01/09/2015 WINTERPARK  | \$ | 50.00 | 819842 LARIOSRUIZ, MARIO O.       | SCHOFIELD    | WI | 54476-4843 |
| 2015 | 819863 | 01/21/2015 WINTERPARK  | \$ | 50.00 | 819863 CERDA, NAOMI M.            | CHILTON      | WI | 53014      |
| 2015 | 820301 | 01/19/2015 PROHIBITED  | \$ | 50.00 | 820301 MASTEN, LUKUS B.           | PORTAGE      | WI | 53901-1226 |
| 2015 | 820452 | 01/23/2015 WINTERPARK  | \$ | 50.00 | 820452 LYNN, MICHAEL T.           | SHEBOYGAN    | WI | 53081-4951 |
| 2015 | 820613 | 02/02/2015 WINTERPARK  | \$ | 50.00 | 820613 HEINIGER, PAUL R.          | THIENSVILLE  | WI | 53092-1503 |
| 2015 | 820913 | 02/24/2015 PROH24HR    | \$ | 50.00 | 820913 GARBE, JESSICA M.          | SHEBOYGAN    | WI | 53081-5933 |
| 2015 | 821270 | 03/05/2015 WINTERPARK  | \$ | 50.00 | 821270 PETTY, SHATAUN R.          | MILWAUKEE    | WI | 53233-1295 |
| 2015 | 821654 | 06/02/2015 PROHOB SWLK | \$ | 50.00 | 821654 WILLIAMS, RACHEL R.        | SHEBOYGAN    | WI | 53081-4145 |
| 2015 | 822087 | 03/21/2015 WINTERPARK  | \$ | 50.00 | 822087 DITTBURNER, MARY L.        | SHEBOYGAN    | WI | 53081-5856 |
| 2015 | 822223 | 04/01/2015 PROHPRIVAT  | \$ | 50.00 | 822223 MADDOX, JASMINE            | SHEBOYGAN    | WI | 53081-3215 |
| 2015 | 822254 | 03/26/2015 PROH24HR    | \$ | 50.00 | 822254 REED, CHARLES C.           | MILWAUKEE    | WI | 53219      |
| 2015 | 822377 | 06/18/2015 PROHOBSTR   | \$ | 50.00 | 822377 ROMEROSOZA, CHRISTIAN K.   | SHEBOYGAN    | WI | 53081      |
| 2015 | 822470 | 08/12/2015 PROHPRIVAT  | \$ | 50.00 | 822470 JOHNSON, WILFRED Y.        | SHEBOYGAN    | WI | 53081-5363 |
| 2015 | 822489 | 07/11/2015 PROH24HR    | \$ | 50.00 | 822489 FREWERT, ROBERT K.         | SHEBOYGAN    | WI | 53081-3355 |
| 2015 | 822663 | 04/10/2015 PROH24HR    | \$ | 50.00 | 822663 KOHLWEY, ALLEN O.          | SHEBOYGAN    | WI | 53081-4185 |
| 2015 | 822694 | 04/21/2015 PROHOBSTR   | \$ | 50.00 | 822694 WESTFIELD, MICHAEL J.      | SHEBOYGAN    | WI | 53081-3326 |
| 2015 | 823363 | 05/20/2015 PROH24HR    | \$ | 50.00 | 823363 VALADEZ, VICTOR            | SHEBOYGAN    | WI | 53081-5251 |
| 2015 | 823415 | 05/20/2015 PROH24HR    | \$ | 50.00 | 823415 CARROLL, BENJAMIN M.       | SHEBOYGAN    | WI | 53081-3361 |
| 2015 | 823488 | 05/28/2015 PROH24HR    | \$ | 50.00 | 823488 VALADEZ, VICTOR            | SHEBOYGAN    | WI | 53081-5251 |
| 2015 | 823909 | 06/12/2015 PROH24HR    | \$ | 50.00 | 823909 SCHMIDT, MELINDA J.        | PLYMOUTH     | WI | 53073-3407 |
| 2015 | 823936 | 07/12/2015 PROHFIRE    | \$ | 50.00 | 823936 BECKER, ANDREW J.          | SHEBOYGAN    | WI | 53081      |
| 2015 | 823945 | 07/22/2015 PROHOBSTR   | \$ | 50.00 | 823945 HAWKINS, GEORGE J.         | SHEBOYGAN    | WI | 53081-9625 |
| 2015 | 824018 | 06/23/2015 PROHPRIVAT  | \$ | 50.00 | 824018 HERNANDEZ, JESUS A. JR     | SHEBOYGAN    | WI | 53081-2719 |
| 2015 | 824139 | 07/04/2015 PROHXWLK    | \$ | 50.00 | 824139 PABON, JERRY L.            | SHEBOYGAN    | WI | 53081      |
| 2015 | 824266 | 07/16/2015 PROH24HR    | \$ | 50.00 | 824266 NORLANDER, LEVI A.         | SHEBOYGAN    | WI | 53081      |
| 2015 | 824355 | 07/15/2015 PROH24HR    | \$ | 50.00 | 824355 BOSSELMAN, MARK A.         | CASCADE      | WI | 53011      |
| 2015 | 824540 | 08/05/2015 PROH24HR    | \$ | 50.00 | 824540 BAUMANN, BENJAMIN T.       | SHEBOYGAN    | WI | 53081-6374 |
| 2015 | 824647 | 08/13/2015 PROH24HR    | \$ | 50.00 | 824647 GRUNOW, THOMAS A.          | SHEBOYGAN    | WI | 53083-4661 |
| 2015 | 824694 | 08/14/2015 PROH24HR    | \$ | 50.00 | 824694 RICHARDSON, BENJAMIN R.    | SHEBOYGAN F2 | WI | 53085      |
| 2015 | 824848 | 08/21/2015 PROH24HR    | \$ | 50.00 | 824848 HAGERTY, TERILYNNE         | SHEBOYGAN    | WI | 53081-5313 |
| 2015 | 825151 | 09/03/2015 PROH24HR    | \$ | 50.00 | 825151 GROVER, ARTHUR L.          | MILWAUKEE    | WI | 53216-2724 |
| 2015 | 825369 | 09/28/2015 PROHPRIVAT  | \$ | 50.00 | 825369 PABON, JERRY L.            | SHEBOYGAN    | WI | 53081      |
| 2015 | 825419 | 09/29/2015 PROH24HR    | \$ | 50.00 | 825419 LUEBKE, ROBERT R.          | SHEBOYGAN    | WI | 53081-5220 |
| 2015 | 825430 | 09/29/2015 PROH24HR    | \$ | 50.00 | 825430 LOWERY, DANIEL R.          | SHEBOYGAN    | WI | 53083-4644 |

III

Res. No. \_\_\_\_\_ - 21 - 22. By Alderpersons Felde and Filicky-Peneski.  
October 4, 2021.

A RESOLUTION amending the ward boundaries for the City of Sheboygan following the official publication of the United States census data for the State of Wisconsin.

WHEREAS, every 10 years after the United States census data is published, federal and state constitutional and statutory provision mandate redistricting; and

WHEREAS, the Sheboygan County Board of Supervisors for Sheboygan County has adopted a tentative county supervisory district plan at their September 21, 2021 meeting;

WHEREAS, pursuant to Section 5.15, Wisconsin Statutes, provides that each city, village, and town in Wisconsin shall be divided into wards; and

WHEREAS, pursuant to Section 5.25(3), Wisconsin Statutes, polling places shall be established at least 30 days prior to the first election in which the wards and districts set forth in this resolution are effective; and

WHEREAS, in any city in which the population is at least 39,000 but less than 150,000, each ward shall contain not less than 800 and not more than 3,200 inhabitants; and

WHEREAS, pursuant to Section 5.15(4)(a), Wisconsin Statutes, the resolution shall be accompanied by a list of the block numbers used by the U.S. bureau of the census that are wholly or partly contained with each ward, and a map of the municipality which illustrates the revised ward boundaries (the required documents are attached to this Resolution);

NOW, THEREFORE BE IT RESOLVED: That the City of Sheboygan is hereby divided into twenty (20) wards, and boundaries of which are described as follows:

WARD 1 - DISTRICT 1

Beginning at the intersection of North Avenue and North 25th Street, thence Westerly and Southwesterly on North Avenue to the West City Limits line; thence following said City Limits line to the South, East, North, and West to the Southeast corner of Parcel ID 59024347674; thence Westerly along the South line of said Parcel ID 59024347674, a distance of 18 feet, more or less, to the Northerly extension of the centerline of North 36th Street; thence Southerly, along said Northerly extension, to the intersection of Saemann Avenue and North 36th Street; thence Easterly on Saemann Avenue to its intersection with North 25th Street; thence Northerly on North 25th Street to its intersection with North Avenue and the Point of Beginning.

LAAPS

WARD 2 - DISTRICT 1

Beginning at the intersection of North Avenue and North 13th Street, thence Northerly on North 13th Street to Eisner Avenue; thence Westerly on Eisner Avenue to its intersection with North 14th Street; thence Northerly on North 14th Street to the North City Limits line; thence following said City Limits line to the West, North, East, and South to a point on the centerline of North Avenue 135 feet, more or less, West of the West right of way line of North Taylor Drive; thence Easterly and Northeasterly on North Avenue to its intersection with North 13th Street and the Point of Beginning.

WARD 3 - DISTRICT 2

Beginning at the intersection of Bell Avenue and North 13th Street, thence Northerly on North 13th Street to its intersection with Annie Court; thence Westerly on Annie Court to its intersection with North 15th Street; thence Northerly on North 15th Street to its intersection with North Avenue; thence Easterly on North Avenue to its intersection with North 13th Street; thence Northerly on North 13th Street to its intersection with Eisner Avenue; thence Westerly on Eisner Avenue to its intersection with North 14th Street; thence Northerly on North 14th Street to its intersection with the North City Limits line; thence following said City Limits line to the North, East, South, and West to the intersection of the East right of way line of North 10th Street and North right of way line of Eisner Avenue; thence Easterly on said North right of way line of Eisner Avenue to the East line of Parcel ID 59024346490; thence Southerly on said East line of Parcel ID 59024346490 to the Southeast corner of said Parcel ID 59024346490; thence Southeasterly and Southerly on Eisner Avenue and North 8th Street to its intersection with North Avenue; thence Westerly on North Avenue to its intersection with North 9th Street; thence Southerly on North 9th Street to its intersection with Bell Avenue; thence Westerly on Bell Avenue to its intersection with North 13th Street and the Point of Beginning.

WARD 4 - DISTRICT 2

Beginning at the intersection of the Westerly Lake Michigan shoreline and the Easterly extension of Superior Avenue, thence Westerly on Superior Avenue, and its Easterly extension, to its intersection with North 2nd Street; thence Northerly on North 2nd Street to its intersection with Prospect Avenue; thence Westerly on Prospect Avenue to its intersection with North 3rd Street; thence Northerly on North 3rd Street to its intersection with Bluff Avenue; thence Westerly on Bluff Avenue to its intersection with North 6th Street; thence Southerly on North 6th Street to its intersection with Bluff Avenue (heading Westerly); thence Westerly on Bluff Avenue to its intersection with North 7th Street; thence Northerly on North 7th Street to its intersection with Geele Avenue; thence Westerly on Geele Avenue to its intersection with North 9th Street; thence Northerly on North 9th Street to its intersection with North Avenue; thence Easterly on North Avenue to its intersection with North 8th Street; thence Northerly and Northwesterly on North 8th Street and Eisner Avenue to its intersection with the Southerly extension of the East line of Parcel ID 59024346490; thence Northerly along said Southerly extension of the East line of Parcel ID 59024346490 to the North City

Limits line; thence following said City Limits line to the North, East, South, and West to the Westerly Lake Michigan shoreline; thence following said Westerly Lake Michigan shoreline to the South, East, North, and West to its intersection with said Easterly extension of Superior Avenue and the Point of Beginning.

WARD 5 - DISTRICT 3

Beginning at the intersection of Superior Avenue and North 2nd Street, thence Westerly on Superior Avenue to its intersection with North 10th Street; thence Northerly on North 10th Street to its intersection with Bluff Avenue; thence Easterly on Bluff Avenue to its intersection with North 9th Street; thence Northerly on North 9th Street to its intersection with Geele Avenue; thence Easterly on Geele Avenue to its intersection with North 7th Street; thence Southerly on North 7th Street to its intersection with Bluff Avenue; thence Easterly on Bluff Avenue to its intersection with North 6th Street; thence Northerly on North 6th Street to its intersection with Bluff Avenue (heading Easterly); thence Easterly on Bluff Avenue to its intersection with North 3rd Street; thence Southerly on North 3rd Street to its intersection with Prospect Avenue; thence Easterly on Prospect Avenue to its intersection with North 2nd Street; thence Southerly on North 2nd Street to its intersection with Superior Avenue and the Point of Beginning.

WARD 6 - DISTRICT 3

Beginning at the intersection of the Easterly extension of Superior Avenue and the Westerly Lake Michigan shoreline, thence following said Westerly Lake Michigan shoreline to the South, West, North, and East to its intersection with the Easterly extension of Pennsylvania Avenue; thence Westerly on Pennsylvania Avenue, and its Easterly extension, to its intersection with North 8th Street; thence Northerly on North 8th Street to its intersection with Niagara Avenue; thence Westerly on Niagara Avenue to its intersection with North 10th Street; thence Northerly on North 10th Street to its intersection with Michigan Avenue; thence Westerly on Michigan Avenue to its intersection with North 11th Street; thence Northerly on North 11th Street to its intersection with Superior Avenue; thence Easterly on Superior Avenue and its Easterly extension to their intersection with the Westerly Lake Michigan shoreline and the Point of Beginning.

WARD 7 - DISTRICT 4

Beginning at the intersection of North Avenue and North 15th Street, thence Southerly on North 15th Street to its intersection with Annie Court; thence Easterly on Annie Court to its intersection with North 13th Street; thence Southerly on North 13th Street to its intersection with Heermann Court; thence Westerly on Heermann Court to its intersection with North 15th Street; thence Southerly and Southwesterly on North 15th Street to its intersection with Calumet Drive; thence Southeasterly on Calumet Drive to its intersection with Saemann Avenue; thence Westerly on Saemann Avenue to its intersection with North 18th Street (heading Northerly); thence Northerly on North 18th Street to its intersection with Cleveland Avenue; thence Westerly on Cleveland Avenue to its intersection with North 25th Street; thence Northerly on North 25th Street to its intersection with North Avenue;

thence Easterly on North Avenue to its intersection with North 15th Street and the Point of Beginning.

WARD 8 - DISTRICT 4

Beginning at the intersection of Superior Avenue and North 10th Street, thence Westerly on Superior Avenue to its intersection with North 16th Street; thence Northerly on North 16th Street to its intersection with Saemann Avenue; thence Easterly on Saemann Avenue to its intersection with Calumet Drive; thence Northwesterly on Calumet Drive to its intersection with North 15th Street; thence Northeasterly and Northerly on North 15th Street to its intersection with Heermann Court; thence Easterly on Heermann Court to its intersection with North 13th Street; thence Northerly on North 13th Street to its intersection with Bell Avenue; thence Easterly on Bell Avenue to its intersection with North 9th Street; thence Southerly on North 9th Street to its intersection with Bluff Avenue; thence Westerly on Bluff Avenue to its intersection with North 10th Street; thence Southerly on North 10<sup>th</sup> Street to its intersection with Superior Avenue and the Point of Beginning.

WARD 9 - DISTRICT 5

Beginning at the intersection of North 25th Street and Cleveland Avenue, thence Easterly on Cleveland Avenue to its intersection with North 18th Street; thence Southerly on North 18th Street to its intersection with Saemann Avenue; thence Easterly on Saemann Avenue to its intersection with North 16th Street; thence Southerly on North 16th Street to its intersection with Superior Avenue; thence Westerly and Northwesterly on Superior Avenue to the West City Limits line; thence following along said City Limits line to the North, West, South, and East to the intersection of the Northerly extension of North 36th Street and the South line of Parcel ID 59024347674; thence Southerly on said Northerly extension of North 36th Street to its intersection with Saemann Avenue; thence Easterly on Saemann Avenue to its intersection with North 25th Street; thence Northerly on North 25th Street to its intersection with Cleveland Avenue and the Point of Beginning.

WARD 10 - DISTRICT 5

Beginning at the intersection of Superior Avenue and North 14th Street, thence Southerly on North 14th Street to its intersection with Michigan Avenue; thence Westerly on Michigan Avenue to its intersection with North 17th Street; thence Southerly on North 17th Street to its intersection with Erie Avenue; thence Westerly on Erie Avenue to its intersection with the Northerly extension of North 18th Street; thence Southerly on North 18th Street, and its Northerly extension, to its intersection with North Wildwood Avenue; thence Southwesterly on North Wildwood Avenue and South Wildwood Avenue to their intersection with New Jersey Avenue; thence Southwesterly on New Jersey Avenue to its intersection with South Taylor Drive; thence Southerly on South Taylor Drive to its intersection with the West City Limits line, which is 110 feet, more or less, Southerly of Indiana Avenue; thence following said City Limits line to the West, South, East, and North to its intersection with Superior Avenue; thence Easterly on Superior Avenue to its intersection with North 14<sup>th</sup> Street

and the Point of Beginning. Excluding therefrom any, and all, Town of Sheboygan parcels lying within the previously described area.

WARD 11 - DISTRICT 6

Beginning at the intersection of North 14th Street and Michigan Avenue, thence Southerly on North 14th Street to its intersection with South Business Drive; thence Southwesterly on South Business Drive to its intersection with Georgia Avenue; thence Westerly and Southwesterly on Georgia Avenue to its intersection with South 23rd Street; thence Northerly on South 23rd Street to its intersection with Indiana Avenue; thence Southwesterly on Indiana Avenue to its intersection with the West City Limits line; thence following said City Limits line to the North, West, South, and East to its intersection with South Taylor Drive; thence Northerly on South Taylor Drive to its intersection with New Jersey Avenue; thence Northeasterly on New Jersey Avenue to its intersection with South Wildwood Avenue; thence Northeasterly on South Wildwood Avenue and North Wildwood Avenue to their intersection with North 18th Street; thence Northerly on North 18<sup>th</sup> Street, and its Northerly extension, to their intersection with Erie Avenue; thence Easterly on Erie Avenue to its intersection with North 17th Street; thence Northerly on North 17th Street to its intersection with Michigan Avenue; thence Easterly on Michigan Avenue to its intersection with North 14<sup>th</sup> Street and the Point of Beginning.

WARD 12 - DISTRICT 6

Beginning at the intersection of Georgia Avenue and South 17th Street, thence Southerly and Southwesterly on South 17th Street to its intersection with Union Avenue; thence Westerly on Union Avenue to its intersection with the Southerly extension of the West line of Parcel ID 59281431063 and the West City Limits line; thence following said City Limits line to the North, East, South, and West to its intersection with Indiana Avenue, which is 147 feet, more or less, Southwesterly of South 24th Street; thence Northeasterly on Indiana Avenue to its intersection with South 23rd Street; thence Southerly on South 23<sup>rd</sup> Street to its intersection with Georgia Avenue; thence Northeasterly and Easterly on Georgia Avenue to its intersection with South 17th Street and the Point of Beginning.

WARD 13 - DISTRICT 7

Beginning at the intersection of Superior Avenue and North 11th Street, thence Southerly on North 11th Street to its intersection with Michigan Avenue; thence Easterly on Michigan Avenue to its intersection with North 10th Street; thence Southerly on North 10th Street to its intersection with Niagara Avenue; thence Easterly on Niagara Avenue to its intersection with North 8th Street; thence Southerly on North 8th Street and South 8<sup>th</sup> Street to their intersection with Indiana Avenue; thence Westerly on Indiana Avenue to its intersection with South 14th Street; thence Northerly on South 14th Street and North 14th Street to their intersection with Superior Avenue; thence Easterly on Superior Avenue to its intersection with North 11th Street and the Point of Beginning.

WARD 14 - DISTRICT 7

Beginning at the intersection of Pennsylvania Avenue and South 8th Street, thence Easterly on Pennsylvania Avenue, and its Easterly extension, to its intersection with the Westerly Lake Michigan shoreline; thence following said Westerly Lake Michigan shoreline to the South, East, North, and West to its intersection with the Easterly extension of Broadway; thence Westerly on Broadway, and its Easterly extension, to its intersection with South 14th Street; thence Northerly on South 14th Street to its intersection with Georgia Avenue; thence Westerly on Georgia Avenue to its intersection with South Business Drive; thence Northeasterly on South Business Drive to its intersection with South 14th Street; thence Northerly on South 14th Street to its intersection with Indiana Avenue; thence Easterly on Indiana Avenue to its intersection with South 8th Street; thence Northerly on South 8th Street to its intersection with Pennsylvania Avenue and the Point of Beginning.

WARD 15 - DISTRICT 8

Beginning at the intersection of Georgia Avenue and South 17th Street, thence Easterly on Georgia Avenue to its intersection with South 14th Street; thence Southerly on South 14th Street to its intersection with Broadway; thence Easterly on Broadway, and its Easterly extension, to their intersection with the Westerly Lake Michigan shoreline; thence Southerly on said Westerly Lake Michigan shoreline to its intersection with the Easterly extension of Union Avenue; thence Westerly on Union Avenue, and its Easterly extension, to its intersection with South 17th Street; thence Northeasterly and Northerly on South 17th Street to its intersection with Georgia Avenue and the Point of Beginning.

WARD 16 - DISTRICT 8

Beginning at the intersection of Union Avenue and Henry Street, thence Easterly on Union Avenue, and its Easterly extension, to their intersection with the Westerly Lake Michigan shoreline; thence Southerly on said Westerly Lake Michigan shoreline to its intersection with the South line of Parcel ID 59281321170 and the South City Limits line; thence following said City Limits line to the West and North to the North corner of Parcel ID 59030450321; thence Northwesterly on Greenfield Avenue to its intersection with South 9th Street; thence Northerly on North 9th Street to its intersection with Washington Avenue; thence Westerly on Washington Avenue to its intersection with South 10th Street; thence Northerly on South 10th Street to its intersection with Wilson Avenue; thence Westerly on Wilson Avenue to its intersection with Henry Street; thence Northerly on Henry Street to its intersection with Union Avenue and the Point of Beginning.

WARD 17 - DISTRICT 9

Beginning at the intersection of Union Avenue and Henry Street, thence Southerly on Henry Street to its intersection with Wilson Avenue; thence Westerly on Wilson Avenue to its intersection with South Business Drive; thence Southwesterly on South Business Drive to its intersection with Washington Avenue; thence Westerly and Southwesterly on Washington Avenue to its intersection with the West City Limits line; thence following said City Limits line to the North, East, South, and West to its intersection with Union Avenue, which is 1,240

feet, more or less, Westerly of South 26th Street; thence Easterly on Union Avenue to its intersection with Henry Street and the Point of Beginning.

WARD 18 - DISTRICT 9

Beginning at the intersection of Wilson Avenue and South 10th Street, thence Southerly on South 10th Street to its intersection with Washington Avenue; thence Easterly on Washington Avenue to its intersection with South 9th Street; thence Southerly on South 9th Street to its intersection with Greenfield Avenue; thence Westerly on Greenfield Avenue to its intersection with South 12th Street; thence Southerly on South 12<sup>th</sup> Street to its intersection with Carmen Avenue; thence Westerly on Carmen Avenue to its intersection with South 18<sup>th</sup> Street; thence Northerly on South 18<sup>th</sup> Street to its intersection with Washington Avenue; thence Westerly on Washington Avenue to its intersection with South Business Drive; thence Northeasterly on South Business Drive to its intersection with Wilson Avenue; thence Southeasterly and Easterly on Wilson Avenue to its intersection with South 10<sup>th</sup> Street and the Point of Beginning.

WARD 19 - DISTRICT 10

Beginning at the intersection of Washington Avenue and South Taylor Drive, thence Easterly and Northeasterly on Washington Avenue to its intersection with South 18th Street; thence Southerly on South 18th Street to its intersection with Camelot Boulevard; thence Westerly on Camelot Boulevard to its intersection with South Business Drive; thence Southwesterly on South Business Drive to its intersection with Moenning Road; thence Easterly and Southerly on Moenning Road to its intersection with Stahl Road; thence Westerly on Stahl Road to its intersection with South Business Drive; thence Southwesterly on South Business Drive to its intersection with the Easterly extension of the South line of Parcel ID 59281470992; thence Westerly on the South line of Parcel ID 59281470992, and its Easterly extension, and the South line of Parcel ID 59281470991, and its Westerly extension, to the Easterly right of way line of Interstate "43"; thence Northerly on said Easterly right of way line of Interstate "43" to its intersection with Weeden Creek Road; thence Westerly on Weeden Creek Road to its intersection with the Easterly right of way line of the Union Pacific Railroad; thence Northeasterly on said Easterly right of way line of the Union Pacific Railroad to its intersection with said Easterly right of way line of Interstate "43"; thence Northerly on said Easterly right of way line of Interstate "43" to Washington Avenue; thence Easterly on Washington Avenue to its intersection with South Taylor Drive and the Point of Beginning. Excluding therefrom any, and all, Town of Wilson parcels lying within the previously described area.

WARD 20 - DISTRICT 10

Beginning at the intersection of South Business Drive and Camelot Boulevard, thence Easterly and Southeasterly on Camelot Boulevard to its intersection with South 18th Street; thence Northeasterly on South 18th Street to its intersection with Carmen Avenue; thence Easterly on Carmen Avenue to its intersection with South 12th Street; thence Northerly on South 12th Street to its intersection with Greenfield

Avenue; thence Easterly and Southeasterly on Greenfield Avenue to its intersection with the South City Limits line and the North corner of Parcel ID 59030450321; thence following said City Limits line to the West, South, East, and North to the intersection of Stahl Road and Moenning Road; thence Northerly and Westerly on Moenning Road to its intersection with South Business Drive; thence Northeasterly on South Business Drive to its intersection with Camelot Boulevard and the Point of Beginning. Also including the City of Sheboygan's Indian Mound Park (Parcel ID 59281326029). Excluding therefrom any, and all, Town of Wilson parcels lying within the previously described area.

BE IT FURTHER RESOLVED: That the City Clerk shall transmit a copy of this Resolution to the County Clerk for Sheboygan County.

\_\_\_\_\_  
\_\_\_\_\_

I HEREBY CERTIFY that the foregoing Resolution was duly passed by the Common Council of the City of Sheboygan, Wisconsin, on the \_\_\_\_\_ day of \_\_\_\_\_, 20\_\_\_\_.

Dated \_\_\_\_\_ 20\_\_\_\_. \_\_\_\_\_, City Clerk

Approved \_\_\_\_\_ 20\_\_\_\_. \_\_\_\_\_, Mayor

| CENSUS BLOCK    | WARD |
|-----------------|------|
| 551170003003009 | 1    |
| 551170003003010 | 1    |
| 551170003003011 | 1    |
| 551170003003012 | 1    |
| 551170003003013 | 1    |
| 551170003003018 | 1    |
| 551170003003019 | 1    |
| 551170003003020 | 1    |
| 551170003003021 | 1    |
| 551170003003022 | 1    |
| 551170003003023 | 1    |
| 551170003003024 | 1    |
| 551170003003025 | 1    |
| 551170003003026 | 1    |
| 551170003003027 | 1    |
| 551170003003028 | 1    |
| 551170003003029 | 1    |
| 551170003003030 | 1    |
| 551170003003031 | 1    |
| 551170003003032 | 1    |
| 551170003003033 | 1    |
| 551170003004000 | 1    |
| 551170003004002 | 1    |
| 551170003004004 | 1    |
| 551170003004005 | 1    |
| 551170003004009 | 1    |
| 551170003004012 | 1    |
| 551170003004013 | 1    |
| 551170003004014 | 1    |
| 551170003004015 | 1    |
| 551170003004017 | 1    |
| 551170003004018 | 1    |
| 551170003004019 | 1    |
| 551170003004020 | 1    |
| 551170003004022 | 1    |
| 551170003004023 | 1    |
| 551170003004024 | 1    |
| 551170003004025 | 1    |
| 551170107001070 | 1    |
| 551170107001072 | 1    |
| 551170107001073 | 1    |
| 551170002021006 | 2    |
| 551170002021008 | 2    |
| 551170002021009 | 2    |
| 551170002021021 | 2    |
| 551170002021022 | 2    |

| CENSUS BLOCK    | WARD |
|-----------------|------|
| 551170002021025 | 2    |
| 551170002021031 | 2    |
| 551170002021033 | 2    |
| 551170002021034 | 2    |
| 551170002022003 | 2    |
| 551170002022004 | 2    |
| 551170002022005 | 2    |
| 551170003001000 | 2    |
| 551170003001004 | 2    |
| 551170003001005 | 2    |
| 551170003001007 | 2    |
| 551170003001009 | 2    |
| 551170003001010 | 2    |
| 551170003001011 | 2    |
| 551170003001012 | 2    |
| 551170003001013 | 2    |
| 551170003001014 | 2    |
| 551170003001015 | 2    |
| 551170003001016 | 2    |
| 551170003001017 | 2    |
| 551170003001018 | 2    |
| 551170003001019 | 2    |
| 551170003001020 | 2    |
| 551170003001021 | 2    |
| 551170003001022 | 2    |
| 551170003001023 | 2    |
| 551170003001024 | 2    |
| 551170003003000 | 2    |
| 551170003003002 | 2    |
| 551170003003003 | 2    |
| 551170003003004 | 2    |
| 551170003003005 | 2    |
| 551170003003006 | 2    |
| 551170003003007 | 2    |
| 551170003003008 | 2    |
| 551170107001017 | 2    |
| 551170107001018 | 2    |
| 551170107001025 | 2    |
| 551170107001026 | 2    |
| 551170107001027 | 2    |
| 551170107001028 | 2    |
| 551170107001030 | 2    |
| 551170107001034 | 2    |
| 551170107001040 | 2    |
| 551170107001041 | 2    |
| 551170107001042 | 2    |

| CENSUS BLOCK    | WARD |
|-----------------|------|
| 551170107001044 | 2    |
| 551170107001049 | 2    |
| 551170107001050 | 2    |
| 551170107001064 | 2    |
| 551170107001065 | 2    |
| 551170002021007 | 2    |
| 551170107001036 | 2    |
| 551170108001049 | 2    |
| 551170002021004 | 3    |
| 551170002021014 | 3    |
| 551170002021015 | 3    |
| 551170002021016 | 3    |
| 551170002021017 | 3    |
| 551170002021018 | 3    |
| 551170002021019 | 3    |
| 551170002021023 | 3    |
| 551170002021024 | 3    |
| 551170002021026 | 3    |
| 551170002021027 | 3    |
| 551170002021028 | 3    |
| 551170002021029 | 3    |
| 551170002021030 | 3    |
| 551170002022000 | 3    |
| 551170002022001 | 3    |
| 551170002022002 | 3    |
| 551170002022006 | 3    |
| 551170002022007 | 3    |
| 551170002022008 | 3    |
| 551170002022009 | 3    |
| 551170002022010 | 3    |
| 551170002022011 | 3    |
| 551170002022012 | 3    |
| 551170002022013 | 3    |
| 551170002022014 | 3    |
| 551170002022015 | 3    |
| 551170002022016 | 3    |
| 551170002022017 | 3    |
| 551170002022019 | 3    |
| 551170002022024 | 3    |
| 551170002022025 | 3    |
| 551170002022026 | 3    |
| 551170002022027 | 3    |
| 551170002022028 | 3    |
| 551170002022029 | 3    |
| 551170001001000 | 4    |
| 551170001001001 | 4    |

| CENSUS BLOCK    | WARD |
|-----------------|------|
| 551170001001002 | 4    |
| 551170001001003 | 4    |
| 551170001001004 | 4    |
| 551170001001005 | 4    |
| 551170001001006 | 4    |
| 551170001001007 | 4    |
| 551170001001008 | 4    |
| 551170001001009 | 4    |
| 551170001001014 | 4    |
| 551170001001015 | 4    |
| 551170001001024 | 4    |
| 551170001001025 | 4    |
| 551170001001026 | 4    |
| 551170001001027 | 4    |
| 551170001001028 | 4    |
| 551170001001029 | 4    |
| 551170001001030 | 4    |
| 551170001002001 | 4    |
| 551170001002002 | 4    |
| 551170001002006 | 4    |
| 551170001002007 | 4    |
| 551170001002011 | 4    |
| 551170001002012 | 4    |
| 551170001002013 | 4    |
| 551170001002014 | 4    |
| 551170001002015 | 4    |
| 551170001002016 | 4    |
| 551170001002017 | 4    |
| 551170001002018 | 4    |
| 551170001002019 | 4    |
| 551170001002020 | 4    |
| 551170001002021 | 4    |
| 551170001002022 | 4    |
| 551170001002023 | 4    |
| 551170001002024 | 4    |
| 551170001002025 | 4    |
| 551170001002026 | 4    |
| 551170001002027 | 4    |
| 551170001002028 | 4    |
| 551170001002029 | 4    |
| 551170001002030 | 4    |
| 551170001002031 | 4    |
| 551170001002032 | 4    |
| 551170001002033 | 4    |
| 551170001002034 | 4    |
| 551170001002035 | 4    |

| CENSUS BLOCK    | WARD |
|-----------------|------|
| 551170001002036 | 4    |
| 551170001002037 | 4    |
| 551170001002038 | 4    |
| 551170001002039 | 4    |
| 551170001002040 | 4    |
| 551170001002041 | 4    |
| 551170001002042 | 4    |
| 551170002022018 | 4    |
| 551170002022020 | 4    |
| 551170002022021 | 4    |
| 551170002022035 | 4    |
| 551170001002008 | 4    |
| 551170002021013 | 4    |
| 551170001001010 | 5    |
| 551170001001011 | 5    |
| 551170001001012 | 5    |
| 551170001001013 | 5    |
| 551170001001016 | 5    |
| 551170001001017 | 5    |
| 551170001001018 | 5    |
| 551170001001019 | 5    |
| 551170001001020 | 5    |
| 551170001001021 | 5    |
| 551170001001022 | 5    |
| 551170001001023 | 5    |
| 551170001001031 | 5    |
| 551170001001032 | 5    |
| 551170001001033 | 5    |
| 551170001001034 | 5    |
| 551170001001035 | 5    |
| 551170001001036 | 5    |
| 551170001001037 | 5    |
| 551170001001038 | 5    |
| 551170002012000 | 5    |
| 551170002012004 | 5    |
| 551170002012005 | 5    |
| 551170002012006 | 5    |
| 551170002012007 | 5    |
| 551170002012009 | 5    |
| 551170005002000 | 6    |
| 551170005002008 | 6    |
| 551170005003000 | 6    |
| 551170005003001 | 6    |
| 551170005003006 | 6    |
| 551170005003007 | 6    |
| 551170005003008 | 6    |

| CENSUS BLOCK    | WARD |
|-----------------|------|
| 551170005003015 | 6    |
| 551170114001000 | 6    |
| 551170114001001 | 6    |
| 551170114001002 | 6    |
| 551170114001003 | 6    |
| 551170114001004 | 6    |
| 551170114001005 | 6    |
| 551170114001006 | 6    |
| 551170114001007 | 6    |
| 551170114001008 | 6    |
| 551170114001009 | 6    |
| 551170114001010 | 6    |
| 551170114001011 | 6    |
| 551170114001012 | 6    |
| 551170114001013 | 6    |
| 551170114001017 | 6    |
| 551170114001018 | 6    |
| 551170114001019 | 6    |
| 551170114001020 | 6    |
| 551170114001021 | 6    |
| 551170114001022 | 6    |
| 551170114001023 | 6    |
| 551170114001024 | 6    |
| 551170114001025 | 6    |
| 551170114001026 | 6    |
| 551170114001027 | 6    |
| 551170114001028 | 6    |
| 551170114001029 | 6    |
| 551170114001030 | 6    |
| 551170114001031 | 6    |
| 551170114001032 | 6    |
| 551170114001033 | 6    |
| 551170114001034 | 6    |
| 551170114001035 | 6    |
| 551170114001036 | 6    |
| 551170114001037 | 6    |
| 551170114001054 | 6    |
| 551170114002001 | 6    |
| 551170114002002 | 6    |
| 551170114002003 | 6    |
| 551170114002004 | 6    |
| 551170114002005 | 6    |
| 551170114002006 | 6    |
| 551170114002007 | 6    |
| 551170114002008 | 6    |
| 551170114002009 | 6    |

| CENSUS BLOCK    | WARD |
|-----------------|------|
| 551170114002010 | 6    |
| 551170114002011 | 6    |
| 551170114002012 | 6    |
| 551170114002013 | 6    |
| 551170114002014 | 6    |
| 551170114002015 | 6    |
| 551170114002016 | 6    |
| 551170114002017 | 6    |
| 551170114002018 | 6    |
| 551170114002019 | 6    |
| 551170114002020 | 6    |
| 551170114002021 | 6    |
| 551170114002022 | 6    |
| 551170114002023 | 6    |
| 551170114002024 | 6    |
| 551170114002025 | 6    |
| 551170114002026 | 6    |
| 551170002011003 | 7    |
| 551170002011004 | 7    |
| 551170002022031 | 7    |
| 551170002022032 | 7    |
| 551170002022033 | 7    |
| 551170003002000 | 7    |
| 551170003002001 | 7    |
| 551170003002002 | 7    |
| 551170003002003 | 7    |
| 551170003002004 | 7    |
| 551170003002005 | 7    |
| 551170003002006 | 7    |
| 551170003002007 | 7    |
| 551170003002008 | 7    |
| 551170003002009 | 7    |
| 551170003002010 | 7    |
| 551170003002011 | 7    |
| 551170003002012 | 7    |
| 551170003002013 | 7    |
| 551170003002014 | 7    |
| 551170003002015 | 7    |
| 551170003002016 | 7    |
| 551170003002017 | 7    |
| 551170003002018 | 7    |
| 551170003002019 | 7    |
| 551170003002020 | 7    |
| 551170003002021 | 7    |
| 551170003002022 | 7    |
| 551170003002023 | 7    |

| CENSUS BLOCK    | WARD |
|-----------------|------|
| 551170003002024 | 7    |
| 551170003002025 | 7    |
| 551170003002026 | 7    |
| 551170003002027 | 7    |
| 551170003002028 | 7    |
| 551170003002029 | 7    |
| 551170003002030 | 7    |
| 551170003002038 | 7    |
| 551170003002039 | 7    |
| 551170003002040 | 7    |
| 551170003002041 | 7    |
| 551170003002042 | 7    |
| 551170003002043 | 7    |
| 551170003002044 | 7    |
| 551170003002045 | 7    |
| 551170003002049 | 7    |
| 551170108001020 | 7    |
| 551170002011000 | 8    |
| 551170002011001 | 8    |
| 551170002011002 | 8    |
| 551170002011005 | 8    |
| 551170002011006 | 8    |
| 551170002011007 | 8    |
| 551170002011008 | 8    |
| 551170002011009 | 8    |
| 551170002011010 | 8    |
| 551170002011011 | 8    |
| 551170002011012 | 8    |
| 551170002011013 | 8    |
| 551170002011014 | 8    |
| 551170002011015 | 8    |
| 551170002011016 | 8    |
| 551170002011017 | 8    |
| 551170002011018 | 8    |
| 551170002011019 | 8    |
| 551170002012001 | 8    |
| 551170002012002 | 8    |
| 551170002012003 | 8    |
| 551170002012008 | 8    |
| 551170002022022 | 8    |
| 551170002022023 | 8    |
| 551170002022030 | 8    |
| 551170002022034 | 8    |
| 551170002022036 | 8    |
| 551170002022037 | 8    |
| 551170002022038 | 8    |

| CENSUS BLOCK    | WARD |
|-----------------|------|
| 551170005001000 | 8    |
| 551170005001001 | 8    |
| 551170005001006 | 8    |
| 551170005001007 | 8    |
| 551170005001010 | 8    |
| 551170005001020 | 8    |
| 551170003002031 | 9    |
| 551170003002032 | 9    |
| 551170003002033 | 9    |
| 551170003002034 | 9    |
| 551170003002035 | 9    |
| 551170003002036 | 9    |
| 551170003002037 | 9    |
| 551170003002046 | 9    |
| 551170003002047 | 9    |
| 551170003002048 | 9    |
| 551170003002050 | 9    |
| 551170003004029 | 9    |
| 551170004001000 | 9    |
| 551170004001001 | 9    |
| 551170004001002 | 9    |
| 551170004001003 | 9    |
| 551170004001004 | 9    |
| 551170004001005 | 9    |
| 551170004001006 | 9    |
| 551170004001007 | 9    |
| 551170004001008 | 9    |
| 551170004001009 | 9    |
| 551170004001010 | 9    |
| 551170004001011 | 9    |
| 551170004001012 | 9    |
| 551170004001013 | 9    |
| 551170004001014 | 9    |
| 551170004001015 | 9    |
| 551170004001016 | 9    |
| 551170004001017 | 9    |
| 551170004001018 | 9    |
| 551170004001019 | 9    |
| 551170004001021 | 9    |
| 551170004001023 | 9    |
| 551170004001024 | 9    |
| 551170004001035 | 9    |
| 551170004001055 | 9    |
| 551170004001056 | 9    |
| 551170004001057 | 9    |
| 551170005001002 | 9    |

| CENSUS BLOCK    | WARD |
|-----------------|------|
| 551170005001003 | 9    |
| 551170005001004 | 9    |
| 551170005001005 | 9    |
| 551170005001008 | 9    |
| 551170005001009 | 9    |
| 551170004001031 | 9    |
| 551170004001026 | 10   |
| 551170004001029 | 10   |
| 551170004001033 | 10   |
| 551170004001034 | 10   |
| 551170004001036 | 10   |
| 551170004001037 | 10   |
| 551170004001038 | 10   |
| 551170004001039 | 10   |
| 551170004001040 | 10   |
| 551170004001041 | 10   |
| 551170004001042 | 10   |
| 551170004001043 | 10   |
| 551170004001044 | 10   |
| 551170004001050 | 10   |
| 551170004001052 | 10   |
| 551170004001054 | 10   |
| 551170004001058 | 10   |
| 551170004001059 | 10   |
| 551170004001060 | 10   |
| 551170004001061 | 10   |
| 551170004002001 | 10   |
| 551170004002002 | 10   |
| 551170004002003 | 10   |
| 551170004002004 | 10   |
| 551170004002005 | 10   |
| 551170004002006 | 10   |
| 551170004002007 | 10   |
| 551170004002008 | 10   |
| 551170004002009 | 10   |
| 551170004002010 | 10   |
| 551170004002011 | 10   |
| 551170004002012 | 10   |
| 551170004002013 | 10   |
| 551170004002014 | 10   |
| 551170004002015 | 10   |
| 551170004002016 | 10   |
| 551170004002017 | 10   |
| 551170004002018 | 10   |
| 551170004002019 | 10   |
| 551170004002020 | 10   |

| CENSUS BLOCK    | WARD |
|-----------------|------|
| 551170004002024 | 10   |
| 551170004002025 | 10   |
| 551170004002026 | 10   |
| 551170004002027 | 10   |
| 551170004002031 | 10   |
| 551170004002032 | 10   |
| 551170004002034 | 10   |
| 551170004002035 | 10   |
| 551170004002036 | 10   |
| 551170004002038 | 10   |
| 551170004002039 | 10   |
| 551170004002040 | 10   |
| 551170004002041 | 10   |
| 551170004002042 | 10   |
| 551170004002043 | 10   |
| 551170004002044 | 10   |
| 551170004002045 | 10   |
| 551170004002046 | 10   |
| 551170004002047 | 10   |
| 551170004002054 | 10   |
| 551170004002067 | 10   |
| 551170004002068 | 10   |
| 551170004002072 | 10   |
| 551170004002081 | 10   |
| 551170004002082 | 10   |
| 551170004002085 | 10   |
| 551170004002086 | 10   |
| 551170004002095 | 10   |
| 551170004002097 | 10   |
| 551170004002098 | 10   |
| 551170005001011 | 10   |
| 551170005001012 | 10   |
| 551170005001013 | 10   |
| 551170005001014 | 10   |
| 551170005001015 | 10   |
| 551170005001016 | 10   |
| 551170005001017 | 10   |
| 551170005001018 | 10   |
| 551170005001027 | 10   |
| 551170005001028 | 10   |
| 551170009003007 | 10   |
| 551170009003011 | 10   |
| 551170009003012 | 10   |
| 551170009003013 | 10   |
| 551170009003014 | 10   |
| 551170009003015 | 10   |

| CENSUS BLOCK    | WARD |
|-----------------|------|
| 551170009003017 | 10   |
| 551170009003018 | 10   |
| 551170004002062 | 10   |
| 551170004001049 | 10   |
| 551170004002060 | 10   |
| 551170004002021 | 10   |
| 551170004002000 | 11   |
| 551170004002048 | 11   |
| 551170004002049 | 11   |
| 551170004002050 | 11   |
| 551170004002051 | 11   |
| 551170004002052 | 11   |
| 551170004002087 | 11   |
| 551170004002088 | 11   |
| 551170004002089 | 11   |
| 551170004002090 | 11   |
| 551170004002091 | 11   |
| 551170004002092 | 11   |
| 551170004002093 | 11   |
| 551170005001023 | 11   |
| 551170005001024 | 11   |
| 551170005001025 | 11   |
| 551170005001026 | 11   |
| 551170005001029 | 11   |
| 551170005001031 | 11   |
| 551170005002013 | 11   |
| 551170005002014 | 11   |
| 551170005002015 | 11   |
| 551170005002016 | 11   |
| 551170005002017 | 11   |
| 551170005002018 | 11   |
| 551170005002019 | 11   |
| 551170005002020 | 11   |
| 551170008001002 | 11   |
| 551170008001003 | 11   |
| 551170008001006 | 11   |
| 551170008001007 | 11   |
| 551170008001010 | 11   |
| 551170008001011 | 11   |
| 551170008001014 | 11   |
| 551170008001015 | 11   |
| 551170008001018 | 11   |
| 551170008001019 | 11   |
| 551170008001020 | 11   |
| 551170008001021 | 11   |
| 551170008001022 | 11   |

| CENSUS BLOCK    | WARD |
|-----------------|------|
| 551170008001023 | 11   |
| 551170008001024 | 11   |
| 551170008001027 | 11   |
| 551170008001028 | 11   |
| 551170008001029 | 11   |
| 551170008001030 | 11   |
| 551170009001000 | 11   |
| 551170009001001 | 11   |
| 551170009001002 | 11   |
| 551170009001003 | 11   |
| 551170009001004 | 11   |
| 551170009001005 | 11   |
| 551170009001006 | 11   |
| 551170009001007 | 11   |
| 551170009001008 | 11   |
| 551170009001009 | 11   |
| 551170009001010 | 11   |
| 551170009002000 | 11   |
| 551170009002001 | 11   |
| 551170009002002 | 11   |
| 551170009002003 | 11   |
| 551170009002004 | 11   |
| 551170009003000 | 11   |
| 551170009003001 | 11   |
| 551170009003002 | 11   |
| 551170009003006 | 11   |
| 551170009003010 | 11   |
| 551170009003024 | 11   |
| 551170009001011 | 12   |
| 551170009001012 | 12   |
| 551170009001013 | 12   |
| 551170009001014 | 12   |
| 551170009001019 | 12   |
| 551170009001020 | 12   |
| 551170009001021 | 12   |
| 551170009001022 | 12   |
| 551170009001023 | 12   |
| 551170009002005 | 12   |
| 551170009002006 | 12   |
| 551170009002007 | 12   |
| 551170009002008 | 12   |
| 551170009002009 | 12   |
| 551170009002010 | 12   |
| 551170009002011 | 12   |
| 551170009002012 | 12   |
| 551170009002013 | 12   |

| CENSUS BLOCK    | WARD |
|-----------------|------|
| 551170009002014 | 12   |
| 551170009002015 | 12   |
| 551170009002016 | 12   |
| 551170009002017 | 12   |
| 551170009002018 | 12   |
| 551170009002019 | 12   |
| 551170009002020 | 12   |
| 551170009002021 | 12   |
| 551170009002022 | 12   |
| 551170009002023 | 12   |
| 551170009002024 | 12   |
| 551170009002025 | 12   |
| 551170009002026 | 12   |
| 551170009002027 | 12   |
| 551170009002028 | 12   |
| 551170009002029 | 12   |
| 551170009002030 | 12   |
| 551170009002031 | 12   |
| 551170009002032 | 12   |
| 551170009002033 | 12   |
| 551170009003008 | 12   |
| 551170009003027 | 12   |
| 551170009003028 | 12   |
| 551170009003029 | 12   |
| 551170009003030 | 12   |
| 551170009003031 | 12   |
| 551170009003032 | 12   |
| 551170009003097 | 12   |
| 551170009003099 | 12   |
| 551170005001019 | 13   |
| 551170005001021 | 13   |
| 551170005001022 | 13   |
| 551170005001030 | 13   |
| 551170005002001 | 13   |
| 551170005002002 | 13   |
| 551170005002003 | 13   |
| 551170005002004 | 13   |
| 551170005002005 | 13   |
| 551170005002006 | 13   |
| 551170005002007 | 13   |
| 551170005002009 | 13   |
| 551170005002010 | 13   |
| 551170005002011 | 13   |
| 551170005002012 | 13   |
| 551170005002021 | 13   |
| 551170005003002 | 13   |

| CENSUS BLOCK    | WARD |
|-----------------|------|
| 551170005003003 | 13   |
| 551170005003004 | 13   |
| 551170005003005 | 13   |
| 551170005003009 | 13   |
| 551170005003010 | 13   |
| 551170005003011 | 13   |
| 551170005003012 | 13   |
| 551170005003013 | 13   |
| 551170005003014 | 13   |
| 551170008001000 | 13   |
| 551170008001001 | 13   |
| 551170008001004 | 13   |
| 551170008001005 | 13   |
| 551170008001008 | 13   |
| 551170008001009 | 13   |
| 551170008001012 | 13   |
| 551170008001013 | 13   |
| 551170008001016 | 13   |
| 551170008001017 | 13   |
| 551170008001025 | 13   |
| 551170008001026 | 13   |
| 551170008002010 | 13   |
| 551170008002011 | 13   |
| 551170008002012 | 13   |
| 551170008002013 | 13   |
| 551170008002014 | 13   |
| 551170008002015 | 13   |
| 551170008002016 | 13   |
| 551170008002017 | 13   |
| 551170008002018 | 13   |
| 551170008002019 | 13   |
| 551170008002020 | 13   |
| 551170008002021 | 13   |
| 551170008002022 | 13   |
| 551170008002023 | 13   |
| 551170008002024 | 13   |
| 551170008002025 | 13   |
| 551170008002026 | 13   |
| 551170114001014 | 13   |
| 551170114001015 | 13   |
| 551170114001016 | 13   |
| 551170114001038 | 13   |
| 551170114001039 | 13   |
| 551170114001040 | 13   |
| 551170114001041 | 13   |
| 551170114001042 | 13   |

| CENSUS BLOCK    | WARD |
|-----------------|------|
| 551170114001043 | 13   |
| 551170114001044 | 13   |
| 551170114001045 | 13   |
| 551170114001052 | 13   |
| 551170114001053 | 13   |
| 551170008002001 | 14   |
| 551170008002002 | 14   |
| 551170008002003 | 14   |
| 551170008002004 | 14   |
| 551170008002005 | 14   |
| 551170008002006 | 14   |
| 551170008002007 | 14   |
| 551170008002008 | 14   |
| 551170008002009 | 14   |
| 551170008002027 | 14   |
| 551170008002028 | 14   |
| 551170008002029 | 14   |
| 551170008002030 | 14   |
| 551170008002031 | 14   |
| 551170008002032 | 14   |
| 551170008002033 | 14   |
| 551170008002034 | 14   |
| 551170008002035 | 14   |
| 551170008002036 | 14   |
| 551170008002037 | 14   |
| 551170008002038 | 14   |
| 551170008002039 | 14   |
| 551170008002040 | 14   |
| 551170008002041 | 14   |
| 551170008002042 | 14   |
| 551170008002043 | 14   |
| 551170008002044 | 14   |
| 551170008002045 | 14   |
| 551170008002046 | 14   |
| 551170008002047 | 14   |
| 551170008002048 | 14   |
| 551170008002049 | 14   |
| 551170008002050 | 14   |
| 551170008002051 | 14   |
| 551170008002052 | 14   |
| 551170008002053 | 14   |
| 551170008003000 | 14   |
| 551170008003001 | 14   |
| 551170008003002 | 14   |
| 551170008003003 | 14   |
| 551170008003004 | 14   |

| CENSUS BLOCK    | WARD |
|-----------------|------|
| 551170008003005 | 14   |
| 551170008003006 | 14   |
| 551170008003007 | 14   |
| 551170008003014 | 14   |
| 551170008003015 | 14   |
| 551170114001046 | 14   |
| 551170114001047 | 14   |
| 551170114001048 | 14   |
| 551170114001049 | 14   |
| 551170114001050 | 14   |
| 551170114001051 | 14   |
| 551170008003008 | 15   |
| 551170008003009 | 15   |
| 551170008003010 | 15   |
| 551170008003011 | 15   |
| 551170008003012 | 15   |
| 551170008003013 | 15   |
| 551170008003016 | 15   |
| 551170008003017 | 15   |
| 551170008003018 | 15   |
| 551170008003019 | 15   |
| 551170008003020 | 15   |
| 551170008003021 | 15   |
| 551170008003022 | 15   |
| 551170008003023 | 15   |
| 551170008003024 | 15   |
| 551170008003025 | 15   |
| 551170008003026 | 15   |
| 551170008003027 | 15   |
| 551170008003028 | 15   |
| 551170008003029 | 15   |
| 551170008003030 | 15   |
| 551170008003031 | 15   |
| 551170008003032 | 15   |
| 551170008003033 | 15   |
| 551170009001015 | 15   |
| 551170009001016 | 15   |
| 551170009001017 | 15   |
| 551170009001018 | 15   |
| 551170009001024 | 15   |
| 551170009001025 | 15   |
| 551170009001026 | 15   |
| 551170009001027 | 15   |
| 551170009001028 | 15   |
| 551170009001029 | 15   |
| 551170009001030 | 15   |

| CENSUS BLOCK    | WARD |
|-----------------|------|
| 551170010001000 | 16   |
| 551170010001001 | 16   |
| 551170010001007 | 16   |
| 551170010001008 | 16   |
| 551170010001009 | 16   |
| 551170010001010 | 16   |
| 551170010001037 | 16   |
| 551170010001038 | 16   |
| 551170010001039 | 16   |
| 551170010001040 | 16   |
| 551170011001000 | 16   |
| 551170011001001 | 16   |
| 551170011001002 | 16   |
| 551170011001003 | 16   |
| 551170011001004 | 16   |
| 551170011001005 | 16   |
| 551170011001006 | 16   |
| 551170011001007 | 16   |
| 551170011001008 | 16   |
| 551170011001009 | 16   |
| 551170011001010 | 16   |
| 551170011001011 | 16   |
| 551170011001012 | 16   |
| 551170011001013 | 16   |
| 551170011001014 | 16   |
| 551170011001015 | 16   |
| 551170011001016 | 16   |
| 551170011001017 | 16   |
| 551170011001018 | 16   |
| 551170011001019 | 16   |
| 551170011001020 | 16   |
| 551170011001021 | 16   |
| 551170011001022 | 16   |
| 551170011001023 | 16   |
| 551170011001024 | 16   |
| 551170011001025 | 16   |
| 551170011001026 | 16   |
| 551170011001027 | 16   |
| 551170011001028 | 16   |
| 551170011001029 | 16   |
| 551170011001030 | 16   |
| 551170011001031 | 16   |
| 551170011001032 | 16   |
| 551170011001033 | 16   |
| 551170011001034 | 16   |
| 551170011002002 | 16   |

| CENSUS BLOCK    | WARD |
|-----------------|------|
| 551170011002003 | 16   |
| 551170011002004 | 16   |
| 551170011002005 | 16   |
| 551170011002009 | 16   |
| 551170011002016 | 16   |
| 551170009003033 | 17   |
| 551170009003034 | 17   |
| 551170009003035 | 17   |
| 551170009003036 | 17   |
| 551170009003037 | 17   |
| 551170009003038 | 17   |
| 551170009003039 | 17   |
| 551170009003050 | 17   |
| 551170009003052 | 17   |
| 551170009003055 | 17   |
| 551170009003060 | 17   |
| 551170009003061 | 17   |
| 551170009003062 | 17   |
| 551170009003063 | 17   |
| 551170009003064 | 17   |
| 551170009003065 | 17   |
| 551170009003066 | 17   |
| 551170009003067 | 17   |
| 551170009003068 | 17   |
| 551170009003069 | 17   |
| 551170009003101 | 17   |
| 551170009003102 | 17   |
| 551170010001002 | 17   |
| 551170010001003 | 17   |
| 551170010001004 | 17   |
| 551170010001005 | 17   |
| 551170010001006 | 17   |
| 551170010001011 | 17   |
| 551170010001012 | 17   |
| 551170010001013 | 17   |
| 551170010001014 | 17   |
| 551170010001015 | 17   |
| 551170010001016 | 17   |
| 551170010001017 | 17   |
| 551170010001018 | 17   |
| 551170010001019 | 17   |
| 551170010001020 | 17   |
| 551170010001021 | 17   |
| 551170010001022 | 17   |
| 551170010001023 | 17   |
| 551170010001024 | 17   |

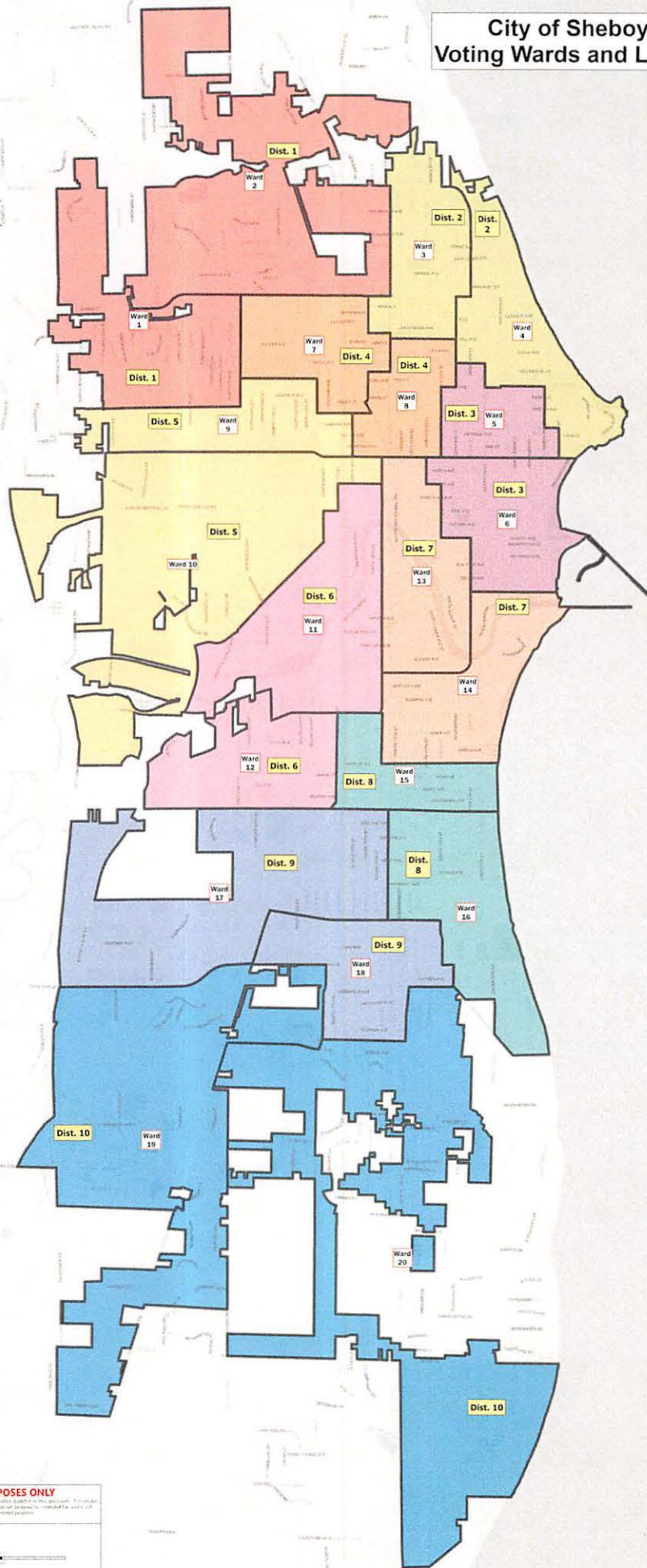
| CENSUS BLOCK    | WARD |
|-----------------|------|
| 551170010001025 | 17   |
| 551170010001026 | 17   |
| 551170010001027 | 17   |
| 551170010001028 | 17   |
| 551170010001029 | 17   |
| 551170010001030 | 17   |
| 551170010001031 | 17   |
| 551170010001032 | 17   |
| 551170010001033 | 17   |
| 551170010001034 | 17   |
| 551170010001035 | 17   |
| 551170010001036 | 17   |
| 551170009003054 | 17   |
| 551170010002000 | 18   |
| 551170010002001 | 18   |
| 551170010002002 | 18   |
| 551170010002003 | 18   |
| 551170010002004 | 18   |
| 551170010002005 | 18   |
| 551170010002011 | 18   |
| 551170010002012 | 18   |
| 551170010003000 | 18   |
| 551170010003001 | 18   |
| 551170010003002 | 18   |
| 551170010003003 | 18   |
| 551170010003004 | 18   |
| 551170010003005 | 18   |
| 551170010003006 | 18   |
| 551170010003007 | 18   |
| 551170010003008 | 18   |
| 551170010003009 | 18   |
| 551170010003010 | 18   |
| 551170010003011 | 18   |
| 551170010003012 | 18   |
| 551170010003013 | 18   |
| 551170010003014 | 18   |
| 551170011002006 | 18   |
| 551170011002007 | 18   |
| 551170011002008 | 18   |
| 551170011002010 | 18   |
| 551170011002011 | 18   |
| 551170011002012 | 18   |
| 551170011002013 | 18   |
| 551170009003070 | 19   |
| 551170009003071 | 19   |
| 551170009003073 | 19   |

| CENSUS BLOCK    | WARD |
|-----------------|------|
| 551170009003074 | 19   |
| 551170009003075 | 19   |
| 551170009003076 | 19   |
| 551170009003078 | 19   |
| 551170009003079 | 19   |
| 551170009003080 | 19   |
| 551170009003081 | 19   |
| 551170009003085 | 19   |
| 551170009003087 | 19   |
| 551170009003089 | 19   |
| 551170009003090 | 19   |
| 551170009003091 | 19   |
| 551170009003092 | 19   |
| 551170009003093 | 19   |
| 551170009003094 | 19   |
| 551170009003095 | 19   |
| 551170009003096 | 19   |
| 551170010002008 | 19   |
| 551170010002009 | 19   |
| 551170010002010 | 19   |
| 551170010004000 | 19   |
| 551170010004001 | 19   |
| 551170010004005 | 19   |
| 551170010004006 | 19   |
| 551170010004014 | 19   |
| 551170010004015 | 19   |
| 551170108001015 | 19   |
| 551170108001022 | 19   |
| 551170108001024 | 19   |
| 551170108001025 | 19   |
| 551170108001026 | 19   |
| 551170108001028 | 19   |
| 551170108001031 | 19   |
| 551170108001034 | 19   |
| 551170108001035 | 19   |
| 551170009003072 | 19   |
| 551170009003084 | 19   |
| 551170009003088 | 19   |
| 551170010004013 | 19   |
| 551170108001021 | 19   |
| 551170108001039 | 19   |
| 551170108001051 | 19   |
| 551170108001064 | 19   |
| 551170010003015 | 20   |
| 551170010003016 | 20   |
| 551170010003017 | 20   |

| CENSUS BLOCK    | WARD |
|-----------------|------|
| 551170010003018 | 20   |
| 551170010003019 | 20   |
| 551170010003020 | 20   |
| 551170010003021 | 20   |
| 551170010003022 | 20   |
| 551170010003025 | 20   |
| 551170010003026 | 20   |
| 551170010003028 | 20   |
| 551170010003030 | 20   |
| 551170010003031 | 20   |
| 551170010003034 | 20   |
| 551170010003038 | 20   |
| 551170010003042 | 20   |
| 551170010003043 | 20   |
| 551170010003045 | 20   |
| 551170010003047 | 20   |
| 551170010003048 | 20   |
| 551170010004007 | 20   |
| 551170010004016 | 20   |
| 551170010004017 | 20   |
| 551170010004018 | 20   |
| 551170011002017 | 20   |
| 551170011002018 | 20   |
| 551170011002019 | 20   |
| 551170011002020 | 20   |
| 551170011002021 | 20   |
| 551170011002026 | 20   |
| 551170011002027 | 20   |
| 551170011002028 | 20   |
| 551170011002029 | 20   |
| 551170011002030 | 20   |
| 551170011002031 | 20   |
| 551170011002037 | 20   |
| 551170011002039 | 20   |
| 551170011002040 | 20   |
| 551170011002041 | 20   |
| 551170108002001 | 20   |
| 551170108002008 | 20   |
| 551170108002012 | 20   |
| 551170108002014 | 20   |
| 551170108002015 | 20   |
| 551170108002016 | 20   |
| 551170108002019 | 20   |
| 551170108002024 | 20   |
| 551170108002025 | 20   |
| 551170108002026 | 20   |

| CENSUS BLOCK       | WARD |
|--------------------|------|
| 551170108002027    | 20   |
| 551170108002035    | 20   |
| 551170108002049    | 20   |
| 551170108002052    | 20   |
| 551170108002056    | 20   |
| 551170108002057    | 20   |
| 551170108002058    | 20   |
| 551170108002059    | 20   |
| 551170108002060    | 20   |
| 551170108002020    | 20   |
| 551170011002024    | 20   |
| 551170010003049    | 20   |
| 551170108002038    | 20   |
| 551170011002015_01 | 20   |

# City of Sheboygan Voting Wards and Locations



Map of the City of Sheboygan, Wisconsin, showing the current voting wards and locations. Prepared by the City of Sheboygan, Wisconsin, Planning and Economic Development Department. © 2011 City of Sheboygan, Wisconsin.

**FOR REPRESENTATION PURPOSES ONLY**

This map is for informational purposes only. It is not intended to be used for legal or other purposes. The City of Sheboygan, Wisconsin, Planning and Economic Development Department is not responsible for any errors or omissions on this map.



Current City Map  
10/12/2011  
11:45 AM

III

Res. No. \_\_\_\_\_ - 21 - 22. By Alderpersons Dekker and Perrella.  
October 4, 2021.

A RESOLUTION authorizing the appropriate City officials to release part of an existing drainage easement and accept a new drainage easement on property owned by Fifth Generation Properties LLC along Gateway Drive between Weeden Creek Road and Behrens Parkway.

RESOLVED: That the Common Council hereby authorizes and directs the Mayor and City Clerk to release part of an existing drainage easement and accept a new drainage easement on property owned by Fifth Generation Properties LLC, as shown on the attached Certified Survey Map.

PW

\_\_\_\_\_  
\_\_\_\_\_

I HEREBY CERTIFY that the foregoing Resolution was duly passed by the Common Council of the City of Sheboygan, Wisconsin, on the \_\_\_\_\_ day of \_\_\_\_\_, 20\_\_\_\_.

Dated \_\_\_\_\_ 20\_\_\_\_. \_\_\_\_\_, City Clerk

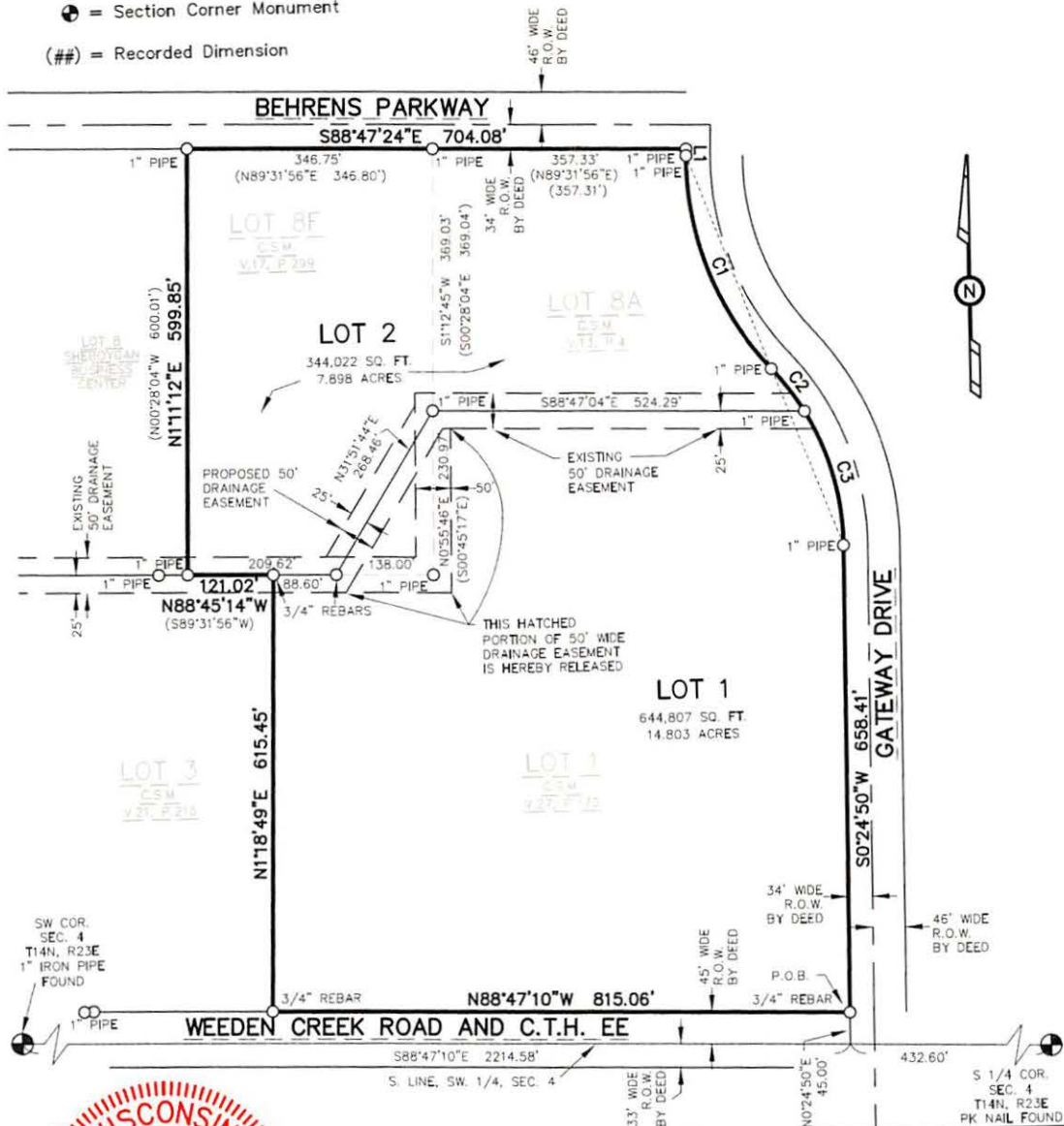
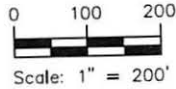
Approved \_\_\_\_\_ 20\_\_\_\_. \_\_\_\_\_, Mayor

# CERTIFIED SURVEY MAP

A RESURVEY OF LOTS 1 AND 2, C.S.M. V.30, P.210-212, BEING PART OF LOT 1, C.S.M. V.27 P.173-175, LOT 8A C.S.M. V.13 P.4-5 AND LOT 8F C.S.M. V.17 P.299-300, PART OF THE SE 1/4, SW 1/4 AND THE SW 1/4, SW 1/4 OF SECTION 4, T14N, R23E, CITY OF SHEBOYGAN, SHEBOYGAN COUNTY, WISCONSIN.

## LEGEND

- = Set 3/4"x18" Rebar  
min. 1.13 lbs. per foot
- = Found Iron Pipe
- ⊙ = Section Corner Monument
- (##) = Recorded Dimension



This instrument was drafted by Benjamin J. Reenders.

**NOTES:**  
OWNER AND SUBDIVIDER:  
FIFTH GENERATION PROPERTIES LLC

BEARINGS ARE BASED ON THE SOUTH LINE OF THE SW 1/4 OF SECTION 4, T14N, R23E, AS BEING S88°47'10"E PER THE SHEBOYGAN COUNTY COORDINATE SYSTEM.



941 Center Avenue, Suite 1  
Oostburg, WI 53070  
920-547-0599

**CEDAR CREEK SURVEYING, LLC**  
[www.cedarcreeksurveying.com](http://www.cedarcreeksurveying.com)

FILE No.: 221105 DATE: 9/17/2021 SHEET: 1 OF 3

# CERTIFIED SURVEY MAP

A RESURVEY OF LOTS 1 AND 2, C.S.M. V.30,  
P.210-212, BEING PART OF LOT 1, C.S.M. V.27  
P.173-175, LOT 8A C.S.M. V.13 P.4-5 AND LOT 8F  
C.S.M. V.17 P.299-300, PART OF THE SE 1/4, SW 1/4  
AND THE SW 1/4, SW 1/4 OF SECTION 4, T14N, R23E,  
CITY OF SHEBOYGAN, SHEBOYGAN COUNTY, WISCONSIN.

**SURVEYOR'S CERTIFICATE**

I, Benjamin J. Reenders, Professional Land Surveyor, hereby certify:

That I have surveyed, divided and mapped Lots 1 and 2 of C.S.M. V30, P. 210-212, being part of Lot 1 of C.S.M. V.27, P.173-175, Lot 8A of C.S.M. V.13, P.4-5, and Lot 8F of C.S.M. V.17, P.299-300, located in the Southeast 1/4 of the Southwest 1/4, and the Southwest 1/4 of the Southwest 1/4 of Section 4, T14N, R23E, City of Sheboygan, Sheboygan County, Wisconsin bounded and described as follows:

Commencing at the Southwest Corner of said Section 4; thence S88°47'10"E 2,214.58 feet along the South line of the Southwest 1/4 of said Section 4 and the Centerline of C.T.H. "EE" and Weeden Creek Road; thence N00°24'50"E 45.00 feet to the POINT OF BEGINNING of this description; thence N88°47'10"W 815.06 feet along the Northerly right-of-way line of said C.T.H. "EE" and Weeden Creek Road; thence N01°18'49"E 615.45 feet along the West line of Lot 1 C.S.M. V.27, P.173; thence N88°45'14"W 121.02 feet along the South line of Lot 8F of C.S.M. V.17, P.299; thence N01°11'12"E 599.85 feet along the West line of said Lot 8F; thence S88°47'24"E 704.08 feet along the Southerly right-of-way line of Behrens Parkway; thence S01°12'56"W 9.00 feet along the Westerly right-of-way line of Gateway Drive; thence Southeasterly 331.38 feet along said Westerly right-of-way line on a 434.00 foot radius curve to the left, the chord of which bears S20°39'30"E 323.39 feet; thence Southeasterly 76.01 feet along said Westerly right-of-way line on a 366.00 foot radius curve to the right, the chord of which bears S36°35'00"E 75.87 feet; thence Southeasterly 198.31 feet along said Westerly right-of-way line on a 366 foot radius curve to the right, the chord of which bears S15°06'31"E 195.89 feet; thence S00°24'50"W 658.41 feet along said Westerly right-of-way line of Gateway Drive, to the point of beginning of this description.

This parcel contains 988,829 square feet or 22.700 acres.

That such map is a correct representation of the exterior boundaries of the land surveyed and the division thereof.

That I have fully complied with provisions of Section 236.34 of the Wisconsin Statutes and the subdivision regulation of the City of Sheboygan in surveying, dividing and mapping the same.

*Benjamin J. Reenders* Dated this 17th day of September, 2021  
Benjamin J. Reenders PLS S-3114



| Line Table |             |        |                  |               |
|------------|-------------|--------|------------------|---------------|
| Segment #  | Direction   | Length | Record Direction | Record Length |
| L1         | S01°12'56"W | 9.00'  | S00°28'04"W      | 8.99'         |

| Curve Table |           |         |         |                 |              |
|-------------|-----------|---------|---------|-----------------|--------------|
| Curve #     | Delta     | Length  | Radius  | Chord Direction | Chord Length |
| C1          | 43°44'54" | 331.38' | 434.00' | S20°39'30"E     | 323.39'      |
| C2          | 11°53'55" | 76.01'  | 366.00' | S36°35'00"E     | 75.87'       |
| C3          | 31°02'39" | 198.31' | 366.00' | S15°06'31"E     | 195.89'      |

941 Center Avenue, Suite 1  
Oostburg, WI 53070  
920-547-0599

**CEDAR CREEK SURVEYING, LLC**  
www.cedarcreeksurveying.com

FILE No.: 2021105    DATE: 9/17/2021    SHEET: 2 OF 3

# CERTIFIED SURVEY MAP

A RESURVEY OF LOTS 1 AND 2, C.S.M. V.30,  
P.210-212, BEING PART OF LOT 1, C.S.M. V.27  
P.173-175, LOT 8A C.S.M. V.13 P.4-5 AND LOT 8F  
C.S.M. V.17 P.299-300, PART OF THE SE 1/4, SW 1/4  
AND THE SW 1/4, SW 1/4 OF SECTION 4, T14N, R23E,  
CITY OF SHEBOYGAN, SHEBOYGAN COUNTY, WISCONSIN.

## CORPORATE OWNERS CERTIFICATES

Fifth Generation Properties LLC, does hereby certify that we have caused the lands described herein to be surveyed, divided, dedicated, and mapped as represented on this map. We also certify that this map is required to be submitted to the City of Sheboygan for approval.

\_\_\_\_\_ Dated \_\_\_\_\_, 2021  
Ryan Schmitt, Co-owner

STATE OF WISCONSIN)  
SHEBOYGAN COUNTY) ss

Personally came before me this \_\_\_\_\_ day of \_\_\_\_\_, 2021, the above named managing member is to me known to be the same person who executed the foregoing certificate and acknowledged the same.

\_\_\_\_\_ Notary Public, \_\_\_\_\_ Wisconsin  
(notary name)  
My commission expires \_\_\_\_\_

## CITY OF SHEBOYGAN - 50' DRAINAGE EASEMENT ACCEPTANCE

The Proposed 50 foot Drainage Easement shown on this map is hereby accepted by the City of Sheboygan.

Authorized by Resolution \_\_\_\_\_

Adopted by the City of Sheboygan on the \_\_\_\_\_ day of \_\_\_\_\_, 2021.

City of Sheboygan

\_\_\_\_\_ Ryan Sorenson, Mayor

\_\_\_\_\_ Meredith DeBruin, City Clerk

## CITY OF SHEBOYGAN - PARTIAL EASEMENT RELEASE APPROVAL

The partial release of the 50 foot Drainage Easement shown on this map is hereby approved by the City of Sheboygan.

Authorized by Resolution \_\_\_\_\_

Adopted by the City of Sheboygan on the \_\_\_\_\_ day of \_\_\_\_\_, 2021.

City of Sheboygan

\_\_\_\_\_ Ryan Sorenson, Mayor

\_\_\_\_\_ Meredith DeBruin, City Clerk



This Instrument was drafted by Benjamin J. Reenders.



III

Res. No. \_\_\_\_\_ - 21 - 22. By Alderpersons Felde and Filicky-Peneski.  
October 4, 2021.

A RESOLUTION establishing the 2022 Budget appropriations and the 2021 Tax Levy for use during the calendar year.

WHEREAS, Section 2-905 of Municipal Code of the City of Sheboygan requires an annual budget appropriating monies to finance activities of the City for the ensuing fiscal year, and

WHEREAS, The Common Council committees have duly considered and discussed a budget for 2022 as proposed by the City Administrator, and

WHEREAS, A public hearing on the budget will be held on October 25, 2021 as required, and

WHEREAS, The 2022 budget requires a tax levy to partially finance the appropriations.

NOW, THEREFORE, BE IT RESOLVED: by the Common Council of the City of Sheboygan that:

Budgeted revenue estimates and expenditure appropriations for the year 2022 for the City's General Fund; Special Revenue Funds - Federal Grants, MEG Unit, Community Development Block Grant, Housing Revolving Loan, Business Revolving Loan, Affordable Housing, Mead Public Library, Tourism, Park, Forestry and Open Space, Park Impact Fee Fund, Cable TV, Municipal Court, Ambulance, Special Assessment, Harbor Centre Marina, Redevelopment Authority, Storm Water; Debt Service - G.O. Debt Service, Convention Center Debt Service, TID 6 Debt, TID 10 Debt, TID 12 Debt, TID 13 Debt, TID 14 Debt, TID 15 Debt, TID 16 Debt, TID 17 Debt, TID 18 Debt, TID 19 Debt, TID 19 Debt, TID 20 Debt, Environmental TID Debt; Capital Improvements Funds - Capital Projects, Capital Improvement, Industrial Park Fund, TID 12 Capital, TID 14 Capital, TID 16 Capital, TID 17 Capital, TID 18 Capital, TID 19 Capital, TID 20 Capital; Proprietary Funds - Motor Vehicle, Health Insurance, Liability Insurance, Workers Compensation Insurance, Information Technology; Enterprise Funds-Wastewater Utility, Recycling Utility Fund, Transit Utility, Parking Utility, Boat Facilities; and Fiduciary Funds - Cemetery Perpetual Care be and are hereby adopted as set forth in the attachment and established in the budget document.

FHP  
PW  
LHPS

BE IT FURTHER RESOLVED that the Personnel Schedule as presented in the 2022 Budget be approved, and

BE IT FURTHER RESOLVED that the property tax levy required to finance the 2022 Budget is \$25,967,499.

\_\_\_\_\_  
\_\_\_\_\_

I HEREBY CERTIFY that the foregoing Resolution was duly passed by the Common Council of the City of Sheboygan, Wisconsin, on the \_\_\_\_\_ day of \_\_\_\_\_, 20\_\_\_\_.

Dated \_\_\_\_\_ 20\_\_\_\_. \_\_\_\_\_, City Clerk

Approved \_\_\_\_\_ 20\_\_\_\_. \_\_\_\_\_, Mayor

2022 BUDGET SUMMARY

BUDGET SUMMARY

GOVERNMENTAL FUNDS

|  | General Fund        | Special Revenue     | Debt Service        | Capital Improvement | Fiduciary Funds | Proprietary Funds   | 2022 Recommended     | 2021 Estimated       | 2020 Actual          | 2019 Actual          |  |
|--|---------------------|---------------------|---------------------|---------------------|-----------------|---------------------|----------------------|----------------------|----------------------|----------------------|--|
| <b>Revenue</b>                               |                     |                     |                     |                     |                 |                     |                      |                      |                      |                      | <b>Revenue</b>                               |
| Taxes  | \$19,762,543        | \$4,050,043         | \$10,218,041        | \$1,568,244         | \$0             | \$450,613           | \$36,050,284         | \$33,971,465         | \$31,451,015         | \$31,522,120         | Taxes  |
| Licenses and Permits                         | \$986,360           | \$497,091           | \$0                 | \$0                 | \$0             | \$30,700            | \$1,514,151          | \$1,473,465          | \$1,804,511          | \$2,222,315          | Licenses and Permits                         |
| Intergovernmental Revenue                    | \$15,017,939        | \$2,287,340         | \$88,487            | \$2,070,770         | \$0             | \$4,187,671         | \$23,652,207         | \$24,643,800         | \$23,466,350         | \$23,158,063         | Intergovernmental Revenue                    |
| Intergovernmental Charges for Services       | \$263,160           | \$0                 | \$0                 | \$0                 | \$0             | \$11,524,836        | \$11,787,096         | \$10,172,710         | \$8,825,353          | \$9,063,307          | Intergovernmental Charges for Services       |
| Charges for Services                         | \$1,572,557         | \$2,358,890         | \$0                 | \$0                 | \$9,400         | \$21,162,658        | \$25,103,565         | \$25,053,129         | \$23,859,415         | \$23,265,895         | Charges for Services                         |
| Fines and Forfeitures                        | \$271,000           | \$725,000           | \$0                 | \$0                 | \$0             | \$3,000             | \$999,000            | \$933,500            | \$977,301            | \$1,109,175          | Fines and Forfeitures                        |
| Miscellaneous Revenue                        | \$317,960           | \$627,400           | \$194,717           | \$150,640           | \$25,000        | \$1,007,821         | \$2,323,538          | \$2,185,797          | \$6,109,282          | \$9,706,196          | Miscellaneous Revenue                        |
| Other Financing Sources                      | \$1,861,363         | \$29,000            | \$1,157,675         | \$4,292,400         | \$0             | \$11,092,467        | \$18,442,905         | \$8,742,975          | \$26,607,505         | \$20,654,263         | Other Financing Sources                      |
| <b>Total Revenue</b>                         | <b>\$40,072,881</b> | <b>\$10,574,764</b> | <b>\$11,659,720</b> | <b>\$8,072,054</b>  | <b>\$34,400</b> | <b>\$49,459,766</b> | <b>\$119,873,586</b> | <b>\$107,176,840</b> | <b>\$123,100,731</b> | <b>\$120,701,334</b> | <b>Total Revenue</b>                         |
| <b>Expenditures</b>                          |                     |                     |                     |                     |                 |                     |                      |                      |                      |                      | <b>Expenditures</b>                          |
| General Government                           | \$4,268,909         | \$1,361,740         | \$800,485           | \$250,000           | \$0             | \$10,087,587        | \$16,768,707         | \$16,630,224         | \$13,446,500         | \$17,469,878         | General Government                           |
| Public Safety                                | \$22,579,026        | \$1,044,181         | \$0                 | \$1,682,000         | \$0             | \$0                 | \$25,305,207         | \$25,314,634         | \$22,594,632         | \$22,518,084         | Public Safety                                |
| Public Works                                 | \$9,358,745         | \$1,344,433         | \$0                 | \$4,924,800         | \$0             | \$20,133,177        | \$35,761,155         | \$30,056,245         | \$30,612,025         | \$30,610,306         | Public Works                                 |
| Health and Human Services                    | \$207,742           | \$0                 | \$0                 | \$0                 | \$1,000         | \$0                 | \$268,742            | \$208,298            | \$184,550            | \$197,733            | Health and Human Services                    |
| Culture and Recreation                       | \$2,772,969         | \$4,043,899         | \$0                 | \$325,000           | \$0             | \$3,600             | \$7,145,528          | \$8,804,977          | \$7,154,868          | \$7,475,790          | Culture and Recreation                       |
| Conservation and Development                 | \$361,801           | \$1,469,256         | \$0                 | \$1,194,905         | \$0             | \$8,218             | \$3,064,180          | \$3,717,718          | \$6,030,300          | \$3,755,668          | Conservation and Development                 |
| Transfers and other expenses                 | \$3,178,690         | \$2,034,363         | \$8,092,914         | \$560,777           | \$15,000        | \$8,227,649         | \$22,109,303         | \$29,212,917         | \$34,430,325         | \$36,620,007         | Transfers and other expenses                 |
| <b>Total Expenditures</b>                    | <b>\$42,727,881</b> | <b>\$11,297,878</b> | <b>\$8,893,400</b>  | <b>\$8,907,482</b>  | <b>\$16,000</b> | <b>\$39,460,271</b> | <b>\$110,302,912</b> | <b>\$110,945,012</b> | <b>\$114,453,199</b> | <b>\$118,653,556</b> | <b>Total Expenditures</b>                    |
| Excess of revenues over (under) expenditures | -\$2,655,000        | -\$723,114          | \$2,766,320         | -\$835,428          | \$18,400        | \$10,999,496        | \$9,570,674          | -\$12,768,172        | \$8,647,532          | \$2,047,778          | Excess of revenues over (under) expenditures |
| Net Property Tax Required                    | \$18,183,520        | \$2,067,264         | \$3,851,052         | \$815,000           | \$0             | \$450,613           | \$25,967,440         | \$25,396,842         | \$24,092,872         | \$23,770,487         | Net Property Tax Required                    |
| Assessed Valuation                           |                     |                     |                     |                     |                 |                     | \$2,489,577,853      | \$2,457,355,264      | \$2,402,440,308      | \$2,398,779,241      | Assessed Valuation (Excluding TID)           |
| ASSESSED TAX RATE                            |                     |                     |                     |                     |                 |                     | 10.4365              | 10.3250              | 10.0285              | 9.9694               | ASSESSED TAX RATE                            |
| Equalized Valuation*                         |                     |                     |                     |                     |                 |                     | \$3,147,701,000      | \$3,074,483,600      | \$2,724,220,600      | \$2,650,921,700      | Equalized Valuation (Excluding TID)          |
| EQUALIZED TAX RATE                           |                     |                     |                     |                     |                 |                     | 8.250                | 8.139                | 8.844                | 8.967                | EQUALIZED TAX RATE                           |

**PERSONNEL SCHEDULE  
AUTHORIZED PERMANENT POSITIONS 2019 - 2022**

|   | <u>2019<br/>Actual</u> | <u>2020<br/>Actual</u> | <u>2021<br/>Amended</u> | <u>2021<br/>Estimated</u> | <u>2022<br/>Executive</u> |
|---|------------------------|------------------------|-------------------------|---------------------------|---------------------------|
| <b>GENERAL FUND</b>                               |                        |                        |                         |                           |                           |
| <b>GENERAL GOVERNMENT</b>                         |                        |                        |                         |                           |                           |
| <b>Office of the Mayor</b>                        |                        |                        |                         |                           |                           |
| Mayor   | 1.00                   | 1.00                   | 1.00                    | 1.00                      | 1.00                      |
| Communication Specialist/Administrative Assistant | <u>1.00</u>            | <u>1.00</u>            | <u>1.00</u>             | <u>1.00</u>               | <u>1.00</u>               |
| <b>Total Office of the Mayor</b>                  | <b>2.00</b>            | <b>2.00</b>            | <b>2.00</b>             | <b>2.00</b>               | <b>2.00</b>               |
| <b>Office of the City Clerk</b>                   |                        |                        |                         |                           |                           |
| City Clerk  | 1.00                   | 1.00                   | 1.00                    | 1.00                      | 1.00                      |
| Deputy City Clerk                                 | 1.00                   | 1.00                   | 1.00                    | 1.00                      | 1.00                      |
| Council/License Clerk                             | 1.00                   | 1.00                   | 1.00                    | 1.00                      | 1.00                      |
| Elections Specialist                              | <u>0.75</u>            | <u>0.75</u>            | <u>0.75</u>             | <u>0.75</u>               | <u>0.75</u>               |
| <b>Total Office of the City Clerk</b>             | <b>3.75</b>            | <b>3.75</b>            | <b>3.75</b>             | <b>3.75</b>               | <b>3.75</b>               |
| <b>Office of the City Administrator</b>           |                        |                        |                         |                           |                           |
| City Administrator                                | 1.00                   | 1.00                   | 1.00                    | 1.00                      | 1.00                      |
| Budget Analyst                                    | 1.00                   | 0.00                   | 0.00                    | 0.00                      | 0.00                      |
| Assistant to City Administrator                   | <u>0.00</u>            | <u>1.00</u>            | <u>1.00</u>             | <u>1.00</u>               | <u>1.00</u>               |
| <b>Total Office of the City Administrator</b>     | <b>2.00</b>            | <b>2.00</b>            | <b>2.00</b>             | <b>2.00</b>               | <b>2.00</b>               |
| <b>Finance Department</b>                         |                        |                        |                         |                           |                           |
| Finance Director/Treasurer                        | 1.00                   | 1.00                   | 1.00                    | 1.00                      | 1.00                      |
| Senior Accountant                                 | 1.00                   | 0.00                   | 0.00                    | 0.00                      | 0.00                      |
| Deputy Finance Director                           | 0.00                   | 1.00                   | 1.00                    | 1.00                      | 1.00                      |
| Auditor/Analyst                                   | 1.00                   | 1.00                   | 0.00                    | 0.00                      | 0.00                      |
| Accountant  | 1.00                   | 1.00                   | 0.00                    | 0.00                      | 0.00                      |
| Accountant I                                      | 0.40                   | 0.40                   | 2.00                    | 2.00                      | 2.00                      |
| Accountant II                                     | 0.00                   | 0.00                   | 1.00                    | 1.00                      | 1.00                      |
| Accountant III                                    | 0.00                   | 0.00                   | 1.00                    | 1.00                      | 1.00                      |
| Clerk I   | 1.00                   | 1.00                   | 0.00                    | 0.00                      | 0.00                      |
| Accounts Payable Clerk                            | 1.00                   | 1.00                   | 0.00                    | 0.00                      | 0.00                      |
| Purchasing Agent                                  | 0.50                   | 0.50                   | 0.50                    | 0.50                      | 0.50                      |
| Payroll Administrator                             | 0.00                   | 0.00                   | 0.00                    | 0.00                      | 1.00                      |
| Accounting Administrative Assistant               | 0.00                   | 0.00                   | 0.00                    | 0.00                      | 1.00                      |
| Administrative Services Clerk I                   | <u>0.00</u>            | <u>0.00</u>            | <u>1.00</u>             | <u>1.00</u>               | <u>0.00</u>               |
| <b>Total Finance Department</b>                   | <b>6.90</b>            | <b>6.90</b>            | <b>7.50</b>             | <b>7.50</b>               | <b>8.50</b>               |
| <b>Human Resources Department</b>                 |                        |                        |                         |                           |                           |
| Director of HR/Labor Relations                    | 1.00                   | 1.00                   | 1.00                    | 1.00                      | 1.00                      |
| Payroll Administrator                             | 1.00                   | 1.00                   | 1.00                    | 1.00                      | 0.00                      |
| Benefit Administrator/Analyst                     | 1.00                   | 1.00                   | 1.00                    | 1.00                      | 0.00                      |
| HR Generalist                                     | 1.00                   | 1.00                   | 1.00                    | 1.00                      | 2.00                      |
| Accountant I                                      | 0.60                   | 0.60                   | 0.00                    | 0.00                      | 0.00                      |
| Administrative Services Clerk II                  | 0.00                   | 0.00                   | 1.00                    | 1.00                      | 0.00                      |
| HR Administrative Assistant                       | <u>0.00</u>            | <u>0.00</u>            | <u>0.00</u>             | <u>0.00</u>               | <u>1.00</u>               |
| <b>Total Human Resources Department</b>           | <b>4.60</b>            | <b>4.60</b>            | <b>5.00</b>             | <b>5.00</b>               | <b>4.00</b>               |
| <b>Office of the City Attorney</b>                |                        |                        |                         |                           |                           |
| City Attorney                                     | 1.00                   | 1.00                   | 1.00                    | 1.00                      | 1.00                      |
| Assistant City Attorney                           | 0.00                   | 0.00                   | 0.00                    | 0.00                      | 1.40                      |
| Assistant City Attorney I                         | 1.00                   | 1.00                   | 1.00                    | 1.00                      | 0.00                      |
| Assistant City Attorney II                        | 0.40                   | 0.40                   | 0.40                    | 0.40                      | 0.00                      |
| Legal Assistant                                   | <u>2.00</u>            | <u>2.00</u>            | <u>2.00</u>             | <u>2.00</u>               | <u>2.00</u>               |
| <b>Total City Attorney's Office</b>               | <b>4.40</b>            | <b>4.40</b>            | <b>4.40</b>             | <b>4.40</b>               | <b>4.40</b>               |

**PERSONNEL SCHEDULE**  
**AUTHORIZED PERMANENT POSITIONS 2019 - 2022**

|  | <u>2019</u><br><u>Actual</u> | <u>2020</u><br><u>Actual</u> | <u>2021</u><br><u>Amended</u> | <u>2021</u><br><u>Estimated</u> | <u>2022</u><br><u>Executive</u> |
|--|------------------------------|------------------------------|-------------------------------|---------------------------------|---------------------------------|
| <b>PUBLIC SAFETY</b>                               |                              |                              |                               |                                 |                                 |
| <b>Police Department</b>                           |                              |                              |                               |                                 |                                 |
| Chief of Police                                    | 1.00                         | 1.00                         | 1.00                          | 1.00                            | 1.00                            |
| Captain (Admin Div/Patrol Div/CID)                 | 3.00                         | 3.00                         | 3.00                          | 3.00                            | 3.00                            |
| Lieutenant (Police Shft Supvr/CID)                 | 4.00                         | 4.00                         | 4.00                          | 4.00                            | 4.00                            |
| Sergeant (Admin/Police Field Spv/Field SPV-MEG)    | 9.00                         | 9.00                         | 9.00                          | 9.00                            | 9.00                            |
| Detective  | 7.00                         | 7.00                         | 7.00                          | 7.00                            | 7.00                            |
| Police Officer (Includes School Resource Officers) | 60.00                        | 60.00                        | 60.00                         | 60.00                           | 60.00                           |
| Administrative Assistant/Office Supervisor         | 1.00                         | 1.00                         | 1.00                          | 1.00                            | 1.00                            |
| Communications/Electronic Technician               | 1.00                         | 1.00                         | 1.00                          | 1.00                            | 1.00                            |
| Court Services Secretary                           | 2.00                         | 2.00                         | 2.00                          | 2.00                            | 2.00                            |
| Community Service Officer                          | 1.00                         | 1.00                         | 1.00                          | 1.00                            | 1.00                            |
| Record Specialist Clerk                            | 8.00                         | 8.00                         | 8.00                          | 8.00                            | 7.90                            |
| Time Agency Coordinator                            | 1.00                         | 1.00                         | 1.00                          | 1.00                            | 1.00                            |
| Department Secretary (Admin/CID)                   | 2.00                         | 2.00                         | 2.00                          | 2.00                            | 2.00                            |
| Crime Analyst                                      | 1.00                         | 1.00                         | 1.00                          | 1.00                            | 1.00                            |
| Fleet Op Mechanic                                  | 1.00                         | 1.00                         | 1.00                          | 1.00                            | 1.00                            |
| Property Officer                                   | 1.00                         | 1.00                         | 1.00                          | 1.00                            | 1.00                            |
| Digital Evidence Manager                           | 1.00                         | 1.00                         | 1.00                          | 1.00                            | 1.00                            |
| <b>Total Police Department</b>                     | <b>104.00</b>                | <b>104.00</b>                | <b>104.00</b>                 | <b>104.00</b>                   | <b>103.90</b>                   |
| <b>Fire Department</b>                             |                              |                              |                               |                                 |                                 |
| Fire Chief   | 1.00                         | 1.00                         | 1.00                          | 1.00                            | 1.00                            |
| Assistant Fire Chief                               | 1.00                         | 2.00                         | 2.00                          | 1.00                            | 1.00                            |
| Deputy Fire Chief                                  | 1.00                         | 0.00                         | 0.00                          | 0.00                            | 0.00                            |
| Battalion Chief                                    | 4.00                         | 4.00                         | 4.00                          | 4.00                            | 4.00                            |
| Fire Captain                                       | 5.00                         | 3.00                         | 3.00                          | 3.00                            | 3.00                            |
| Fire Lieutenant                                    | 10.00                        | 11.00                        | 12.00                         | 12.00                           | 12.00                           |
| Fire Equipment Op                                  | 15.00                        | 15.00                        | 15.00                         | 15.00                           | 15.00                           |
| Firefighter  | 18.00                        | 18.00                        | 18.00                         | 18.00                           | 18.00                           |
| Firefighter/Paramedic                              | 14.00                        | 14.00                        | 14.00                         | 14.00                           | 14.00                           |
| Admin Coord/Sup                                    | 0.00                         | 1.00                         | 1.00                          | 1.00                            | 1.00                            |
| Confidential Secretary                             | 1.00                         | 0.00                         | 0.00                          | 0.00                            | 0.00                            |
| Office Assistant                                   | 0.50                         | 0.00                         | 0.00                          | 0.00                            | 0.00                            |
| Administrative Assistant                           | <u>0.00</u>                  | <u>0.50</u>                  | <u>0.50</u>                   | <u>0.50</u>                     | <u>1.00</u>                     |
| <b>Total Fire Department</b>                       | <b>70.50</b>                 | <b>69.50</b>                 | <b>70.50</b>                  | <b>69.50</b>                    | <b>70.00</b>                    |
| <b>Building Inspection</b>                         |                              |                              |                               |                                 |                                 |
| Building Inspector I                               | 0.00                         | 0.00                         | 1.00                          | 1.00                            | 1.00                            |
| Bldg/Housing Insp II                               | 2.00                         | 2.00                         | 1.00                          | 1.00                            | 1.00                            |
| Electrical Inspector                               | 1.00                         | 1.00                         | 1.00                          | 1.00                            | 1.00                            |
| Plumbing/Environment Inspector                     | 1.00                         | 1.00                         | 1.00                          | 1.00                            | 1.00                            |
| Code Enforcement Officer <20                       | 1.00                         | 1.00                         | 1.00                          | 1.00                            | 1.00                            |
| Buliding Inspection Specialist                     | 1.00                         | 1.00                         | 1.00                          | 1.00                            | 1.00                            |
| Permit Clerk                                       | 1.00                         | 1.00                         | 1.00                          | 1.00                            | 1.00                            |
| Building Inspection Licensing Clerk                | <u>1.00</u>                  | <u>1.00</u>                  | <u>1.00</u>                   | <u>1.00</u>                     | <u>1.00</u>                     |
| <b>Total Building Inspection</b>                   | <b>8.00</b>                  | <b>8.00</b>                  | <b>8.00</b>                   | <b>8.00</b>                     | <b>8.00</b>                     |
| <b>PUBLIC WORKS</b>                                |                              |                              |                               |                                 |                                 |
| <b>Department of Public Works</b>                  |                              |                              |                               |                                 |                                 |
| <b>Administration</b>                              |                              |                              |                               |                                 |                                 |
| Director Public Works                              | 1.00                         | 1.00                         | 1.00                          | 1.00                            | 1.00                            |
| Business Manager                                   | 0.00                         | 1.00                         | 1.00                          | 1.00                            | 1.00                            |
| Management Analyst                                 | 1.00                         | 0.00                         | 0.00                          | 0.00                            | 0.00                            |
| Admin Coordinator                                  | 0.00                         | 0.00                         | 0.00                          | 0.00                            | 1.00                            |
| Clerk II   | <u>2.00</u>                  | <u>2.00</u>                  | <u>2.00</u>                   | <u>2.00</u>                     | <u>2.00</u>                     |
| <b>Total Public Works Administration</b>           | <b>4.00</b>                  | <b>4.00</b>                  | <b>4.00</b>                   | <b>4.00</b>                     | <b>5.00</b>                     |

**PERSONNEL SCHEDULE**  
**AUTHORIZED PERMANENT POSITIONS 2019 - 2022**

|   | <u>2019</u><br><u>Actual</u> | <u>2020</u><br><u>Actual</u> | <u>2021</u><br><u>Amended</u> | <u>2021</u><br><u>Estimated</u> | <u>2022</u><br><u>Executive</u> |
|---|------------------------------|------------------------------|-------------------------------|---------------------------------|---------------------------------|
| <b>Engineering</b>                            |                              |                              |                               |                                 |                                 |
| City Engineer                                 | 1.00                         | 1.00                         | 1.00                          | 1.00                            | 1.00                            |
| Civil Engineer/Project Manager                | 1.00                         | 2.00                         | 2.00                          | 2.00                            | 2.00                            |
| Assistant Engineer/Surveyor                   | 1.00                         | 1.00                         | 1.00                          | 1.00                            | 1.00                            |
| Senior Engineer Technician                    | 1.00                         | 1.00                         | 1.00                          | 1.00                            | 1.00                            |
| Engineering Technician                        | 2.00                         | 2.00                         | 1.00                          | 1.00                            | 1.00                            |
| GIS Project Specialist                        | 1.00                         | 1.00                         | 1.00                          | 1.00                            | 1.00                            |
| Environmental Engineer                        | <u>0.00</u>                  | <u>0.00</u>                  | <u>1.00</u>                   | <u>1.00</u>                     | <u>1.00</u>                     |
| <b>Total Engineering</b>                      | <b>7.00</b>                  | <b>8.00</b>                  | <b>8.00</b>                   | <b>8.00</b>                     | <b>8.00</b>                     |
| <b>Facilities and Traffic</b>                 |                              |                              |                               |                                 |                                 |
| Superintendent - Facilities/Traffic           | 1.00                         | 1.00                         | 1.00                          | 1.00                            | 1.00                            |
| Maintenance Worker IV-Leadman Sign Shop       | 1.00                         | 1.00                         | 1.00                          | 1.00                            | 1.00                            |
| Maintenance Worker IV-Maintenance Craftsman   | 0.00                         | 0.00                         | 0.00                          | 0.00                            | 2.00                            |
| Maintenance Worker V-Electric Lighting        | 1.00                         | 1.00                         | 1.00                          | 1.00                            | 1.00                            |
| Maintenance Worker V-Electric Signals         | 1.00                         | 1.00                         | 1.00                          | 1.00                            | 1.00                            |
| Maintenance Worker III-Maintenance Craftsman  | 3.00                         | 3.00                         | 3.00                          | 3.00                            | 1.00                            |
| Maintenance Worker II-Sign Shop               | 1.00                         | 1.00                         | 3.00                          | 3.00                            | 2.00                            |
| Maintenance Worker II-City Hall               | 1.00                         | 1.00                         | 1.00                          | 1.00                            | 0.00                            |
| Maintenance Worker II - Custodian II          | 0.00                         | 0.00                         | 0.00                          | 0.00                            | 1.00                            |
| Maintenance Worker I - Custodian I            | 0.00                         | 0.00                         | 0.00                          | 0.00                            | 1.00                            |
| Maintenance Worker I - Sign Shop              | 0.00                         | 0.00                         | 0.00                          | 0.00                            | 1.00                            |
| Maintenance Worker I - PT City Hall           | 0.00                         | 0.00                         | 0.00                          | 0.00                            | 0.50                            |
| Maintenance Worker I-MSB                      | <u>1.00</u>                  | <u>1.00</u>                  | <u>1.00</u>                   | <u>1.00</u>                     | <u>0.00</u>                     |
| <b>Total Facilities and Traffic</b>           | <b>10.00</b>                 | <b>10.00</b>                 | <b>12.00</b>                  | <b>12.00</b>                    | <b>12.50</b>                    |
| <b>Streets and Sanitation</b>                 |                              |                              |                               |                                 |                                 |
| Superintendent - Streets & Sanitation         | 1.00                         | 1.00                         | 1.00                          | 1.00                            | 1.00                            |
| Supervisor - Streets & Sanitation             | 1.00                         | 1.00                         | 1.00                          | 1.00                            | 1.00                            |
| Engineering Technician                        | 0.00                         | 1.00                         | 1.00                          | 1.00                            | 1.00                            |
| Maintenance Worker IV - Leadman Sanitation    | 1.00                         | 1.00                         | 0.00                          | 0.00                            | 1.00                            |
| Maintenance Worker IV - Leadman Sewer         | 0.00                         | 0.00                         | 0.00                          | 0.00                            | 1.00                            |
| Maintenance Worker IV - EO Streets            | 1.00                         | 1.00                         | 4.00                          | 4.00                            | 4.00                            |
| Maintenance Worker III - Streets              | 7.00                         | 7.00                         | 2.00                          | 2.00                            | 2.00                            |
| Maintenance Worker II - Streets               | 14.00                        | 14.00                        | 10.00                         | 10.00                           | 10.00                           |
| Maintenance Worker I - Streets                | 5.00                         | 5.00                         | 6.00                          | 6.00                            | 5.00                            |
| Maintenance Worker IV-Sanitation              | 1.00                         | 1.00                         | 0.00                          | 0.00                            | 0.00                            |
| Maintenance Worker III-Sanitation             | 8.00                         | 8.00                         | 4.00                          | 4.00                            | 4.00                            |
| Maintenance Worker IV-Sewer Maint             | 1.00                         | 1.00                         | 1.00                          | 1.00                            | 0.00                            |
| Maintenance Worker III-Sewer Maint            | 1.00                         | 1.00                         | 1.00                          | 1.00                            | 1.00                            |
| Maintenance Worker II-Sewer Maint             | 2.00                         | 2.00                         | 3.00                          | 3.00                            | 3.00                            |
| Maintenance Worker I-Sewer Maint              | 1.00                         | 1.00                         | 2.00                          | 2.00                            | 0.00                            |
| Maintenance Worker II-Street Sweep            | <u>2.00</u>                  | <u>2.00</u>                  | <u>2.00</u>                   | <u>2.00</u>                     | <u>2.00</u>                     |
| <b>Total Streets and Sanitation</b>           | <b>46.00</b>                 | <b>47.00</b>                 | <b>38.00</b>                  | <b>38.00</b>                    | <b>36.00</b>                    |
| <b>Parks and Cemetery</b>                     |                              |                              |                               |                                 |                                 |
| Superintendent - Parks - Forestry             | 1.00                         | 1.00                         | 1.00                          | 1.00                            | 1.00                            |
| Forester                                      | 1.00                         | 1.00                         | 1.00                          | 1.00                            | 1.00                            |
| Maintenance Worker IV - Leadman (Trees/Parks) | 0.00                         | 2.00                         | 2.00                          | 2.00                            | 2.00                            |
| Maintenance Worker IV - Construction          | 1.00                         | 1.00                         | 1.00                          | 1.00                            | 0.00                            |
| Maintenance Worker IV - Craftsman             | 0.00                         | 0.00                         | 0.00                          | 0.00                            | 1.00                            |
| Maintenance Worker III - Forestry             | 6.00                         | 5.00                         | 5.00                          | 5.00                            | 0.00                            |
| Maintenance Worker III - Arborist             | 0.00                         | 0.00                         | 0.00                          | 0.00                            | 1.00                            |
| Maintenance Worker III - Tree Trimmer         | 0.00                         | 0.00                         | 0.00                          | 0.00                            | 2.00                            |
| Maintenance Worker III - Parks                | 0.00                         | 0.00                         | 0.00                          | 0.00                            | 2.00                            |
| Maintenance Worker II - Parks                 | 6.00                         | 6.00                         | 6.00                          | 6.00                            | 6.00                            |

**PERSONNEL SCHEDULE  
AUTHORIZED PERMANENT POSITIONS 2019 - 2022**

|  | <u>2019</u><br><u>Actual</u> | <u>2020</u><br><u>Actual</u> | <u>2021</u><br><u>Amended</u> | <u>2021</u><br><u>Estimated</u> | <u>2022</u><br><u>Executive</u> |
|--|------------------------------|------------------------------|-------------------------------|---------------------------------|---------------------------------|
| Maintenance Worker I - Parks                   | 3.00                         | 3.00                         | 0.00                          | 0.00                            | 0.00                            |
| Maintenance Worker III - Cemetery              | <u>1.00</u>                  | <u>1.00</u>                  | <u>1.00</u>                   | <u>1.00</u>                     | <u>1.00</u>                     |
| <b>Total Parks and Cemetery</b>                | <b>19.00</b>                 | <b>20.00</b>                 | <b>17.00</b>                  | <b>17.00</b>                    | <b>17.00</b>                    |
| <b>Total Department of Public Works</b>        | <b>86.00</b>                 | <b>89.00</b>                 | <b>79.00</b>                  | <b>79.00</b>                    | <b>78.50</b>                    |
| <b>CULTURE AND RECREATION</b>                  |                              |                              |                               |                                 |                                 |
| <b>Senior Services</b>                         |                              |                              |                               |                                 |                                 |
| Director of Senior Services                    | 1.00                         | 1.00                         | 1.00                          | 1.00                            | 1.00                            |
| SAC Coordinator                                | 1.00                         | 1.00                         | 1.00                          | 1.00                            | 1.00                            |
| Program & Wellness Coordinator                 | 0.00                         | 0.00                         | 0.00                          | 1.00                            | 1.00                            |
| Custodian                                      | <u>0.28</u>                  | <u>0.28</u>                  | <u>0.28</u>                   | <u>0.00</u>                     | <u>0.00</u>                     |
| <b>Total Senior Services</b>                   | <b>2.28</b>                  | <b>2.28</b>                  | <b>2.28</b>                   | <b>3.00</b>                     | <b>3.00</b>                     |
| <b>CONSERVATION AND DEVELOPMENT</b>            |                              |                              |                               |                                 |                                 |
| <b>Planning and Development</b>                |                              |                              |                               |                                 |                                 |
| Director of Planning and Development           | 1.00                         | 1.00                         | 1.00                          | 1.00                            | 1.00                            |
| Planning/Zoning Manager                        | 1.00                         | 1.00                         | 1.00                          | 1.00                            | 1.00                            |
| Community Development Planner                  | 1.00                         | 1.00                         | 1.00                          | 1.00                            | 1.00                            |
| Neighborhood Development Planner               | 0.00                         | 1.00                         | 1.00                          | 1.00                            | 0.00                            |
| Community/Economic Development Planner         | 1.00                         | 0.00                         | 0.00                          | 0.00                            | 0.00                            |
| Program Assistant                              | 0.00                         | 0.00                         | 0.00                          | 0.00                            | 1.00                            |
| Grant Coordinator                              | <u>0.00</u>                  | <u>1.00</u>                  | <u>1.00</u>                   | <u>1.00</u>                     | <u>1.00</u>                     |
| <b>Total Planning and Development</b>          | <b>4.00</b>                  | <b>5.00</b>                  | <b>5.00</b>                   | <b>5.00</b>                     | <b>5.00</b>                     |
| <b>TOTAL GENERAL FUND</b>                      | <b>298.43</b>                | <b>301.43</b>                | <b>293.43</b>                 | <b>293.15</b>                   | <b>293.05</b>                   |
| <b>SPECIAL REVENUE FUND</b>                    |                              |                              |                               |                                 |                                 |
| <b>Mead Public Library</b>                     |                              |                              |                               |                                 |                                 |
| Director                                       | 1.00                         | 1.00                         | 1.00                          | 1.00                            | 1.00                            |
| Business Manager                               | 1.00                         | 1.00                         | 1.00                          | 1.00                            | 0.00                            |
| Manager (Admin/Tech/Public Services)           | 2.00                         | 2.00                         | 2.00                          | 2.00                            | 3.00                            |
| Librarian II                                   | 2.00                         | 0.00                         | 0.00                          | 0.00                            | 0.00                            |
| Librarian I                                    | 5.75                         | 0.00                         | 0.00                          | 0.00                            | 0.00                            |
| Librarian                                      | 0.00                         | 8.00                         | 7.75                          | 9.00                            | 9.00                            |
| Maintenance Supervisor                         | 1.00                         | 0.00                         | 0.00                          | 1.00                            | 1.00                            |
| Public Information Specialist II               | 1.00                         | 0.00                         | 0.00                          | 0.00                            | 0.00                            |
| IT Specialist                                  | 1.00                         | 1.00                         | 1.00                          | 1.00                            | 1.00                            |
| Communications Specialist                      | 0.00                         | 1.00                         | 1.00                          | 1.00                            | 1.00                            |
| Maintenance Technician                         | 0.00                         | 2.00                         | 2.00                          | 1.00                            | 1.00                            |
| Administrative Assistant/Volunteer Coordinator | 0.00                         | 1.00                         | 1.00                          | 1.00                            | 0.00                            |
| Administrative Assistant                       | 0.00                         | 0.00                         | 0.00                          | 0.00                            | 1.00                            |
| Administrative Assistant I                     | 1.00                         | 0.00                         | 0.00                          | 0.00                            | 0.00                            |
| Maintenance Technician I                       | 1.00                         | 0.00                         | 0.00                          | 0.00                            | 0.00                            |
| Library Assistant III                          | 5.00                         | 0.00                         | 0.00                          | 0.00                            | 0.00                            |
| Library Assistant II                           | 1.00                         | 0.00                         | 0.00                          | 0.00                            | 0.00                            |
| Library Assistant I                            | 5.75                         | 0.00                         | 0.00                          | 0.00                            | 0.00                            |
| Cataloger                                      | 0.00                         | 3.00                         | 3.00                          | 3.00                            | 3.00                            |
| Public Safety Specialist                       | 0.00                         | 1.00                         | 1.00                          | 1.00                            | 1.00                            |
| Library Assistant                              | 0.00                         | 9.25                         | 8.50                          | 9.25                            | 9.25                            |
| Cleaner  | 1.50                         | 2.00                         | 2.00                          | 2.00                            | 1.50                            |
| Library Page                                   | <u>9.50</u>                  | <u>6.50</u>                  | <u>6.50</u>                   | <u>6.00</u>                     | <u>6.75</u>                     |
| <b>Total Mead Public Library</b>               | <b>39.50</b>                 | <b>38.75</b>                 | <b>37.75</b>                  | <b>39.25</b>                    | <b>39.50</b>                    |
| <b>Municipal Court</b>                         |                              |                              |                               |                                 |                                 |
| Municipal Court Judge                          | 0.50                         | 0.50                         | 0.50                          | 0.50                            | 1.00                            |

**PERSONNEL SCHEDULE**  
**AUTHORIZED PERMANENT POSITIONS 2019 - 2022**

|   | <u>2019</u><br><u>Actual</u> | <u>2020</u><br><u>Actual</u> | <u>2021</u><br><u>Amended</u> | <u>2021</u><br><u>Estimated</u> | <u>2022</u><br><u>Executive</u> |
|---|------------------------------|------------------------------|-------------------------------|---------------------------------|---------------------------------|
| Municipal Court Clerk                   | 1.00                         | 1.00                         | 1.00                          | 1.00                            | 1.00                            |
| Assistant Municipal Court Clerk         | 0.00                         | 0.00                         | 0.00                          | 0.00                            | 1.00                            |
| Office Clerk                            | <u>1.00</u>                  | <u>1.00</u>                  | <u>1.00</u>                   | <u>1.00</u>                     | <u>0.00</u>                     |
| <b>Total Municipal Court</b>            | <b>2.50</b>                  | <b>2.50</b>                  | <b>2.50</b>                   | <b>2.50</b>                     | <b>3.00</b>                     |
| <b>Ambulance</b>                        |                              |                              |                               |                                 |                                 |
| Assistant Fire Chief                    | 0.00                         | 0.00                         | 0.00                          | 1.00                            | 1.00                            |
| Firefighter/Paramedic                   | <u>4.00</u>                  | <u>4.00</u>                  | <u>4.00</u>                   | <u>4.00</u>                     | <u>4.00</u>                     |
| <b>Total Ambulance</b>                  | <b>4.00</b>                  | <b>4.00</b>                  | <b>4.00</b>                   | <b>5.00</b>                     | <b>5.00</b>                     |
| <b>Cable Television</b>                 |                              |                              |                               |                                 |                                 |
| TV Program Director                     | 1.00                         | 1.00                         | 1.00                          | 1.00                            | 1.00                            |
| TV Production Technician                | <u>0.25</u>                  | <u>0.25</u>                  | <u>0.25</u>                   | <u>0.25</u>                     | <u>0.25</u>                     |
| <b>Total Cable Television</b>           | <b>1.25</b>                  | <b>1.25</b>                  | <b>1.25</b>                   | <b>1.25</b>                     | <b>1.25</b>                     |
| <b>TOTAL SPECIAL REVENUE FUND</b>       | <b>47.25</b>                 | <b>46.50</b>                 | <b>45.50</b>                  | <b>48.00</b>                    | <b>48.75</b>                    |
| <b>PROPRIETARY FUNDS</b>                |                              |                              |                               |                                 |                                 |
| <b>Recycling Utility</b>                |                              |                              |                               |                                 |                                 |
| Maintenance Worker IV-Leadman Recycling | 0.00                         | 0.00                         | 1.00                          | 1.00                            | 0.00                            |
| Maintenance Worker III-Recycling        | <u>0.00</u>                  | <u>2.00</u>                  | <u>2.00</u>                   | <u>2.00</u>                     | <u>2.00</u>                     |
| <b>Total Recycling Utility</b>          | <b>0.00</b>                  | <b>2.00</b>                  | <b>3.00</b>                   | <b>3.00</b>                     | <b>2.00</b>                     |
| <b>Transit Utility</b>                  |                              |                              |                               |                                 |                                 |
| Director Parking/Transit                | 0.70                         | 0.70                         | 0.70                          | 0.70                            | 1.00                            |
| Transit Op Sup Dispatch                 | 2.00                         | 2.00                         | 2.00                          | 2.00                            | 2.00                            |
| SET Supervisor                          | 1.00                         | 1.00                         | 1.00                          | 1.00                            | 1.00                            |
| Lead Support - ADA Coordinator          | 1.00                         | 0.00                         | 0.00                          | 0.00                            | 0.00                            |
| Lead Dispatcher                         | 1.00                         | 0.00                         | 0.00                          | 0.00                            | 0.00                            |
| Fill-In Dispatcher                      | 1.00                         | 0.00                         | 0.00                          | 0.00                            | 0.00                            |
| Lead Mechanic                           | 1.00                         | 1.00                         | 1.00                          | 1.00                            | 1.00                            |
| Mechanic                                | 3.00                         | 3.00                         | 3.00                          | 3.00                            | 3.00                            |
| Administrative Coordinator              | 1.00                         | 1.00                         | 1.00                          | 1.00                            | 1.00                            |
| Transit Coordinator I                   | 0.00                         | 1.00                         | 1.00                          | 1.00                            | 1.00                            |
| Transit Coordinator II                  | 0.00                         | 1.00                         | 1.00                          | 1.00                            | 1.00                            |
| Transit Coordinator III                 | 0.00                         | 1.00                         | 1.00                          | 1.00                            | 1.00                            |
| Fixed Route Operator                    | 28.00                        | 28.00                        | 28.00                         | 28.00                           | 17.60                           |
| Paratransit Operator                    | 12.00                        | 12.00                        | 12.00                         | 12.00                           | 10.05                           |
| Hostler                                 | 1.50                         | 1.50                         | 1.50                          | 0.00                            | 0.00                            |
| Maintenance Assistant                   | 0.00                         | 1.00                         | 1.00                          | 2.25                            | 1.90                            |
| Utility Worker                          | 0.00                         | 0.00                         | 0.00                          | 0.00                            | 1.50                            |
| Cleaner                                 | <u>1.25</u>                  | <u>0.00</u>                  | <u>0.00</u>                   | <u>0.00</u>                     | <u>1.05</u>                     |
| <b>Total Transit Utility</b>            | <b>54.45</b>                 | <b>54.20</b>                 | <b>54.20</b>                  | <b>53.95</b>                    | <b>44.10</b>                    |
| <b>Parking Utility</b>                  |                              |                              |                               |                                 |                                 |
| Director Parking and Transit            | 0.30                         | 0.30                         | 0.30                          | 0.30                            | 0.00                            |
| Lead Maintenance Worker                 | 0.00                         | 0.00                         | 0.00                          | 0.00                            | 1.00                            |
| Lead Worker I                           | 1.00                         | 1.00                         | 1.00                          | 1.00                            | 0.00                            |
| Maintenance/Grounds Worker I            | 0.00                         | 0.00                         | 0.00                          | 0.00                            | 1.00                            |
| Maintenance Worker I                    | <u>1.00</u>                  | <u>1.00</u>                  | <u>1.00</u>                   | <u>1.00</u>                     | <u>0.00</u>                     |
| <b>Total Parking Utility</b>            | <b>2.30</b>                  | <b>2.30</b>                  | <b>2.30</b>                   | <b>2.30</b>                     | <b>2.00</b>                     |
| <b>Water Utility</b>                    |                              |                              |                               |                                 |                                 |
| Superintendent                          | 1.00                         | 1.00                         | 1.00                          | 1.00                            | 1.00                            |
| Utility Accountant                      | 1.00                         | 1.00                         | 1.00                          | 1.00                            | 1.00                            |
| Distribution Supervisor                 | 1.00                         | 1.00                         | 1.00                          | 1.00                            | 1.00                            |
| Operations Supervisor                   | 1.00                         | 1.00                         | 1.00                          | 1.00                            | 1.00                            |

**PERSONNEL SCHEDULE  
AUTHORIZED PERMANENT POSITIONS 2019 - 2022**

|  | <u>2019</u><br><u>Actual</u> | <u>2020</u><br><u>Actual</u> | <u>2021</u><br><u>Amended</u> | <u>2021</u><br><u>Estimated</u> | <u>2022</u><br><u>Executive</u> |
|--|------------------------------|------------------------------|-------------------------------|---------------------------------|---------------------------------|
| Customer Relations/Fiscal Supervisor                     | 1.00                         | 1.00                         | 1.00                          | 1.00                            | 1.00                            |
| Utility Engineer 2*                                      | 1.00                         | 1.00                         | 1.00                          | 1.00                            | 1.00                            |
| Engineer Engineer 1**                                    | 1.00                         | 1.00                         | 1.00                          | 1.00                            | 1.00                            |
| Lead Distribution Technician                             | 1.00                         | 1.00                         | 1.00                          | 1.00                            | 1.00                            |
| Distribution Technician                                  | 5.00                         | 6.00                         | 6.00                          | 6.00                            | 6.00                            |
| Lead Operations Technician                               | 1.00                         | 1.00                         | 1.00                          | 1.00                            | 1.00                            |
| Operator   | 5.00                         | 5.00                         | 5.00                          | 5.00                            | 5.00                            |
| Operations Technician                                    | 2.00                         | 2.00                         | 2.00                          | 2.00                            | 2.00                            |
| Utility Support Specialist                               | 4.00                         | 4.00                         | 4.00                          | 4.00                            | 4.00                            |
| Lab Technician   | 1.00                         | 1.00                         | 1.00                          | 1.00                            | 1.00                            |
| Lead Service Technician                                  | 1.00                         | 1.00                         | 1.00                          | 1.00                            | 1.00                            |
| Service Technician                                       | <u>3.00</u>                  | <u>3.00</u>                  | <u>3.00</u>                   | <u>3.00</u>                     | <u>3.00</u>                     |
| <b>Total Water Utility</b>                               | <b>30.00</b>                 | <b>31.00</b>                 | <b>31.00</b>                  | <b>31.00</b>                    | <b>31.00</b>                    |
| *Utility Engineer reclassified as Utility Engineer 2     |                              |                              |                               |                                 |                                 |
| **Engineer Technician reclassified as Utility Engineer 1 |                              |                              |                               |                                 |                                 |
| <b>Wastewater Utility</b>                                |                              |                              |                               |                                 |                                 |
| Superintendent   | 1.00                         | 1.00                         | 1.00                          | 1.00                            | 1.00                            |
| Assistant Superintendent                                 | 0.00                         | 0.00                         | 0.00                          | 0.00                            | 1.00                            |
| Industrial Wastewater Supervisor                         | 1.00                         | 1.00                         | 1.00                          | 1.00                            | 1.00                            |
| Environmental Engineer                                   | 1.00                         | 1.00                         | 0.00                          | 0.00                            | 0.00                            |
| Maintenance Supervisor                                   | 1.00                         | 1.00                         | 1.00                          | 1.00                            | 0.00                            |
| Process System/OPCO                                      | 1.00                         | 1.00                         | 1.00                          | 1.00                            | 1.00                            |
| Electromechanical Technician                             | 1.00                         | 1.00                         | 1.00                          | 1.00                            | 1.00                            |
| Laboratory Technician                                    | 1.00                         | 1.00                         | 1.00                          | 1.00                            | 1.00                            |
| Plant Maintenance Mechanic                               | 3.00                         | 3.00                         | 3.00                          | 3.00                            | 3.00                            |
| Operator III   | 2.00                         | 2.00                         | 2.00                          | 2.00                            | 0.00                            |
| Operator II  | 0.00                         | 0.00                         | 0.00                          | 0.00                            | 4.00                            |
| Operator I   | 2.00                         | 2.00                         | 2.00                          | 2.00                            | 0.00                            |
| Administrative Assistant                                 | <u>1.00</u>                  | <u>1.00</u>                  | <u>1.00</u>                   | <u>1.00</u>                     | <u>0.00</u>                     |
| <b>Total Wastewater Utility</b>                          | <b>15.00</b>                 | <b>15.00</b>                 | <b>14.00</b>                  | <b>14.00</b>                    | <b>13.00</b>                    |
| <b>TOTAL PROPRIETARY FUND</b>                            | <b>101.75</b>                | <b>104.50</b>                | <b>104.50</b>                 | <b>104.25</b>                   | <b>92.10</b>                    |
| <b>INTERNAL SERVICE FUNDS</b>                            |                              |                              |                               |                                 |                                 |
| <b>Information Technology</b>                            |                              |                              |                               |                                 |                                 |
| Director of Information Technology                       | 1.00                         | 1.00                         | 1.00                          | 1.00                            | 1.00                            |
| Systems Analyst  | 2.00                         | 2.00                         | 2.00                          | 2.00                            | 2.00                            |
| Network Administrator                                    | 1.00                         | 2.00                         | 1.00                          | 1.00                            | 1.00                            |
| Operator/PC Technician                                   | <u>1.00</u>                  | <u>1.00</u>                  | <u>1.00</u>                   | <u>1.00</u>                     | <u>1.00</u>                     |
| <b>Total Information Technology</b>                      | <b>5.00</b>                  | <b>6.00</b>                  | <b>5.00</b>                   | <b>5.00</b>                     | <b>5.00</b>                     |
| <b>MOTOR VEHICLE FUND</b>                                |                              |                              |                               |                                 |                                 |
| <b>Motor Vehicle</b>                                     |                              |                              |                               |                                 |                                 |
| Equipment Services Supervisor                            | 1.00                         | 1.00                         | 1.00                          | 1.00                            | 1.00                            |
| Master Certified Truck Mechanic                          | 1.00                         | 1.00                         | 1.00                          | 1.00                            | 1.00                            |
| Certified Truck Mechanic                                 | 2.00                         | 2.00                         | 2.00                          | 2.00                            | 2.00                            |
| Truck Mechanic   | 1.00                         | 1.00                         | 1.00                          | 1.00                            | 1.00                            |
| Service Mechanic II                                      | <u>1.00</u>                  | <u>1.00</u>                  | <u>1.00</u>                   | <u>1.00</u>                     | <u>1.00</u>                     |
| <b>Total Motor Vehicle</b>                               | <b>6.00</b>                  | <b>6.00</b>                  | <b>6.00</b>                   | <b>6.00</b>                     | <b>6.00</b>                     |
| <b>TOTAL INTERNAL SERVICE FUNDS</b>                      | <b>11.00</b>                 | <b>12.00</b>                 | <b>11.00</b>                  | <b>11.00</b>                    | <b>11.00</b>                    |
| <b>TOTAL PROPRIETARY FUNDS</b>                           | <b>112.75</b>                | <b>116.50</b>                | <b>115.50</b>                 | <b>115.25</b>                   | <b>103.10</b>                   |
| <b>TOTAL CITY FUNDS</b>                                  | <b>458.43</b>                | <b>464.43</b>                | <b>454.43</b>                 | <b>456.40</b>                   | <b>444.90</b>                   |

VIII

R. C. No. \_\_\_\_\_ - 21 - 22. By FINANCE AND PERSONNEL COMMITTEE. October 4, 2021.

Your Committee to whom was referred Res. No. 60-21-22 by Alderpersons Mitchell and Filicky-Peneski authorizing the appropriate City officials to make a payment to Sheboygan County for a portion of the costs incurred pursuant to an agreement between Sheboygan County and Discover Mediaworks, Inc. to develop and distribute content related to the City of Sheboygan and Sheboygan County, and authorizing the Finance Director to make a necessary budget adjustment and appropriation in the 2021 budget; recommends adopting the Resolution.

\_\_\_\_\_  
\_\_\_\_\_  
\_\_\_\_\_

Committee

I HEREBY CERTIFY that the foregoing Committee Report was duly accepted and adopted by the Common Council of the City of Sheboygan, Wisconsin, on the \_\_\_\_\_ day of \_\_\_\_\_, 20\_\_\_\_.

Dated \_\_\_\_\_ 20\_\_\_\_. \_\_\_\_\_, City Clerk

Approved \_\_\_\_\_ 20\_\_\_\_. \_\_\_\_\_, Mayor

III

6.1

Res. No. 60 - 21 - 22. By Alderpersons Mitchell and Filicky-Peneski.  
September 20, 2021.

A RESOLUTION authorizing the appropriate City officials to make a payment to Sheboygan County for a portion of the costs incurred pursuant to an agreement between Sheboygan County and Discover Mediaworks, Inc. to develop and distribute content related to the City of Sheboygan and Sheboygan County, and authorizing the Finance Director to make a necessary budget adjustment and appropriation in the 2021 budget.

WHEREAS, Sheboygan County has authorized entering into an agreement with Discover Mediaworks, Inc. ("Discover Wisconsin"); and

WHEREAS, the current version of that agreement is attached to this Resolution (the "Agreement"); and

WHEREAS, the Agreement runs through at least November 30, 2022, with an option to extend the Agreement through November 30, 2023; and

WHEREAS, the Agreement is the result of a collaborative effort between the City of Sheboygan (the "City"), Sheboygan County, and the Sheboygan County Economic Development Corporation ("SCEDC"); and

WHEREAS, the goal of the Agreement is to develop content - including at least one episode of Discover Wisconsin - to support and speed the recovery of local businesses by seeking and recruiting more workers by highlighting the numerous local businesses, restaurants, and amenities which the City and Sheboygan County offer to its residents and visitors; and

WHEREAS, the City will contribute \$63,000 toward the Agreement, which includes giving the City the right to use the Discover Wisconsin "Choice Destination" Badge and various video footage and still photography gathered while producing the content identified in the Agreement.

NOW, THEREFORE, BE IT RESOLVED: That the Finance Director is authorized to increase the budgeted appropriation for General Fund - Common Council - Contracted Services (Account No. 10110100-521900) by \$63,000.

BE IT FURTHER RESOLVED: That the revenue to support this increased appropriation comes from the General Fund - Contingency Reserve (Account No. 10199021-810103).

BE IT FURTHER RESOLVED: That the appropriate City officials are authorized to make a payment to Sheboygan County in the amount of \$63,000 as the City's contribution toward Years 1 and 2 of the Agreement.

FAP  
2/3

BE IT FURTHER RESOLVED: That the City Administrator may, subject to the appropriation of funds, if Sheboygan County and SCEDC also agree to opt into the third year of the Agreement, make a payment to Sheboygan County in 2022 in the amount of \$29,025.



Tracy Gustafson

I HEREBY CERTIFY that the foregoing Resolution was duly passed by the Common Council of the City of Sheboygan, Wisconsin, on the \_\_\_\_\_ day of \_\_\_\_\_, 20\_\_\_\_.

Dated \_\_\_\_\_ 20\_\_\_\_. \_\_\_\_\_, City Clerk

Approved \_\_\_\_\_ 20\_\_\_\_. \_\_\_\_\_, Mayor



## DISCOVER WISCONSIN MEDIA NETWORK AGREEMENT

| CLIENT INFORMATION                                   |  |   |  |
|--|--|---|--|
| Company Name   | <b>Sheboygan County</b><br><small>(Company Name as it should appear on invoice)</small>                            |   |  |
| Billing Address                                      | <b>508 New York Ave.</b><br><small>(Street Address)</small>  |   | <small>(PO Box if applicable)</small>  |
|  | <b>Sheboygan</b><br><small>(City)</small>  | <b>Wisconsin</b><br><small>(State)</small>  | <b>53081</b><br><small>(Zip)</small>   |
|  | Billing Contact  |   |  |
|  | <b>Adam Payne</b><br><small>(Name)</small>   |   | <b>County Administrator</b><br><small>(Title)</small>  |
|  | <b>920-459-3103</b><br><small>Phone #</small>  | <small>Cell #</small>                       | <a href="mailto:adam.payne@sheboygancounty.com">adam.payne@sheboygancounty.com</a><br><small>(Email Address)</small> |
| PARTNERSHIP COST                                     |  |   |  |
| <b>Total Investment</b>                              | <b>Year One: July 1, 2021 – November 30, 2021</b>  |   | <b>\$72,500</b>  |
|  | <b>Year Two: December 1, 2021 – November 30, 2022</b>  |   | <b>\$95,500</b>  |
|  | <b>Optional Year Three: December 1, 2022 – November 30, 2023</b>   |   | <b>\$77,400*</b>   |
|  | <i>*Written approval to opt-in for third year to be agreed upon and received by November 15<sup>th</sup>, 2022</i> |   |  |
| Payment Terms  |  |   |  |
|  | <u>\$42,000 due October 15, 2021</u>   |   |  |
|  | <u>\$42,000 due December 15, 2021</u>  |   |  |
|  | <u>\$42,000 due April 15, 2022</u>   |   |  |
|  | <u>\$42,000 due September 15, 2022</u>   |   |  |
|  | <u>Optional Year 3 Payment Terms: \$38,700 due January 15, 2023</u>  |   |  |
|  | <u>Optional Year 3 Payment Terms: \$38,700 due November 15, 2023</u>   |   |  |
|  | *Price does not include applicable taxes*  |   |  |
|  | *Finance charges of 18% annual percentage rate will be assessed on balances not paid by date due*                  |   |  |
|  | PROPOSED BY:<br><b>Discover Mediaworks, Inc.</b>   | ACCEPTED BY:<br><b>Sheboygan County</b>     |  |
|  | _____<br>Josh Ostermann<br>Content Marketing & Business Dev.   | _____<br>Adam Payne<br>County Administrator |  |
|  | Date: _____  | Date: _____                                 |  |
| <b>TOTAL COSTS (REFLECTS YEAR 1 &amp; 2)</b>         |  |   | <b>\$168,000</b>   |
| <b>TIMELINE / DEADLINE (REFLECTS YEAR 1 &amp; 2)</b> |  |   | <b>JULY 1, 2021 – NOV. 30, 2022</b>  |

PROJECT LANGUAGE

**Sheboygan County Campaign/Production Agreement - All Years of Campaign**

This Campaign/Production Agreement serves the interests of the Client (Sheboygan County), the goals of the campaign by defining the deliverable content of the campaign and productions as described below. Discover Mediaworks is the parent television production company that produces the Discover Wisconsin entertainment series. This agreement also defines the roles and responsibilities of both parties in achieving the goals of the campaign and productions.

1. **SERVICES AND DELIVERABLES:** Discover Mediaworks shall provide all assets within project scope included in all years of agreement. Discover Mediaworks grants Sheboygan County the opportunity to move video and marketing assets, not including full episode delivery and marketing, within any fiscal years listed in agreement, based on availability. If Discover Mediaworks is unable to deliver any assets by the end of the final year of agreement, those assets will be deducted from the total cost of the partnership or Discover Mediaworks and Sheboygan County will work to find mutually agreeable replacement assets and timeline.
2. **CONTENT DEVELOPMENT AND APPROVALS:** The content and storyline of the production will be developed jointly between Discover Mediaworks and Sheboygan County. Furthermore, the production must be acceptable to Sheboygan County, who reserves the right to request slant, style, edits, revisions, or additions to the production per the terms of this agreement at any time during the development and production process.
  - a) Creative Video Sign-off. Creative outline and direction approval by Sheboygan County must be completed prior to Discover Mediaworks production. Final script and approved edits by Sheboygan County must be completed prior to video distribution.
  - b) Creative Non-Video Sign-off. Graphics, copy, social posts, and editorials must be approved by Sheboygan County prior to Discover Mediaworks (Discover Wisconsin) distribution.
3. **TALENT:** Discover Wisconsin on-air host(s) for all applicable video content to be mutually agreed upon.
4. **PROJECT REVIEW:** Discover Mediaworks will provide Sheboygan County review (impressions, engagements, etc.) updates a minimum of two (2) separate times throughout each project year. Sheboygan County will provide Discover Mediaworks desired demographic information for targeting purposes throughout each project year on Discover Wisconsin platforms.
5. **COMPLIANCE:** Discover Mediaworks will comply with all federal, state and local laws, regulations, ordinances, guidelines, permits and requirements applicable to providing services pursuant to this Agreement, and will be solely responsible for obtaining current information on such requirements.
6. **FORCE MAJEURE:** Neither party shall be liable for any failure or delay in performing its obligations under this Agreement if and to the extent that such failure or delay is caused by a Force Majeure event. A Force Majeure event means, in relation to either party, any event or circumstance beyond the reasonable control of that party including act of God, fire, explosion, flood, epidemic, pandemic, power failure, war or threat of war, acts of terrorism, national emergency, riot, civil disturbance, sabotage, labor disputes. A party affected by the Force Majeure (the "Affected Party") shall immediately notify the other party ("Non-Affected Party") in writing of the event, giving sufficient details thereof and the likely duration of the delay. The Affected Party shall use all commercially reasonable efforts to recommence performance of its obligations under this Agreement as soon as reasonably possible.

PROJECT SCOPE

**Sheboygan County Year One (July 2021 – November 2021)**

**Video Component**

**Digital Short Series:**

- Four (4) part short-form digital Discover Wisconsin video series
  - Up to four (4) days of field-production
  - Includes pre and post-production
  - Discover Wisconsin on-air host(s)
    - Host selection to be mutually agreed upon
  - Placement on Discover Wisconsin streaming platforms and social media
    - Placement of series on Discover Wisconsin's current streaming platforms (Roku, Apple TV, Fire TV, Chromecast, SmartTV, IOS, Android, etc.) for up to five (5) years
    - Placement of series on Discover Wisconsin's YouTube channel in perpetuity
    - Placement of series on Discover Wisconsin's Facebook page in perpetuity
  - Four (4) "The Bobber" editorial blogs
    - Blog content and release date to be mutually agreed upon between Discover Wisconsin and Sheboygan County
  - Four (4) e-newsletter promotions (features or mentions) promoting series
  - Promotion of series on all Discover Wisconsin social media platforms
    - Minimum 600,000 guaranteed impressions in promotion of series
      - Discover Mediaworks will reach this minimum through organic posts/stories, potential added value and paid media, if required

**Know Your Wisconsin:**

- One (1) Know Your Wisconsin ninety (90) – one-hundred twenty (120) second video/story
  - One (1) day of field-production
  - Includes pre and post-production
  - One (1) TV news feature airing during local morning news broadcasts throughout Wisconsin on Discover Wisconsin Television Network
  - Placement on Discover Wisconsin streaming platforms and social media
    - Placement of series on Discover Wisconsin's current streaming platforms (Roku, Apple TV, Fire TV, Chromecast, SmartTV, IOS, Android, etc.) for up to five (5) years
    - Placement of series on Discover Wisconsin's YouTube channel in perpetuity
    - Placement of series on Discover Wisconsin's Facebook page in perpetuity
  - One (1) audio only version of story on one (1) Discover Wisconsin The Cabin podcast
  - One (1) featured article in one (1) monthly Discover Wisconsin e-newsletter
  - One (1) promotion in one (1) Wisconsin Counties Association e-newsletter
  - One (1) article featured in one (1) Wisconsin Counties Association Magazine (print)

**Shared Media**

**Video:**

- Each video from series will be shared with client via a unique URL to embed each video story on their website(s) and/or social media

**PROJECT SCOPE**

**Sheboygan County Year One (July 2021 – November 2021)**

**The Cabin Podcast**

**Dedicated/Bonus Podcast:**

- Presenting content sponsor of one (1) dedicated/bonus Discover Wisconsin “The Cabin Podcast” episode
  - Discover Wisconsin on-air host(s)
  - Twenty (20) – Twenty-five (25) minute recorded podcast
  - Includes one (1) pre-recorded interview with Sheboygan County representative (TBD)
    - Interview length: three (3) – five (5) minutes
- The Cabin Podcast episode will be promoted across social media (Discover Wisconsin and The Cabin) and discoverwisconsin.com
- One (1) “The Bobber” editorial blog
  - Blog content and release date to be mutually agreed upon between Discover Wisconsin and Sheboygan County

**Official Designation & Use of Mark**

**Logo:**

- Discover Wisconsin “Choice Destination” Badge will be supplied as an icon for placement on your website, and any additional in-home or out-of-home marketing
  - Sheboygan County, City of Sheboygan and Sheboygan County Economic Development Corporation will be granted usage rights

**Video & Still Edits – To Be Owned by Sheboygan County and Participating Partners**

**B-Roll:**

- B-roll video footage provided from all utilized video in each digital short story

**Still Photography:**

- One (1) day photo shoot with Discover Wisconsin professional photographer

**Social Video Edits:**

- Up to four (4) production edits for professional :15 social media video ads
- Two (2) production edits for professional :60 social media video ads

**Broadcast Commercial:**

- One (1) production edit for professional :30 second TV commercial

**Non-Compete**

- It is further understood that Discover Wisconsin is a registered trademark of Discover Mediaworks, any video, electronic or audio reproduction, alteration or rebroadcast of these episodes or any portion thereof, as produced by Discover Wisconsin, without the express written approval of Discover Mediaworks, is strictly prohibited
- Broadcast components are subject to pre-emption and other acts, circumstances or occurrences which are beyond the control of Discover Mediaworks

PROJECT SCOPE

**Sheboygan County Year Two (December 2021 – November 2022)**

**Video Component**

**Discover Wisconsin Season 35 Full Episode**

- One (1) produced one-half hour Discover Wisconsin television episode featuring Sheboygan County
  - Four (4) segments (approx. four (4) – five (5) minutes in length in each segment)
  - Discover Wisconsin on-air host(s)
    - Host selection will be mutually agreed upon
  - Production to take place in 2021-2022
  - Four (4) – six (6) days of field production (video footage acquisition)
  - Two (2) airings on Discover Wisconsin Television Network over multiple fiscal years (2022-2023)
    - First airing scheduled for Season 35 (Nov. 2021 – Oct. 2022)
  - Placement of episode on Discover Wisconsin's current streaming platforms (Roku, Apple TV, Fire TV, Chromecast, SmartTV, IOS, Android, etc.) for up to five (5) years
  - Placement of episode on Discover Wisconsin's YouTube channel into perpetuity
  - Placement of episode on Discover Wisconsin's Facebook page into perpetuity
  - Availability to list select events during weekly broadcasts within two (2) year airing window
  - "Episode Page" on *discoverwisconsin.com* specific for two (2) fiscal years
    - Landing page designed with key episode and production information
  - Logo placement on *discoverwisconsin.com*
  - One (1) "The Bobber" editorial blog
    - Blog to promote episode
  - Three (3) e-newsletter promotions (features or mentions) promoting episode
  - Promotion of episode on all Discover Wisconsin social media and digital platforms
    - 350,000-500,000 estimated impressions in promotion of episode
  - Promotion of Discover Wisconsin episode on one (1) The Cabin Podcast
    - Podcast hosts will promote episode prior to episode premier on broadcast/OTT
  - Logo placement on the Discover Wisconsin 2023 print calendar
    - Ability to include logos for Sheboygan County, City of Sheboygan, and/or Sheboygan Economic Development Corporation
  - Public Relations press release to all Wisconsin newspapers and key publications

PROJECT SCOPE

**Sheboygan County Year Two (December 2021 – November 2022)**

**Digital Short Series:**

- Two (2) part short-form digital Discover Wisconsin video series
  - Up to two (2) days of field-production
  - Includes pre and post-production
  - Discover Wisconsin on-air host(s)
    - Host selection to be mutually agreed upon
  - Placement on Discover Wisconsin streaming platforms and social media
    - Placement of series on Discover Wisconsin's current streaming platforms (Roku, Apple TV, Fire TV, Chromecast, SmartTV, IOS, Android, etc.) for up to five (5) years
    - Placement of series on Discover Wisconsin's YouTube channel in perpetuity
    - Placement of series on Discover Wisconsin's Facebook page in perpetuity
  - Two (2) "The Bobber" editorial blogs
    - Blog content and release date to be mutually agreed upon between Discover Wisconsin and Sheboygan County
  - Two (2) e-newsletter promotions (features or mentions) promoting series
  - Promotion of series on all Discover Wisconsin social media platforms
    - Minimum 300,000 guaranteed impressions in promotion of series
      - Discover Mediaworks will reach this minimum through organic posts/stories, potential added value and paid media, if required

**Know Your Wisconsin:**

- Two (2) Know Your Wisconsin ninety (90) – one-hundred twenty (120) second video/stories
  - Two (2) days of field-production
  - Includes pre and post-production
  - Two (2) TV news feature airing during local morning news broadcasts throughout Wisconsin on Discover Wisconsin Television Network
  - Placement on Discover Wisconsin streaming platforms and social media
    - Placement of series on Discover Wisconsin's current streaming platforms (Roku, Apple TV, Fire TV, Chromecast, SmartTV, IOS, Android, etc.) for up to five (5) years
    - Placement of series on Discover Wisconsin's YouTube channel in perpetuity
    - Placement of series on Discover Wisconsin's Facebook page in perpetuity
  - One (1) audio only version of story on two (2) Discover Wisconsin "The Cabin" podcast
  - One (1) featured article in two (2) monthly Discover Wisconsin e-newsletter
  - One (1) promotion in two (2) Wisconsin Counties Association e-newsletters
  - One (1) article featured in two (2) Wisconsin Counties Association Magazines (print)

**Shared Media**

**Video:**

- Each video from series will be shared with client via a unique URL to embed each video story on their website(s) and/or social media

PROJECT SCOPE

**Sheboygan County Year Two (December 2021 – November 2022)**

**The Cabin Podcast**

**Dedicated/Bonus Podcast:**

- Presenting content sponsor of one (1) dedicated/bonus Discover Wisconsin “The Cabin Podcast” episode
  - Discover Wisconsin on-air hosts
  - Twenty (20) – Twenty-five (25) minute recorded podcast
  - Includes one (1) pre-recorded interview with Sheboygan County representative (TBD)
    - Interview length: three (3) – five (5) minutes
- The Cabin Podcast episode will be promoted across social media (Discover Wisconsin and The Cabin) and discoverwisconsin.com
- One (1) “The Bobber” editorial blog
  - Blog content and release date to be mutually agreed upon between Discover Wisconsin and Sheboygan County

**Chalet Sponsorship:**

- One (1) :30-:60 live read during eight (8) selected The Cabin Podcasts
- One (1) “The Bobber” editorial blog
  - Blog content and release date to be mutually agreed upon between Discover Wisconsin and Sheboygan County
- Three (3) promotions/posts on Discover Wisconsin Instagram stories

**Official Designation & Use of Mark**

**Logo:**

- Discover Wisconsin “Choice Destination” Badge will be supplied as an icon for placement on your website, and any additional in-home or out-of-home marketing
  - Sheboygan County, City of Sheboygan and Sheboygan Economic Development Corporation will be granted usage rights

**Video & Still Edits – To Be Owned by Sheboygan County and Participating Partners**

**B-Roll:**

- B-roll video footage provided from all utilized video in each digital short story and full episode

**Still Photography:**

- One (1) day photo shoot with Discover Wisconsin professional photographer

**Non-Compete**

- It is further understood that Discover Wisconsin is a registered trademark of Discover Mediaworks, any video, electronic or audio reproduction, alteration or rebroadcast of these episodes or any portion thereof, as produced by Discover Wisconsin, without the express written approval of Discover Mediaworks, is strictly prohibited
- Broadcast components are subject to pre-emption and other acts, circumstances or occurrences which are beyond the control of Discover Mediaworks

PROJECT SCOPE

**Sheboygan County Optional Year Three (December 2022 – November 2023)**

**Video Component**

**Digital Short Series:**

- Four (4) part short-form digital Discover Wisconsin video series
  - Up to four (4) days of field-production
  - Includes pre and post-production
  - Discover Wisconsin on-air host(s)
    - Host selection to be mutually agreed upon
  - Placement on Discover Wisconsin streaming platforms and social media
    - Placement of series on Discover Wisconsin's current streaming platforms (Roku, Apple TV, Fire TV, Chromecast, SmartTV, IOS, Android, etc.) for up to five (5) years
    - Placement of series on Discover Wisconsin's YouTube channel in perpetuity
    - Placement of series on Discover Wisconsin's Facebook page in perpetuity
  - Four (4) "The Bobber" editorial blogs
    - Blog content and release date to be mutually agreed upon between Discover Wisconsin and Sheboygan County
  - Four (4) e-newsletter promotions (features or mentions) promoting series
  - Promotion of series on all Discover Wisconsin social media platforms
    - Minimum 600,000 guaranteed impressions in promotion of series
      - Discover Mediaworks will reach this minimum through organic posts/stories, potential added value and paid media, if needed

**Know Your Wisconsin:**

- Two (2) Know Your Wisconsin ninety (90) – one-hundred twenty (120) second video/stories
  - Two (2) days of field-production
  - Includes pre and post-production
  - Two (2) TV news feature airing during local morning news broadcasts throughout Wisconsin on Discover Wisconsin Television Network
  - Placement on Discover Wisconsin streaming platforms and social media
    - Placement of series on Discover Wisconsin's current streaming platforms (Roku, Apple TV, Fire TV, Chromecast, SmartTV, IOS, Android, etc.) for up to five (5) years
    - Placement of series on Discover Wisconsin's YouTube channel in perpetuity
    - Placement of series on Discover Wisconsin's Facebook page in perpetuity
  - One (1) audio only version of story on two (2) Discover Wisconsin "The Cabin" podcast
  - One (1) featured article in two (2) monthly Discover Wisconsin e-newsletter
  - One (1) promotion in two (2) Wisconsin Counties Association e-newsletters
  - One (1) article featured in two (2) Wisconsin Counties Association Magazines (print)

**Shared Media**

**Video:**

- Each video from series will be shared with client via a unique URL to embed each video story on their website(s) and/or social media

PROJECT SCOPE

**Sheboygan County Optional Year Three (December 2022 – November 2023)**

**The Cabin Podcast**

**Dedicated/Bonus Podcast:**

- Presenting content sponsor of one (1) dedicated/bonus Discover Wisconsin “The Cabin Podcast” episode
  - Discover Wisconsin on-air host(s)
  - Twenty (20) – Twenty-five (25) minute recorded podcast
  - Includes one (1) pre-recorded interview with Sheboygan County representative (TBD)
    - Interview length: three (3) – five (5) minutes
- The Cabin Podcast episode will be promoted across social media (Discover Wisconsin and The Cabin) and discoverwisconsin.com
- One (1) “The Bobber” editorial blog
  - Blog content and release date to be mutually agreed upon between Discover Wisconsin and Sheboygan County

**Chalet Sponsorship:**

- One (1) :30-:60 live read during eight (8) selected The Cabin Podcasts
- One (1) “The Bobber” editorial blog
  - Blog content and release date to be mutually agreed upon between Discover Wisconsin and Sheboygan County
- Three (3) promotions/posts on Discover Wisconsin Instagram stories

**Official Designation & Use of Mark**

**Logo:**

- Discover Wisconsin “Choice Destination” Badge will be supplied as an icon for placement on your website, and any additional in-home or out-of-home marketing
  - Sheboygan County, City of Sheboygan and Sheboygan Economic Development Corporation will be granted usage rights

**Video & Still Edits – To Be Owned by Sheboygan County and Participating Partners**

**B-Roll:**

- B-roll video footage provided from all utilized video in each digital short story

**Social Video Edits:**

- Up to four (4) production edits for professional :15 social media video ads
- Two (2) production edits for professional :60 social media video ads

**Non-Compete**

- It is further understood that Discover Wisconsin is a registered trademark of Discover Mediaworks, any video, electronic or audio reproduction, alteration or rebroadcast of these episodes or any portion thereof, as produced by Discover Wisconsin, without the express written approval of Discover Mediaworks, is strictly prohibited
- Broadcast components are subject to pre-emption and other acts, circumstances or occurrences which are beyond the control of Discover Mediaworks

VIII

R. C. No. \_\_\_\_\_ - 21 - 22. By PUBLIC WORKS COMMITTEE. October 4, 2021.

Your Committee to whom was referred DIRECT REFERRAL Res. No. 64-21-22 by Alderpersons Dekker and Perrella authorizing the Director of Public Works to execute a contract with Graef-USA Inc. for the development of a Comprehensive Outdoor Recreation Plan Update; recommends adopting the Resolution.

\_\_\_\_\_  
\_\_\_\_\_  
\_\_\_\_\_ Committee

I HEREBY CERTIFY that the foregoing Committee Report was duly accepted and adopted by the Common Council of the City of Sheboygan, Wisconsin, on the \_\_\_\_\_ day of \_\_\_\_\_, 20\_\_\_\_.

Dated \_\_\_\_\_ 20\_\_\_\_. \_\_\_\_\_, City Clerk

Approved \_\_\_\_\_ 20\_\_\_\_. \_\_\_\_\_, Mayor

III

DIRECT REFERRAL TO PUBLIC WORKS COMMITTEE

Res. No. 64 - 21 - 22. By Alderpersons Dekker and Perrella.  
September 28, 2021.

A RESOLUTION authorizing the Director of Public Works to execute a contract with Graef-USA Inc. for the development of a Comprehensive Outdoor Recreation Plan Update.

RESOLVED: That the Director of Public Works is hereby authorized to execute a contract with Graef-USA Inc. in substantially similar form to that attached, for the development of a Comprehensive Outdoor Recreation Plan Update.

BE IT FURTHER RESOLVED: That the appropriate City officials may draw funds in payment of this contract from the accounts set forth below:

|                             |          |
|-----------------------------|----------|
| Account No. 10153000-521900 | \$20,000 |
| Account No. 10132100-521900 | \$10,000 |
| Account No. 26653000-631100 | \$20,000 |

\_\_\_\_\_  
\_\_\_\_\_

*PLW  
adopt*

I HEREBY CERTIFY that the foregoing Resolution was duly passed by the Common Council of the City of Sheboygan, Wisconsin, on the \_\_\_\_\_ day of \_\_\_\_\_, 20\_\_\_\_.

Dated \_\_\_\_\_ 20\_\_\_\_. \_\_\_\_\_, City Clerk

Approved \_\_\_\_\_ 20\_\_\_\_. \_\_\_\_\_, Mayor



The Avenue  
275 West Wisconsin Avenue, Suite 300  
Milwaukee, WI 53203  
414 / 259 1500  
414 / 259 0037 fax  
[www.graef-usa.com](http://www.graef-usa.com)

collaborāte / formulāte / innovāte

September 14, 2021

Joe Kerlin  
Superintendent of Parks and Forestry  
City of Sheboygan, WI - DPW  
2026 New Jersey Avenue  
Sheboygan, WI 53081  
920-459-3459  
[Joe.kerlin@sheboyganwi.gov](mailto:Joe.kerlin@sheboyganwi.gov)

SUBJECT: Comprehensive Outdoor Recreation Plan (CORP) Update

Dear Mr. Kerlin:

We are very pleased to provide you with this proposal for professional services. When accepted, this proposal will become the formal Agreement between Graef-USA Inc. (GRAEF) and City of Sheboygan (Client).

This proposal is for a Comprehensive Outdoor Recreation Plan (CORP) Update (Project). It is subject to GRAEF's Terms and Conditions, a copy of which is attached and incorporated by reference.

It is our understanding that the nature of the Project is to prepare an update to the "City of Sheboygan—Comprehensive Outdoor Recreation Plan 2016-2020."

For this Project, GRAEF proposes to provide the following Basic Services:

- 1) Phase 1: Initiation & Discovery
  - a) Conduct an audit/assessment of the existing "City of Sheboygan—Comprehensive Outdoor Recreation Plan 2016-2020" ("2016 Plan").
  - b) Host a project initiation meeting with city staff.
  - c) Create a city-wide recreation facility map.
  - d) Update outdoor recreation supply inventory (updated from the 2016 Plan).
  - e) Create project website using "Social Pinpoint" (or "Bang the Table") virtual community engagement platform.
  - f) Conduct public meetings in city parks (up to three), topics to include: SWOT analysis & listening session.
  - g) Conduct online public survey, mapping, and comment modules.
  - h) Facilitate committee meetings (up to two). Topics to include: 1) Kick off and SWOT analysis, 2) Review of community engagement results/summary and overview of goals.
  - i) Attend staff meetings, via teleconference (up to two).
- 2) Phase 2: Recommendations
  - a) Create document layout with goal of a simple, easy to use plan.

- b) Update goals and objectives from the 2016 Plan.
- c) Update social characteristics from the 2016 Plan.
- d) Update physical characteristics from the 2016 Plan.
- e) Update outdoor recreation needs assessment from the 2016 Plan.
- f) Review and recommend waterfront and sustainability elements, such as: waterfront landscape requirements and standards in the parks; green infrastructure and stormwater management in the parks; and coast-wide program and project opportunities. This can be completed as a stand-alone or “pull-out section” of the CORP document, or integrated into the CORP.
- g) Update recommendations from the 2016 Plan, including 5-year action plan and funding programs.
- h) Prepare a “traveling display” of the final recommendations that may be displayed at City Hall, library, or other public/neighborhood locations to promote public participation at the final meeting.
- i) Facilitate committee meetings (up to two). Topics to include: 1) Review of goals and recommendations, 2) Final document/recommendations review.
- j) Attend staff meetings, via teleconference (up to two).
- k) Present plan at a Plan Commission or Common Council meeting.

Note: The GRAEF team’s work is to be considered complete whether or not the project work is brought to the Common Council for approval or adoption, which is considered outside the scope of this project work.

GRAEF will endeavor to perform the Basic Services within nine (9) months of receiving a signed agreement.

It is our understanding that you will provide the following services, items and/or information:

- 1) Provide location, logistics, notices, and promotion for public meetings.
- 2) Provide promotion of project website and survey.
- 3) Provide available GIS data relevant to park facilities, zoning, and land use.
- 4) Provide timely review and response to material.

You agree to compensate GRAEF for all basic services noted above a lump sum of \$50,000, including expenses.

To accept this proposal, please sign and date below and return one copy to us.

We look forward to working with you on this project. Please call us at 920-405-3821 if you have any questions regarding this proposal.

[Signature page follows]



collaborāte / formulāte / innovāte

Sincerely,

**Graef-USA Inc.**

**Accepted by:  
City of Sheboygan**

Kristan F. Grygiel Sanchez  
Project Manager | Market Area Leader

\_\_\_\_\_  
(Signature)

\_\_\_\_\_  
(Name Printed)

Brent T. Pitcher  
Infrastructure Group Leader | Principal

\_\_\_\_\_  
(Title)

\_\_\_\_\_  
(Date)

G:\Mkt\Proposals & SOQs\MIL\MUN\Sheboygan, City of\_Comprehensive Outdoor Recreation Plan\_10\_0921\Proposal



collaborāte / formulāte / innovāte

## Graef-USA Inc.'s TERMS AND CONDITIONS

These Terms and Conditions are material terms of the Professional Services Agreement proposed on September 14, 2021 (Agreement) by and between Graef-USA Inc. (GRAEF) and City of Sheboygan (Client):

**Standard of Care:** GRAEF shall exercise ordinary professional care in performing all services under this Agreement, without warranty or guarantee, expressed or implied.

**Client Responsibilities:** Client shall at all times procure and maintain financing adequate to timely pay for all costs of the PROJECT as incurred; shall timely furnish and provide those services, items and/or information defined in Agreement, as amended, and shall reasonably communicate with and reasonably cooperate with GRAEF in its performance of this Agreement. GRAEF shall be entitled to rely on the accuracy and completeness of any services, items and/or information furnished by Client. These terms are of the essence. Client shall indemnify, defend and hold GRAEF, its present or former officers, employees and subconsultant(s), fully harmless from any liability or loss, cost or expense (including attorney's fees and other claims expenses) in any way arising from or in connection with errors, omissions or deficiencies in the services, items and/or information Client is obliged to furnish in respect of this Agreement.

**Limitation of Liability:** Client and GRAEF agree that GRAEF's liability for any direct, indirect, incidental or consequential economic losses or damages arising under or in connection with this agreement (including any attorney's fees or claims expenses) shall be limited to the sum of one million dollars (\$1,000,000.00).

**Additional Services:** Client may request or it may become necessary for GRAEF or its subconsultant(s) to perform Additional Services in respect of this Agreement. Client shall pay for such Additional Services above and beyond charges for Basic Services set forth in this Agreement. GRAEF will notify Client in advance of GRAEF's intention to render Additional Services. Client shall have fifteen (15) days to accept or reject any Additional Services proposed by GRAEF. In the event that Client does not respond within fifteen (15) days, Client shall be deemed to have rejected the Additional Services. Client's acceptance of Additional Services and agreement to pay for such Additional Service in accordance with the Invoicing & Payment terms of this Agreement.

**Collection Costs:** Client shall pay all collection costs GRAEF incurs in order to collect amounts due from Client under this Agreement. Collection costs shall include, without limitation, reasonable attorney's fees and expenses, collection agency fees and expenses, court fees, collection bonds and reasonable GRAEF staff costs at standard billing rates for GRAEF's time spent in efforts to collect. Client's obligation to pay GRAEF's collection costs shall survive the term of this Agreement or the earlier termination by either party.

**Invoicing & Payment:** GRAEF shall issue invoices for services on a monthly basis. Client shall remit payment within thirty (30) days of receipt of the invoice. **Prompt and full payment of all periodic invoices or other billings issued by GRAEF pursuant to this Agreement is of the essence of this Agreement.** In the event that Client fails to promptly and fully pay any invoice as and when due, then, and in addition to any other remedies allowed by law, GRAEF, may, in its sole discretion, suspend performance of all services under this Agreement upon seven (7) calendar days' written notice to Client, and immediately invoice Client for all unbilled work-in-progress rendered and other expenses incurred. Upon GRAEF's receipt of full payment, in good funds and without offset, of all sums invoiced in connection with any such declaration of suspension, GRAEF shall resume services, **provided that** the time schedule and compensation under this Agreement shall be equitably adjusted in a manner acceptable to GRAEF to compensate GRAEF for the period of suspension plus any other reasonable and necessary time and expenses GRAEF suffers or incurs to resume services. No failure by GRAEF to exercise its right to suspend work and accelerate sums due shall in any way waive or abridge Client's obligations to GRAEF or GRAEF's rights to later suspend work and accelerate terms. Client agrees GRAEF shall incur no liability whatsoever to Client, or to any other person, for any loss, cost or expense arising from any such suspension by GRAEF, either directly or indirectly. In addition, simple interest shall accrue at the lower of 1.5% per month (18% per annum), or the maximum interest rate allowable by law, on any invoiced amounts remaining unpaid for more than 60 days from the date of the invoice. Payments made shall be allocated as follows: (1) first to unpaid collection costs; (2) second to unpaid accrued interest; and (3) last to unpaid principal of the oldest invoice.

**Latent Conditions:** Client acknowledges that subsurface or latent physical conditions at the site that differ materially from those indicated in the project documents, or unknown or unusual conditions that materially differ from those ordinarily encountered may exist. If such latent conditions require a change in the design or the construction phase services, GRAEF shall be entitled to a reasonable extension of time to evaluate such change(s) and their impact on the project and to prepare such additional design documents as may be necessary to address or respond to such latent conditions. Client shall pay GRAEF for all services rendered and reimbursable expenses incurred by GRAEF and its subconsultant(s), if any, to address, respond to or repair such latent conditions. Such services by GRAEF or its subconsultant(s) shall constitute Additional Services.



## Graef-USA Inc.'s TERMS AND CONDITIONS (continued)

**Insurance:** GRAEF shall procure and maintain liability insurance policies, including professional liability (of \$1,000,000 per claim), commercial general liability (of \$1,000,000 per occurrence and \$2,000,000 in the aggregate), automobile liability (of \$1,000,000), and workers' compensation insurance (in accordance with statutory limits) for the duration of this Agreement and shall, upon execution of the Agreement, produce certificates evidencing the maintenance of such coverages. Should Client desire additional insurance, GRAEF shall endeavor reasonably to procure and maintain such additional insurance, but Client shall reimburse GRAEF for any additional premiums or other related costs that GRAEF incurs.

**Instruments of Service:** Under this Proposal, the expectation is that GRAEF will provide Client with professional planning services, such as updating an existing Master Plan and development of a new Neighborhood Plan. Documents prepared for Client that relate to professional planning services shall become the property of Client. The Parties recognize that GRAEF has the capacity to handle engineering services as well. Although the Parties do not expect this Project to include engineering services, if engineering services are incorporated into this Project, no engineering documents prepared for Client by GRAEF or GRAEF's independent professional associate(s) and subconsultant(s) pursuant to this Agreement (including computer files, drawings, specifications, and reports) ("Engineering Documents") are intended or represented to be suitable for reuse by Client, unless GRAEF specifically consents to such reuse. Client's reuse of Engineering Documents shall be at Client's sole risk and responsibility.

**Contractor Submittals:** The scope of any review or other action taken by GRAEF or its subconsultant(s) in respect of any contractor submittal, such as shop drawings, shall be for the limited purpose of determining if the submission generally conforms with the overall intent of the design of the work that is the subject of this Agreement, but not for purposes of determining accuracy, completeness or other details such as dimensioning or quantities, or for substantiating instructions or performance of equipment or systems. GRAEF shall not be liable or responsible for any error, omission, defect or deficiency in any contractor submittal.

**Pricing Estimates:** Neither GRAEF nor Client has any control over the costs of labor, materials or equipment, over contractors' methods of determining bid prices, or over competitive bidding, market or negotiation conditions. Accordingly, GRAEF cannot and does not warrant or represent that bids or negotiated prices will not vary from any projected or established budgetary constraints.

**Construction Observation:** The Parties do not expect the Project to include construction. Unless expressly stated in this Agreement, GRAEF shall have no responsibility for Construction Observation. If Construction Observation services are performed, GRAEF's visits to the construction site shall be for the purpose of becoming generally familiar with the progress and quality of the construction, and to determine if the construction is being performed in general accordance with the plans and specifications. Unless expressly stated in a Scope of Work, GRAEF shall have no obligation to "inspect" the work of any contractor or subcontractor and shall have no control or right of control over and shall not be responsible for any construction means, methods, techniques, sequences, equipment or procedures (including, but not limited to, any erection procedures, temporary bracing or temporary conditions), or for safety precautions and programs in connection with the construction. Also, unless as expressly stated in a Scope of Work, GRAEF shall have no obligation for any defects or deficiencies or other acts or omissions of any contractor(s) or subcontractor(s) or material supplier(s), or for the failure of any of them to carry out the construction in accordance with the contract documents, including the plans and specifications. Unless expressly stated in a scope of work, GRAEF is not authorized to stop the construction or to take any other action relating to jobsite safety, which are solely the contractor's rights and responsibilities.

**Dispute Resolution:** GRAEF and Client shall endeavor to resolve all disputes first through direct negotiations between the parties' informed and authorized representatives, then through mediation. If mediation fails to fully resolve all disputes within 120 calendar days of the first written request for mediation, either party may pursue any remedy it deems appropriate to the circumstances.

**No Assignment:** This Agreement is not subject to assignment, transfer or hypothecation without the written consent of both parties expressly acknowledging such assignment, transfer or hypothecation.

**Governing Law:** This Agreement, as amended, and any disputes or controversies arising in connection with this Agreement shall be governed and resolved by the laws of the State of Wisconsin, without regard to said state's choice of law rules.

**Severance of Clauses:** In the event that any term, provision or condition of this Agreement is void or otherwise unenforceable under the law governing this Agreement, then such terms shall be stricken and the balance of this Agreement shall be interpreted and enforced as if such stricken terms never existed.

**Integrated Agreement:** The parties' final and entire agreement is expressed in the attached proposal letter and these Terms and Conditions. All prior oral agreements or discussions, proposals and/or negotiations between the parties are merged into and superceded by this Agreement. No term of the parties' Agreement may be orally modified, amended or superceded.

VIII

R. C. No. \_\_\_\_\_ - 21 - 22. By PUBLIC WORKS COMMITTEE. October 4, 2021.

Your Committee to whom was referred DIRECT REFERRAL Res. No. 65-21-22 by Alderpersons Dekker and Perrella authorizing the Director of Public Works to execute a contract with Foth Infrastructure and Environment, LLC for services related to the South Side Sanitary Sewer Facility Plan; recommends adopting the Resolution.

\_\_\_\_\_  
\_\_\_\_\_  
\_\_\_\_\_

Committee

I HEREBY CERTIFY that the foregoing Committee Report was duly accepted and adopted by the Common Council of the City of Sheboygan, Wisconsin, on the \_\_\_\_\_ day of \_\_\_\_\_, 20\_\_\_\_.

Dated \_\_\_\_\_ 20\_\_\_\_. \_\_\_\_\_, City Clerk

Approved \_\_\_\_\_ 20\_\_\_\_. \_\_\_\_\_, Mayor

III

DIRECT REFERRAL TO PUBLIC WORKS COMMITTEE

Res. No. 65 - 21 - 22. By Alderpersons Dekker and Perrella.  
September 28, 2021.

A RESOLUTION authorizing the Director of Public Works to execute a contract with Foth Infrastructure and Environment, LLC for services related to the South Side Sanitary Sewer Facility Plan.

RESOLVED: That the Director of Public Works is hereby authorized to execute a contract with Foth Infrastructure and Environment, LLC in substantially similar form to that attached, for design services related to the South Side Sanitary Sewer Facility Plan.

BE IT FURTHER RESOLVED: That the appropriate City officials may draw funds, not to exceed \$56,000, from Account No. 60134110-521900 in payment of this contract.

BE IT FURTHER RESOLVED: That the Director of Public Works or the Director's designee is appointed as the City's Authorized Representative pursuant to Section 2.2 of the contract with Foth Infrastructure and Environment, LLC.

*PS  
adopt*

\_\_\_\_\_  
\_\_\_\_\_

I HEREBY CERTIFY that the foregoing Resolution was duly passed by the Common Council of the City of Sheboygan, Wisconsin, on the \_\_\_\_\_ day of \_\_\_\_\_, 20\_\_\_\_.

Dated \_\_\_\_\_ 20\_\_\_\_. \_\_\_\_\_, City Clerk  
Approved \_\_\_\_\_ 20\_\_\_\_. \_\_\_\_\_, Mayor



Project Title (the "Project"): South Side Sewer (SSS) Facility Plan FOTH Project Number: \_\_\_\_\_  
 CLIENT Project Number: \_\_\_\_\_  
 (If applicable) \_\_\_\_\_

This Agreement for Services (hereinafter "Agreement") is made and entered into this 23 day of October, 2021, by and between FOTH INFRASTRUCTURE & ENVIRONMENT, LLC, (hereinafter "Consultant") and CITY OF SHEBOYGAN, WI, (hereinafter "Client"), for the services described under the Scope of Services (the "Services").

CLIENT: City of Sheboygan, WI  
 Address: Department of Public Works, 2026 New Jersey Avenue, Sheboygan, WI 53081-4714  
 Phone No: 920-459-3368 Email Address: Ryan.Sazama@sheboyganwi.gov

**Scope of Services:** Client hereby agrees to retain Consultant to perform the following Services:

Engineering services necessary to prepare a state WDNR format facility plan for the South Side Sewer. The plan will be based on flows and a portion of the routing identified by a consultant previously retained by the Client. The new routing will be augmented as described in a November 20, 2020 Foth technical memo and per the below summary.

**Preparation and Submittal of a WDNR Format Facility Plan**

1. Project Kick-off Meeting (on-site)
2. Facility Plan
  - a. Route Analysis – Alliant Corridor
    - i. TOPO (Existing LIDAR)
    - ii. Environmental
    - iii. Historical
    - iv. Endangered Species
  - b. Verify Plan and Profile inverts can convey the consultant’s previously identified trunk sewers that will serve the southern limits of the identified sewershed
  - c. Alignment Alternatives Analysis
  - d. Investigate the viability of routing all, or portions of, the Business Dr/Camelot Interceptor through the new interceptor
  - e. Cost Estimates for each Alternative Alignment with a present worth analysis and summary
  - f. Draft Facility Plan
    - i. Submit Draft Facility Plan to Client for Review and Comments
  - g. Finalize Facility Plan
3. Final Facility Plan to DNR for Review
  - a. Address DNR Comments
4. Submit Final Facility Plan to DNR

**Schedule:** Services shall be performed according to the following schedule:

Signed Agreement between Foth & Client – early October 2021.  
**Scope Items 1 thru 4 Above** - to begin immediately following Signed Agreement, anticipated 10/5/21.  
**WDNR Submittal** – 6 months from notice to proceed, anticipated March 2022  
**WDNR--TBD**

**Compensation:** In consideration of these Services, the Client agrees to pay Consultant compensation as follows:

- Lump-Sum in the amount of \$ \_\_\_\_\_ .00
- Unit Cost/Time Charges (Standard Rates)
- Other as stated here: Billed hourly per standard current year rates.  
 Estimated total fee range for the above Scope of Services is: \$53,000 - \$56,000

---

---

**Special Conditions (if any):**

---

---


The attached Agreement for Services Standard Terms and Conditions, along with any Exhibits, is made a part hereof and incorporated into this Agreement.


IN WITNESS WHEREOF, this Agreement is accepted on the date last written below, subject to the terms and conditions above stated and the provisions set forth herein.

**CLIENT**

Signed: \_\_\_\_\_  
Name (printed): \_\_\_\_\_  
Title: \_\_\_\_\_  
Date: \_\_\_\_\_

**CONSULTANT**

Signed:   
Name (printed): Thomas J. Ludwig, PE  
Title: State Operations Director  
Date: 9/23/2021

Signed:   
Name (printed): Carrie L. Voskuil (TN)  
Title: Contracts Manager  
Date: 9/23/2021

**AGREEMENT FOR SERVICES  
STANDARD TERMS AND CONDITIONS**

**1.0 Commencement of Services** - The Services will commence consistent with the schedule referenced herein or as otherwise agreed to by the parties, upon receipt of this signed Agreement. If after commencement of the Services, the Project is delayed for any reason beyond the control of Consultant for more than sixty (60) days, the terms and conditions contained herein are subject to revision by Consultant.

**1.1 Standard of Care** - The standard of care for any professional Services performed or furnished by Consultant under this Agreement will be the care and skill ordinarily used by members of the subject profession practicing under similar circumstances at the same time and in the same locality. Consultant makes no other warranties, express or implied, under this Agreement or otherwise, in connection with any Services performed or furnished by Consultant. Subject to the standard of care, Consultant and its sub-consultants may use and rely upon data, reports, design elements and information ordinarily or customarily furnished by others, including, but not limited to Client, Client's other contractors or consultants, specialty contractors, manufacturers, suppliers, and the publishers of technical standards.

Consultant shall not be required to sign any document, no matter by whom requested, that would result in the Consultant having to certify, guarantee, or warrant the existence of conditions whose existence the Consultant cannot ascertain.

**1.2 Compliance with Laws** - In performing the Services under this Agreement, Consultant shall comply with any and all applicable federal, state, and local statutes, ordinances, plans, and regulations.

**2.0 Client Responsibilities** - Client shall provide, at Client's expense, all criteria, design, and construction standards including full information as to Client's requirements for the Project, including all document specifications. The provision or production of such data or information is not included in the Services, except where explicitly referenced in the Scope of Services. As stated in Section 1.1, Consultant shall be entitled to rely upon such data and information in the performance of the Services and shall not be liable for any incorrect advice, judgment or decision based on any inaccurate information furnished by Client, Client's agents or Client's other consultants. Such data and information shall include but not be limited to the following:

- a. If not included in the Scope of Services, a complete survey of the Project site which shall include but not be limited to easements, right-of-way, encroachments, zoning and deed restrictions, subterranean structures or utilities, existing buildings and improvements.
- b. If not included in the Scope of Services, soils data, laboratory tests, reports and inspections of samples, materials or other items, with appropriate professional interpretations.
- c. Legal counseling services necessary for the Project including legal review of the construction contract documents.
- d. Accounting, bond and financial advisory (including, if applicable, "municipal advisor" services as described in Section 975 of the Dodd-Frank Wall Street Reform and Consumer Protection Act (2010) and the municipal advisor registration rules issued by the Securities and Exchange Commission), independent cost estimating, and insurance counseling services.
- e. If not included in the Scope of Services, permits and approvals from any authorities having jurisdiction over the Project.

**2.1 Right of Entry** - Client shall provide for entry for the employees, agents and subcontractors of Consultant and for all necessary equipment.

**2.2 Client Authorized Representative** - Client shall designate a person authorized to act as Client's representative. Client or his representative shall receive and examine documents submitted by Consultant and shall be empowered to interpret and define Client's policies and render decisions and authorizations in writing promptly to prevent unreasonable delay in the progress of Consultant's Services. Client shall give prompt written notice to Consultant whenever Client observes or otherwise becomes aware of any defect in the Project, Services or other event which may substantially affect Consultant's performance of Services under this Agreement.

**3.0 Fees and Payment**

**3.1 Invoice Payment Due** - Client shall compensate Consultant for Services and expenses rendered under this Agreement. Consultant's fee for Services will be based on Consultant's rates currently in effect at the time the Services are done; lump sum or other schedules as identified under the Compensation section. Rates of Consultant are subject to annual revision. Payment shall be due within thirty (30) days after the date of invoice describing the Services performed and expenses incurred during the preceding invoice period.

**3.2 Failure to Pay** - Client agrees that timely payment is a material term of this Agreement and that failure to make timely payment as agreed constitutes a breach hereof. In the event payment for Services rendered has not been made within thirty (30) days from the date of invoice, Consultant may, after giving seven (7) days' written notice to Client and without penalty or liability of any nature, and without waiving any claim against Client, suspend all work on all Services as set forth herein. Upon receipt of payment in full for Services rendered, plus interest charges, Consultant will continue with Services. Payment of all compensation due Consultant pursuant to this Agreement shall be a condition precedent to Client using any of Consultant's work product and/or deliverables under this Agreement.

**3.3 Interest on Late Payments** - In order to defray carrying charges resulting from delayed payments, simple interest at the maximum rate allowed by law will be added to the unpaid balance of each invoice. The interest period shall commence thirty (30) days after the date of the original invoice and shall terminate upon date of payment. Payments will be first credited to interest and then to principal.

**4.0 Insurance/Limitation of Consultant's Liability** - Consultant will maintain the following insurance coverages:

- a. Worker's compensation insurance pursuant to state law.
- b. Comprehensive automobile and vehicle liability insurance covering claims for injuries to members of the public and/or damages to property of others arising from use of motor vehicles, including onsite and offsite operations, and owned, non-owned, or hired vehicles, with \$1,000,000 combined single limits.
- c. Commercial general liability insurance covering claims for injuries to members of the public or damage to property of others arising out of any covered negligent act or omission of Consultant or of any of its employees, agents, or subcontractors, with \$1,000,000 per occurrence and \$2,000,000 in the aggregate.
- d. Professional liability insurance, if applicable, of \$1,000,000 per claim and in the aggregate.

**4.1 Liability Limits** - Notwithstanding any provision in this Agreement to the contrary, Client and Consultant each agree not to assert against the other any claim, demand or suit for consequential, incidental, indirect or special damages arising from any aspect of the performance or nonperformance of the other party or any third-party engaged by such other party under this Agreement, and each party hereto waives any such claim, demand or suit against the other in connection with this Agreement.

**4.2 Waiver of Subrogation** - To the extent permitted by the parties' respective insurance policies in place on the effective date of this Agreement and subsequently renewed on the same or substantially similar terms<sup>1</sup>, both parties hereby waive all rights against each other for recovery of any damages caused by casualty or other perils to the extent covered by that party's insurance (i.e., damage to the Client covered by the Client's insurance and damage to Consultant covered by Consultant's insurance) applicable to the work done pursuant to this Agreement, except such rights as the party may have to the proceeds of the insurance and to the extent necessary to recover amounts relating to deductibles or self-insured retentions applicable to insured losses.

**5.0 Indemnification** - Consultant, to the fullest extent permitted by law, shall indemnify and defend Client and any of Client officers, directors, employees and agents from and against claims, losses, damages, and liabilities, including legal fees and expenses, for third party claims of bodily injury, sickness, or death, and property damage or destruction to the extent caused by the negligent acts or omissions of Consultant or Consultant's separate contractors or anyone for whose acts any of them may be liable.

**6.0 Hazardous Materials** - Client hereby understands and agrees that Consultant has neither created nor contributed to the creation or existence of any types of hazardous or toxic wastes, materials, chemical compounds,

---

<sup>1</sup> While neither party expects the Client's insurance policy through Municipal Property Insurance Company ("MPIC") to be relevant to this Agreement, the parties note that the Client cannot waive subrogation of its MPIC policy.

or substances, or any other type of environmental hazard or pollution ("Hazardous Materials"), whether latent or patent, at Client's premises, or in connection with or related to the Project with respect to which Consultant has been retained to provide Services. Therefore, to the fullest extent permitted by law, except for Hazardous Materials introduced onto the site by Consultant and not required or permitted in the performance of Consultant's Services, Client agrees to indemnify, and hold Consultant, its officers, directors, shareholders, employees, and Consultants, harmless from and against any and all claims, damages, and expenses, whether direct, indirect, consequential or otherwise, including, but not limited to, attorney fees and court costs, arising out of, or resulting from the discharge, escape or release, of Hazardous Materials. Nothing contained within this Agreement shall be construed or interpreted as requiring Consultant to assume the status of a generator, transporter, or owner or operator of a treatment, storage or disposal facility, as those terms appear within the Resource Conservation and Recovery Act, 42 U.S.C.A., §6901 et seq., as amended, or within any State statute governing the generation, treatment, storage, and disposal of waste.

**7.0 Design Without Construction Phase Services** - Notwithstanding any provisions in this Agreement to the contrary, if this Project involves construction and Consultant is not retained to provide construction phase services including, but not limited to, observation, site visits, shop drawing review, and design clarifications, Client agrees that Consultant shall be responsible only for those construction phase services expressly required in Consultant's Scope of Services. With the exception of such expressly required Services, Consultant shall have no design, shop drawing review, or other obligations during construction, and Client assumes all responsibility for construction phase services. Client waives all claims against the Consultant that may be connected in any way to construction phase services except for those Services that are expressly required in Consultants Scope of Services.

**8.0 Documents- Ownership of Work Product and Proprietary Information** - The deliverables prepared under this Agreement shall become the property of the Client only upon completion of the invoiced Services and payment in full of all monies due to Consultant on such invoice. In the event Client reuses or makes any modifications to the deliverables without prior written authorization of Consultant, the Client agrees, to the fullest extent permitted by law, to indemnify and hold Consultant, its consultants, agents, officers, directors, shareholders and employees harmless from any claim, liability or cost (including reasonable attorneys' fees and defense costs) arising or allegedly arising out of any unauthorized reuse or modifications of Consultant's Services, work product, and/or deliverables by the Client or any person or entity that acquires or obtains the such work product and/or deliverables from or through the Client without the written authorization of Consultant.

Notwithstanding the foregoing, Consultant's liability to Client for any computer programs, software products, or related data furnished hereunder is limited solely to the correction of residual errors, minor maintenance, or update(s) as agreed. CONSULTANT MAKES NO WARRANTIES OF ANY KIND, INCLUDING ANY IMPLIED WARRANTY OF MERCHANTABILITY OR OF FITNESS FOR ANY PARTICULAR PURPOSE, or against infringement, with respect to computer programs, software products, related data, technical information, or technical assistance provided by Consultant under this agreement. The Consultant will take reasonable precautions to prevent the transmission of any virus, or other contamination with the exchange of electronic media, but Consultant makes no assurances that those precautions are adequate to assure a contamination free transmission.

Consultant retains title and interest in all of its standard details, plans, specifications, methodologies, tools, and computation documents, whether in written or electronic form, which have been incorporated into the documents and instruments of service, but which were developed by Consultant independent of this Agreement.

**9.0 Injury to Workers on Project** - Consultant has no responsibility for site safety or for the means and methods employed by Client's construction contractor(s). Client agrees that Consultant will be named as an additional insured on construction contractor's insurance policy for Commercial General Liability and Builders All Risk Liability, and Client agrees to insert into all contracts for construction between Client and construction contractor(s) arising out of these Services a provision requiring the construction contractor(s) to defend, indemnify, and hold harmless both Client and Consultant from any and all actions arising out of the construction Project, including, but not limited to, injury to or death of any worker on the job site, not caused by the sole negligence of Client or Consultant; Client will be responsible for any damages caused by Client's failure to comply with the above requirements.

**10.0 Probable Construction Costs Opinions** - Any opinion of the construction cost prepared by Consultant represents his judgment and is supplied for the general guidance of the Client. Since Consultant has no control over the cost of labor and material, or over competitive bidding or market conditions, Consultant does not guarantee that bids or actual construction costs to the Client will not vary from Consultant's opinions of probable

cost. If the Client desires greater assurance as to construction costs, Client shall employ an independent cost estimator.

**11.0 Site Visits** - Visits to the construction site and observations made by Consultant as part of Services during construction under this Agreement shall not make Consultant responsible for the obligation to conduct, comprehensive monitoring of the work of the contractor(s) sufficient to ensure conformance with the intent of the construction contract documents, and shall not make Consultant responsible for, nor relieve the construction contractor(s) of the full responsibility for, construction means, methods, techniques, sequences, and procedures necessary for coordinating and completing portions of the contractor(s) work under the construction contract documents, and for all safety precautions incidental thereto. Such visits by Consultant are not to be construed as part of the observation duties of the on-site observation personnel defined below.

**12.0 On-Site Observation** - When Consultant provides on-site observation personnel as part of Services during construction under this Agreement, the on-site observation personnel will make reasonable efforts to advise Client of observed defects and deficiencies in the work of the contractor(s), and to help determine if the provisions of the construction contract documents are being fulfilled. Consultant shall not be required to make exhaustive or continuous on-site inspections to check the quality or quantity of any construction work and Consultant's obligations are limited to becoming generally familiar with the progress of the construction. Consultant's observation will not cause Consultant to be responsible for those duties and responsibilities which belong to the construction contractor(s), including, but not limited to, full responsibility for the means, methods, techniques, sequences, and progress of construction, and the safety precautions incidental thereto, and for performing the construction work in accordance with the construction contract documents.

**13.0 Termination or Abandonment** - If any portion of the Services or Project is terminated or abandoned by Client, the provisions of these Terms and Conditions in regard to compensation and payment shall apply insofar as possible to that portion of the work not terminated or abandoned. If said termination occurs prior to completion of any phase of the Project, the fee for Services performed during such phase shall be based on Consultant's reasonable estimate of the portion of such phase completed prior to said termination, plus a reasonable amount to reimburse Consultant for termination costs.

This Agreement may be terminated by either party if the other party fails to fulfill its obligations under this Agreement through no fault of the terminating party. No such termination may be effected unless the other party is given not less than ten calendar days written notice of intent to terminate and an opportunity for correcting the default (plus such additional time as is reasonably necessary to correct the default, other than any payment default) and for consultation with the terminating party before termination. Consultant shall be paid for Services performed to the termination date including reimbursable expenses due plus termination expenses.

**13.1 Insufficient Funding Termination** - If funds for the continued fulfillment of this Agreement are at any time not forthcoming or are insufficient, through failure of any entity, including the Client itself, to appropriate funds or otherwise, then the Client shall have the right to terminate this Agreement without penalty by giving prior written notice documenting the lack of funding. Client will provide at least thirty (30) days written notice of such termination. Client will ensure reasonable efforts to ensure appropriated funds are available.

**14.0 Jurisdiction** - This Agreement shall be governed by the laws of the State of the Project.

**14.1 Notices** - Any notice required by this Agreement shall be made in writing to the individuals and addresses specified below:

- i. City of Sheboygan: City Clerk, City of Sheboygan, 828 Center Ave., Sheboygan, WI 53083
- ii. Foth Infrastructure & Environment, LLC : 2121 Innovation Ct., Suite 300, De Pere, WI 54115 Attn: Chief Risk Officer
- iii. Nothing in this Section shall be construed as limiting or prohibiting communication between the parties in the ordinary course of the Agreement.

**15.0 Dispute Resolution** - The parties will use good faith efforts to resolve any dispute, controversy or claim arising out of or relating to this Agreement or the relationship between the parties (a "Dispute") through negotiation. To invoke the dispute resolution procedures in this section, one party must give the other party a written notice of its intent to negotiate. The notice will include a detailed description of the Dispute and a proposed resolution. Within five (5) business days after delivery of the notice, each party will designate a senior executive with authority to resolve the Dispute. The designated executives will engage in discussions in an effort to resolve the Dispute. If the

designated executives do not agree on a resolution within twenty (20) days after the dispute notice has been delivered, the parties may agree to submit the Dispute to non-binding mediation by any mutually agreed-upon mediator, rules and location. Any mediation fees and expenses will be allocated and paid by the parties equally. If the parties do not reach a resolution through negotiation or mediation, either party may pursue all remedies available under this Agreement, at law or in equity in a court of competent jurisdiction. Each party hereby irrevocably waives its rights to trial by jury in any Dispute or proceeding arising out of this agreement or the transactions relating to its subject matter.

**15.1 Open Records** - Both parties understand that the Client is bound by the Wisconsin Public Records Law and, as such, this contract is subject to that law. Consultant acknowledges that it is obligated to assist the Client in retaining and producing records that are subject to the Wisconsin Public Records Law, and that the failure to do so shall constitute a material breach of the contract, and that Consultant must defend and hold the Client harmless from liability under that law resulting from Consultant's action or inaction with respect to public records in its sole control. Except as otherwise authorized, those records shall be maintained for a period of seven (7) years after receipt of final payment under this Agreement.

**16.0 Waiver** - Consultant's waiver of any term, condition, or covenant or breach of any term, condition, or covenant, shall not constitute a waiver of any other term, condition, or covenant, or the breach thereof.

**17.0 Successors and Assigns** - All of the terms, conditions, and provisions hereof shall inure to the benefit of and be binding upon the parties hereto, and their respective successors and assigns, provided, however, that no assignment of this Agreement shall be made without written consent of the parties to this Agreement.

**18.0 Severability** - If any provision of this Agreement is declared invalid, illegal, or incapable of being enforced by any Court of competent jurisdiction, all of the remaining provisions of this Agreement shall nevertheless continue in full force and effect, and no provision shall be deemed dependent upon any other provision unless so expressed herein.

**19.0 Force Majeure** - Neither party to this Agreement will be liable to the other party for delays in performing the Services, or for the direct or indirect cost resulting from such delays, that may result from acts of God, acts of governmental authorities, extraordinary weather conditions or other natural catastrophes, or any other cause beyond the reasonable control or contemplation of either party. Each party will take reasonable steps to mitigate the impact of any force majeure. Consultant's schedule and compensation under this Agreement will be equitably adjusted in the event of any such delay.

**20.0 Entire Agreement** - This Agreement, and its attachments, constitutes the entire understanding between Client and Consultant relating to Services to be provided by Consultant and, excepting only confidentiality agreements between the parties pertaining to the Project, supersede any prior or contemporaneous agreements, promises, negotiations, or representations not expressly set forth herein. Subsequent modifications or amendments to this Agreement must be in writing and signed by the parties to this Agreement. The foregoing notwithstanding, if the Client, its officers, agents, or employees request Consultant to perform extra work or Services pursuant to this Agreement, Client will pay for the additional Services even though an additional written Agreement is not issued or signed. The obligations of Consultant under this Agreement shall survive in accordance with applicable State statutes.

**Exhibit A**  
**FOTH INFRASTRUCTURE AND ENVIRONMENT, LLC**  
**2021 STANDARD HOURLY RATE SCHEDULE**

| <u>Classification</u> | <u>Hourly Rate</u> | <u>Classification</u>    | <u>Hourly Rate</u> |
|-----------------------|--------------------|--------------------------|--------------------|
| Director              | \$202.00           | Project Scientist II     | \$143.00           |
| Project Manager IV    | \$199.00           | Project Scientist I      | \$117.00           |
| Project Manager III   | \$190.00           | Technology Manager       | \$168.00           |
| Project Manager II    | \$181.00           | Lead Technician          | \$145.00           |
| Project Manager I     | \$173.00           | Technician VI            | \$137.00           |
| Lead Project Engineer | \$190.00           | Technician V             | \$133.00           |
| Project Engineer IV   | \$175.00           | Technician IV            | \$122.00           |
| Project Engineer III  | \$164.00           | Technician III           | \$111.00           |
| Project Engineer II   | \$153.00           | Technician II            | \$ 97.00           |
| Project Engineer I    | \$143.00           | Technician I             | \$ 80.00           |
| Staff Engineer IV     | \$142.00           | Construction Manager     | \$168.00           |
| Staff Engineer III    | \$134.00           | Land Surveyor IV         | \$168.00           |
| Staff Engineer II     | \$126.00           | Land Surveyor III        | \$156.00           |
| Staff Engineer I      | \$117.00           | Land Surveyor II         | \$146.00           |
| Planner IV            | \$188.00           | Land Surveyor I          | \$134.00           |
| Planner III           | \$161.00           | Project Administrator II | \$ 98.00           |
| Planner II            | \$135.00           | Project Administrator I  | \$ 78.00           |
| Planner I             | \$117.00           | Administrative Assistant | \$ 60.00           |

**REIMBURSABLE EXPENSES**

1. All materials and supplies used in the performance of work on this project will be billed at cost plus 10%.
2. Auto mileage will be reimbursed per the standard mileage reimbursement established by the Internal Revenue Service. Service vehicle mileage will be reimbursed on the basis of \$0.88 per mile.
3. Charges for outside services such as soils and materials testing, fiscal, legal and all other direct expenses will be invoiced at cost plus 10%.

**ADJUSTMENTS TO FEE SCHEDULE**

1. Fee schedule effective January 1, 2021. Rates subject to change annually on January 1.

VIII

R. C. No. \_\_\_\_\_ - 21 - 22. By PUBLIC WORKS COMMITTEE. October 4, 2021.

Your Committee to whom was referred DIRECT REFERRAL Res. No. 66-21-22 by Alderpersons Dekker and Perrella authorizing the City Engineer to extend the Agreement for Technical Services with Strand Associates, Inc. and to execute a Task Order under that Agreement regarding design of the 2<sup>nd</sup> Creek Dry to Wet Pond Conversion; recommends adopting the Resolution.

\_\_\_\_\_  
\_\_\_\_\_  
\_\_\_\_\_ Committee

I HEREBY CERTIFY that the foregoing Committee Report was duly accepted and adopted by the Common Council of the City of Sheboygan, Wisconsin, on the \_\_\_\_\_ day of \_\_\_\_\_, 20\_\_\_\_.

Dated \_\_\_\_\_ 20\_\_\_\_. \_\_\_\_\_, City Clerk

Approved \_\_\_\_\_ 20\_\_\_\_. \_\_\_\_\_, Mayor

III

DIRECT REFERRAL TO PUBLIC WORKS COMMITTEE

Res. No. ldp - 21 - 22. By Alderpersons Dekker and Perrella.  
September 28, 2021.

A RESOLUTION authorizing the City Engineer to extend the Agreement for Technical Services with Strand Associates, Inc. and to execute a Task Order under that Agreement regarding design of the 2<sup>nd</sup> Creek Dry to Wet Pond Conversion.

RESOLVED: That the City Engineer is authorized to execute Amendment No. 1 to Agreement for Technical Services with Strand Associates, Inc., which extends the term of the Agreement for Technical Services approved by the Common Council in Res. No. 25-18-19, in substantially similar form to that attached.

BE IT FURTHER RESOLVED: That the City Engineer is authorized to execute a Task Order with Strand Associates, Inc. in substantially similar form to that attached, for design services related to the 2<sup>nd</sup> Creek Dry to Wet Pond Conversion.

BE IT FURTHER RESOLVED: That the appropriate City officials may draw funds not to exceed \$99,500 in total from Account # 60134110-521900 in payment of this Task Order with Strand Associates, Inc.

*ADO  
adopt*

\_\_\_\_\_  
\_\_\_\_\_

I HEREBY CERTIFY that the foregoing Resolution was duly passed by the Common Council of the City of Sheboygan, Wisconsin, on the \_\_\_\_\_ day of \_\_\_\_\_, 20\_\_\_\_.

Dated \_\_\_\_\_ 20\_\_\_\_. \_\_\_\_\_, City Clerk

Approved \_\_\_\_\_ 20\_\_\_\_. \_\_\_\_\_, Mayor



Task Order No. 21-01  
City of Sheboygan, Wisconsin (OWNER)  
and Strand Associates, Inc.\* (ENGINEER)  
Pursuant to Agreement for Technical Services dated June 7, 2018

## **Project Information**

Project Name: 2nd Creek Dry to Wet Pond Conversion

Services Description: Design and bidding-related services for the conversion of a dry detention basin to a wet detention basin. The project is anticipated to be partially funded by a Wisconsin Department of Natural Resources (WDNR) Urban Nonpoint Source Construction Grant.

## **Scope of Services**

ENGINEER will provide the following services to OWNER.

### Design Services

1. Attend a kickoff meeting with OWNER to discuss the WDNR grant, proposed scope of services, and proposed project schedule.
2. Assist OWNER in submitting up to one grant reimbursement request.
3. Prepare topographic survey for the area of the proposed wet detention basin. Correspond with utility marking company to locate buried utilities prior to topographic survey. Provide field survey of location and ground surface elevation at completed geotechnical soil borings.
4. Provide sediment and parent material sampling services as follows:
  - a. Collect two composite sediment samples (one on the east side and one on the west side) and two composite parent material samples (one on the east side and one on the west side) from the existing dry detention basin.
  - b. Submit two composite sediment samples and two composite parent material samples for laboratory analysis for the parameters listed in NR 528.06(3)(b)1 to 4, plus polynuclear aromatic hydrocarbons, gasoline range organics, diesel range organics, volatile organic compounds, and polychlorinated biphenyls (PCBs).
  - c. Provide laboratory analytical testing services (subconsultant CT Laboratories, LLC).
  - d. Evaluate laboratory analysis results and proposed sediment end use. Provide OWNER with criteria for potential disposal sites for potentially contaminated sediment.
  - e. Provide OWNER with a signed Certification Form 4400-248 and supporting documentation consisting of a map showing sample locations and the laboratory report.

5. Provide three soil borings at 15-foot depth and nine soil borings at four-foot depth on the project site. Provide geotechnical testing of four boring samples to estimate permeability of on-site clays to serve as a clay liner and provide one slope stability analysis. Provide geotechnical report (subconsultant GESTRA Engineering, Inc.).
6. Provide hydrologic and hydraulic modeling of the wet detention basin to review operational dynamics of the wet detention basin and its outlet.
7. Provide stormwater quality modeling to estimate pollutant removal reduction of the wet detention basin.
8. Provide the following design drawings:
  - a. Cover sheet
  - b. Existing survey and control sheet
  - c. Access and erosion control sheet
  - d. Detail sheets
  - e. Grading sheet
  - f. Plan and profile sheet
  - g. Cross section sheets for the wet detention basin
  - h. Restoration sheet
9. Submit design drawings to private utility companies. Communicate with private utility companies regarding work plans for conflicts identified by the private utilities with OWNER's project.
10. Prepare Bidding Documents using Engineers Joint Contract Documents Committee C-700 Standard General Conditions of the Construction Contract, 2018 edition, technical specifications, and engineering drawings. Submit preliminary Bidding Documents to OWNER in portable document format file for review.
11. Prepare a prebid opinion of probable construction cost for project and submit to OWNER.
12. Attend a progress meeting with OWNER to discuss preliminary Bidding Documents.
13. Modify preliminary Bidding Documents to address comments from OWNER, as appropriate.
14. Prepare operation and maintenance plan for the wet detention basin in draft and final format.
15. Submit a grant technical submittal to WDNR consisting of final Bidding Documents, water quality modeling results, and operation and maintenance plan for the wet detention basin.
16. Correspond with regulatory agencies to discuss project status and permitting.
17. Prepare and submit a Water Resources Application for Project Permits seeking construction site stormwater permit coverage from WDNR for the project.
18. Prepare and submit an application for a City of Sheboygan erosion control permit.

Bidding-Related Services

1. Distribute Bidding Documents electronically through QuestCDN, available at www.strand.com and www.questcdn.com. Submit Advertisement to Bid to OWNER for publishing.
2. Prepare addenda and answer questions during bidding.
3. Attend virtual bid opening, tabulate and analyze bid results, assist OWNER in the award of the Construction Contract, and prepare up to three sets of Contract Documents for signature.

**Service Elements Not Included**

In addition to those listed in the associated Agreement for Technical Services, the following service elements are not included in this Task Order. If required, they will be provided as noted.

1. Additional Grant Administration and Submittals: Additional OWNER-required grant administration or submittals will be provided through an amendment to this Task Order.
2. Additional Permitting: Any additional regulatory agency-required permitting will be provided through an amendment to this Task Order.
3. Additional Sediment Sampling: Collection and analysis of additional sediment samples potentially required by NR 528 if elevated levels of the NR 528.06(3)(b) 3 and 4 indicator parameters are detected, or analysis of indicator parameters such as pesticides or herbicides will be provided through an amendment to this Task Order.
4. Construction-Related Services: Construction-related services for the project will require a separate agreement with OWNER.

**Compensation**

OWNER shall compensate ENGINEER for Services under this Task Order a lump sum of \$99,500.

**Schedule**

Services will begin upon execution of this Task Order, which is anticipated the week of October 18, 2021. Services are scheduled for completion on May 20, 2022.

TASK ORDER AUTHORIZATION AND ACCEPTANCE:

ENGINEER:

OWNER:

STRAND ASSOCIATES, INC.®

CITY OF SHEBOYGAN

**DRAFT**

**DRAFT**

\_\_\_\_\_  
Joseph M. Bunker  
Corporate Secretary

\_\_\_\_\_  
Date

\_\_\_\_\_  
Ryan Sazama  
City Engineer

\_\_\_\_\_  
Date



**AMENDMENT NO. 1 TO  
AGREEMENT FOR TECHNICAL SERVICES  
CITY OF SHEBOYGAN, WISCONSIN  
AND  
STRAND ASSOCIATES, INC.®**

This is Amendment No. 1 to the June 7, 2018, Agreement between the City of Sheboygan, Wisconsin, (OWNER) and Strand Associates, Inc.® (ENGINEER) for Technical Services.

Under **Schedule**, CHANGE two to “six.”

IN WITNESS WHEREOF the parties hereto have made and executed this Amendment.

ENGINEER:

OWNER:

STRAND ASSOCIATES, INC.®

CITY OF SHEBOYGAN

**DRAFT**

**DRAFT**

\_\_\_\_\_  
Joseph M. Bunker  
Corporate Secretary

Date

\_\_\_\_\_  
Ryan Sazama  
City Engineer

Date

NOT FOR SIGNATURE



R. C. No. \_\_\_\_\_ - 21 - 22. By PUBLIC WORKS COMMITTEE. October 4, 2021.

Your Committee to whom was referred DIRECT REFERRAL Res. No. 67-21-22 by Alderpersons Dekker and Perrella authorizing the appropriate City officials to enter into a contract with Lone Star Blower, Inc. for the purchase of an Aeration Blower for the Waste Water Treatment Plant, and to make related expenditures; recommends adopting the Resolution.

\_\_\_\_\_  
\_\_\_\_\_  
\_\_\_\_\_

Committee

I HEREBY CERTIFY that the foregoing Committee Report was duly accepted and adopted by the Common Council of the City of Sheboygan, Wisconsin, on the \_\_\_\_\_ day of \_\_\_\_\_, 20\_\_\_\_.

Dated \_\_\_\_\_ 20\_\_\_\_. \_\_\_\_\_, City Clerk

Approved \_\_\_\_\_ 20\_\_\_\_. \_\_\_\_\_, Mayor

III

DIRECT REFERRAL TO PUBLIC WORKS COMMITTEE

Res. No. 67 - 21 - 22. By Alderpersons Dekker and Perrella.  
September 28, 2021.

A RESOLUTION authorizing the appropriate City officials to enter into a contract with Lone Star Blower, Inc. for the purchase of an Aeration Blower for the Waste Water Treatment Plant, and to make related expenditures.

WHEREAS, the City of Sheboygan has advertised for bids to purchase an Aeration Blower for the Waste Water Treatment Plant (the "Project"); and

WHEREAS, the low bid was from Lone Star Blower, Inc. in the amount of \$140,128; and

WHEREAS, City Staff has reviewed the bids and determined that the low bid met all of the specifications; and

WHEREAS, completion of the Project requires the purchase of additional components to adapt the blower inlet ("Related Expenditures"), which are not included in the bid from Lone Star Blower, Inc.; and

WHEREAS, the estimated cost of the Related Expenditures is \$6,750.

NOW, THEREFORE, BE IT RESOLVED: That the appropriate City officials are hereby authorized to enter into the attached agreement with Lone Star Blower, Inc. for the purchase of the Aeration Blower.

BE IT FURTHER RESOLVED: That the appropriate City officials are hereby authorized to draw funds, not to exceed \$146,878.00, which includes the cost of the Aeration Blower and the Related Expenditures, from Account No. 60138300-631100.

*PW adopt*

\_\_\_\_\_  
I HEREBY CERTIFY that the foregoing Resolution was duly passed by the Common Council of the City of Sheboygan, Wisconsin, on the \_\_\_\_\_ day of \_\_\_\_\_, 20\_\_\_\_.

Dated \_\_\_\_\_ 20 . \_\_\_\_\_, City Clerk  
Approved \_\_\_\_\_ 20 . \_\_\_\_\_, Mayor

**AGREEMENT  
BETWEEN THE CITY OF SHEBOYGAN, WISCONSIN AND  
LONE STAR BLOWER, INC.**

**REGARDING THE PURCHASE OF A WASTEWATER TURBO AERATION BLOWER**

This Agreement (“Agreement”) is made and entered into effective this \_\_\_\_ day of \_\_\_\_\_, 2021 (the “Effective Date”), by and between the City of Sheboygan (the “City”), a municipal corporation, and Lone Star Blower, Inc. (“Vendor”).

**BACKGROUND**

The City desires to purchase an Aeration Blower for the City of Sheboygan Wastewater Treatment Facility. Because of the anticipated cost of the Aeration Blower, pursuant to state law the City issued Request for Bids #2000-21. Vendor responded to Request for Bids #2000-21. The City determined that Vendor was the lowest responsive bidder.

**Article 1. Purchase of Goods**

Vendor shall, through its local representative Energenecs, Inc., furnish one high-speed dual core turbo blower, TurboMAX Gearless unit, Model DT-MAX400D-C100 (the “Aeration Blower”) to the City, which Vendor represents and warrants meets and, in some cases, exceeds, the specifications required in Request for Bids #2000-21. Vendor represents and warrants that the Aeration Blower will be new. The required specifications for the Aeration Blower are attached to this Agreement as Exhibit 1.<sup>1</sup>

Vendor shall make delivery of the Aeration Blower within fourteen weeks of the Effective Date of this Agreement, plus submittal review time, time being of the essence (the “Deadline”). For the avoidance of doubt, Vendor is not responsible for the installation of the Aeration Blower. Vendor is, however, responsible for the services related to start-up of the Aeration Blower as indicated in Exhibit 1.

Title of the Aeration Blower shall pass upon acceptance of goods by the City at the Wastewater Treatment Facility in Sheboygan, Wisconsin.

**Article 2. Cost**

Pursuant to Vendor’s Bid, the City shall pay Vendor \$140,128.00 for the Aeration Blower, FOB the Wastewater Treatment Facility in Sheboygan, Wisconsin. This price includes all handling, transportation, and insurance charges. The City shall make payment to Vendor within 30 days of

---

<sup>1</sup> Any items omitted from the specifications which are clearly necessary for the completion of the project shall be considered a portion of the specifications although not directly specified or called for in the specifications.

delivery of the Aeration Blower and receipt of an invoice from Vendor.<sup>2</sup> Any amount not paid when due will bear interest at the rate of 0% per year.

Vendor shall submit the invoice to:

Bernard Rammer  
Purchasing Agent  
City of Sheboygan  
828 Center Ave., Suite 205  
Sheboygan, WI 53081  
bernard.rammer@sheboyganwi.gov

Vendor shall be required to file waivers of lien from any suppliers and subcontractors with the City prior to receiving payment. The submission of the invoice shall be deemed a waiver and release by Vendor of all liens and claims with respect to this Agreement, except as specifically reserved and noted on such invoice.

### **Article 3. City's Representative**

The City designates Steve Jossart as its Representative for purposes of this Agreement. The City's Representative is authorized to act on the City's behalf with respect to this Agreement. For the avoidance of doubt, the City's Representative shall have the authority to consent to an extension of the Deadline on behalf of the City.

### **Article 4. Warranty**

Vendor shall provide the City with a warranty on the Aeration Blower as set forth in this Article:

- A complete three-year warranty from substantial completion of the installation of the Aeration Blower *or* a forty-two month warranty from delivery, whichever occurs first. During this time, Vendor warrants the Aeration Blower to be free from defects in material and workmanship under normal use and service. During this time, Vendor warrants that all equipment, materials, and work will conform with the specifications, will be new, current and sufficient for the application and operation conditions specified.
- A maintenance service, including bi-annual visits for the first year of the warranty.
- A guarantee regarding the airfoil bearings for 50,000 start/stop cycles or 10 years, whichever occurs first. This guarantee will begin upon start-up by Vendor. The guarantee is based on normal operating conditions and environmental conditions specified. If bearings need replacement before the end of the guarantee, Vendor will provide replacement bearings or a replacement core at no cost to the City.

### **Article 5. Terms and Conditions**

#### A. Entire Agreement

---

<sup>2</sup> Payment shall be considered timely if the payment is mailed, delivered, or transferred within 30 days after delivery of the Aeration Blower and receipt of an invoice from Vendor, unless Vendor is notified in writing of a dispute before payment is made.

This Agreement consists of the following parts, each of which is as fully a part of this Agreement as if fully set out herein:

1. This Agreement and its Exhibits
  - a. Exhibit 1 – Specifications from Request for Bids #2000-21
  - b. Exhibit 2 – Vendor’s Bid Response
2. Any Written Amendment to the Agreement which may be delivered or issued after the Effective Date of the Agreement (including Change Orders)

This Agreement (and its Exhibits) is the entire and integrated agreement between the City and Vendor regarding the subject matter of the Agreement. It supersedes all prior and contemporaneous communications, representations and agreements that are not part of this Agreement. This Agreement may only be modified by a written amendment signed by both parties.

In resolving conflicts, errors, discrepancies, and disputes, the component of the Agreement expressing the greater quantity, quality, or other scope of work in question, or imposing the greater obligation upon Vendor and affording the greater right or remedy to the City shall govern.

#### B. Access to Records

Vendor has not identified any part of its Bid Response as constituting a trade secret.

Both parties understand that the City is bound by the Wisconsin Public Records Law and, as such, this contract is subject to that law. Vendor acknowledges that it is obligated to assist the City in retaining and producing records related to the contract, and that the failure to do so shall constitute a material breach of the contract, in which case Vendor must defend and hold the City harmless from liability under that law.

Vendor shall maintain all records related to this contract for a period of not less than 7 years after receipt of Final Payment under the Agreement, except in the event of litigation or settlement of claims arising from the performance of this Agreement, in which case records shall also be maintained until the disposition of all such litigation, appeals, claims, or exceptions related thereto.

#### C. Appropriation of Funds

If funds for the continued fulfillment of this Agreement by the City are at any time not forthcoming or are insufficient, through failure of any entity, including the City itself, to appropriate funds or otherwise, then the City shall have the right to terminate this Agreement without penalty.

#### D. Assignment

Neither the City nor Vendor shall assign any rights or duties under this Agreement without the prior written consent of the other party and, to the extent necessary, Vendor’s Surety. Such written approval by the City shall not relieve the Vendor of the obligations incurred by the Vendor under the terms of this Agreement.

#### E. Compliance with Laws

Vendor shall comply with all laws, ordinances, rules, regulations, and lawful orders of any public authority bearing on the delivery of the Aeration Blower.

Vendor represents and warrants that the goods furnished under this Agreement, including all labels, packages, and container for said goods, complies with all applicable standards, rules, and regulations in effect under the requirements of all federal, state, and local laws, rules, and regulations as applicable, including the Occupational Safety and Health Act (OSHA), as amended, with respect to design, manufacture or use for their intended purpose of said goods.

If any item(s) on an order(s) resulting from this Agreement is a hazardous chemical, as defined under 29 C.F.R. 1910.1200, Vendor shall provide one copy of a Material Safety Data Sheet for each item with the shipped container(s) and one copy with the Invoice(s).

If it is determined by the City that these standards are not met, the Vendor agrees to bear all costs required to meet the minimum standards as stated above for the goods furnished under this Agreement.

The Vendor shall be required to demonstrate valid possession of all required licenses, and to keep all required licenses in effect for the term of this Agreement.

#### F. Conflict of Interest

Vendor declares that it has no present interest, nor shall it acquire any interest, direct or indirect, which would conflict with the performance of its obligations under this Agreement. Vendor agrees that no person having any such interest shall be employed in the performance of this Agreement.

#### G. Force Majeure

Neither party shall be in default by reason of any failure in performance of this Agreement when such failure in performance is caused by or results from unforeseeable causes beyond the reasonable control of the affected party and without fault or negligence on the part of the affected party. Such causes may include, but are not restricted to, acts of nature or the public enemy, acts of the government in either its sovereign or contractual capacity, fires, floods, epidemics, quarantine restrictions, strikes, freight embargoes, and unusually severe weather.

#### H. Governing Law and Venue.

This Agreement shall be governed by the laws of the State of Wisconsin. Venue of any disputes arising under this Agreement shall be in the Sheboygan County Circuit Court, Wisconsin.

#### I. Indemnification

To the extent permitted by law, Vendor shall be liable to and hereby agrees to defend and hold the City, and its officers, officials, agents, and employees harmless from all liability, including, but not limited to, claims, actions, causes of action, liens, losses, damages, costs, legal fees, expenses, or judgments resulting from claimed injury, death, damage to property, or loss of use of property or any person or legal entity arising out of or in any way connected with Vendor's responsibilities under this Agreement.

J. Independent Contractor

During the entire term of this Agreement, Vendor shall be an independent contractor, and in no event shall any of its personnel, agents or subcontractors be construed to be, or represent themselves to be, employees of the City. Vendor shall be solely responsible for the payment and reporting of all employee and employer taxes, including social security, unemployment, and any other federal, state, or local taxes required to be withheld from employees or payable on behalf of its employees.

K. Insurance

Vendor will insure, and will require any subcontractor to insure, as indicated, against the following risks to the extent stated below.

1. Commercial General Liability. Vendor shall procure and maintain during the life of this Agreement, Commercial General Liability insurance including—but not limited to—products and completed operations, bodily injury, property damage, and personal injury—in an amount not less than \$1,000,000 per occurrence. This policy shall also provide contractual liability in the same amount. Vendor’s coverage shall be primary and list the City as an additional insured. Vendor shall require any subcontractor under this Agreement to procure and maintain insurance meeting the above criteria, applying on a primary basis, and listing the City as an additional insured.
2. Automobile Liability. Vendor shall procure and maintain during the life of this Agreement, Business Automobile Liability Insurance covering owned, non-owned, and hired automobiles with limits of not less than \$1,000,000 combined single limit per accident. Vendor shall require any subcontractor under this Agreement to procure and maintain insurance meeting the above criteria.
3. Workers’ Compensation. Vendor shall procure and maintain during the life of this Agreement, Workers’ Compensation insurance that complies with all statutory requirements. Vendor shall require any subcontractor under this Agreement to procure and maintain insurance meeting the above criteria.

*Acceptability of Insurers.* The insurance policies required by this Section shall be issued by an insurer with an A.M. Best rating of no less than A- (A minus) and a Financial Category rating of no less than VII.

*Proof of Insurance.* Vendor shall provide the City with certificate(s) of insurance showing the type, amount, effective dates, and expiration dates of required policies. Vendor shall provide the certificate(s) to the City’s Purchasing Agent. If any of the policies required under this Section expire when this Agreement is in effect, Vendor shall provide renewal certificates to the City. The certificate of insurance shall require the insurance company to notify the City at least 30 days prior to the expiration, cancellation, non-renewal, or material change in the coverage. The Certificate Holder on the proof of insurance should be listed as:

City of Sheboygan, Wisconsin  
828 Center Ave., Suite 110  
Sheboygan, Wisconsin 53081

This insurance shall not relieve or decrease the extent to which Vendor may be held responsible for payment of damages resulting from this Agreement.

If Vendor fails or refuses to procure or maintain the insurance required by these provisions, or fails or refuses to furnish the City the required proof that the insurance has been procured and is in force and paid for, the City shall have the right at its election to terminate the Agreement.

L. Intent to Be Bound

The City and Vendor each binds itself and its successors, executors, administrators, permitted assigns, legal representatives and, in the case of a partnership, its partners to the other party to this Agreement, and to the successors, executors, administrators, permitted assigns, legal representatives and partners of such other party in respect to all provisions of this Agreement.

M. Item Return Policy

Vendor will accept return of products ordered in error for up to 21 calendar days from date of receipt, with the City paying only the return shipping costs.

N. Limitation of Liability

The parties waive against each other, and against the other's officers, directors, members, partners, employees, agents, consultants, and subcontractors, any and all claims for or entitlement to incidental, indirect, or consequential damages arising out of, resulting from, or related to the Agreement.

The terms of this limitation do not apply to or limit any claim by either party against the other based on: (a) contribution to indemnification; (b) costs, losses, or damages attributable to personal or bodily injury, sickness, disease, or death, or to injury to or destruction of the tangible property of others; (c) intentional or reckless wrongful conduct; or (d) rights conferred by any bond provided by Vendor under this Agreement.

O. Non-Collusion

Vendor is certifying, under penalty of perjury, that to the best of its knowledge and belief:

1. The prices in its bid were arrived at independently, without collusion, consultation, communication, or agreement for the purpose of restricting competition as to any other matter relating to such prices with any other bidder or with any other competitor.
2. Unless otherwise required by law, the prices quoted in Vendor's bid were not disclosed by Vendor prior to opening.
3. No attempt was made to induce any other person, partnership, or corporation to submit or not submit a response to the City regarding the Aeration Blower for the purpose of restricting competition.

P. Non-Discrimination

In connection with the performance of work under this Agreement, Vendor agrees not to discriminate against any employee or applicant for employment because of age, race, religion, color, handicap,

sex, physical condition, disability, developmental disability (as defined in Wis. Stat. 51.01(5)), sexual orientation (as defined in Wis. Stat. 111.32(13m)), gender identity, or national origin. This provision shall include, but not be limited to, the following: employment, upgrading, demotion or transfer, recruitment or recruitment advertising, layoff or termination, rates of pay or other forms of compensation, and selection for training, including apprenticeship.

Vendor further agrees to take affirmative action to ensure equal employment opportunities.

**Q. Notices**

Any notice required by this Agreement shall be made in writing to the individuals/addresses specified below:

**City:**

**Vendor:**

|                            |                        |
|----------------------------|------------------------|
| City Clerk                 | Brittany Hardy         |
| City of Sheboygan          | Lone Star Blower, Inc. |
| 828 Center Ave.            | 8883 West Monroe Road  |
| Sheboygan, Wisconsin 53083 | Houston, Texas 77061   |

Nothing contained in this Article shall be construed to restrict the transmission of routine communications between representatives of the City and Vendor.

**R. "Or Equal"**

Whenever, in any document, an article, material, or equipment is defined by describing a proprietary product, or by using the name of a manufacturer or vendor, the term "or equal" or the term "the equivalent" if not inserted, shall be implied, and it is done for the express purpose of establishing a basis of durability and efficiency and not for the purpose of limiting competition. Whenever material or equipment is submitted for approval as being equal to that specified, the submittal shall include sufficient information and data to demonstrate that the material or equipment conforms to all contractual requirements. The decision as to whether or not such material or equipment is equal to that specified shall be made by the City's Representative. The approval by the City's Representative of alternate material or equipment as being equivalent to that specified shall not in any way relieve Vendor of responsibility for failure of the material or equipment due to faulty design, material, or workmanship, to perform the function required by the contract documents. The City's Representative shall be the sole and final judge of equivalency.

**S. Severability**

The invalidity, illegality, or unenforceability of any provision of this Agreement or the occurrence of any event rendering any portion or provision of this Agreement void shall in no way affect the validity or enforceability of any other portion or provision of this Agreement. Any void provision shall be deemed severed from this Agreement, and the balance of the Agreement shall be construed and enforced as if it did not contain the particular provision held to be void. The parties further agree to amend this Agreement to replace any stricken provision with a valid provision that comes as close as possible to the intent of the stricken provision. The provisions of this Article shall not prevent this

entire Agreement from being void should a provision which is of the essence of this Agreement be determined void.

#### T. Schedule

The Parties agree that no charges or claims for damages shall be made by Vendor for any delays or hindrances, from any cause whatsoever, during its completion of its obligations under this Agreement. Such delays or hindrances, if any, may be compensated for by an extension of time for a reasonable period as may be mutually agreed upon between the Parties, it being understood however, that permitting Vendor to proceed to complete any obligation, or any part of its obligations, after the date to which the time of completion may have been extended shall, in no way operate as a waiver on the part of the City of any of its rights herein.

Failure of the Vendor to adhere to the schedule as specified or to promptly replace rejected materials shall render the Vendor liable for all costs in excess of the contract price when alternate procurement is necessary. Excess costs shall include the administrative costs and other costs attributable to the delay.

#### U. Termination

In the event Vendor shall default in any of the covenants, agreements, commitments, or conditions contained in this Agreement, and any such default shall continue unremedied for a period of 10 days after written notice to Vendor, the City may, at its option, and in addition to all other rights and remedies which it may have in law or equity, terminate the Agreement and all rights of Vendor under the Agreement.

The City reserves the right to cancel this Agreement with any state or federally debarred contractor.

#### V. Third Party Rights

Nothing in this Agreement shall be construed to give any rights or benefits to anyone other than the City and Vendor.

#### W. Vendor's Representations

In order to induce the City to enter into this Agreement, Vendor makes the following representations:

1. Vendor has examined and carefully studied the Agreement.
2. If, in Vendor's judgment, any observable local or site conditions may affect the delivery, cost, progress, or furnishing of the goods, then Vendor has visited the Point of Destination and site where the goods are to be installed and become familiar with and is satisfied as to the observable local and site conditions that may affect delivery, cost, progress, and furnishing of the goods.
3. Vendor is familiar with and is satisfied as to all Laws and Regulations that may affect the cost, progress, and performance of Vendor's obligations under the Agreement.
4. Vendor has carefully studied, considered, and correlated the information known to Vendor with respect to the effect of such information on the cost, progress, and performance of Vendor's obligations under the Agreement.

5. Vendor has given the City written notice of all conflicts, errors, ambiguities, or discrepancies that Vendor has discovered in the Agreement, and the written resolution (if any) by the City is acceptable to Vendor.
6. The Agreement is generally sufficient to indicate and convey understanding of all terms and conditions for performance of Vendor's obligations under the Agreement.
7. Vendor's entry into this Agreement constitutes an incontrovertible representation by Vendor that without exception all prices in the Agreement are premised upon furnishing the goods as required by the Agreement.

#### X. Waiver

No failure of either party to enforce a term of this Agreement against the other shall be construed as a waiver of that term, nor shall it in any way affect the party's right to enforce that term. No waiver by any party of any term of this Agreement—which may only occur in writing—shall be considered to be a waiver of any other term or breach thereof.

#### Y. Weapons Prohibition

Vendor shall prohibit, and shall require its subcontractors to prohibit, its employees from carrying weapons, including concealed weapons, at any City work site. This requirement shall apply to vehicles used at any City work site, except vehicles that are an employee's "own motor vehicle" pursuant to Wis. Stat. § 175.60(15m).

#### Z. Other Provisions

1. Advertising and News Releases. Reference to or use of the City, or any of its departments, officials, or employees, for commercial promotion is prohibited. News releases pertaining to this procurement shall not be made without prior approval of the City's Representative. Release of broadcast e-mails pertaining to this procurement shall not be made without prior written authorization of the City's Representative.
2. Authority. Each person executing this Agreement on behalf of a party hereto represents and warrants to the other party: That the execution and delivery of this Agreement has been duly authorized, that the person or persons executing this Agreement have the full power, authority, and right to do so, and that such execution is sufficient and legally binding on such party to enable this Agreement to be enforceable in accordance with its terms.
3. Background Checks. The City reserves the right to perform a criminal background check on any employee of Vendor or any subcontractor of Vendor performing work at the Wastewater Treatment Plant, to reject any of the Vendor's personnel or Subcontractor's personnel, and to request that acceptable replacement personnel be assigned to the project.
4. Intellectual Property. Vendor shall pay for any royalties and license fees associated with intellectual property used in the Aeration Blower. Vendor shall defend any suits or claims for infringement of any intellectual property rights related to the Aeration Blower, and shall hold the City harmless from any liability associated with any such suit or claim.

5. Interpreting the Contract Documents. In interpreting the Agreement, words describing materials that have a well-known technical or trade meaning shall be construed in accordance with such well known meanings unless otherwise specifically defined.

**IN WITNESS WHEREOF**, the parties hereto have caused this Agreement to be executed the day and year first written above.

**CITY OF SHEBOYGAN, WISCONSIN**

**VENDOR**

**BY:** \_\_\_\_\_  
Ryan Sorenson, Mayor

**BY:** \_\_\_\_\_

**ATTEST:** \_\_\_\_\_  
Meredith DeBruin, City Clerk

**DATE:** \_\_\_\_\_

**DATE:** \_\_\_\_\_

This Agreement Authorized by Resolution \_\_\_\_\_

Exhibit 1

Specifications for the High Speed Turbo Blower

From Request For Bids #2000-21

## HIGH SPEED TURBO BLOWER

EXHIBIT 1

### PART 1 - GENERAL

#### 1.1 SUMMARY

- A. Provide a single factory assembled dual core turbo blower package (both blowers in the same enclosure. Max enclosure size must be 90" L X 70" W X 83" H) with two, 200 Hp units, capable of supplying 5500 ACFM of air at 15 psig and with a minimum turndown of 70%. The blower package shall include motors, variable frequency drives, control panels, programable logic controllers, inlet air filters, silencers and a sound enclosure, blow off valves and other appurtenances related to the operation of the blower
- B. Blowers shall be complete pre-packaged units consisting of Permanent Magnet Synchronous Motors, integrated air filters, variable speed drive, and PLC (programmable logic controller) based Local Control Panel.

#### 1.2 SYSTEM DESCRIPTION

- A. The system shall include factory assembled high speed turbo blowers with integral variable frequency drives and programmable logic controllers in a complete package that does not require lubrication of the bearings for operation.
  - B. All equipment including controls and drives specified herein shall be specifically designed for this service and the environment encountered in this installation.
  - C. Equipment shall be designed and capable of either continuous or intermittent operation.
  - D. All equipment, supports, anchors and fasteners shall be of adequate strength to withstand loads associated with starting, turbulence, thrusts, thermal expansion and contraction and other loads encountered under normal operating conditions.
  - E. The equipment MANUFACTURER shall be responsible for design, arrangement and performance of all equipment supplied under this section.
-

### 1.3 SUBMITTALS

- A. Product Data: Provide construction details, material descriptions, dimensions of individual components and profiles and finishes for each component.
  - B. Shop Drawings: Provide plans, elevations, sections, details and attachments to other work.
    - 1. Detail equipment assemblies and indicate dimensions, weights, loads, required clearances, method of field assembly, components and location and size of each field connection.
    - 2. MANUFACTURER and model number of all equipment within this specification and an itemized list of components being furnished.
    - 3. Layout drawings and equipment cut sheets showing dimensions, clearances, sizes, arrangement and size of connections, supports, anchors and total weights of the product.
    - 4. Detailed specifications and data describing the materials of construction.
    - 5. Wiring Diagrams: For power, signal and control wiring diagrams, including terminals and numbers.
    - 6. Motor requirements in accordance with applicable motor specification section.
    - 7. Equipment weights and lifting points.
  - C. Information Submittals:
    - 1. Factory functional and motor performance test reports.
    - 2. Special shipping, storage and protection and handling instructions.
    - 3. MANUFACTURER's instructions for installation.
    - 4. MANUFACTURER's equipment installation report.
    - 5. Location of nearest stocking distributor for spare parts.
    - 6. Recommended spare parts list to maintain the equipment in service for a period of three years. Include a list of special tools required for checking, testing, parts replacement and maintenance with current pricing information.
    - 7. List special tools, materials and supplies furnished with equipment for use prior to and during start-up and for future maintenance.
    - 8. Warranty certificate.
  - D. Performance Data: Blower certified past performance test reports for each blower (as outlined later in this specification) and including, but not limited to, certified blower curves showing pressure, capacity, horsepower demand and blower efficiency over the entire operating range of the blower. The equipment MANUFACTURER shall also indicate separately the pressure, capacity, horsepower demand and efficiency required at the design point(s).
  - E. Submit complete instruction manual for operation and maintenance of the equipment in accordance with this section. Include the following data:
    - 1. Alignment, adjustment, and repair instructions.
    - 2. MANUFACTURER'S installation and operation instructions.
    - 3. Assembly diagrams.
    - 4. Troubleshooting guide.
    - 5. Recommended spare parts lists and predicted life of parts subject to wear.
    - 6. Scheduled maintenance intervals.
    - 7. MANUFACTURER's service plans.
-

#### 1.4 QUALITY ASSURANCE

- A. The packaged blower systems, including blower, motors, controls and all appurtenances to form an integrated system, shall be supplied by one MANUFACTURER who shall provide all the equipment and appurtenances regardless of MANUFACTURER.
- B. MANUFACTURER Qualifications: **INCLUDE WITH PROPOSAL**
  - 1. MANUFACTURER shall be experienced in manufacturing high speed turbo blowers similar to those indicated for this Project and have a record of over Ten (10) years successful in-service performance in Canada and/or USA for similar municipal wastewater treatment applications.
  - 2. MANUFACTURER must have similar blowers permanently installed and operational in at least fifty (50) wastewater treatment facilities in North America. Twenty (20) of these facilities must be similar in design to what is specified.
  - 3. MANUFACTURER shall be responsible for supply and single-source integration responsibility for the Blowers Master Control Panel (MCP) if required and blower local control panels as specified herein.
  - 4. MANUFACTURER shall demonstrate prior to the bid date a minimum of Five (5) years' experience providing integrating, installing, and starting up similar systems as required for this Project including aeration blower dissolved oxygen control systems and shall submit a reference list complete with contact names and telephone numbers for at least Ten (10) installations with dissolved oxygen control systems which have been operating for 5 years.
  - 5. MANUFACTURER shall have a history of manufacturing, providing and servicing this equipment for at least five (5) years in North America.
  - 6. A list of similar installations shall be furnished, to show conformance with article 1.4 B.1 to B.3, with the MANUFACTURER's bid as well as with the shop drawing submittal, including names and telephone numbers of contacts.

#### 1.5 DELIVERY, STORAGE AND HANDLING

- A. The equipment, material and spare parts shall be shipped complete except where partial disassembly is required by transportation regulations or for the protection of components.
- B. Spare parts shall be packed in containers bearing labels clearly designating contents and pieces of equipment for which they are intended.
- C. The owner will be responsible for off-loading of the equipment at destination.

#### 1.6 WARRANTY

- A. MANUFACTURER shall provide an equipment warranty in the Owner's name for a One (1) year period from substantial completion of the blower equipment, not to exceed Eighteen (18) months from delivery, whichever occurs first.
  - B. Blowers warranty shall cover all material provided by the MANUFACTURER for the project for the period required in paragraph A including core and VFD. Blower warranty offering a coverage period other than what is specified herein will not be accepted.
  - C. Blower MANUFACTURER shall include a maintenance service contract for the duration of the warranty. Maintenance service contract shall account for bi-annual visits to the owner's facility for blower maintenance, inspection, implementation of
-

upgrades and refresher training of the staff performed by the MANUFACTURERS certified technician.

- D. Each Blower shall have built in provisions for remote access via VPN or cellular communication for MANUFACTURER to remotely monitor blower operation, troubleshoot and apply upgrades. The owner shall enroll the equipment in the blower MANUFACTURERS remote technical support program during the warranty period.

1.7 SPARE PARTS

- A. Furnish the following recommended spare parts with the blowers:
  - 1. One (1) Set of inlet air filters per blower
- B. Furnish one set of special tools required for complete assembly or disassembly of blower system components for each type or size of blower specified, together with a storage box (or boxes) for the same. This tool kit shall be sufficiently complete to permit normal repair and maintenance of all equipment furnished under this project.

PART 2 - EQUIPMENT

2.1 EQUIPMENT PERFORMANCE

- A. Aeration Blowers shall meet the following design conditions. Blowers will be evaluated based on the data in the table below. **Guaranteed wire power table must be supplied with the bid. Failure to complete and submit guaranteed wire power table with the bid will result in immediate rejection.**

|   |  |
|---|--|
| Total Number of Blowers   | One (1)                                    |
| Method of Operation   | In parallel, continuous, alternating start |
| Bearing Type  | Air foil or magnetic bearing               |
| Drive Type  | Direct                                     |
| Design Ambient Barometric Pressure (PSIA)   | 14.44                                      |
| Design Site Elevation (FASL)  | 600  |
| Design Inlet Air Temperature (°F) and Relative Humidity (%)   | 100°F / 70%                                |
| Design Discharge Pressure (PSIG)  | 12.2                                       |
| Design Blower Flow Rate (ACFM)  | 5,493                                      |
| Discharge Flange Size (ANSI 150 lb.) (in)   | 10   |
| Maximum Power Consumption (Wire-to-Air) at Design Blower Capacity at design temperature and Relative Humidity conditions (kW) | 238  |
| VFD-Rated Maximum Motor Horsepower (bhp)  | 400  |

|                           |            |
|---------------------------|------------|
| Available Power Voltage   | 480        |
| Available Power Phase     | 3 phase    |
| Maximum Noise at 3 Feet   | 80 ± 2 dBa |
| Allowable vibration level | < 4 mm/sec |

- B. Blowers will be evaluated based on the data in Table 1. Guaranteed wire power Table 1 must be supplied with the bid. Failure to complete and submit guaranteed wire power table with the bid will result in immediate rejection.

| Table 1. Guaranteed Wire To Air Power |                             |                     |                           |                    |                   |                      |                   |                          |                         |
|---------------------------------------|-----------------------------|---------------------|---------------------------|--------------------|-------------------|----------------------|-------------------|--------------------------|-------------------------|
| Design Points                         | Number Of Blowers Operating | Blower Airflow Rate | Total System Airflow Rate | Discharge Pressure | Inlet Temperature | Atmospheric Pressure | Relative Humidity | Blower Wire-to-Air Power | Total Wire-to-Air Power |
|                                       |                             | ACFM                | ACFM                      | PSIG               | Deg. F            | PSIA                 | %                 | kW                       | kW                      |
| 1                                     | 1                           | 5,000               | 5,000                     | 12.2               | 68                | 14.44                | 36                | 217                      | 217                     |
| 2                                     | 1                           | 3,750               | 3,750                     | 12.1               | 68                | 14.44                | 36                | 170                      | 170                     |
| 3                                     | 1                           | 3,000               | 3,000                     | 12.0               | 68                | 14.44                | 36                | 128                      | 128                     |
| 4                                     | 1                           | 2,250               | 2,250                     | 11.9               | 68                | 14.44                | 36                | 97                       | 97                      |

*Note: Performance data is based on ASME PTC 10 Type 2 test.*

## 2.2 GENERAL

- A. Blowers shall be designed with air foil or magnetic bearings which do not require lubrication.
- B. Blowers shall be capable of variable speed operation with a minimum turndown of seventy percent (70%) from its maximum flow capacity and shall use integral variable frequency drives. Each blower shall be capable of operating continuously and satisfactorily at any point between the minimum and maximum flows without any surge, vibration, hunting, or excessive heating of bearings or motor.
- C. Blowers shall be designed to operate with MANUFACTURER's supplied Master Control Panel in order to maximize overall system efficiency.
- D. Complete blower packages shall be UL listed, with no exception. UL listed nameplate to be on package exterior.
- E. Blowers shall be factory tested per ASME PTC-10 Type 2 Performance test to verify flow and wire power at design conditions as well as blower maximum conditions. The acceptance criteria are 5% tolerances on flow.

- F. Neither special foundations nor anchoring shall be required for installation.
- G. All elastomeric materials for couplings, valves, etc., shall be rated for a minimum 250° F temperature.

### 2.3 HIGH SPEED BLOWERS

- A. Blower impellers shall be a single-stage backswept blade high efficiency configuration designed using Computational Fluid Dynamics (CFD) milled from forged aluminum alloy Type 7075 (cast impellers are not permitted), with first critical speed at least 120 percent of the maximum allowable operating speed. The impeller shall be mounted directly to the motor shaft and shall be dynamically balanced.
- B. Bearings shall be sized for a minimum of expected ten (10) years between scheduled overhauls or inspections.
- C. Each blower shall be supplied with a sound enclosure covering the entire blower package. The sound enclosure shall be designed for easy inspection and maintenance of all blower package components. Quick release panels shall provide easy and quick access for routine maintenance of the blower and the package components.
- D. The currently designed blower system layout is based on blowers that do not require separate exhaust connections for ventilation of cooling air. Blowers shall not allow heat caused by motor or electrical cooling to be exhausted into the blower room. Blower and integral VFD shall not require any external cooling devices such as cooling fans, ducting, or external glycol cooling.
- E. The Blower shall be cooled by forced air convection and an internal closed loop water glycol system. No external cooling provisions shall be permitted.
- F. Each blower shall be supplied with blower core built in vibration isolating mounts. The blower MANUFACTURER shall be responsible for demonstrating the vibration of the blower core below the 4 mm/s design limit.

### 2.4 APPURTENANCES

- A. Each blower shall be equipped with two (2) integrated electro-pneumatic blow-off valves actuated by blower pressure and an open/closed status signal is available through the blower PLC.
- B. The blow-off valve discharge shall be supplied with a properly sized blow-off silencer for discharge noise levels not to exceed 90 dBa at 5 feet from blower at HMI height.
- C. Each blower shall be equipped with the following MANUFACTURER's integrated instrumentation and display on blower HMI.
  - 1. Inlet differential pressure sensors for filter monitoring
  - 2. Discharge differential pressure sensor
  - 3. Inlet and discharge temperature sensors
  - 4. Motor temperature sensor

### 2.5 MOTORS

- A. Each blower shall be supplied with a high speed Permanent Magnet Synchronous Motor (PMSM) operating on 460/480 Volts, 3 Phase, 60 Hertz input power to the VFD.
  - B. The maximum allowable motor horsepower shall be as specified in paragraph 2.1 Equipment Performance.
-

- C. The motor shall have a 1.15 service factor.

## 2.6 INVERTER/VFD

- A. Each blower shall be equipped with a high efficiency UL listed VFD (Variable Frequency Drive)
- B. Each VFD shall have an operation in the USA for manufacturing, support and provision of replacement parts.
- C. Each VFD shall have a sinusoidal filter on its output consisting of an L (inductor) and C (capacitor) filter.

## 2.7 CONTROLS AND INSTRUMENTATION

### A. General

1. All components in the control panel shall be completely factory wired and shall include all necessary controls for both the manual/local and automatic/remote operation as indicated on the Drawings and Specifications.
2. The incoming power provided to the panel shall be 480 volt, 3 phases. A suitable thermal-magnetic main circuit breaker sized no less than 125% greater than the connected load shall be provided along with all transformers, relays, etc. necessary to make the panel fully functional.
3. Wiring shall comply with UL.
4. Equipment and controls furnished by other MANUFACTURERS shall be provided in accordance with their instructions, where applicable.
5. The blower shall have an Allen Bradley PLC for operation, adjustment and monitoring. If the blower MANUFACTURER does not use a PLC based control system in the blower package, a design change must be implemented to accommodate it. No similar or equal shall be accepted.
6. The system shall have an Allen-Bradley HMI touchscreen

### B. Miscellaneous electrical devices

1. A 120 VAC to 24 VDC power supply shall be provided to power the programmable controller inputs and other 24 VDC powered devices. The power supply shall be properly sized for the LCP (local control panel) total load.
2. Provide noise filter to provide clean, noise-free power to programmable controllers.

### C. Operator Interface: Provide the following indicators on the operator interface:

1. Blower Status (RUN/STOPPED)
2. Operator Mode Selection
3. System pressure display
4. Blower Local / Remote Control
5. Blower Speed Indication Status
6. Blower Run Times (hours)
7. Blower Amp Draw (amps)
8. System Pressure
9. System Flow

### D. Operator interface device

1. The device shall include the following displays:
    - a. History: displays history of sequential alarms with date and time of occurrence.
-

- b. Status: One-touch access to display current system operating status. When the system is running, the display shall show the set point pressure, actual pressure, flow and speed (0-100%).
  - c. Alarm Information: Last alarms recorded in memory are displayed with related detailed information on the alarm including time of occurrence, date, and blower's main operating parameters at the time of alarm and how to correct the alarm condition. Each log shall include individual blower run status, VFD mode, flow and alarm type.
  - d. Alarm List: One-touch access to an Alarm List of all possible alarms and their current status.
  - e. Daily Log/Total: Displays the individual equipment run times and run times since last reset.
  - f. Scroll Key: Used to scroll up and down through data.
2. Provide Setup Menu system for adjusting all alarm set points, dead band, delays, etc. Display and adjust flow and pressure set points and time delays. Set equipment alternation to manual or automatic. Set the hour of the day for automatic alternation. Restore all factory defaults. Protect adjustable settings with a password.
- E. Alarm systems
1. Local indication of alarm conditions shall be provided on the face of the control panel via a general amber alarm light. Specific alarm messages shall be provided on the operator interface screen.
  2. All alarm conditions shall be displayed at the operator Panelview HMI terminal and shall provide output capability to display all alarm conditions at future SCADA system. No other similar or equal HMI will be acceptable.
- F. SCADA System
1. The following outputs shall be provided to the plant PLC and SCADA system via Ethernet/IP communication.
    - a. All alarms
    - b. All equipment status (On/Off, In Remote/Not in Remote, Off)
    - c. All parameters displayed at the operator interface (blower PLC)
    - d. Motor speed
    - e. Airflow
    - f. Discharge pressure
    - g. Blower run: output
    - h. Blower stop: output
    - i. Blower fault: output
    - j. Remote on: output, enabled when touch screen is placed in remote
  2. The following inputs shall be provided from the plant PLC and SCADA system
    - a. Remote Command: 4-20 mA input for remote control of blower speed
    - b. Remote start: input
    - c. Remote stop: input
- G. System Function
1. Each blower LCP shall consist of a PLC-based control system physically located inside the blower enclosure with the following:
    - a. True Programmable Logic Controller:
      - 1) Allen Bradley PLC with Multifunctional Panelview touch screen display capability. If the blower MANUFACTURER does not use a PLC based control system in the blower package, a design change
-

- must be made to accommodate it. No substitution or equal permitted.
- 2) The PLC shall provide local and remote control, monitoring, and diagnostic capability.
- b. Blower controls shall provide real time monitoring of discharge pressure vs. suction air flow graph indicating current operating point and boundaries.
  - c. Each blower shall have the ability to be controlled in four different modes.
    - 1) Speed (blower functions independently on speed control)
    - 2) Pressure
    - 3) Flow
    - 4) Dissolved Oxygen
  - d. The blower PLC shall have a minimum of 4 operating methods.
    - 1) Local control
    - 2) TCP/IP control
    - 3) Remote Terminal Block control
    - 4) Remote Terminal Block start/stop & Touch screen mode
  - e. Each blower PLC shall allow the blower to automatically restart, when operating in Terminal Block Mode, in the event of a power failure. The blower PLC shall automatically reset all faults and alarms in the PLC and restart the blower.
  - f. Each blower LCP shall perform dynamic speed changes when the blower operating point approaches the surge boundary. The PLC automatically increases the speed of the blower such that surge is avoided and the blower BOV is not engaged.
  - g. Each blower LCP shall automatically perform dynamic adjustments to the blower operating range during seasonal ambient temperature variations such that attainable maximum and minimum flow is always optimized. Dynamic adjustments shall not expose the blower to surge.
  - h. Each Blower PLC shall be capable of time control blower synchronization based on pre-set, user defined settings for flow and speed. The user shall define pre-set operating schedule in the blower PLC. The blower PLC shall allow for a minimum of 6 daily set points for time control ability.
  - i. Each Blower shall have built in provisions for remote access via VPN or cellular communication for the blower MANUFACTURER to monitor operation and troubleshoot remotely.
  - j. The blower PLC shall allow for alternating operating schedules such that the service hours per blower is either 2:1, 3:1, 4:1 or 5:1 with respect to the standby unit. Ratio Alternation function permits the owner to balance the run time of all blowers or stagger the hours of use to facilitate maintenance scheduling.
  - k. Blower PLC controls shall include intuitive, user friendly fault menus for ease of monitoring diagnostics and troubleshooting.
  - l. Each blower shall include built in automatic surge protection.
  - m. Blower controls shall include built in measurement or calculation for the following parameters:
    - 1) Flow (calculated)
    - 2) Speed (calculated)
    - 3) Temperature (inlet and discharge air, motor)
    - 4) Pressure
-

- n. The blower PLC shall be accessible through a touch screen control panel and shall control the blow-off valve for each blower.
- o. All integrated controls shall be enclosed in a sub-panel located inside the blower enclosure.
- p. Turbo Blower PLC shall be capable for communication through Ethernet /IP communication protocol.

## 2.8 SHOP PAINTING

- A. The blower enclosure shall be painted in MANUFACTURER's standard color. Painted carbon steel enclosures shall be Zinc primed and dual powder coated with a total dry film thickness of 4 mils dft.

## 2.9 FACTORY ACCEPTANCE TESTS

- A. All equipment shall be factory tested in accordance with a pre-approved Test Procedure by the Engineer during submittals approval.
  - B. Tests shall be performed on the actual assembled unit being supplied for this project. Prototype model tests and calculated values based on previous model testing will not be acceptable.
    - 1. Functional Package Test: Blower(s) shall be given a factory mechanical test to assure mechanical integrity. If the test indicates that adjustments are necessary to ensure conformance with specifications, such adjustments shall be made prior to shipment. Unless otherwise specified, a certified report of a mechanical test of each blower furnished shall be provided. The mechanical test shall consist of operating the units at or near design conditions for a minimum of one (1) hour. Test data shall include duration of the test, bearing temperatures, speed, brake horsepower, pressure and temperature rise and vibration level.
    - 2. Performance Test: A certified report of a performance test of the blowers furnished shall be submitted to the Engineer for review. The performance test shall be performed in accordance with the American Society of Mechanical Engineers (ASME-PTC10-1997 (TYPE 2) Power Test Code for Displacement Compressors, Vacuum Pumps and Blowers and shall demonstrate the durability with the applicable performance criteria specified.
  - C. In the event the blower fails to meet the performance requirements specified, the Engineer shall have the right to require the MANUFACTURER to modify or replace the blower to meet the performance requirements specified.
  - D. Any subsequent tests as may be necessary to ensure compliance with these Specifications shall be performed at no additional cost to the Owner.
  - E. Performance tests shall cover the design points 1, 2, 3 and 4 contained in paragraph 2.1.B – Table 1 of this specification. Any additional test points requested beyond these points can be provided at the additional cost of \$1300 USD per test point, for a maximum of three additional test points.
  - F. The MANUFACTURER/Contractor shall notify the Engineer and Owner at least 30 days prior to conducting the factory acceptance tests. The contractor, owner, and engineer shall confirm their decision and/or acceptance of the proposed date within five (5) days of receipt of the MANUFACTURER's notification.
  - G. The MANUFACTURER shall complete production and acceptance testing of the product on a schedule pre-agreed to with the owner and contractor. Should there be a
-

delay of more than fifteen (15) days for the owner and/or contractor to take delivery, the MANUFACTURER shall invoice the amount allocated for delivery on the order and store the product on their premises until delivery is approved.

### PART 3 - EXECUTION

#### 3.1 GENERAL

##### A. ASSEMBLY AND INSTALLATION

1. MANUFACTURER to certify installation readiness (installation by others) prior to start-up for conformance to MANUFACTURER's instructions.

##### B. MANUFACTURER'S SERVICES:

1. Provide the on-site services of a qualified, factory-trained representative of the MANUFACTURER for review of each part of the installation before approval.
2. The MANUFACTURER's qualified service technician will be required to visit the site for start-up and operator training.
3. During this visit the MANUFACTURER's representative will review the installation with the owner, engineer and installation contractor, and approve the installation, as well as re-inspect all equipment for proper assembly, installation, and calibration.
  - a. All components shall operate without alarms or shut downs, except as intended, for eight consecutive hours.
  - b. Equipment shall operate through the design performance range consistent with available flows. Adjust, balance, calibrate and verify that the equipment, safety devices, controls and process system operate within the design conditions.

END OF SECTION

---

EXHIBIT 2



## PROPOSAL # 2000-21

### WASTEWATER TURBO AERATION BLOWER

City of Sheboygan, WI



SUBMITTED TO:

City of Sheboygan  
Purchasing Agent

Bernard Rammer

[bernard.rammer@sheboyganwi.com](mailto:bernard.rammer@sheboyganwi.com)

828 Center Av. Suite 205  
Sheboygan, WI 53081

SUBMITTED BY:

Lone Star Blower, Inc.

Alessandro Lequio

PH: 832-982-8818

[alequio@lonestarblower.com](mailto:alequio@lonestarblower.com)

8883 West Monroe Road  
Houston, TX 77061

REPRESENTED BY

Energenecs

Larry Henderson

PH: 414-940-9282

[larry.henderson@energenecs.com](mailto:larry.henderson@energenecs.com)

Lone Star Blower, Inc.

August, 2021



## TABLE OF CONTENTS

| PROPOSAL TAB | PROPOSAL DOCUMENTATION  |
|--------------|---|
| <b>A</b>     | <b>Cover Letter</b>   |
| <b>B</b>     | <b>Bid Forms and Bid Security</b> <ol style="list-style-type: none"><li>1. Form 1: Vendor Profile</li><li>2. Form 2: Cost Proposal</li><li>3. Form 3: References</li><li>4. Bid Bond</li><li>5. Disclosure Letter</li></ol>   |
| <b>C</b>     | <b>Design and Performance</b> <ol style="list-style-type: none"><li>1. Scope of Supply</li><li>2. Warranties and Guarantees</li><li>3. Specification Compliance and Value Adds</li><li>4. Blower Performance Data and Curves</li><li>5. Blower Dimensional Drawing</li><li>6. Blower Technical Brochure</li></ol> |
| <b>D</b>     | <b>Experience</b> <ol style="list-style-type: none"><li>1. Partial Installation References</li><li>2. Installation Lists</li><li>3. Company Overview &amp; Qualifications</li></ol>   |
| <b>E</b>     | <b>Operation and Maintenance</b> <ol style="list-style-type: none"><li>1. Startup and Shutdown Procedures</li><li>2. Safety and Monitoring</li><li>3. Lifting/Forklift Requirements</li><li>4. Routine Maintenance Requirements</li><li>5. Service Capabilities Overview</li></ol>                                |



**TAB A**  
**COVER LETTER**



Office: + 832 532 3112  
Fax: + 832 532 3115  
www.lonestarblower.com

---

## PROPOSAL TAB A – COVER LETTER

August 3, 2021

**Bidders Name:**

Lone Star Blower, Inc.  
8883 West Monroe  
Houston, TX 77061

*Point of Contact: Alessandro Lequio (832-982-8818, [alequio@lonestarblower.com](mailto:alequio@lonestarblower.com))*

**Local Representative:**

Energenecs

*Point of Contact: Larry Henderson (262-377-6360, [larry.henderson@energenecs.com](mailto:larry.henderson@energenecs.com))*

**Project Reference: Request for proposal # 2000-21 – Wastewater Turbo Aeration Blower**

Please find enclosed Lone Star Blower, Inc. (LSB) proposal for the above referenced project. We are interested in being selected for this work and are offering our Dual Core High Speed Turbo Blower in compliance with the specification requirements.

Lone Star Blower, Inc. is an ISO 9001 Certified Manufacturer, Packager, and Service Company for blower and blower control systems. We have locations globally including our USA based factory and Service Center in Houston, TX, USA. All packaging, testing and services for the proposed blowers are executed at our factory in Houston, Texas.

For this project we propose our high-speed dual core turbo blower, TurboMAX Gearless unit, Model DT-MAX400D-C100. Our offer meets and, in some cases, exceeds the requirements of the bid document. There are more than 6,100 of the proposed UL Listed DT TurboMAX high speed turbo blowers installed worldwide. During the last 10 years, the installations of these units in North America have not experienced any failures or core replacements.

We thank you for the opportunity to work with you on this project. Lone Star is available to meet in person to review our blower design and we welcome you to visit our Houston Factory either in person or through a virtual visit to review our capabilities and superior blower design.

Best Regards,

Alessandro Lequio ([alequio@lonestarblower.com](mailto:alequio@lonestarblower.com), 832-982-8818)  
Sales Manager  
Lone Star Blower, Inc.



# **BID ENCLOSED**

## **TAB B**

### **BID FORM and BID SECURITY**

1. Form 1: Vendor Profile
2. Form 2: Cost Proposal
3. Form 3: References
4. Bid Bond
5. Disclosure Letter

Corporate Profile

Reputation Wastewater Generation Power

COMPANY INFORMATION

This form must be returned with your response.

|                            |         |               |       |
|----------------------------|---------|---------------|-------|
| LONE STAR BLOWER, INC.     |         |               |       |
| 47-1826663                 |         | Sales Manager |       |
| Alessandro Lequio          |         | Sales Manager |       |
| 832-982-8818               |         | 832-532-3115  |       |
| alequio@lonestarblower.com |         |               |       |
| 8883 West Monroe Road      | Houston | TX            | 77061 |

ORDERS CONTACT

|                           |         |                  |       |
|---------------------------|---------|------------------|-------|
| Address                   |         |                  |       |
| Brittany Hardy            |         | Accounting Clerk |       |
| 832-532-3112              |         | 832-532-3115     |       |
| bhardy@lonestarblower.com |         |                  |       |
| 8883 West Monroe Road     | Houston | TX               | 77061 |
|                           |         |                  |       |
|                           |         |                  |       |



Request for Proposal

Request for Proposal Wastewater Treatment Blower

This form must be returned with your response.

City of Sheboygan, Wisconsin, is seeking proposals for the purchase of wastewater treatment blowers. The project is located at the Sheboygan Wastewater Treatment Plant, 1400 West Monroe Road, Sheboygan, WI 53081.

Manufacturer: LONE STAR BLOWER, INC.

Manufacturer Address: HOUSTON, TX

Model Number: DT-MAX400D-C100

Proposals must be submitted in order to demonstrate the proposed equipment's performance. The proposal must include a performance test report.

Estimated Quantity: 140,128.00 USD


Estimated Quantity: 140,128.00 USD

One hundred and forty thousand and one hundred and twenty-eight dollars and zero cents.

Proposals must be submitted in order to demonstrate the proposed equipment's performance. The proposal must include a performance test report.

Attachment 14: 14

Proposals must be submitted in order to demonstrate the proposed equipment's performance. The proposal must include a performance test report.

Signature:  Sales Manager

Company Name: LONE STAR BLOWER, INC.

Address: 8883 West Monroe Road Houston TX 77061



or References

RFP Wastewater Treatment Plant

This form must be returned with your response.

|                                |                     |           |              |
|--------------------------------|---------------------|-----------|--------------|
| <p>City of Monroe, WI WWTP</p> |                     |           |              |
| <p>1224 10th Avenue</p>        | <p>Monroe</p>       | <p>WI</p> | <p>53566</p> |
| <p>608-558-8871</p>            | <p>608-558-8871</p> |           |              |
| <p>wwtp@cityofmonroe.org</p>   |                     |           |              |
| <p>LSB DT-MAX200</p>           | <p>2013</p>         |           |              |

|  |                     |           |  |
|--|---------------------|-----------|--|
| <p>City of Oceanside, CA - San Luis Rey WWTP</p> |                     |           |  |
| <p>760-435-5840</p>                              | <p>Oceanside</p>    | <p>CA</p> |  |
| <p>760-435-5840</p>                              | <p>760-435-5840</p> |           |  |
| <p>mpatnode@ci.oceanside.ca.us</p>               |                     |           |  |
| <p>LSB DT-MAX500</p>                             | <p>2017</p>         |           |  |

|  |                     |           |  |
|--|---------------------|-----------|--|
| <p>Mahoning County, OH - Boardman WWTP</p> |                     |           |  |
| <p>7890 E Parkside</p>                     | <p>Boardman</p>     | <p>OH</p> |  |
| <p>330-758-6641</p>                        | <p>330-758-6641</p> |           |  |
| <p>njordan@mahoningcountyoh.gov</p>        |                     |           |  |
| <p>LSB DT-MAX300</p>                       | <p>2018</p>         |           |  |



# Swiss Re Corporate Solutions

## BID BOND

**CONTRACTOR:**

(Name, legal status and address)

Lone Star Blower, Inc.  
8883 W. Monroe Rd., Houston, TX 77061

**OWNER:**

(Name, legal status and address)

City of Sheboygan  
828 Center Ave., Suite 205, Sheboygan, WI 53081

**BOND AMOUNT:**

5% G.A.B. Five Percent of the Greatest Amount Bid

**PROJECT:**

(Name, location or address, and Project number, if any)

Purchase of (1) Aeration Blower for the City of Sheboygan Wastewater Treatment Facility

**SURETY:**

North American Specialty Insurance Company  
1450 American Lane, Suite 1100  
Schaumburg, IL 60173

This document has important legal consequences. Consultation with an attorney is encouraged with respect to its completion or modification.

Any singular reference to Contractor, Surety, Owner or other party shall be considered plural where applicable.

The Contractor and Surety are bound to the Owner in the amount set forth above, for the payment of which the Contractor and Surety bind themselves, their heirs, executors, administrators, successors and assigns, jointly and severally, as provided herein. The conditions of this Bond are such that if the Owner accepts the bid of the Contractor within the time specified in the bid documents, or within such time period as may be agreed to by the Owner and Contractor, and the Contractor either (1) enters into a contract with the Owner in accordance with the terms of such bid, and gives such bond or bonds as may be specified in the bidding or Contract Documents, with a surety admitted in the jurisdiction of the Project and otherwise acceptable to the Owner, for the faithful performance of such Contract and for the prompt payment of labor and material furnished in the prosecution thereof; or (2) pays to the Owner the difference, not to exceed the amount of this Bond, between the amount specified in said bid and such larger amount for which the Owner may in good faith contract with another party to perform the work covered by said bid, then this obligation shall be null and void, otherwise to remain in full force and effect. The Surety hereby waives any notice of an agreement between the Owner and Contractor to extend the time in which the Owner may accept the bid. Waiver of notice by the Surety shall not apply to any extension exceeding sixty (60) days in the aggregate beyond the time for acceptance of bids specified in the bid documents, and the Owner and Contractor shall obtain the Surety's consent for an extension beyond sixty (60) days.

If this Bond is issued in connection with a subcontractor's bid to a Contractor, the term Contractor in this Bond shall be deemed to be Subcontractor and the term Owner shall be deemed to be Contractor.

When this Bond has been furnished to comply with a statutory or other legal requirement in the location of the Project, any provision in this Bond conflicting with said statutory or legal requirement shall be deemed deleted herefrom and provisions conforming to such statutory or other legal requirement shall be deemed incorporated herein. When so furnished, the intent is that this Bond shall be construed as a statutory bond and not as a common law bond.

Executed and sealed this 3rd day of August, 2021



Jacqueline M Champagne  
(Principal)

Lone Star Blower, Inc.

(Principal)

(Seal)

By:

(Title)

Nikde Jeannette  
(Witness) Nikde Jeannette

North American Specialty Insurance Company

(Surety)

By:

David T. Miellette  
(Title) David T. Miellette, Attorney-in-Fact



SWISS RE CORPORATE SOLUTIONS

NORTH AMERICAN SPECIALTY INSURANCE COMPANY  
WASHINGTON INTERNATIONAL INSURANCE COMPANY  
WESTPORT INSURANCE CORPORATION

GENERAL POWER OF ATTORNEY

KNOW ALL MEN BY THESE PRESENTS, THAT North American Specialty Insurance Company, a corporation duly organized and existing under laws of the State of New Hampshire, and having its principal office in the City of Kansas City, Missouri and Washington International Insurance Company a corporation organized and existing under the laws of the State of New Hampshire and having its principal office in the City of Kansas City, Missouri, and Westport Insurance Corporation, organized under the laws of the State of Missouri, and having its principal office in the City of Kansas City, Missouri, each does hereby make constitute and appoint:

DAVID T. MICLETTE, BARRY K. McCORD, ROBERT C. DAVIS, ASHLEY BRITT, ALYSON CARMICHAEL, LACEY MAYFIELD, TABITHA DORMAN  
NIKOLE JEANNETTE, HEATHER NOLES, ROBERT M. OVERBEY, JR., AND LAUREN O. MOUDY, JOINTLY OR SEVERALLY

Its true and lawful Attorney(s)-in-Fact, to make, execute, seal and deliver, for and on its behalf and as its act and deed, bonds or other writings obligatory in the nature of a bond on behalf of each of said Companies, as surety, on contracts of suretyship as are or may be required or permitted by law, regulation, contract or otherwise, provided that no bond or undertaking or contract or suretyship executed under this authority shall exceed the amount of: ONE HUNDRED TWENTY FIVE MILLION (\$125,000,000.00) DOLLARS

This Power of Attorney is granted and is signed by facsimile under and by the authority of the following Resolutions adopted by the Boards of Directors of North American Specialty Insurance Company and Washington International Insurance Company at meetings duly called and held on March 24, 2000 and Westport Insurance Corporation by written consent of its Executive Committee dated July 18, 2011.

"RESOLVED, that any two of the President, any Senior Vice President, any Vice President, any Assistant Vice President, the Secretary or any Assistant Secretary be, and each or any of them hereby is authorized to execute a Power of Attorney qualifying the attorney named in the given Power of Attorney to execute on behalf of the Company bonds, undertakings and all contracts of surety, and that each or any of them hereby is authorized to attest to the execution of any such Power of Attorney and to attach therein the seal of the Company; and it is

FURTHER RESOLVED, that the signature of such officers and the seal of the Company may be affixed to any such Power of Attorney or to any certificate relating thereto by facsimile, and any such Power of Attorney or certificate bearing such facsimile signatures or facsimile seal shall be binding upon the Company when so affixed and in the future with regard to any bond, undertaking or contract of surety to which it is attached."



By [Signature]  
Steven P. Anderson, Senior Vice President of Washington International Insurance Company  
& Senior Vice President of North American Specialty Insurance Company  
& Senior Vice President of Westport Insurance Corporation

By [Signature]  
Michael A. Ito, Senior Vice President of Washington International Insurance Company  
& Senior Vice President of North American Specialty Insurance Company  
& Senior Vice President of Westport Insurance Corporation

IN WITNESS WHEREOF, North American Specialty Insurance Company, Washington International Insurance Company and Westport Insurance Corporation have caused their official seals to be hereunto affixed, and these presents to be signed by their authorized officers this 2ND day of SEPTEMBER, 2020.

North American Specialty Insurance Company  
Washington International Insurance Company  
Westport Insurance Corporation

State of Illinois  
County of Cook ss:

On this 2ND day of SEPTEMBER, 2020, before me, a Notary Public personally appeared Steven P. Anderson, Senior Vice President of Washington International Insurance Company and Senior Vice President of North American Specialty Insurance Company and Senior Vice President of Westport Insurance Corporation and Michael A. Ito, Senior Vice President of Washington International Insurance Company and Senior Vice President of North American Specialty Insurance Company and Senior Vice President of Westport Insurance Corporation, personally known to me, who being by me duly sworn, acknowledged that they signed the above Power of Attorney as officers of and acknowledged said instrument to be the voluntary act and deed of their respective companies.



[Signature]  
M. Kenny, Notary Public

I, Jeffrey Goldberg, the duly elected Vice President and Assistant Secretary of North American Specialty Insurance Company, Washington International Insurance Company and Westport Insurance Corporation do hereby certify that the above and foregoing is a true and correct copy of a Power of Attorney given by said North American Specialty Insurance Company, Washington International Insurance Company and Westport Insurance Corporation which is still in full force and effect.

IN WITNESS WHEREOF, I have set my hand and affixed the seals of the Companies this 3rd day of August, 2020



Office: + 832 532 3112  
Fax: + 832 532 3115  
www.lonestarblower.com

---

## PROPOSAL TAB B – DISCLOSURE LETTER

August 3, 2021

**Bidders Name:**  
Lone Star Blower, Inc.  
8883 West Monroe  
Houston, TX 77061

Project Reference: Request for Proposal # 2000-21 – Wastewater Turbo Aeration Blower

To whom it may concern, Lone Star Blower, Inc. confirms it does not have any current contract with the City of Sheboygan. In addition, Lone Star Blower, Inc. confirms it does not have any alleged significant prior or ongoing product failures, contract breaches, any civil or criminal litigation or investigation pending which involves the firm or in which the firm or members thereof has been judged guilty or liable or which may affect the performance of the services to be rendered herein, in which the Firm, any of its employees, subcontractors, or sub consultants is or has been involved in within the last three (3) years.

Best Regards,

A handwritten signature in black ink, appearing to read "ALEQUIO".

Alessandro Lequio ([alequio@lonestarblower.com](mailto:alequio@lonestarblower.com), 832-982-8818)  
Sales Manager  
Lone Star Blower, Inc.



## **TAB C**

### **DESIGN and PERFORMANCE**

1. Scope of Supply
2. Warranties and Guarantees
3. Specification Compliance and Value Adds
4. Blower Performance Data and Curves
5. Blower Dimensional Drawing
6. Blower Technical Brochure

# **SCOPE OF SUPPLY**

---

CUSTOMER: City of Sheboygan, WI REPRESENTATIVE: Energenecs  
DATE: August 2, 2021  
OWNER: City of Sheboygan, WI  
EQUIPMENT: High Speed Wastewater Aeration Blower  
PROPOSED BY: Alessandro Lequio

---

SUPPLIER: LONE STAR BLOWER  
SPECIFICATION: Request for Proposal # 2000-21  
SUBMITTALS: 2 weeks from executed P.O.  
DELIVERY: 10-12 weeks from receipt of release to fabricate from Customer  
OFFER VALIDITY: 60 Days

LONE STAR BLOWER

8883 West Monroe Road  
Houston, Texas 77061

TEL: 832-532-3112  
FAX: 832-532-3115



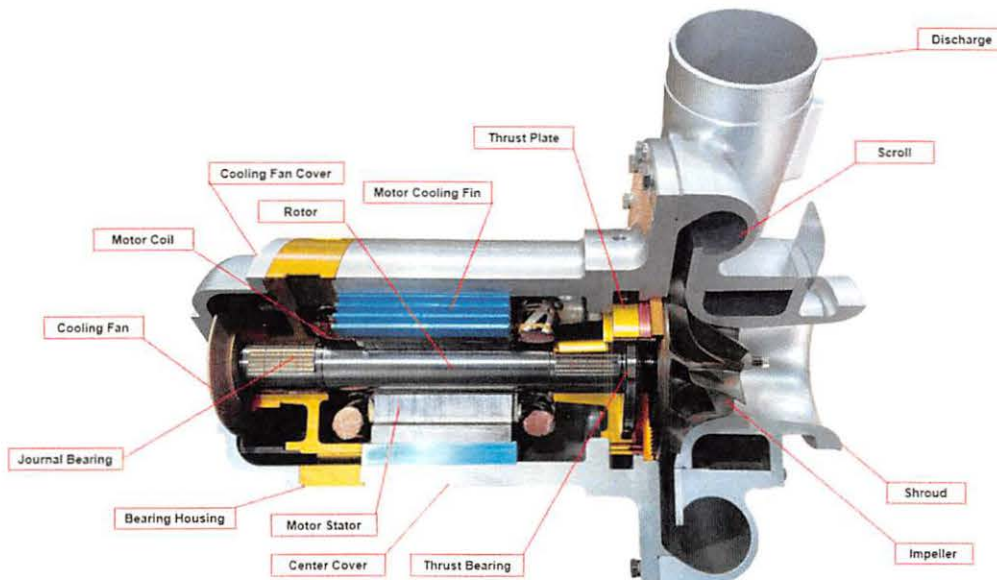
## 1.1 APPLICATION

|                                    |                               |
|------------------------------------|-------------------------------|
| APPLICATION                        | AERATION                      |
| DESIGN FLOW                        | 5,500 ACFM                    |
| No. OF BLOWER PACKAGES             | One (1) Dual Core             |
| DESIGN PRESSURE                    | 15 PSIG                       |
| DESIGN TEMPERATURE                 | 100° F                        |
| DESIGN RH%                         | 70%                           |
| BLOWER PACKAGE HP                  | 400 HP (Two (2) 200 HP Cores) |
| PACKAGE SOUND PRESSURE LEVEL @ 3ft | 80 dBA +/- 2 dBA              |

## 1.2 BLOWER DESIGN

The Gearless Air Bearing Turbo Blower design has rapidly evolved over the past 10 years. Lone Star offers the largest product range (20 to 1,000 HP) of gearless turbo blowers with over 6,100 units installed. The Gearless Turbo Blower offers:

- 20 to 40% more energy efficiency compared to other technologies
- 75 to 80 dba
- 1/3 the floor space compared to other technologies
- Oil Free Compression
- Low Maintenance
- Easy Installation – Plug & Play



## Technical Offer – DT Series Blowers

|          |                       |
|----------|-----------------------|
| Customer | City of Sheboygan, WI |
| Date     | August 2, 2021        |

***This proposal includes One (1) Dual Core MAX400D Blower Package. All components meet or exceed the requirements in Request for Proposal # 2000-21.***

***The Dual Core Blower Package is UL1450 Listed and includes the following integrated components to provide a complete package.***

### **Two (2) Blower Cores w/:**

- 7075 Aluminum Alloy Impeller, Anodized
- Titanium Alloy Shaft
- Direct Coupled High Efficient Permanent Magnet Synchronous Motor, 480V/3ph/60Hz
- Air Foil Bearings w/Nano Silver Triple Treatment (NTSB) and 3-Stage Heat Treatment, and 50,000 start/stop guarantee
- Blow-Off Valve/Silencer
- Internal Vibration and Dynamic Absorption Isolators

### **Two (2) High Efficiency Variable Frequency Drives**

- 480V/3ph/60Hz, UL508 Listed
- Compliance with standards of ANSI, NEMA, IEEE, and National Electric Code

### **Electric Filters and Harmonic Filter, include:**

- Input Reactors
- Sinus Filters

### **Blower Local Control Panel (LCP) (not all features and functions listed)**

- PLC Based Controller: Allen Bradley MicroLogix Model 1100
- Operator Interface Terminal (OIT): Allen Bradley PanelView Plus
- Certified per UL 508A
- Communication capability with SCADA and MCP network via Ethernet
- Control Functionality for Operation, Monitoring, and Safety Protection
- Capability for Remote Monitoring via VPN or Cell Network (customer permitting)

### **Instrumentation:**

- Inlet Filter Differential Pressure Transmitter
- Inlet Air Temperature Transmitter
- Discharge Air Pressure Transmitter
- Discharge Air Temperature Transmitter
- Differential Pressure Transmitter
- Motor Winding Temperature Sensors

### **Acoustic Enclosure**

- All above components integrated into an acoustic enclosure
- Integral Inlet Filter/Silencer with Louver

### Technical Offer – Blower Accessory Package (shipped loose)

|          |                          |
|----------|--------------------------|
| Customer | City of Sheboygan, WI at |
| Date     | August 2, 2021           |

Lone Star Blower includes all required accessories for a complete system.

**Discharge Accessories (Shipped Loose; for each blower, for installation by Customer):**  
Discharge Check Valves, Wafer Style, w/VITON Seat (2 per blower package)

### Technical Offer – Testing

|          |                       |
|----------|-----------------------|
| Customer | City of Sheboygan, WI |
| Date     | August 2, 2021        |

Lone Star Blower performs mechanical testing under full load for all new blowers. The standard mechanical test includes balance report and vibration analysis. In addition, the following tests are included:

- ASME PTC-10 Performance Guarantee Test
- FAT Control Panel Testing Noise Tests
- Noise Test

### Technical Offer – Packaging and Freight

|          |                       |
|----------|-----------------------|
| Customer | City of Sheboygan, WI |
| Date     | August 2, 2021        |

Lone Star Blower ships from our Houston, Texas, USA factory. Packaging, Handling and Freight FOB Jobsite (INCOTERM® 2010) is included. Equipment will be shrink wrapped and labeled.

### Technical Offer – Field/Startup Services

|          |                       |
|----------|-----------------------|
| Customer | City of Sheboygan, WI |
| Date     | August 2, 2021        |

Lone Star Blower has a fully trained and experienced service group which will perform field service, equipment commissioning, plant personnel training and bi-annual visits during the first year of warranty.

### Technical Offer – Spare Parts

|          |                       |
|----------|-----------------------|
| Customer | City of Sheboygan, WI |
| Date     | August 2, 2021        |

Lone Star Blower stocks parts locally in Houston, TX. The following spare parts are included:

- One (1) Spare Sets of Filter Elements  
Note: Special tools not required for proposed model.

## Technical Offer –Warranties & Guarantees

|          |                       |
|----------|-----------------------|
| Customer | City of Sheboygan, WI |
| Date     | August 2, 2021        |

### **SPECIFIED WARRANTY & GUARANTEES INCLUDED IN BASE OFFER**

#### **Complete Package 3-Year Warranty:**

LONE STAR BLOWER (LSB) is including a complete three-year warranty from substantial completion on the complete proposed blower package or 42 months after delivery, whichever occurs first. LSB warrants the DT-MAX Gearless Turbo product supplied to be free from defects in material and/or workmanship under normal use and service. LSB warrants that all equipment, materials, and work will conform with the specifications, will be new, current and sufficient for application and operating conditions specified. LSB includes a maintenance service including bi-annual visits for the first year of this warranty.

**BLOWER BEARINGS 50,000 Start/Stop Cycles Guarantee:** A 50,000 Start/Stop Cycles Guarantee or 10-year, whichever occurs first, is included for the proposed airfoil bearings. Guarantee will begin upon start-up by LSB. Guarantee is based on normal operating conditions and environmental conditions specified. If bearings need replacing before end of guarantee, LSB will provide replacement bearings or replacement core.

The following table provides the guaranteed wire-to-air power for the blowers under various design conditions. The data is based on ASME PTC 10 Type 2 test.

| Table 1. Guaranteed Wire To Air Power |                             |                     |                           |                    |                   |                      |                   |                          |                         |
|---------------------------------------|-----------------------------|---------------------|---------------------------|--------------------|-------------------|----------------------|-------------------|--------------------------|-------------------------|
| Design Points                         | Number Of Blowers Operating | Blower Airflow Rate | Total System Airflow Rate | Discharge Pressure | Inlet Temperature | Atmospheric Pressure | Relative Humidity | Blower Wire-to-Air Power | Total Wire-to-Air Power |
|                                       |                             | ACFM                | ACFM                      | PSIG               | Deg. F            | PSIA                 | %                 | kW                       | kW                      |
| 1                                     | 1                           | 5,000               | 5,000                     | 12.2               | 68                | 14.44                | 36                | 217                      | 217                     |
| 2                                     | 1                           | 3,750               | 3,750                     | 12.1               | 68                | 14.44                | 36                | 170                      | 170                     |
| 3                                     | 1                           | 3,000               | 3,000                     | 12.0               | 68                | 14.44                | 36                | 128                      | 128                     |
| 4                                     | 1                           | 2,250               | 2,250                     | 11.9               | 68                | 14.44                | 36                | 97                       | 97                      |

*Note: Performance data is based on ASME PTC 10 Type 2 test.*



Office: + 832 532 3112

Fax: + 832 532 3115

www.lonestarblower.com

## Specification Compliance and Value Adds

Lone Star Blower (LSB) is quoting blowers and accessories in compliance with technical requirements detailed in Request for Proposal # 2000-21. Below are details items where our offer exceeds requirements:

✓✓ exceed – Proposed equipment is in compliance and exceeds requirements

| Note                       | Paragraph | Comment/Clarification  |
|----------------------------|-----------|--|
| <b>Note 1</b><br>✓✓ exceed | 1.6.A     | LSB includes a warranty on entire blower package for three (3) years from substantial completion or 42 months from shipment, whichever occurs first (see Tab C Item 2)   |
| <b>Note 2</b><br>✓✓ exceed | 2.1.B     | LSB guarantees power consumption as specified. As detailed in Tab C Items 1 & 2) LSB can also provide verification of 0% guarantees per ASME PTC-13, which is the new test code released in 2019 specifically developed for this type of blower packages.  |
| <b>Note 3</b><br>✓✓ exceed | 2.3.A     | LSB impellers are anodized offering long term added protection against environmental conditions and corrosion resistance up to 50 ppm of H2S.  |
| <b>Note 4</b><br>✓✓ exceed | 2.3.B     | Lone Star Blower (LSB) includes advanced bearing design (see attached descriptive slide) with Nano Silver Triple Treatment Bump Style Bearings (NSTB) for improved abrasion resistance, elasticity and durability which guarantees bearing life to exceed for 50,000 start/stop cycle (see Tab C Item 2) |
| <b>Note 3</b><br>✓✓ exceed | 2.3.E     | LSB design does not require any external fan or closed loop cooling water glycol system. Cooling airflow for electrical components and motor is obtained through vacuum created by the unit and patented fan mounted opposite do the impeller (see attached descriptive slide).                          |

# DT - Gearless Turbo

## Core Technologies



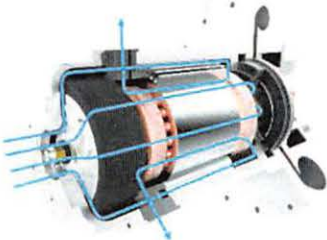
[Air Bearing]



[Impeller]



[Controller]



[High Speed Motor]



Your ONE solution for blower and compressor systems

# DT - Gearless Turbo

---

## Air Foil Bearings Like No Other

- Nano Silver Triple Treatment Bearing (NSTB)+
- Improvement of Abrasion, Elasticity, & Durability
- 50,000 Start Stop Warranty or 10 Years
- Best in the Industry



Your ONE solution for blower and compressor systems

# DT - Gearless Turbo

## Cooling System

### Patented Design

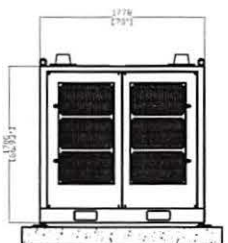
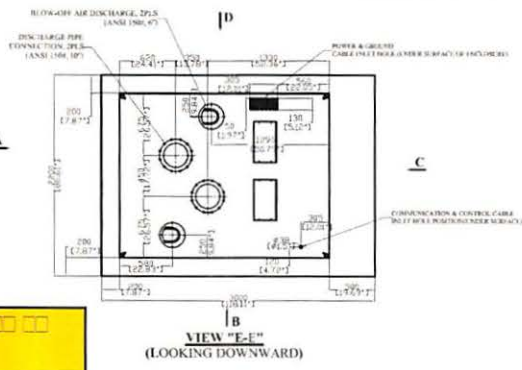
- Dissipates the heat generated by the motor
- Heated air is discharged and NOT ingested
- Results in longer life of the motor and operates the turbo package more efficiently!



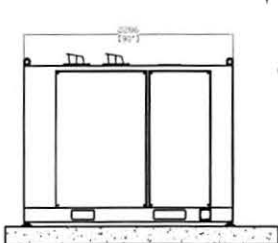
Your ONE solution for blower and compressor systems



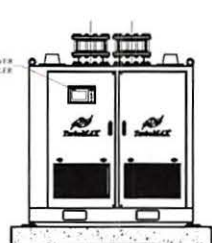
- NOTES**
1. POWER DISCONNECT (Type: 3000)
  2. OVERHEATING PROTECT AIR
  3. INSTALLATION LOCATION: BACK
  4. POWER CABLE: 11.000 IN. (281.276 MM) (SEE STANDARD CABLE SCHEDULE)
  5. COMMUNICATION CABLE: 11.000 IN. (281.276 MM)
  6. CABLE CONDUIT TO BE DERATED FROM POWER CABLE BY USING FLAMMABLE GELTY FOR ELECTRICAL PROTECTION
  7. WIPING: UNDERFACE PIPE AND 1/4" (6.35 MM) COMPANIST



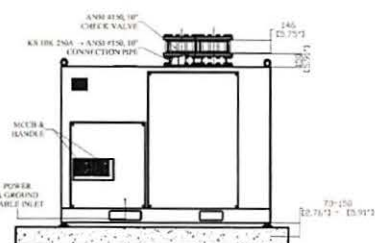
VIEW "A"  
(REAR SIDE)



VIEW "B"  
(LEFT SIDE)



VIEW "C"  
(FRONT SIDE)



VIEW "D"  
(RIGHT SIDE)

|     |             |          |          |         |
|-----|-------------|----------|----------|---------|
| REV | DESCRIPTION | DATE     | BY       | CHKD    |
| 1   | REVISED     | 21.08.02 | J.C.R.O. | H.Y.CHO |

**TurboMAX**

**EXTERNAL VIEW OF  
TURBO BLOWER  
MAX400D**

Part No: **MAX400D-02**

DATE: 20.10.12 - 20.10.12

SCALE: 1/1

# DT Series Gearless Turbo Blower



Power: 20 to 500 HP / 15 to 375 kW

Flow: 150 to 15,000 SCFM / 250 to 25,000 nm<sup>3</sup>/h

Pressure: 2 to 20 PSI / 0.1 to 1.4 bar

*Air, Pressure*

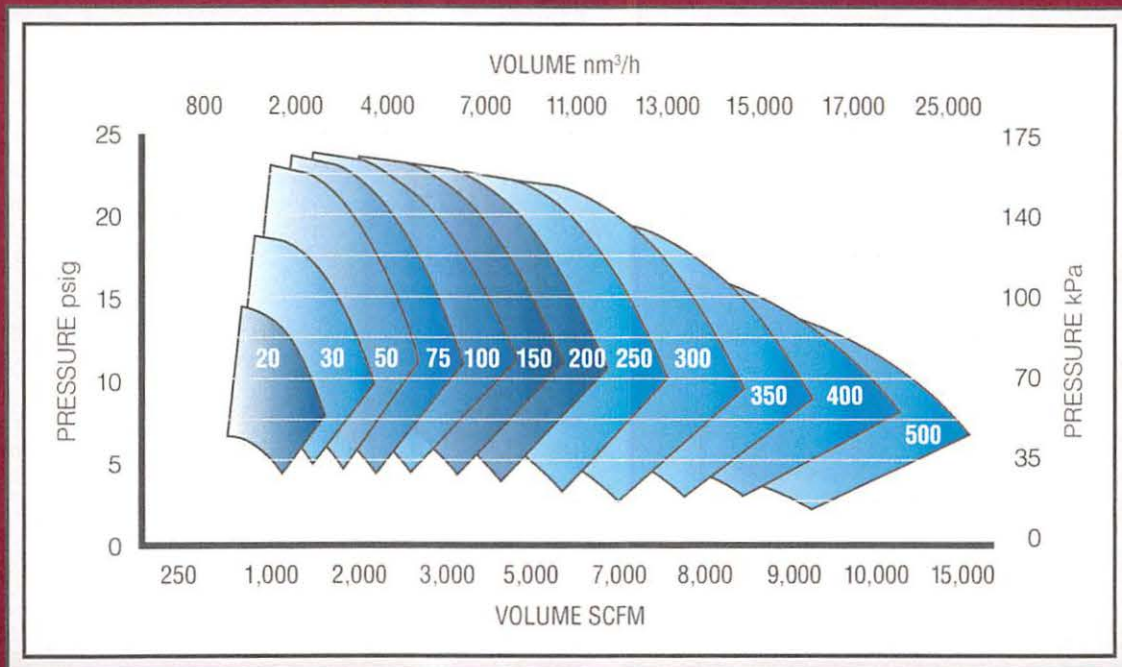
**Your ONE Solution for Blower Systems**

# DT Series Gearless Turbo Blower

With more than 5,000 installations since 2006, our gearless (high speed) turbo blower represents the most successful and largest installed base in the world. As the leader of this technology our product has proven reliability and performance in a market with many entries.

## Product Features

- High Efficiency
- Small Footprint
- No Lubrication
- Low Maintenance
- Self Cooled
- Completely Pre-Packaged
- Sound Levels Near 80 dBA



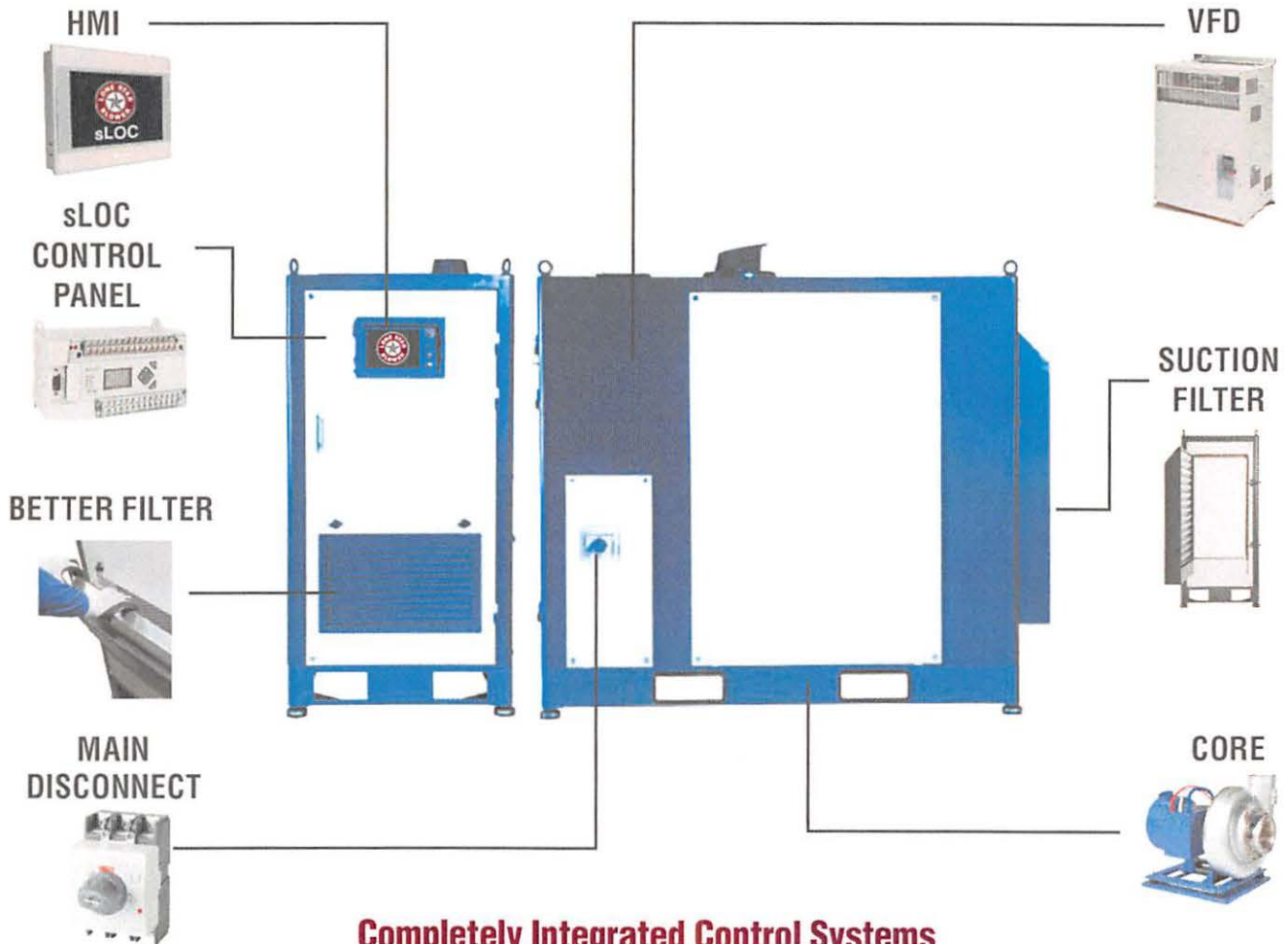
**Multi-core packages available to  
suit your application**

# DT Series Gearless Turbo Blower

Advanced technology with a high speed direct coupled motor and impeller that operates lubricant free.

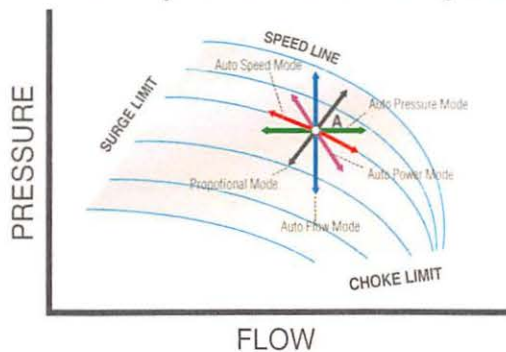
## Packaged System

Complete system is integrated in a single enclosure. Add power and piping and it is ready to get to work. Includes controller, variable frequency drive, filter, and preconstructed in a sound enclosure.



## Completely Integrated Control Systems

On board control safely operates the blower system and can integrate with any network. Easy to interface and operate.



# DT Series Gearless Turbo Blower

Advanced technology with a high speed direct coupled motor and impeller that operates lubricant free.

## Bearings: Air Bearing Technology

Nano Silver Coating on the bearing surface combined with triple stage heat treatment offers the longest start/stop guarantees in the world with over 100,000 stop/starts.

## Permanent Magnet High Speed Motor

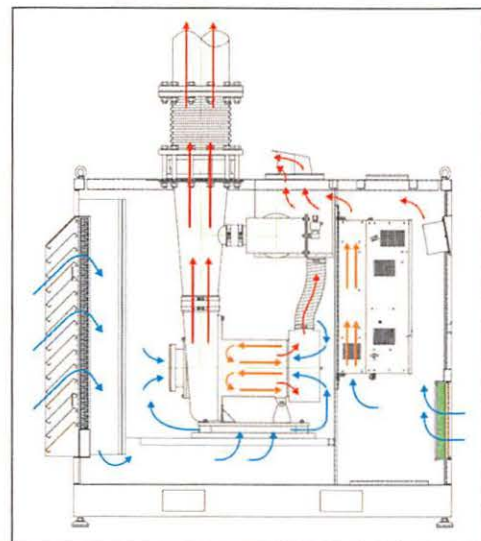
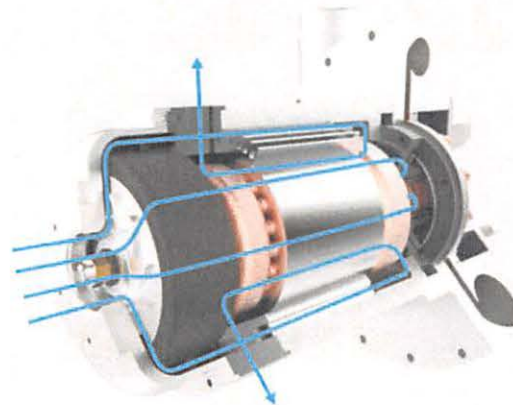
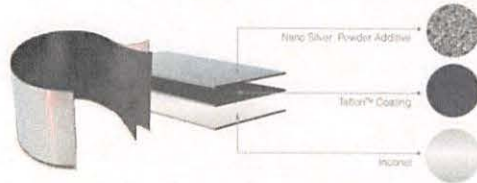
High speed permanent magnet motors offer superior efficiency at partial load as compared to traditional induction motors. The patented NO-0675821 forced cooling systems of our motors allow a longer life, even in the hottest environments.

## Aerodynamic Perfection

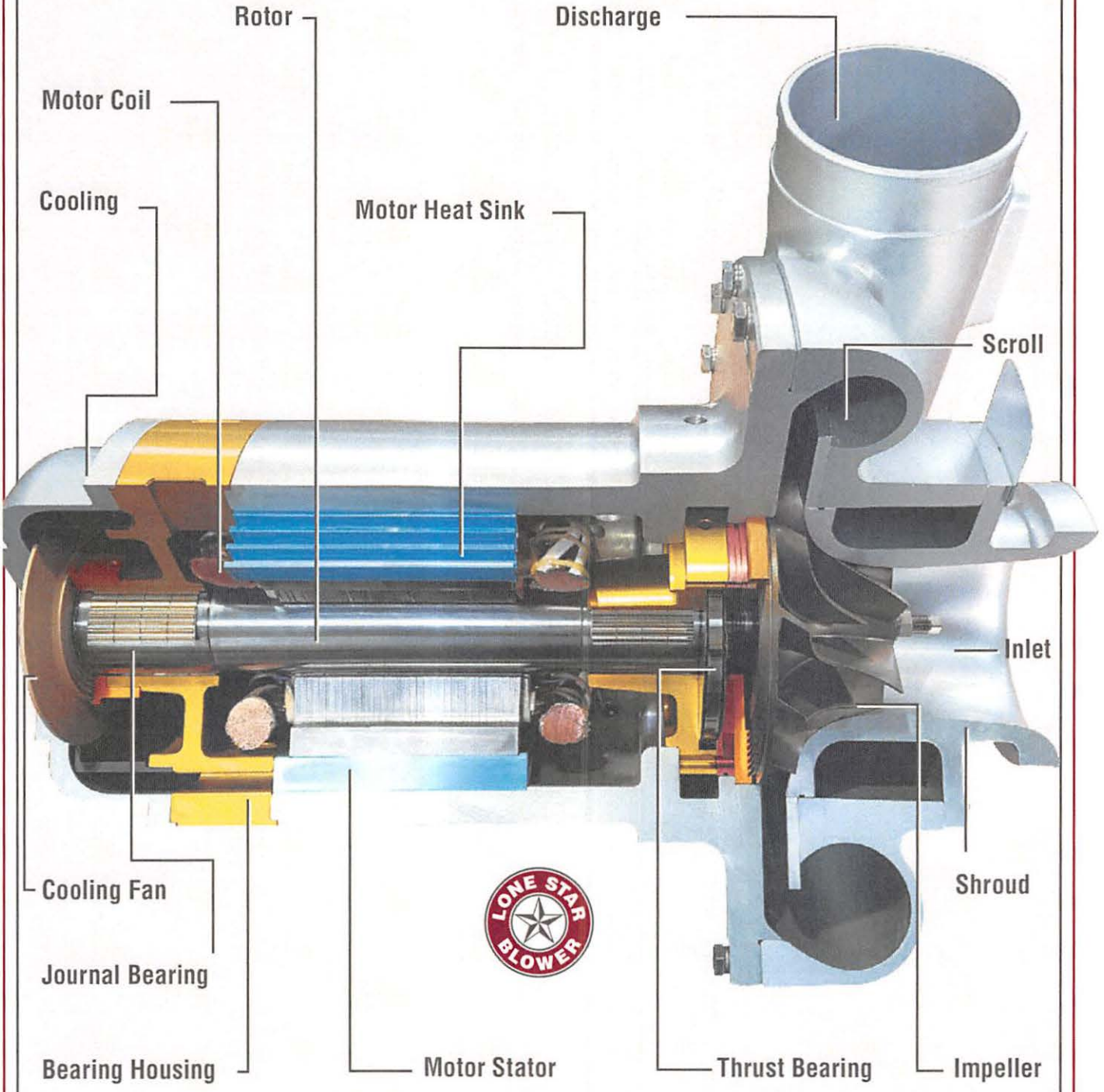
Impeller design achieves three targets. Wide turndown, stable rise to surge, and high efficiency. Five axis machining of forged aluminum with a final anodized coating for performance and hardness.

## Cooling System

Completely integrated and self cooling without the use of additional fans. Inlet air to the compressor drives all cooling air through the motor and VFD while heated air is discharged separately to improve overall efficiency. Patent No. 10-0675821



# Core Technology



## Applications



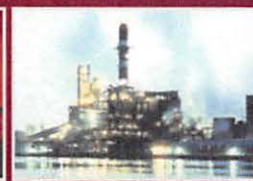
Water and Waste Water



Food and Beverage



Utility Power



Petro-chemical



Industrial

## LONE STAR GLOBAL NETWORK

We have locations around the world to serve you



**We manufacture the most advanced line  
of turbo blowers in the world.**

Please visit our website at [www.lonestarblower.com](http://www.lonestarblower.com) or  
call us today regarding your next application.

**GL**

G geared Turbo



**LS**

Multistage Turbo



**DT**

Gearless Turbo



**CS**

Control Systems



**PS**

Packaged Systems



**AM**

Aftermarket



### Lone Star Blower

8883 West Monroe Road  
Houston, Texas 77061 USA  
Tel: +1 832-532-3112  
Fax: +1 832-532-3115  
Email: [info@lonestarblower.com](mailto:info@lonestarblower.com)



## **TAB D**

### **EXPERIENCE**

1. Partial Installation References
2. Installation Lists
3. Company Overview and Qualifications

ITEM 1 - REFERENCES



There are over 6,100 units installed globally of the proposed DT MAX Series Blower technology. The following are reference installations using same blower core models or similar sized to that proposed. In addition, North America and installation list are attached. Additional references and site specific information, available upon request.

REFERENCE 1



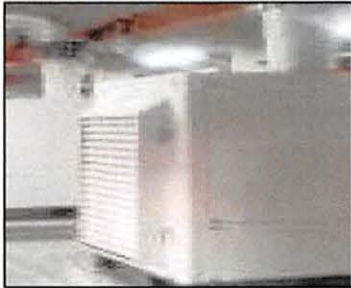
|                           |  |
|---------------------------|--|
| Project Name              | City of Monroe WWTP  |
| Location                  | 1224 10th Ave W, Monroe, WI 53566                                |
| Year                      | 2013   |
| Application               | Aeration   |
| Number of Units           | 1  |
| Blower Model              | MAX200   |
| Design Engineer           | City of Monroe   |
| Airflow Range             | 4,000 SCFM - 2,000 SCFM  |
| Design Discharge Pressure | 10.5 PSIG  |
| Motor HP Rating           | 200 HP   |
| Plant Contact Person      | Joe Solawetz   |
| Position/Title            | Plant Supervisor   |
| Telephone Number          | 608-558-8871   |
| E-Mail                    | <a href="mailto:wwtp@cityofmonroe.org">wwtp@cityofmonroe.org</a> |

REFERENCE 2



|                           |  |
|---------------------------|--|
| Project Name              | Hamby WRF (Abilene, TX)  |
| Location                  | 19000 Co Rd 309, Abilene, TX 79601                                       |
| Year                      | 2013   |
| Application               | Aeration (MBR)   |
| Number of Units           | 4  |
| Blower Configuration      | MAX300   |
| Design Engineer           | City Engineer  |
| Airflow Range             | 6,000 SCFM - 2,800 SCFM  |
| Design Discharge Pressure | 8.0 PSIG   |
| Motor HP Rating           | 300 HP   |
| Plant Contact Person      | John Hollen  |
| Position/Title            | Plant Supervisor   |
| Telephone Number          | 325-458-2237   |
| E-Mail                    | <a href="mailto:John.Hollen@abilenetx.com">John.Hollen@abilenetx.com</a> |

REFERENCE 3



|                           |  |
|---------------------------|--|
| Project Name              | Kaluga Water Treatment Plant                             |
| Location                  | 80, St. Saltykov-Shchedrina, Kaluga city, Russia         |
| Year                      | 2015   |
| Application               | Aeration   |
| Number of Units           | 1  |
| Blower Model              | MAX600D  |
| Design Engineer           | N/A  |
| Airflow Range             | 14,500 scfm - 3,500 SCFM                                 |
| Design Discharge Pressure | 8,5 PSIG   |
| Motor HP Rating           | 600 HP   |
| Plant Contact Person      | Mr. Katov Uriy   |
| Position/Title            | Plant Manager  |
| Telephone Number          | +7-4842-211-112  |
| E-Mail                    | <a href="mailto:katkov-vk@mail.ru">katkov-vk@mail.ru</a> |

REFERENCE 4



|                           |  |
|---------------------------|--|
| Project Name              | Heonan Daedanglinju Hangmok                              |
| Location                  | Linzhou Economic Development Zone, Henan Province, China |
| Year                      | 2016   |
| Application               | Aeration   |
| Number of Units           | 2  |
| Blower Configuration      | MAX600D  |
| Design Engineer           | N/A  |
| Airflow Range             | 8,000 scfm - 4,000 SCFM                                  |
| Design Discharge Pressure | 15.3 PSIG  |
| Motor HP Rating           | 600 HP   |
| Plant Contact Person      | Mr. Wang Winryang  |
| Position/Title            | Plant Manager  |
| Telephone Number          | +86-0372-6168013   |
| E-Mail                    | <a href="mailto:dtlzrdzjb@163.com">dtlzrdzjb@163.com</a> |

REFERENCE 5



|                           |  |
|---------------------------|--|
| Project Name              | City of Bucyrus WWTP   |
| Location                  | 1500 West Southern Avenue, Bucyrus, Ohio 44820                                     |
| Year                      | 2016   |
| Application               | Aeration   |
| Number of Units           | 2  |
| Blower Model              | MAX100   |
| Design Engineer           | Branstetter Carroll  |
| Airflow Range             | 1,500 SCFM - 700 SCFM  |
| Design Discharge Pressure | 7.5 PSIG   |
| Motor HP Rating           | 100 HP   |
| Plant Contact Person      | Tim Wood   |
| Position/Title            | Chief Operator   |
| Telephone Number          | 419-562-8981   |
| E-Mail                    | <a href="mailto:wwtpchiefop@cityofbucyrusoh.us">wwtpchiefop@cityofbucyrusoh.us</a> |

REFERENCE 6



|                           |  |
|---------------------------|--|
| Project Name              | Tancheon Center  |
| Location                  | 625, Gaepo-ro, Gangnam-gu, Seoul, Republic of Korea    |
| Year                      | 2016 & 2018  |
| Application               | Aeration   |
| Number of Units           | 2  |
| Blower Model              | MAX800D  |
| Design Engineer           | N/A  |
| Airflow Range             | 16,800 - 4,300 SCFM                                    |
| Design Discharge Pressure | 10 PSIG  |
| Motor HP Rating           | 800 HP   |
| Plant Contact Person      | Mr. Bong-gu Lee  |
| Position/Title            | Plant Manager  |
| E-Mail                    | <a href="mailto:lb9808@naver.com">lb9808@naver.com</a> |

REFERENCE 7



|                           |  |
|---------------------------|--|
| Project Name              | San Luis Rey WWTP (Oceanside, CA)  |
| Location                  | 3950 N River Rd, Oceanside, CA 92058   |
| Year                      | 2017   |
| Application               | Aeration   |
| Number of Units           | 2  |
| Blower Model              | MAX500   |
| Design Engineer           | City of Oceanside  |
| Airflow Range             | 9,700 SCFM - 4,500 SCFM  |
| Design Discharge Pressure | 8.5 PSIG   |
| Motor HP Rating           | 500 HP   |
| Plant Contact Person      | Mark Patnode   |
| Position/Title            | Utilities Supervisor   |
| Telephone Number          | 760-435-5840   |
| E-Mail                    | <a href="mailto:mpatnode@ci.oceanside.ca.us">mpatnode@ci.oceanside.ca.us</a> |

REFERENCE 8



|                           |  |
|---------------------------|--|
| Project Name              | Boardman WWTP (Boardman, OH)   |
| Location                  | 7980 E Parkside Dr, Youngstown, OH 44512                                       |
| Year                      | 2018   |
| Application               | Aeration   |
| Number of Units           | 3  |
| Blower Model              | MAX300   |
| Design Engineer           | AECOM  |
| Airflow Range             | 6,000 SCFM - 2,800 SCFM  |
| Design Discharge Pressure | 7.5 PSIG   |
| Motor HP Rating           | 300 HP   |
| Plant Contact Person      | Nick Jordan  |
| Position/Title            | Superintendent   |
| Telephone Number          | 330-758-6641   |
| E-Mail                    | <a href="mailto:njordan@mahoningcountyoh.gov">njordan@mahoningcountyoh.gov</a> |

REFERENCE 9



|                           |  |
|---------------------------|--|
| Project Name              | Carters Creek WWTP (College Station, TX)               |
| Location                  | 2200 N Forest Pkwy, College Station, TX 77845          |
| Year                      | 2018   |
| Application               | Aeration   |
| Number of Units           | 2  |
| Blower Model              | MAX300   |
| Design Engineer           | Stantec/Bury   |
| Airflow Range             | 6,000 SCFM - 2,800 SCFM                                |
| Design Discharge Pressure | 8.0 PSIG   |
| Motor HP Rating           | 300 HP   |
| Plant Contact Person      | Kevin O'Neill  |
| Position/Title            | Plant Supervisor                                       |
| Telephone Number          | 979-764-6275   |
| E-Mail                    | <a href="mailto:koneull@cstx.gov">koneull@cstx.gov</a> |

REFERENCE 10



|                           |  |
|---------------------------|--|
| Project Name              | Seonam Water Purification Center                             |
| Location                  | 11, Saejae-ro, Siheung-si, Gyeonggi-do, Republic of Korea    |
| Year                      | 2019   |
| Application               | Aeration   |
| Number of Units           | 4  |
| Blower Model              | MAX600D  |
| Design Engineer           | N/A  |
| Airflow Range             | 12,400 SCFM - 3,500 SCFM                                     |
| Design Discharge Pressure | 7.5 PSIG   |
| Motor HP Rating           | 600 HP   |
| Plant Contact Person      | Mr. Sukyul Lee   |
| Position/Title            | Area Manager   |
| Telephone Number          | 82236602200  |
| E-Mail                    | <a href="mailto:aurllee@hanmail.net">aurllee@hanmail.net</a> |

## Item 2 Installation List



### LONE STAR BLOWER DT-MAX Series Gearless Turbo North America Installation List

| Customer                             | Country | State or Province | Model  | Qty | Flow (scfm) | Pressure (PSIG) | Year | Process     |
|--------------------------------------|---------|-------------------|--------|-----|-------------|-----------------|------|-------------|
| Connersville                         | USA     | IN                | MAX75  | 1   | 1,400       | 8.0             | 2010 | WW Aeration |
| Little Rock (Kimberly Clark)         | USA     | AR                | MAX300 | 2   | 5,800       | 11.4            | 2011 | WW Aeration |
| Little Rock (Kimberly Clark)         | USA     | AR                | MAX100 | 3   | 1,700       | 8.2             | 2011 | WW Aeration |
| Running Spring                       | USA     | CA                | MAX50  | 1   | 600         | 8.5             | 2011 | WW Aeration |
| Huntsville                           | USA     | TX                | MAX100 | 3   | 1600        | 8.8             | 2011 | WW Aeration |
| Huntsville                           | USA     | TX                | MAX50  | 3   | 500         | 7.5             | 2011 | WW Aeration |
| City of Houston                      | USA     | TX                | MAX100 | 2   | 1500        | 8.2             | 2012 | WW Aeration |
| City of Houston                      | USA     | TX                | MAX400 | 2   | 6,600       | 12.8            | 2012 | WW Aeration |
| Colorado Springs                     | USA     | CO                | MAX100 | 4   | 1,900       | 11.6            | 2012 | WW Aeration |
| Monroe                               | USA     | WI                | MAX200 | 1   | 4,000       | 10.5            | 2013 | WW Aeration |
| Abilene                              | USA     | TX                | MAX300 | 4   | 6,000       | 8.0             | 2013 | WW Aeration |
| City of Houston                      | USA     | TX                | MAX50  | 1   | 500         | 8.2             | 2014 | WW Aeration |
| Fairhope                             | USA     | AL                | MAX30  | 2   | 576         | 8.7             | 2014 | WW Aeration |
| City of Burton                       | USA     | OH                | MAX30  | 3   | 488         | 8.6             | 2014 | WW Aeration |
| City of Midland                      | USA     | TX                | MAX300 | 4   | 5,000       | 10.3            | 2015 | WW Aeration |
| Escondido                            | USA     | CA                | MAX75  | 1   | 600         | 9.0             | 2015 | WW Aeration |
| City of Bucyrus                      | USA     | OH                | MAX100 | 1   | 1,500       | 7.5             | 2016 | WW Aeration |
| Oceanside                            | USA     | CA                | MAX500 | 2   | 9,700       | 8.5             | 2017 | WW Aeration |
| Harris County (HC MUD 170)           | USA     | TX                | MAX150 | 4   | 2,800       | 7.5             | 2017 | WW Aeration |
| Boardman WWTP                        | USA     | OH                | MAX300 | 3   | 6,000       | 7.5             | 2017 | WW Aeration |
| College Station (Carters Creek WWTP) | USA     | TX                | MAX300 | 2   | 6,000       | 8.0             | 2017 | WW Aeration |
| Candlelight WWTP (Spring)            | USA     | TX                | MAX50  | 1   | 1,125       | 7.0             | 2017 | WW Aeration |
| AJ Brown WWTP                        | USA     | TX                | MAX100 | 3   | 1,600       | 10.0            | 2018 | WW Aeration |
| AJ Brown WWTP                        | USA     | TX                | MAX50  | 3   | 1,200       | 4.5             | 2018 | WW Aeration |
| Greenwood Village WWTP (Houston)     | USA     | TX                | MAX100 | 2   | 2,150       | 6.0             | 2018 | WW Aeration |
| College Station                      | USA     | TX                | MAX150 | 2   | 2,600       | 7.0             | 2018 | WW Aeration |
| Winnipeg                             | Canada  | MB                | MAX400 | 6   | 6800        | 11.0            | 2018 | WW Aeration |
| Pine Trail                           | USA     | TX                | MAX100 | 1   | 2,500       | 7.0             | 2019 | WW Aeration |
| Brittmoore                           | USA     | TX                | MAX100 | 1   | 2,300       | 7.5             | 2019 | WW Aeration |
| College Station (Lick Creek WWTP)    | USA     | TX                | MAX200 | 3   | 3,959       | 9.0             | 2019 | WW Aeration |
| Mosquito Creek                       | USA     | OH                | MAX125 | 3   | 2,000       | 10.5            | 2020 | WW Aeration |
| Security WWTP                        | USA     | CO                | MAX125 | 2   | 2,000       | 7.2             | 2019 | WW Aeration |
| Security WWTP                        | USA     | CO                | MAX125 | 2   | 1,000       | 7.2             | 2019 | WW Aeration |
| Dowdell WWTP                         | USA     | TX                | MAX50  | 3   | 1,000       | 7.1             | 2019 | WW Aeration |
| TRA Denton Creek                     | USA     | TX                | MAX100 | 2   | 2,250       | 7.5             | 2020 | WW Aeration |
| Flyod Branch RWWTP                   | USA     | TX                | MAX200 | 3   | 3,000       | 10.8            | 2020 | WW Aeration |
| Orange WWTP                          | USA     | MA                | MAX40  | 2   | 850         | 8.0             | 2019 | WW Aeration |
| Park Creek WWTP                      | USA     | TX                | MAX20  | 2   | 250         | 7.0             | 2020 | WW Aeration |
| Caguas, PR                           | USA     | PR                | MAX500 | 4   | 10,000      | 9.0             | 2020 | WW Aeration |
| Veranda WWTP                         | USA     | TX                | MAX75  | 3   | 1,203       | 8.5             | 2020 | WW Aeration |
| Kiel, WI                             | USA     | WI                | MAX250 | 4   | 6,334       | 7.8             | 2021 | WW Aeration |
| Fort Wayne WWTP                      | USA     | IN                | MAX500 | 2   | 10,190      | 8.5             | 2021 | WW Aeration |
| Rexburg WWTP                         | USA     | ID                | MAX250 | 3   | 4,320       | 7.0             | 2021 | WW Aeration |

There are over 6,100 units installed globally which makes the DT-MAX Series one of the world's most used gearless turbo blower. A longer more extensive installation list can be supplied upon request.

## ITEM 2 - PARTIAL WORLDWIDE INSTALLATION LIST

As the complete installation list is extensive, included is an excerpt from it. This excerpt includes, first installations in 2007 and units 300 HP or larger. 300 HP and larger installations use same or similar blower core size proposed for this project in a single or dual core configuration.

| PROJECT  | LOCATION     | SPECIFICATION                      | MODEL  | UNIT | YEAR    | APPLICATION |
|--|--------------|------------------------------------|--------|------|---------|-------------|
| Munsan Industrial Complex WWTP                               | KOREA        | 36 m <sup>3</sup> /min×8,000mmAq   | MAX75  | 3    | 04,2007 | AERATION    |
| Taeback livestock WWTP                                       | KOREA        | 50 m <sup>3</sup> /min×5,800mmAq   | MAX75  | 3    | 07,2007 | AERATION    |
| Chungju STP  | KOREA        | 36 m <sup>3</sup> /min×5,000mmAq   | MAX75  | 2    | 11,2007 | AERATION    |
| Chungju STP  | KOREA        | 50 m <sup>3</sup> /min×6,000mmAq   | MAX75  | 1    | 11,2007 | AERATION    |
| Jungnang STP(Seoul)  | KOREA        | 50 m <sup>3</sup> /min×6,000mmAq   | MAX75  | 3    | 12,2007 | AERATION    |
| Jungnang STP(Seoul)  | KOREA        | 50 m <sup>3</sup> /min×6,000mmAq   | MAX75  | 2    | 10,2008 | DE-ODOR     |
| Andong STP   | KOREA        | 50 m <sup>3</sup> /min×6,000mmAq   | MAX75  | 1    | 02,2008 | AERATION    |
| Gongju WWTP  | KOREA        | 45 m <sup>3</sup> /min×5,500mmAq   | MAX75  | 2    | 05,2008 | AERATION    |
| LG Chem WWTP(Ochang)   | KOREA        | 40 m <sup>3</sup> /min×6,300mmAq   | MAX75  | 1    | 08,2008 | AERATION    |
| Gyeryong Hanwoo WWTP   | KOREA        | 50 m <sup>3</sup> /min×6,000mmAq   | MAX75  | 1    | 09,2008 | AERATION    |
| Hoengseong livestock night soil disposal ground STP          | KOREA        | 50 m <sup>3</sup> /min×6,000mmAq   | MAX75  | 2    | 11,2008 | AERATION    |
| Yeoncheon livestock night soil disposal ground STP           | KOREA        | 55 m <sup>3</sup> /min×5,000mmAq   | MAX75  | 2    | 12,2008 | AERATION    |
| Chungju STP  | KOREA        | 38 m <sup>3</sup> /min×8,000mmAq   | MAX75  | 1    | 12,2008 | AERATION    |
| Chungju STP  | KOREA        | 50 m <sup>3</sup> /min×6,000mmAq   | MAX75  | 1    | 12,2008 | AERATION    |
| Kangneung Industrial Complex WWTP                            | KOREA        | 30 m <sup>3</sup> /min×6,200mmAq   | MAX75  | 2    | 05,2009 | AERATION    |
| Asan STP   | KOREA        | 150 m <sup>3</sup> /min×6,500mmAq  | MAX300 | 3    | 03,2009 | AERATION    |
| Gyeryong Hanwoo WWTP   | KOREA        | 50 m <sup>3</sup> /min×6,000mmAq   | MAX75  | 1    | 03,2009 | AERATION    |
| Chungju STP  | KOREA        | 50 m <sup>3</sup> /min×6,000mmAq   | MAX75  | 1    | 04,2009 | AERATION    |
| Saudi Arabia STP   | SAUDI ARABIA | 50 m <sup>3</sup> /min×5,000mmAq   | MAX75  | 1    | 05,2009 | AERATION    |
| Ecozen STP(VIETNAM)  | VIETNAM      | 40 m <sup>3</sup> /min×7,000mmAq   | MAX75  | 1    | 07,2009 | AERATION    |
| M.S.C STP  | KOREA        | 64 m <sup>3</sup> /min×3,200mmAq   | MAX75  | 1    | 07,2009 | AERATION    |
| Heanamdo STP (CHINA)   | CHINA        | 124 m <sup>3</sup> /min×8,500mmAq  | MAX300 | 3    | 08,2009 | AERATION    |
| Munghyun Farm WWTP(Nonsan)                                   | KOREA        | 60 m <sup>3</sup> /min×4,000mmAq   | MAX75  | 1    | 08,2009 | AERATION    |
| Gyeongju WSTP  | KOREA        | 185 m <sup>3</sup> /min×6,500mmAq  | MAX300 | 4    | 11,2009 | AERATION    |
| Kwangyea STP(CHINA)  | CHINA        | 163 m <sup>3</sup> /min×7,000mmAq  | MAX300 | 3    | 08,2009 | AERATION    |
| Kwangyea STP(CHINA)  | CHINA        | 40 m <sup>3</sup> /min×7,000mmAq   | MAX75  | 3    | 09,2009 | AERATION    |
| Kwangyea STP(CHINA)  | CHINA        | 36 m <sup>3</sup> /min×8,000mmAq   | MAX75  | 1    | 09,2009 | AERATION    |
| Imsil STP  | KOREA        | 50 m <sup>3</sup> /min×6,000mmAq   | MAX75  | 1    | 02,2010 | AERATION    |
| Imsil STP(2nd)   | KOREA        | 50 m <sup>3</sup> /min×6,000mmAq   | MAX75  | 1    | 05,2010 | AERATION    |
| Banwol Dyeing Industrial Center STP                          | KOREA        | 52 m <sup>3</sup> /min×5,000mmAq   | MAX75  | 2    | 06,2010 | AERATION    |
| Aram Breeders(Baekje Swine) STP                              | KOREA        | 66 m <sup>3</sup> /min×4,000mmAq   | MAX75  | 1    | 07,2010 | AERATION    |
| Baekje Swine STP   | KOREA        | 66 m <sup>3</sup> /min×4,000mmAq   | MAX75  | 1    | 08,2010 | AERATION    |
| Qiqihar STP(CHINA)   | CHINA        | 160 m <sup>3</sup> /min×6,500mmAq  | MAX300 | 6    | 10,2010 | AERATION    |
| Shenzhen STP(CHINA)  | CHINA        | 160 m <sup>3</sup> /min×7,500mmAq  | MAX300 | 3    | 10,2010 | AERATION    |
| LG YX-Lingbo WWTP(CHINA)                                     | CHINA        | 160 m <sup>3</sup> /min×8,000mmAq  | MAX300 | 2    | 10,2010 | AERATION    |
| Orion Snack STP  | KOREA        | 51 m <sup>3</sup> /min×6,000mmAq   | MAX75  | 1    | 10,2010 | AERATION    |
| Gongchon STP   | KOREA        | 175 m <sup>3</sup> /min×6,500mmAq  | MAX300 | 3    | 12,2010 | AERATION    |
| Paju Gumchon STP   | KOREA        | 50.2 m <sup>3</sup> /min×5,900mmAq | MAX75  | 3    | 12,2010 | AERATION    |
| HamYang STP  | KOREA        | 50 m <sup>3</sup> /min×5,000mmAq   | MAX75  | 4    | 12,2010 | AERATION    |
| Ulsan Gulhwa.Kangdong STP                                    | KOREA        | 25 m <sup>3</sup> /min×8,600mmAq   | MAX75  | 3    | 09,2011 | AERATION    |
| LG YX-Lingbo WWTP(2nd)-(CHINA)                               | CHINA        | 160 m <sup>3</sup> /min×8,000mmAq  | MAX300 | 3    | 01,2011 | AERATION    |
| LG MMA STP   | KOREA        | 55 m <sup>3</sup> /min×5,000mmAq   | MAX75  | 2    | 02,2011 | AERATION    |
| Hangzhou STP(CHINA)  | CHINA        | 155 m <sup>3</sup> /min×8,000mmAq  | MAX300 | 4    | 02,2011 | AERATION    |
| Tech Win Co., Ltd  | KOREA        | 40 m <sup>3</sup> /min×6,000mmAq   | MAX75  | 2    | 01,2011 | AERATION    |
| Samsung Electric_Giheung WWTP                                | KOREA        | 2700 Nm <sup>3</sup> /h×4,500mmAq  | MAX75  | 2    | 04,2011 | AERATION    |
| Changsha STP(CHINA)  | CHINA        | 48 m <sup>3</sup> /min×6,860mmAq   | MAX75  | 3    | 03,2011 | AERATION    |
| Hangzhou STP(CHINA)  | CHINA        | 155 m <sup>3</sup> /min×8,000mmAq  | MAX300 | 4    | 03,2011 | AERATION    |
| LG YX-Lingbo WWTP(3rd)-(CHINA)                               | CHINA        | 160 m <sup>3</sup> /min×8,000mmAq  | MAX300 | 2    | 05,2011 | AERATION    |
| Daejeon 3,4 Industrial Park (ANT21)                          | KOREA        | 40 m <sup>3</sup> /min×6000mmAq    | MAX75  | 2    | 08,2011 | AERATION    |
| BHMC   | KOREA        | 45 Nm <sup>3</sup> /min×4,500mmAq  | MAX75  | 2    | 07,2011 | AERATION    |
| Amore Pacific  | KOREA        | 55 m <sup>3</sup> /min×5,000mmAq   | MAX75  | 1    | 07,2011 | AERATION    |
| Samjung Pulp   | KOREA        | 55 m <sup>3</sup> /min×5,000mmAq   | MAX75  | 1    | 08,2011 | AERATION    |
| Ochang Waste Water Treatment                                 | KOREA        | 47 m <sup>3</sup> /min×4,800mmAq   | MAX75  | 2    | 09,2011 | AERATION    |
| Hwajungcheon Ecologyriver Construction Industry              | KOREA        | 35 m <sup>3</sup> /min×6,000mmAq   | MAX75  | 2    | 07,2011 | AERATION    |
| Komorowice STP(POLAND)                                       | POLAND       | 3,000 Nm <sup>3</sup> /hr*60kpa    | MAX75  | 2    | 10,2011 | AERATION    |
| Guangju Sewage Disposal                                      | KOREA        | 160 m <sup>3</sup> /min×6,500mmAq  | MAX300 | 3    | 10,2011 | AERATION    |
| LG Chemical Plant 2nd  | KOREA        | 40 m <sup>3</sup> /min×8,000mmAq   | MAX75  | 1    | 11,2011 | AERATION    |
| Daegu dalseocheon  | KOREA        | 50 m <sup>3</sup> /min×5,500mmAq   | MAX75  | 3    | 10,2011 | AERATION    |
| LGD M5 Environment Facility Site                             | KOREA        | 40 m <sup>3</sup> /min*7000mmAq    | MAX75  | 3    | 01,2012 | AERATION    |
| Dassaul livestock farming wastewater treatment facilities    | KOREA        | 49 m <sup>3</sup> /min*6000mmAq    | MAX75  | 1    | 12,2011 | AERATION    |
| Dabrowa STP(POLAND)  | POLAND       | 2,950 Nm <sup>3</sup> /hr* 50kpa   | MAX75  | 2    | 02,2012 | AERATION    |
| LG Chem.   | KOREA        | 40 m <sup>3</sup> /min*8000mmAq    | MAX75  | 2    | 02,2012 | AERATION    |
| Samsung Fine Chemicals Water Treatment NO.3 INFRA facilities | KOREA        | 45 Nm <sup>3</sup> /min*3,500mmAq  | MAX75  | 2    | 02,2012 | AERATION    |
| Boeun STP  | KOREA        | 43 m <sup>3</sup> /min*6,000mmAq   | MAX75  | 2    | 02,2012 | AERATION    |
| Orion Snack(2nd) STP   | KOREA        | 50 m <sup>3</sup> /min*6,000mmAq   | MAX75  | 2    | 02,2012 | AERATION    |

| PROJECT  | LOCATION  | SPECIFICATION                          | MODEL           | UNIT | YEAR     | APPLICATION |
|--|-----------|--|-----------------|------|----------|-------------|
| Zhejiang Province, Nanjing SUMEC(CHINA)                | CHINA     | 135m <sup>3</sup> /min*7,500mmAq       | MAX300          | 1    | 03,2012  | AERATION    |
| Nestle Cheongju factory STP                            | KOREA     | 30m <sup>3</sup> /min*8,000mmAq        | MAX75           | 1    | 04,2012  | AERATION    |
| Donghaedae WWTP(CHINA)                                 | CHINA     | 47.2m <sup>3</sup> /min*6,000mmAq      | MAX75           | 3    | 04,2012  | AERATION    |
| Daerim-paper STP                                       | KOREA     | 225m <sup>3</sup> /min*5,000mmAq       | MAX300          | 1    | 06,2012  | AERATION    |
| Wei fang(CHINA)  | CHINA     | 160m <sup>3</sup> /min*6,200mmAq       | MAX300          | 1    | 06,2012  | AERATION    |
| Samsung Cheonan  | KOREA     | 140Nm <sup>3</sup> /min*6000mmAq       | MAX300          | 3    | 08,2012  | AERATION    |
| Taechang fiber STP                                     | KOREA     | 49m <sup>3</sup> /min*6,000mmAq        | MAX75           | 1    | 07,2012  | AERATION    |
| Yun fu WWTP(CHINA)                                     | CHINA     | 252m <sup>3</sup> /min*4,000mmAq       | MAX300          | 1    | 08,2012  | AERATION    |
| Hwaduk STP   | KOREA     | 50m <sup>3</sup> /min*6,000mmAq        | MAX75           | 1    | 08,2012  | AERATION    |
| Korea Technical researcher                             | KOREA     | 50m <sup>3</sup> /min*6,000mmAq        | MAX75           | 1    | 08,2012  | AERATION    |
| cheongju purification plant                            | KOREA     | 49m <sup>3</sup> /min*5,500mmAq        | MAX75           | 3    | 08,2012  | AERATION    |
| Seoul Amsari purification plant                        | KOREA     | 60m <sup>3</sup> /min*3,000mmAq        | MAX75           | 3    | 07,2012  | AERATION    |
| Shanxi STP(CHINA)                                      | CHINA     | 45m <sup>3</sup> /min*6,000mmAq        | MAX75           | 2    | 08,2012  | AERATION    |
| Samjung Pulp Haman Factory-2                           | KOREA     | 50m <sup>3</sup> /min*5,000mmAq        | MAX75           | 1    | 08,2012  | AERATION    |
| Hyundai hysco dangjin AIR KNIFE                        | KOREA     | 76m <sup>3</sup> /min*3,000mmAq        | MAX75           | 3    | 08,2012  | AERATION    |
| Sungsanretech STP                                      | KOREA     | 30m <sup>3</sup> /min*8000mmAq         | MAX75           | 1    | 10,2012  | AERATION    |
| Taechang fiber STP 2nd Line                            | KOREA     | 49m <sup>3</sup> /min*6000mmAq         | MAX75           | 1    | 10,2012  | AERATION    |
| Sekarkema STP  | KOREA     | 40m <sup>3</sup> /min*8000mmAq         | MAX75           | 2    | 10,2012  | AERATION    |
| Cheonan STP_6L   | KOREA     | 24Nm <sup>3</sup> /min*8000mmAq        | MAX75           | 2    | 12,2012  | AERATION    |
| Cheonan STP_6L   | KOREA     | 134Nm <sup>3</sup> /min*6500mmAq       | MAX300          | 3    | 12,2012  | AERATION    |
| Cheonan STP_6L   | KOREA     | 117Nm <sup>3</sup> /min*6500mmAq       | MAX300          | 3    | 12,2012  | AERATION    |
| Cheonan STP_6L   | KOREA     | 166Nm <sup>3</sup> /min*4700mmAq       | MAX300          | 4    | 12,2012  | AERATION    |
| KangHeeWoon WWTP                                       | KOREA     | 61m <sup>3</sup> /min*4,000mmAq        | MAX75           | 1    | 01,2013  | AERATION    |
| Cheongju Oranic Waste                                  | KOREA     | 55m <sup>3</sup> /min*5,000mmAq        | MAX75           | 2    | 01,2013  | AERATION    |
| Samsung level 3-5                                      | KOREA     | 24 Nm3/min x 0.8 kg/cm2                | MAX75           | 2    | 01,2013  | AERATION    |
| Samsung level 3-5                                      | KOREA     | 133 Nm3/min x 0.65 kg/cm2              | MAX300          | 1    | 02,2013  | AERATION    |
| JinChyunGook WWTP                                      | KOREA     | 49m <sup>3</sup> /min*6,000mmAq        | MAX75           | 1    | 02,2013  | AERATION    |
| Cheongju Oranic Waste                                  | KOREA     | 55m <sup>3</sup> /min*5,000mmAq        | MAX75           | 2    | 02,2013  | AERATION    |
| USR PROJECT G  | KOREA     | 150 Nm3/min x 8000mmAq                 | MAX300          | 3    | 03,2013  | AERATION    |
| WWTP of private paper mill                             | JAPAN     | 46m <sup>3</sup> /min*60kPa            | MAX75           | 1    | 02,2013  | AERATION    |
| Borak WWTP(2nd)  | KOREA     | 49m <sup>3</sup> /min*6,000mmAq        | MAX75           | 2    | 04,2013  | AERATION    |
| Sambang Enviroment                                     | CHINA     | 45Nm <sup>3</sup> /min*5,000mmAq       | MAX75           | 2    | 03,2013  | AERATION    |
| Zhejiang WWTP  | CHINA     | 150m <sup>3</sup> /min*8,000mmAq       | MAX300          | 2    | 03,2013  | AERATION    |
| Zhejiang WWTP  | CHINA     | 40m <sup>3</sup> /min*7,000mmAq        | MAX75           | 1    | 04,2013  | AERATION    |
| Sydney Water - Warriewood WWTP                         | AUSTRALIA | 48 m3/min x 60kPa                      | MAX75           | 3    | 04,2013  | AERATION    |
| GE HNW Melborene Pilot Plant                           | AUSTRALIA | 40 m3/min x 70kPa                      | MAX75           | 1    | 03,2013  | AERATION    |
| CJ M-PROJECT   | MALAYSIA  | 140m <sup>3</sup> /min*8000mmAq        | MAX300          | 5    | 06,2013  | AERATION    |
| Doderam WWTP   | KOREA     | 49m <sup>3</sup> /min*6000mmAq         | MAX75           | 1    | 06,2013  | AERATION    |
| LGD P6 LTPS WWTP                                       | KOREA     | 200m <sup>3</sup> /min*3500mmAq        | MAX300-C060S1   | 2    | 06,2013  | AERATION    |
| Shanghai WWTP(CHINA)                                   | CHINA     | 147 m3/min x 78kPa                     | MAX300-C080T    | 4    | 06,2013  | AERATION    |
| Samsung Chemical factory 3                             | KOREA     | 130m <sup>3</sup> /min* 10,000mmAq     | MAX300-C100S    | 1    | 09,2013  | AERATION    |
| Anyang Bakdal STP                                      | KOREA     | 150m <sup>3</sup> /min* 8,000mmAq      | MAX300-C080S    | 2    | 09,2013  | AERATION    |
| Sandong Anchu WWTP                                     | CHINA     | 150Nm <sup>3</sup> /min*70kPa          | MAX300-C080S1   | 1    | 10,2013  | AERATION    |
| Sandong Anchu WWTP                                     | CHINA     | 140m <sup>3</sup> /min*6500mmAq        | MAX300-C080S1   | 1    | 10,2013  | AERATION    |
| Hebeisheng Shijiazhuang                                | CHINA     | 230m <sup>3</sup> /min*50kPa           | MAX300-C060S1   | 2    | 11,2013  | AERATION    |
| CHENG LOONG CORP.                                      | TAIWAN    | 110Nm <sup>3</sup> /min * 8,000mmAq    | MAX300-C080S1   | 6    | 11,2013  | AERATION    |
| CJ JOMBANG Factory                                     | KOREA     | 140m <sup>3</sup> /min * 8,000mmAq     | MAX300-C080S    | 1    | 11,2013  | AERATION    |
| Nantong dushiwushui                                    | CHINA     | 130m <sup>3</sup> /min*75kPa           | MAX300-C080S    | 3    | 11,2013  | AERATION    |
| Noida  | INDIA     | 167.5m <sup>3</sup> /min * 0.66kgf/cm2 | MAX300-C080S1   | 5    | 01,2014  | AERATION    |
| Noida  | INDIA     | 208m <sup>3</sup> /min * 0.65kgf/cm2   | MAX400-C080S1   | 3    | 01,2014  | AERATION    |
| Guangzhou waste water processing facilities            | CHINA     | 202m <sup>3</sup> /min* 6,000mmAq      | MAX300-C060S1   | 1    | 03,2014  | AERATION    |
| NOIDA 2  | INDIA     | 155Nm <sup>3</sup> /min* 6,500mmAq     | MAX300-C080S1   | 1    | 04,2014  | AERATION    |
| NOIDA 2  | INDIA     | 200Nm <sup>3</sup> /min* 6,500mmAq     | MAX400-C080S1   | 1    | 04,2014  | AERATION    |
| Gangso wusili hydropower plant                         | CHINA     | 240m <sup>3</sup> /min* 7,000mmAq      | MAX400-C100S    | 1    | 05,2014  | AERATION    |
| Gangso wusili hydropower plant                         | CHINA     | 223.3m <sup>3</sup> /min* 9,000mmAq    | MAX500D-C100S1  | 1    | 05, 2014 | AERATION    |
| Jelgang ningbo LGYX                                    | CHINA     | 160m <sup>3</sup> /min * 8,000mmAq     | MAX300-C080S1   | 1    | 08,2014  | AERATION    |
| Jelgang Sewage Treatment Plant                         | CHINA     | 140m <sup>3</sup> /min * 8,000mmAq     | MAX300-C080S1   | 4    | 08,2014  | AERATION    |
| SE2483 Tangjeng D.C                                    | KOREA     | 132Nm <sup>3</sup> /min * 7,000mmAq    | MAX300-C080S1   | 1    | 10,2014  | AERATION    |
| Cheolgangseong Sangwi Sinhaseong Items                 | KOREA     | 228m <sup>3</sup> /min*50kPa           | MAX300-C060S1   | 1    | 12,2014  | AERATION    |
| Gumi LG Display  | KOREA     | 150m <sup>3</sup> /min * 8,000mmAq     | MAX300-C080S1   | 3    | 03,2015  | AERATION    |
| CJ Malaysia  | MALAYSIA  | 140m <sup>3</sup> /min * 8,000mmAq     | MAX300-C080S1   | 3    | 04,2015  | AERATION    |
| Sanghae Jjading Sinseong Buggu STP                     | CHINA     | 160m <sup>3</sup> /min*72kPa           | MAX300-C080S1   | 4    | 06,2015  | AERATION    |
| Ningsyainchwansi Heolanhyeon Ningsyasaengtae           | CHINA     | 140m <sup>3</sup> /min*75kPa           | MAX300-C080S1   | 4    | 07,2015  | AERATION    |
| Heonanseong Jaojiwo Lyungpung Leather Enterprises Ltd. | CHINA     | 181m <sup>3</sup> /min*69kPa           | MAX300-C080S1SD | 4    | 08,2015  | AERATION    |
| CORLU WWTP   | TURKEY    | 9,671m <sup>3</sup> /hr*800mbar        | MAX300-C080SD   | 5    | 08,2015  | AERATION    |
| Changsa Seongsu STP                                    | CHINA     | 160m <sup>3</sup> /min*74kPa           | MAX300-C080S1   | 1    | 09,2015  | AERATION    |
| Changsa Seongsu STP                                    | CHINA     | 200m <sup>3</sup> /min*60kPa           | MAX300-C060S1   | 1    | 08,2015  | AERATION    |
| Cerkezoy WWTP  | TURKEY    | 9,622m <sup>3</sup> /hr * 800mbar.g    | MAX300-C080SD   | 5    | 09,2015  | AERATION    |
| Kaluga water treatment plant                           | RUSSIA    | 207m <sup>3</sup> /min * 6,000mmAq     | MAX300-C060S1   | 1    | 10,2015  | AERATION    |
| Kaluga water treatment plant                           | RUSSIA    | 413m <sup>3</sup> /min * 6,000mmAq     | MAX600D-C060S1  | 1    | 11, 2015 | AERATION    |

| PROJECT   | LOCATION    | SPECIFICATION                           | MODEL          | UNIT | YEAR     | APPLICATION |
|---|-------------|---|----------------|------|----------|-------------|
| Shingok Lespia                                      | KOREA       | 120m <sup>3</sup> /min * 8,500mmAq      | MAX300-C100    | 1    | 11,2015  | AERATION    |
| SK hynix Cheongju Factory                           | KOREA       | 96m <sup>3</sup> /min * 15,000mmAq      | MAX300-C150    | 2    | 12,2015  | AERATION    |
| 35MLD Aurangabad                                    | INDIA       | 9100Nm <sup>3</sup> /h*0.6kg/cm2        | MAX300-C060S1  | 3    | 02,2016  | AERATION    |
| 161MLD Aurangabad                                   | INDIA       | 10,500Nm <sup>3</sup> /h*0.6kg/cm2      | MAX300-C060S1  | 10   | 03,2016  | AERATION    |
| 35MLD Aurangabad                                    | INDIA       | 9100Nm <sup>3</sup> /h*0.6kg/cm2        | MAX300-C060S1  | 3    | 02. 2016 | AERATION    |
| 161MLD Aurangabad                                   | INDIA       | 10,500Nm <sup>3</sup> /h*0.6kg/cm2      | MAX300-C060S1  | 10   | 02. 2016 | AERATION    |
| Heonan Daedanglinju Hangmok                         | CHINA       | 215m <sup>3</sup> /min*106kPa           | MAX600D-C0100  | 2    | 03. 2016 | AERATION    |
| CETP, SACHIN  | INDIA       | 11,400Nm <sup>3</sup> /h*0.6kg/cm2      | MAX300-C060S1  | 2    | 03. 2016 | AERATION    |
| Buggong Jwiancheong Jjiacheong Water Purification   | CHINA       | 110m <sup>3</sup> /min*65kPa            | MAX300-C080S1  | 1    | 06. 2016 | AERATION    |
| CJ Jombang Indonesia                                | INDONESIA   | 140m <sup>3</sup> /min * 8,000mmAq      | MAX300-C080S1  | 1    | 07. 2016 | AERATION    |
| Gimpo BTO business bioreactor blower                | KOREA       | 120m <sup>3</sup> /min * 8,500mmAq      | MAX300-C100    | 1    | 08. 2016 | AERATION    |
| Buggong Ningha Yongning                             | CHINA       | 138.89m <sup>3</sup> /min*80kPa         | MAX300-C100    | 4    | 08. 2016 | AERATION    |
| Buggong Loyang Jjiansi                              | CHINA       | 205m <sup>3</sup> /min*80kPa            | MAX400-C080S1  | 3    | 08. 2016 | AERATION    |
| Paju LCD industrial park wastewater treatment plant | KOREA       | 140m <sup>3</sup> /min * 12,000mmAq     | MAX400-C120S1  | 2    | 10. 2016 | AERATION    |
| Beijing Yeongyeonghyeon Jaesangmuljang Plant        | CHINA       | 170.6m <sup>3</sup> /min*70kPa          | MAX300-C080S1  | 3    | 09. 2016 | AERATION    |
| 2nd Seoggajang Gaocheong Hangmog                    | CHINA       | 230m <sup>3</sup> /min*50kPa            | MAX300-C060S1  | 2    | 11. 2016 | AERATION    |
| Tekirdag  | TURKEY      | 10,500Nm <sup>3</sup> /h * 700mBar      | MAX400-C080S1  | 3    | 11. 2016 | AERATION    |
| Hang-gonghang Total Economy Center 3rd Usujang      | CHINA       | 184m <sup>3</sup> /min*80kPa            | MAX400-C080S1  | 4    | 11. 2016 | AERATION    |
| HOC Project EPC                                     | KOREA       | 15,000Nm <sup>3</sup> /hr * 7,100mmAq   | MAX500-C080T1  | 3    | 03. 2017 | AERATION    |
| China Jeolqangseong ningbo LGYX 4th                 | CHINA       | 160m <sup>3</sup> /min * 8,000mmAq      | MAX300-C080S1  | 2    | 12. 2016 | AERATION    |
| Tancheon Water Recovery Center                      | KOREA       | 480m <sup>3</sup> /min * 7,000mmAq      | MAX800D-C070T1 | 1    | 12. 2016 | AERATION    |
| Orion Engineered Carbonz                            | KOREA       | 100Nm <sup>3</sup> /min * 10,000mmAq    | MAX300-C120S1  | 2    | 12. 2016 | AERATION    |
| BDR Baru Bangi                                      | MALAYSIA    | 194.8m <sup>3</sup> /min*0.68bar        | MAX350-C080SM  | 1    | 12. 2016 | AERATION    |
| 200 MLD Nagpur                                      | INDIA       | 10,850Nm <sup>3</sup> /hr * 0.53kgf/cm2 | MAX300-C060S1  | 5    | 02. 2017 | AERATION    |
| Whanganui WWTP                                      | New Zealand | 9,550m <sup>3</sup> /hr*80kPa           | MAX300-C080S1  | 4    | 02. 2017 | AERATION    |
| Jaojwo Lyungpung Family Enterprise Company          | CHINA       | 181m <sup>3</sup> /min*69kPa            | MAX300-C080S1  | 5    | 02. 2017 | AERATION    |
| WWTP OF THAI KYOWA BIOTECH                          | THAILAND    | 107.3m <sup>3</sup> /min*98kPa          | MAX300-C100    | 2    | 06. 2017 | AERATION    |
| Henriksdal  | SWEDEN      | 200m <sup>3</sup> /min * 13mH2O         | MAX600D-C120S1 | 1    | 04. 2017 | AERATION    |
| Shanghai jiading xinxingbukgu WWTP                  | CHINA       | 160m <sup>3</sup> /min*72kPa            | MAX300-C080S1  | 2    | 05. 2017 | AERATION    |
| Naepo new town group energy                         | KOREA       | 200m <sup>3</sup> /min * 5,000mmAq      | MAX300-C060S1  | 3    | 05. 2017 | AERATION    |
| Zhejiang Hangzhou buyang buchoon STP                | CHINA       | 155m <sup>3</sup> /min*80kPa            | MAX300-C080S1  | 1    | 05. 2017 | AERATION    |
| Jingeon fresh water center                          | KOREA       | 160m <sup>3</sup> /min * 8,000mmAq      | MAX300-C080S1  | 1    | 05. 2017 | AERATION    |
| Langat STP  | MALAYSIA    | 190m <sup>3</sup> /min*64.5kPa          | MAX300-C060S1  | 5    | 06. 2017 | AERATION    |
| Haeolbin gravity WWTP                               | CHINA       | 155m <sup>3</sup> /min * 65kPa          | MAX300-C080S1  | 2    | 07. 2017 | AERATION    |
| Haeulbin gravity WWTP                               | CHINA       | 155m <sup>3</sup> /min * 65kPa          | MAX300-C080S1  | 6    | 07. 2017 | AERATION    |
| Haeulbin gravity WWTP                               | CHINA       | 140m <sup>3</sup> /min * 95kPa          | MAX400-C100S   | 5    | 07. 2017 | AERATION    |
| Dongje sanseo bokye                                 | CHINA       | 153m <sup>3</sup> /min * 70kPa          | MAX300-C080S1  | 4    | 07. 2017 | AERATION    |
| BQ JELUTONG   | MALAYSIA    | 207m <sup>3</sup> /min * 0.75Bar        | MAX400-C080S1  | 2    | 08. 2017 | AERATION    |
| Daelim Paper 2nd                                    | KOREA       | 225m <sup>3</sup> /min * 5,000mmAq      | MAX300-C060S1  | 1    | 08. 2017 | AERATION    |
| Orion Engineered carbons 2nd                        | KOREA       | 150m <sup>3</sup> /min * 10,000mmAq     | MAX400-C120S1  | 1    | 09. 2017 | AERATION    |
| Bejinkyuk water power equipment corp.               | CHINA       | 169.92m <sup>3</sup> /min * 47kPa       | MAX300-C060S1  | 1    | 09. 2017 | AERATION    |
| Chengdu Heungwol science corp.                      | CHINA       | 200m <sup>3</sup> /min * 60kPa          | MAX300-C060S1  | 1    | 09. 2017 | AERATION    |
| Jilin western Changchun project                     | CHINA       | 215m <sup>3</sup> /min * 45kPa          | MAX300-C040S1  | 5    | 10.2017  | AERATION    |
| Sezged WWTP   | HUNGARY     | 18,000m <sup>3</sup> /h * 0.63bar.g     | MAX500D-C080S1 | 1    | 10, 2017 | AERATION    |
| 100MLD Ricco  | INDIA       | 8,600Nm <sup>3</sup> /h * 0.67kg/cm2    | MAX300-C080S1  | 9    | 10.2017  | AERATION    |
| CJ Indonesia Zombang plant                          | INDONESIA   | 140m <sup>3</sup> /min * 8,000mmAq      | MAX300-C080S1  | 1    | 11.2017  | AERATION    |
| Dalian Suayu project                                | CHINA       | 160m <sup>3</sup> /min * 73.5kPa        | MAX300-C080S1  | 4    | 11.2017  | AERATION    |
| Vishiyen STP  | CHINA       | 160m <sup>3</sup> /min * 73.5kPa        | MAX300-C080S1  | 3    | 11.2017  | AERATION    |
| 100MLD Bamroli                                      | INDIA       | 9,000m <sup>3</sup> /h * 0.67kg/cm2     | MAX300-C080S2  | 4    | 01.2018  | AERATION    |
| 100MLD Bamroli                                      | INDIA       | 7,500m <sup>3</sup> /h * 0.65kg/cm2     | MAX300-C080S2  | 3    | 01.2018  | AERATION    |
| 167MLD Dinoli                                       | INDIA       | 9,150m <sup>3</sup> /h * 0.6kg/cm2      | MAX300-C080S2  | 5    | 01.2018  | AERATION    |
| 167MLD Dinoli                                       | INDIA       | 9,000Nm <sup>3</sup> /h * 0.67kg/cm2    | MAX300-C080S2  | 9    | 01.2018  | AERATION    |
| Jingeon fresh water center                          | KOREA       |   | MAX400-C080S1  | 1    | 12.2017  | AERATION    |
| Suwon WWTP  | KOREA       | 280m <sup>3</sup> /min * 6,500mmAq      | MAX500-C080T1  | 1    | 01.2018  | AERATION    |
| Nohang solid waste plant                            | CHINA       | 162m <sup>3</sup> /min * 80kPa          | MAX300-C080S1  | 1    | 01.2018  |             |
| Inchaan WWTP  | CHINA       | 218m <sup>3</sup> /min * 80kPa          | MAX400-C080S1  | 5    | 02.2018  | AERATION    |
| CJ Malaysia   | MALAYSIA    | 140m <sup>3</sup> /min * 8,000mmAq      | MAX300-C080S1  | 6    | 02.2018  | AERATION    |
| Paju LGD P10  | KOREA       | 205Nm <sup>3</sup> /min * 4,000mmAq     | MAX300-C060S1  | 2    | 06.2018  | AERATION    |
| Paju LGD P10  | KOREA       | 220m <sup>3</sup> /min * 8,000mmAq      | MAX400-C080S1  | 3    | 08.2018  | AERATION    |
| Khan Yunis  | PALESTINE   | 18,000Nm <sup>3</sup> /hr * 880mbar     | MAX800D-C080S2 | 3    | 08.2018  | AERATION    |
| LGD Kumi plant P6E                                  | KOREA       | 220m <sup>3</sup> /min * 8,500mmAq      | MAX400-C080S1  | 1    | 08.2018  | AERATION    |
| LGD Kumi plant AP3                                  | KOREA       | 215m <sup>3</sup> /min * 7,500mmAq      | MAX400-C080S1  | 2    | 08.2018  | AERATION    |
| Hunam Sungseo WWTP                                  | CHINA       | 186.7m <sup>3</sup> /min * 57kPa        | MAX300-C060S1  | 4    | 08.2018  | AERATION    |
| Sandong Vitamin LLC                                 | CHINA       | 150m <sup>3</sup> /min * 80kPa          | MAX300-C080S1  | 3    | 08.2018  | AERATION    |
| Pungsan Co., Ltd.                                   | CHINA       | 194m <sup>3</sup> /min * 49kPa          | MAX300-C060S1  | 3    | 08.2018  | AERATION    |
| STX   | JAPAN       |   | MAX75          | 1    | 08.2018  | AERATION    |
| Suwon WWTP 2nd phase                                | KOREA       | 280m <sup>3</sup> /min * 6,500mmAq      | MAX500-C080T1  | 1    | 08.2018  | AERATION    |
| Linchong textile LLC                                | CHINA       | 180m <sup>3</sup> /min * 70kPa          | MAX300-C080S1  | 2    | 08.2018  | AERATION    |
| CJ Jombang plant                                    | INDONESIA   | 140m <sup>3</sup> /min * 8,000mmAq      | MAX300-C080S1  | 1    | 07. 2018 | AERATION    |
| CLC   | TAIWAN      | 114m <sup>3</sup> /min * 8,000mmAq      | MAX300-C080S1  | 1    | 07. 2018 | AERATION    |

| PROJECT   | LOCATION     | SPECIFICATION                           | MODEL           | UNIT | YEAR     | APPLICATION |
|---|--------------|---|-----------------|------|----------|-------------|
| Seoul nanji water purification                    | KOREA        | 350m <sup>3</sup> /min * 7,000mmAq      | MAX600D-C080S1  | 1    | 08. 2018 | AERATION    |
| Jongkeundang bio ansan plant                      | KOREA        | 170m <sup>3</sup> /min * 8,000mmAq      | MAX300-C080S1   | 1    | 02. 2019 | AERATION    |
| South Daharan                                     | SAUDI ARABIA | 11,700m <sup>3</sup> /hr * 710mbar      | MAX500-C080T1   | 3    | 08. 2018 | AERATION    |
| Seonam water purification center                  | KOREA        | 330m <sup>3</sup> /min * 6,800mmAq      | MAX600D-C080S1  | 4    | 10. 2019 | AERATION    |
| Changsa Seongnam WWTP                             | CHINA        | 200m <sup>3</sup> /min * 75kPa          | MAX400-C080S1   | 2    | 10. 2019 | AERATION    |
| Daeyang paper                                     | KOREA        | 160m <sup>3</sup> /min * 8,000mmAq      | MAX300-C080S1   | 1    | 10. 2019 | AERATION    |
| 100MLD NEW STP Singapore                          | INDIA        | 8,350Nm <sup>3</sup> /min * 0.7kgf/cm2  | MAX300-C080S2   | 9    | 10. 2019 | AERATION    |
| 115MLD NEW STP Bhatar                             | INDIA        | 8,350Nm <sup>3</sup> /min * 0.68kgf/cm2 | MAX300-C080S2   | 9    | 10. 2019 | AERATION    |
| Jumaljum 1st WWTP                                 | CHINA        | 240m <sup>3</sup> /min * 40kPa          | MAX300-C040T1   | 3    | 03. 2019 | AERATION    |
| Kwangdong Siasan                                  | CHINA        | 150m <sup>3</sup> /min * 83.3kPa        | MAX300-C080S1   | 3    | 04. 2019 | AERATION    |
| Jiangwen Tang-ha 2nd WWTP                         | CHINA        | 160m <sup>3</sup> /min * 80kPa          | MAX300-C080S1   | 1    | 06. 2019 | AERATION    |
| Kolon Industry                                    | KOREA        | 180m <sup>3</sup> /min * 7,000mmAq      | MAX300-C080S1   | 1    | 09. 2019 | AERATION    |
| Woodman point                                     | AUSTRALIA    | 10,020Nm <sup>3</sup> /hr * 70kPa       | MAX400-C080S2   | 9    | 07. 2019 | AERATION    |
| Guangxiquilin STP                                 | CHINA        | 155m <sup>3</sup> /min * 70kPa          | MAX300-C080S1   | 3    | 08. 2019 | AERATION    |
| Greenfarm   | NETHERLANDS  | 13,120Nm <sup>3</sup> /h * 700mbar      | MAX400-C070T1   | 2    | 08. 2019 | AERATION    |
| Maan Project                                      | CHINA        | 158m <sup>3</sup> /min * 80kPa          | MAX300-C080S1   | 3    | 09. 2019 | AERATION    |
| IPOH  | MALAYSIA     | 202m <sup>3</sup> /min * 0.6bar         | MAX350-C080S1   | 6    | 09. 2019 | AERATION    |
| Hunanwangcheng WWTP                               | CHINA        | 180m <sup>3</sup> /min * 80kPa          | MAX350-C080S1   | 2    | 09. 2019 | AERATION    |
| Jiangsuzhanweike Upgrade                          | CHINA        | 150m <sup>3</sup> /min * 80kPa          | MAX300-C080S1   | 1    | 10. 2019 | AERATION    |
| Siheung water environmental center                | KOREA        | 375m <sup>3</sup> /min * 5,700mmAq      | MAX600D-C060S1  | 2    | 10. 2019 | AERATION    |
| Seonam Enviroment                                 | KOREA        | 360m <sup>3</sup> /min * 7,000mmAq      | MAX600D-080S1   | 3    | 10. 2019 | AERATION    |
| Seonam Enviroment                                 | KOREA        | 330m <sup>3</sup> /min * 7,000mmAq      | MAX600D-080S1   | 3    | 10. 2019 | AERATION    |
| Regi Lagmi  | ITALY        | 16000Nm <sup>3</sup> /h *550mbar        | MAX500-C060T    | 2    | 11. 2019 | AERATION    |
| Gimpo tongjing WWTP                               | KOREA        | 5200 m <sup>3</sup> /min * 8,500 mmmAq  | MAX400-C080S1   | 2    | 12. 2019 | AERATION    |
| Suwon Public WWTP                                 | KOREA        | 500 m <sup>3</sup> /min * 6,500 mmmAq   | MAX800D-C070T1  | 1    | 12. 2019 | AERATION    |
| Seonam 2nd treatment Fan                          | KOREA        | 165m <sup>3</sup> /min * 7,000mmAq      | MAX300-C080S1   | 2    | 01. 2020 | AERATION    |
| Godeok Public WWTP                                | KOREA        | 175m <sup>3</sup> /min * 10,700mmAq     | MAX500D-C120S1  | 5    | 03. 2020 | AERATION    |
| Godeok Public WWTP                                | KOREA        | 200m <sup>3</sup> /min * 3,600mmAq      | MAX300-C040T1   | 3    | 03. 2020 | AERATION    |
| 155 MLD Pirana                                    | INDIA        | 10,550Nm <sup>3</sup> /h * 0.69kgf/cm2  | MAX350-C080     | 10   | 03. 2020 | AERATION    |
| fuyanglingdongwushuichulichang                    | CHINA        | 120m <sup>3</sup> /min * 90kPa          | MAX300-C100     | 4    | 04. 2020 | AERATION    |
| Cronulla  | AUSTRALIA    | 12000kg/h * 70kPa                       | MAX300-C080     | 1    | 03. 2020 | AERATION    |
| Santa Guistina                                    | ITALY        | 15,000Nm <sup>3</sup> /h * 300mbar      | MAX300-C040T1   | 1    | 04. 2020 | AERATION    |
| GSPP  | MALAYSIA     | 131m <sup>3</sup> /min * 0.8bar         | MAX300-C080S1   | 1    | 04. 2020 | AERATION    |
| Jangyu Clean water circulation center             | KOREA        | 440m <sup>3</sup> /min * 6,500mmAq      | MAX800D-C060T   | 1    | 05. 2020 | AERATION    |
| HIAS  | NORWAY       | 21500Nm <sup>3</sup> /h * 413mbar       | MAX800D-C060T   | 1    | 06. 2020 | AERATION    |
| Cronulla 2nd phase                                | AUSTRALIA    | 12,000kg/h * 70kPa                      | MAX300-C080     | 1    | 05. 2020 | AERATION    |
| Pernith IDAL                                      | AUSTRALIA    | 15,000kg/h * 50kPa                      | MAX300D-C060    | 1    | 05. 2020 | AERATION    |
| guangdongmeizhouxingning                          | CHINA        | 180m <sup>3</sup> /min * 60kPa          | MAX300-C060     | 1    | 05. 2020 | AERATION    |
| Siheung Water Environment Center 2nd Phase        | KOREA        | 375m <sup>3</sup> /min * 5,700mmAq      | MAX600D-C060S1  | 1    | 07. 2020 | AERATION    |
| Tancheon Environment Co., 1st treatment plant Fan | KOREA        | 480m <sup>3</sup> /min * 7,000mmAq      | MAX800D-C070T1  | 1    | 08. 2020 | AERATION    |
| Tancheon Environment Co., 1st treatment plant Fan | KOREA        | 320m <sup>3</sup> /min * 7,000mmAq      | MAX600D-C080S1  | 1    | 08. 2020 | AERATION    |
| Yangwan wushuichang yiqi                          | CHINA        | 165m <sup>3</sup> /min *86kPa           | MAX400-C100     | 3    | 08. 2020 | AERATION    |
| yajuleguangxifumian                               | CHINA        | 210m <sup>3</sup> /min *80kPa           | MAX400-C080     | 5    | 07. 2020 | AERATION    |
| SK Hynix Cheongju 3rd Campus                      | KOREA        | 96m <sup>3</sup> /min *15,000mmAq       | MAX300-C150S1   | 3    | 08. 2020 | AERATION    |
| Qicheng wushuichang yiqi gufengji                 | CHINA        | 200m <sup>3</sup> /min * 70kPa          | MAX350-C080S1   | 3    | 09. 2020 | AERATION    |
| Seonam environment bio reaction treatment         | KOREA        | 360m <sup>3</sup> /min * 7,000mmAq      | MAX600D-C080    | 2    | 11. 2020 | AERATION    |
| Seonam environment bio reaction treatment         | KOREA        | 330m <sup>3</sup> /min * 7,000mmAq      | MAX600D-C080    | 4    | 11. 2020 | AERATION    |
| STP SZCZECIN POMORZANY                            | POLAND       | 9,000Nm <sup>3</sup> /h * 700mbar(g)    | MAX300-C080     | 1    | 12. 2020 | AERATION    |
| Xian beishiqiao wushuichulichang                  | CHINA        | 220m <sup>3</sup> /min * 55kPa          | MAX300-C060     | 4    | 11. 2020 | AERATION    |
| Huizhoushi huiyangqu danshui wushuichulichang     | CHINA        | 185m <sup>3</sup> /min * 55kPa          | MAX300-C060     | 3    | 12. 2020 | AERATION    |
| Seonam environment bio reaction turbo blower      | KOREA        | 360m <sup>3</sup> /min * 7,000mmAq      | MAX600D-C080    | 1    | 12. 2020 | AERATION    |
| Guangdong Zhuhai baiteng wushuichang              | CHINA        | 160m <sup>3</sup> /min * 70kPa          | MAX300-C080     | 2    | 02. 2021 | AERATION    |
| Guangdong huizhou chenjiang wushuichang           | CHINA        | 225m <sup>3</sup> /min * 50kPa          | MAX300-C060     | 2    | 02. 2021 | AERATION    |
| Kastamonu   | TURKEY       | 6,754Nm <sup>3</sup> /h * 770mbar(g)    | MAX300-C080S1   | 3    | 02. 2021 | AERATION    |
| Serik   | TURKEY       | 8500Nm <sup>3</sup> /h * 800mbar(g)     | MAX350-C080     | 5    | 03. 2021 | AERATION    |
| Beichen xinqu wushuichulichang WWTP               | CHINA        | 175m <sup>3</sup> /min * 85kPa          | MAX400-C080     | 6    | 04. 2021 | AERATION    |
| Vilnius WWTP                                      | LITHUANIA    | 14892Nm <sup>3</sup> /h * 650mbar(g)    | MAX500-C080T1*  | 7    | 06. 2021 | AERATION    |
| Jiangsu haijiyaoye WWTP                           | CHINA        | 201m <sup>3</sup> /min * 59kPa          | MAX300-C060*    | 3    | 05. 2021 | AERATION    |
| Suwon 2nd Public WWTP                             | KOREA        | 500m <sup>3</sup> /min * 6,500mmAq      | MAX800D-C070T1* | 1    | 06. 2021 | AERATION    |

\* Installation/Startup Scheduled

**ITEM □ - COMPANY OVERVIEW and QUALIFICATIONS**

Founded in 2006 by professionals with over two centuries of combined experience from the blower industry, Lone Star Blower is an established ISO 9001 company, with **14+ years' experience in manufacturing blowers for the Water and Wastewater Industry.** The offered **DT Series Blower Line, including the Model offered for this project, has been manufactured since 2007.**

Our US based Factory located in Houston, TX, provides manufacturing, engineering, parts, service, sales, packaging, testing services and has full capability to provide bonding (if required), extended warranties, and long-term service contracts to support our North and South America customers throughout the operational life of their equipment. We offer a complete portfolio of blower solutions including both new manufactured products in addition to rental blowers and aftermarket service for both our own products and those of other manufacturers.



*14 Acre Campus, 60,000 Sq. Ft.*

Our Blower Product Portfolio includes:

- GL Series** – Geared Turbo Blower (Integrally Geared Single Stage Centrifugal Blower)
- DT Series** – Gearless Single Stage Turbo Blower (**Technology Offered for this Project**)
- LS/MC Series** – Multistage Centrifugal Blower
- CS Series** – Control Systems Blower and Process Control Systems
- After Market Service** – (see "Aftermarket Service and Support" Section)

| GL<br>Geared Turbo  | LS<br>Multistage Turbo  | DT<br>Gearless Turbo  | CS<br>Control Systems  | PS<br>Packaged Systems  |
|---|---|---|--|---|
|  |  |  |  |  |
| Manufacturer<br>USA<br>14yrs<br>500+ Units  | Manufacturer<br>USA<br>6yrs<br>1,000+ Units   | Manufacturer<br>USA/Korea<br>14vrs<br>6,100+ Units                                  | Manufacturer<br>USA  | Manufacturer<br>USA   |

All service and testing takes place at our Houston, Texas Factory. The following are photos of blowers in production and testing at our Houston Factory. Our tests stand is compliant with ASME standards (includes recent released ASME PTC-13), and our in-house Control Panel Shop is UL 508 certified.



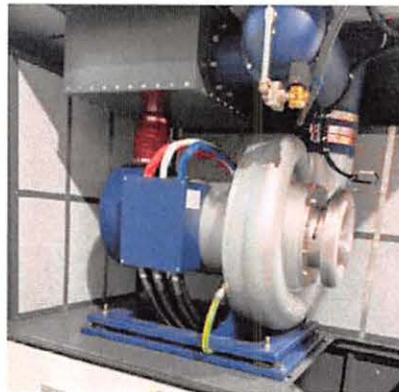
*DT Series Prep for ASME Performance Testing*



*Geared Series Blowers in Production*



*Control Panel FAT*



*DT Series Blower in Production*



*DT Series Blowers Production Complete*



*Production Floor*



*Paint Booth*

**\* Factory Tours Available (in person or virtual), contact Lone Star Blower.**

Lone Star Blower  
8883 W. Monroe Rd.  
Houston, TX 77061

PH: 832-532-3112  
FAX: 832-532-3115

---

## **Aftermarket Service and Support**

Lone Star Blower is not just a manufacturing company, we also provide comprehensive field service and parts support for our blowers and those of other manufacturers.

All parts and field service aftermarket support will originate from our USA Factory:

USA Factory  
Lone Star Blower, Inc.  
8883 W. Monroe Rd  
Houston, TX 77061  
Bus: 832-532-3112  
[www.lonestarblower.com](http://www.lonestarblower.com)



*Parts Warehouse*

Our Service Group has an average of over 20+ years of experience with blowers and rotating equipment, all direct employees of Lone Star Blower, based out of our Houston Factory. This group includes seven (7) dedicated full time field techs along with a dedicated engineering and inhouse support team.

### **Response Times:**

We are committed to providing timely responses and offer the following:

- 24/7 Service support line
- US emergency service response onsite within 24 hours
- US based service (non-emergency), engineering, parts, and field support available onsite within 48 hours notification.
- Typical wear, consumable, and stock parts available for shipment within 24 - 48 hours notification.

Lone Star Blower is your ONE source for blower aftermarket needs providing services for our own and most other manufactured centrifugal blowers.

### **For this Proposal we include the following services:**

- **Installation Inspection/Assistance**
- **Field Testing & Training**
- **Start-Up/Commissioning Services**
- **Extended Warranty Options**
- **Quarterly Factory Training, free to all Lone Star Blower equipment owners (see below):**



---

## Service & Maintenance Training

Held at Lone Star Quarterly

4 Hour Class Room

4 Hour Hands On

Limited to 15 People

### Geared Turbo

1 Day

Blower Fundamentals  
Operation  
Cause and Effect  
Basic Trouble  
Shooting

Preventative  
Maintenance  
Basic Repair

### Multistage Turbo

1 Day

Blower Fundamentals  
Operation  
Cause and Effect  
Basic Trouble  
Shooting

Preventative  
Maintenance  
Basic Repair

Training Center Building Set Up with Relevant Examples

Private Classes Available **Continuous Support After the Sale**



### Additional Aftermarket Sales and Services Available:

- Temp/Rental blowers available, for emergency air needs
- Compressor Repair and Overhauls LSB equipment and other brands.
- Performance and Mechanical Testing
- Vibration Analysis and Balancing
- Parts, Re-rating
- Replacement Compressors
- Compressor Control Systems

Our team has serviced, overhauled or repaired more than 1,000 compressors in the field.  
References available, upon request.



# PERRY JOHNSON REGISTRARS, INC.

## *Certificate of Registration*

*Perry Johnson Registrars, Inc., has audited the Quality Management System of:*

***Lone Star Blower, Inc***  
***8883 West Monroe Road, Houston, TX 77061 United States***

*(Hereinafter called the Organization) and hereby declares that  
Organization is in conformance with:*

***ISO 9001:2015***

*This Registration is in respect to the following scope:*

***Marketing, Sales, Design, and Manufacturing of Liquid and Gas Process Systems***

*This Registration is granted subject to the system rules governing the Registration referred to above, and the  
Organization hereby covenants with the Assessment body duty to observe and comply with the said rules.*

*Terry Boboige*

Terry Boboige, President

Perry Johnson Registrars, Inc. (PJR)  
755 West Big Beaver Road, Suite 1340  
Troy, Michigan 48084  
(248) 358-3388



*The use of the UKAS accreditation symbol is in respect to the activities covered by the Accreditation Certificate Number 0105.*

*The validity of this certificate is dependent upon ongoing surveillance.*

*Effective Date*

October 3, 2018

*Revision Date*

October 7, 2019

*Expiration Date*

October 2, 2021

*Certificate No.*

C2018-03974-R1



## **TAB E**

### **OPERATION and MAINTENANCE**

1. Startup and Shutdown Procedures
2. Safety and Monitoring
3. Lifting/Forklift Requirements
4. Routine Maintenance Requirements
5. Service Capabilities Overview

**Item 1 - Startup and Shutdown Procedures**

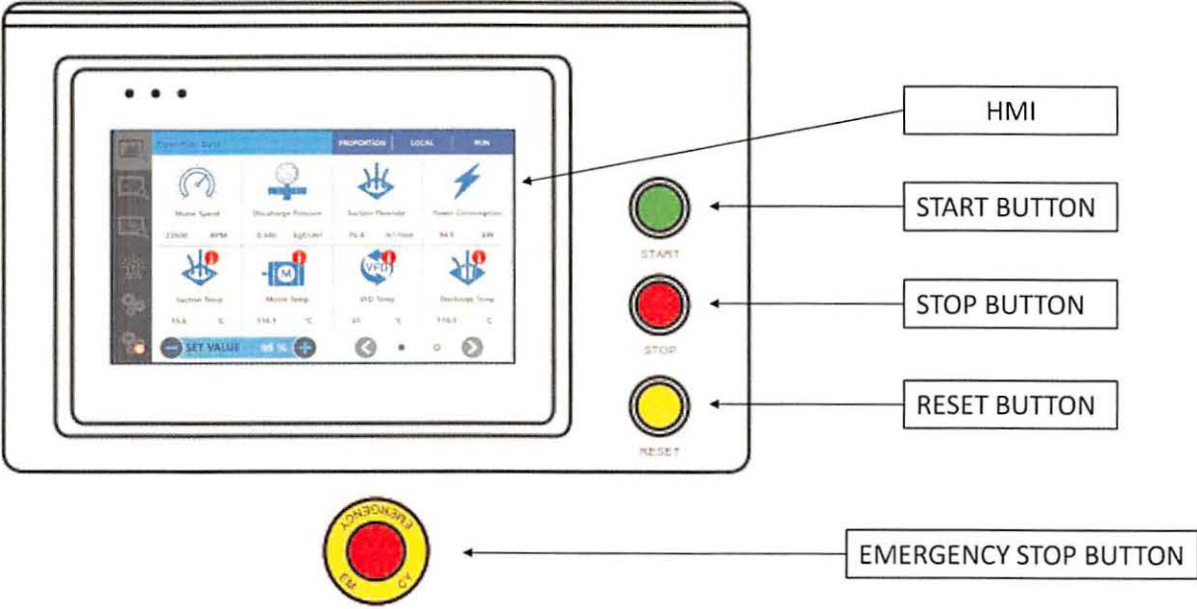


The included is an excerpt from the O&M manual and provides an overview of the main screens and start and shutdown procedures.



**Your ONE Solution for Blower Systems**

HMI MAIN SCREEN`



**NOTE:** The location of the emergency stop switch may vary by model.

Your ONE Solution for Blower Systems



## Main Screen



| Reference | Part             | Description  |
|-----------|------------------|--|
| 1         | Operation labels | Operation Mode(MODE)<br>Control Location(LOCATION)<br>Operation Status(STATUS)   |
| 2         | Menu Icons       | Operation Data: It opens the Operation data sub menu<br>Trend Monitor: It opens the Trend Monitor page<br>Performance Map: It opens the Performance Map page<br>Alarm: It opens the Fault(Error) History screen menu<br>User: It opens the User Setup sub menu<br>Admin: It opens the Administrator Setup sub menu |
| 3         | Parameter Icons  | See C.2.2 Operation Data menu on <a href="#">page 85</a>   |

### Operation Mode (Mode)

| Label            | Description   |
|------------------|---|
| MODE: RPM        | The blower follows constant speed (RPM) curve during change of back pressure  |
| MODE: POWER      | The blower follows constant power curve during change of back pressure  |
| MODE: FLOW       | The blower follows constant flow curve during change of back pressure   |
| MODE: DO         | The blower automatically controls the rotating speed to meet the target DO value. A DO sensor must be connected through analog input for the operation. |
| MODE: PRESSURE   | The blower automatically controls the rotating speed to meet the target pressure.   |
| MODE: PROPORTION | The blower operates in preset speed on parameter setting.   |

### Control Location (Site)

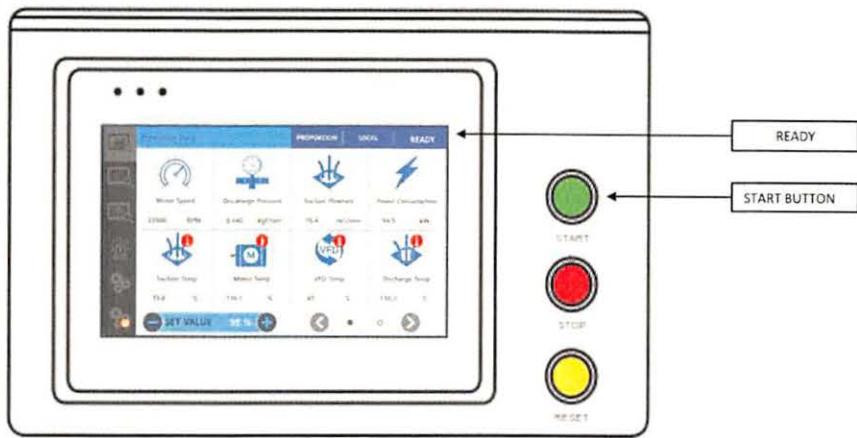
| Label            | Description   |
|------------------|---|
| LOCATION: LOCAL  | The mode is used to operate the blower from the Local Control Panel (LCP)   |
| LOCATION: TB     | The remote mode is used to operate the blower from hard wiring connection   |
| LOCATION: TB-C   | The remote mode is used to run or stop the blower from hard wiring connection. The Set Value factor is set from the HMI on the blower   |
| LOCATION: SERIAL | The remote mode is used to control the blower by serial network connection. Modbus RTU protocol with RS485 network is possible. Profibus DP protocol is only possible with Siemens PLC option |
| LOCATION: LAN    | The remote mode is used to control the blower by Ethernet network connection. Modbus TCP protocol is possible. Profinet or Ethernet IP protocol is possible only with relevant PLC option.    |
| LOCATION: TIME   | The mode is used when there is fixed time schedule for the blower to operate  |
| LOCATION: IDLE   | The mode is used for the blower to operate constantly at a low speed without any air discharge  |

### Operation Status (Status)

| Label           | Description  |
|-----------------|--|
| Status: READY   | The blower is in ready state and waits for commands                  |
| Status: RUN     | The blower is in operation   |
| Status: STOP    | The blower is in a stop state  |
| Status: WAIT    | The blower is in a stop state and waits the compressor complete stop |
| Status: WARNING | The blower is in warning (alarm) state                               |
| Status: ERROR   | The blower is in error (fault) state                                 |

Your ONE Solution for Blower Systems





**NORMAL STARTING SEQUENCE:**

- ENSURE ANY ISOLATION VALVES ARE OPEN\*
- MAKE SURE THE SYSTEM PRESSURE IS BELOW THE MAXIMUM WORKING PRESSURE OF THE BLOWER\*
- CHECK THE HMI SCREEN FOR ANY ALARMS OR WARNINGS
- MAKE SURE THE STATUS TAB SHOWS "READY"
- PRESS THE GREEN START BUTTON
- THE BLOWER WILL START WITH THE BLOW-OFF VALVE OPEN
- THE VFD WILL BRING THE MOTOR UP TO SPEED
- ONCE THE MOTOR REACHES FULL SPEED THE BLOW-OFF VALVE WILL CLOSE



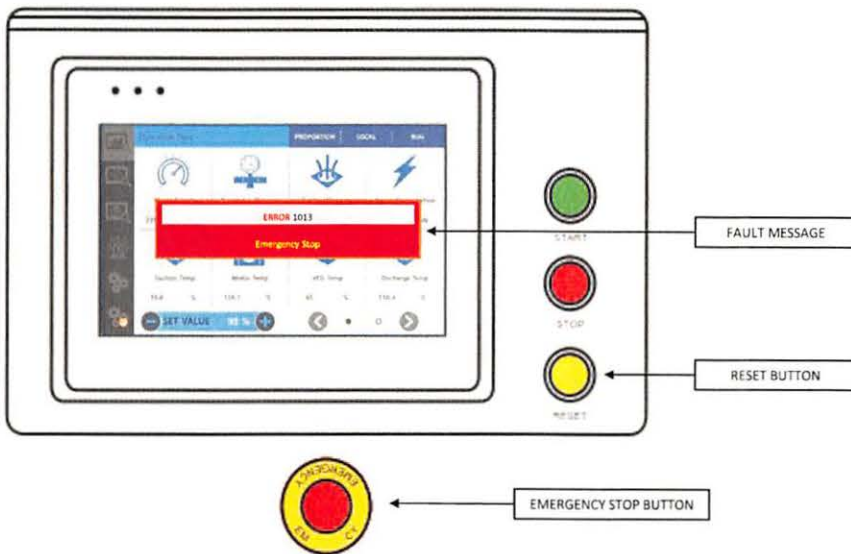
**NOTE:** Failure to open isolation valves and ensuring the system is ready for additional flow may cause the blower to surge and result in damage to the equipment.



**NOTE:** NEVER use the Emergency Stop button for normal stopping sequences. Damage to the equipment may occur if used improperly.

**NORMAL STOPPING SEQUENCE:**

- PRESS THE RED STOP BUTTON\*
- THE BLOW-OFF VALVE WILL OPEN
- THE GREEN STATUS LAMP LIGHTS UP WHEN THE BLOWER STOPS NORMALLY
- THE GREEN LAMP TURNS OFF WHEN THE BLOWER ROTOR STOPS COMPLETELY
- THE STATUS TAB SHOWS "WAIT" UNTIL THE ROTOR STOPS THEN CHANGES TO "READY"
- THE STOP PROCESS TAKES APPROXIMATELY 30 SECONDS TO COMPLETE
- ENSURE THE DISCHARGE CHECK VALVE IS NOT ALLOWING AIR BACK INTO THE BLOWER



### RESETTING AFTER AN EMERGENCY STOP:

- IF THERE IS UNEXPECTED BEHAVIOR, THEN STOP THE BLOWER IMMEDIATELY USING THE EMERGENCY STOP BUTTON\*
- THE EMERGENCY STOP BY-PASSES THE NORMAL STOP FUNCTIONS
- THE BUTTON STAYS DEPRESSED AND MUST BE TWISTED TO RELEASE IT BACK TO THE NORMAL POSITION
- TOUCH THE RED FAULT POP UP SCREEN ON THE HMI
- PRESS THE YELLOW RESET BUTTON
- WAIT UNTIL THE STATUS BAR SHOWS "READY" BEFORE ATTEMPTING TO START

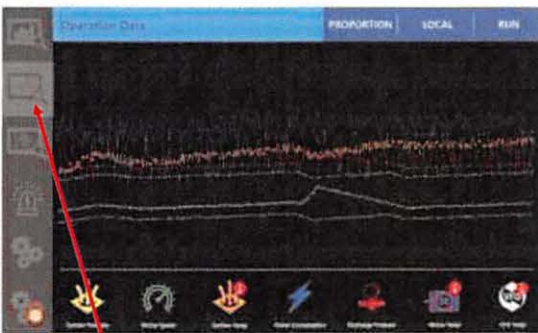
**NOTE:** NEVER use the Emergency Stop button for normal stopping sequences. Damage to the equipment may occur if used improperly.

**Your ONE Solution for Blower Systems**



### Trend monitor

The trend monitor shows the graphical trend of blower operation.



TREND SCREEN

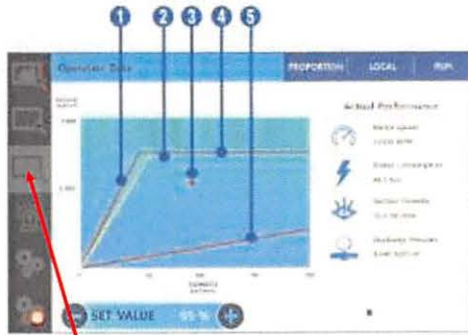
| Item               | Description                           | Unit                |                      |
|--------------------|---------------------------------------|---------------------|----------------------|
| SUCTION FLOWRATE   | The actual suction flowrate           | m <sup>3</sup> /min | ft <sup>3</sup> /min |
| MOTOR SPEED        | The total input current of the blower | rpm                 |                      |
| SUCTION TEMP       | The suction air temperature           | °C                  | °F                   |
| POWER CONSUMPTION  | The actual power consumption          | kW                  |                      |
| DISCHARGE PRESSURE | The actual discharge pressure         | kgf/cm <sup>2</sup> | kPa                  |
|                    |                                       | psi                 | mmAq                 |
|                    |                                       | mbar                |                      |
| MOTOR TEMP         | The motor winding temperature         | °C                  | °F                   |
| VFD TEMP           | The VFD temperature                   | °C                  | °F                   |



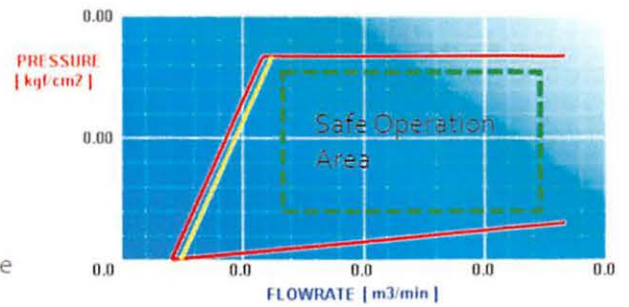
Your ONE Solution for Blower Systems



In the performance map, there are limit lines for blower protection. Do not operate the blower close to limit lines to avoid any damage.



- ① Surge Protective line
- ② Operation envelope
- ③ Actual operation point
- ④ Overpressure protective line
- ⑤ Underpressure protective line



PERFORMANCE MAP

Your ONE Solution for Blower Systems



To adjust the operation point, it is recommended to use PERFORMANCE MAP menu. The performance map gives a visual overview of the blower operation where the Y-axis represents the flow and X-axis represents the pressure. The Set Value factor that represents the operation point is increased or decreased with the help of "-" and "+" button or using the keypad. When the Set Value is changed, the operation point moves along the curves that the actual operation mode determines.



1. Click the Set Value
2. Enter the Set Value target using keypad

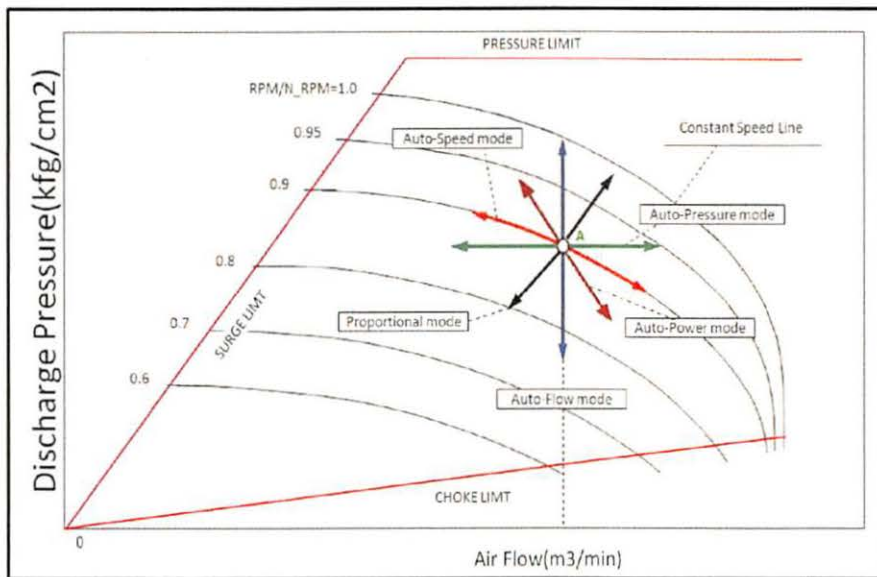


1. Click "+1" button to increase the Set Value 1%
2. Click "-1" button to decrease the Set Value 1%



**Your ONE Solution for Blower Systems**





**NOTE:** *Constant Flow and Constant Power modes are the recommended modes of operation for most applications. Please reach out to one of our application specialists if you have questions or want to confirm the best mode to use.*

**Constant speed operation**  
**RPM mode (Auto-Speed)**

This control mode is the method of controlling the speed of the blower (However, the corrected speed should be based on the suction fluid temperature). If the blower is operating in the RPM mode at point 'A' in the above figure, the operation point 'A' moves to different points along the same speed line if the discharge pressure is changed.

**Constant flow operation**  
**FLOW mode (Auto-Flow)**

This control mode is used when the blower supplies a constant flow of air regardless of the fluctuation of the discharge pressure (However, it is based on the actual flow rate, not corrected flow rate, which accounts for inlet air temperature). If the blower is operated in the FLOW mode at point 'A' on the above figure, the motor speed is changed in order to keep a constant flow rate of air when the discharge pressure is changed. Therefore, the operation point 'A' moves up and down in the vertical direction.

**DO-Link operation**  
**DO-Link mode (DO-Link)**

The DO-meter is the device to measure the quantity of Dissolved Oxygen in the water. This control mode enables the blower to keep the desired level of dissolved oxygen in the water by adjusting the flow of discharge air. This is accomplished by changing the motor speed which is done by the controller. The speed is determined by the DO quantity setting within the controller.

**Constant power operation**  
**POWER mode (Auto-power)**

In constant power mode, the controller keeps the system power consumption at a constant value. This is done by moving point 'A' in a diagonal direction across the performance curve. For example, to stay at a constant power consumption level, if the pressure needs to rise, the flow must decrease. Likewise, if the flow needs to increase, the pressure must decrease. This method offers a wider pressure operating range than constant speed mode.

**Proportional Operation (Auto-Proportional)**


Proportional operation is a control method used to provide the optimum operating condition to the user by providing high flow when water level is high and low flow when water level is low, as water level constantly changes. As shown on the picture, if proportional mode is working at point 'A', then the point moves diagonally. The best way to describe this control method is high flow – high pressure, low flow – low pressure.

**Your ONE Solution for Blower Systems**



## The Alarm menu

The alarm (error) history menu contains the fault history up to 50. A description of the error (fault) code can be found in the menu Instruction > Fault Codes. For more information, see 10 Troubleshooting on **page 70**



The screenshot shows a vertical menu on the left side of the HMI interface. The 'Faults' option is highlighted in grey. A red arrow points from this option to a label 'ALARM HISTORY' located below the menu.

| No. | Parameter  | Value |
|-----|------------|-------|
| 1   | 2001 Fault | 2     |
| 2   | 2010 Fault | 3     |
| 3   | 2011 Fault | 1     |
| 4   | 2014 Fault | 0     |

ALARM HISTORY

When a fault occurs, then the fault code is shown on top of the HMI.



Your ONE Solution for Blower Systems



# STEP 10

The following is excerpts from the O&M manual, detailing the alarm and shutdown permissives the blower includes. All critical operating parameters are continuously monitored and if any of the conditions detailed below is detected the blower will alarm or shutdown accordingly.

## 10.2 Warning and Error Codes

### Definitions

| Type of code                         | Description   |
|--------------------------------------|---|
| <b>Fault code<br/>(Error code)</b>   | The preset protection parameter commands turn off the blower for protection purposes when the blower operation, parts, or sensors do not function correctly. A fault code shows on the touchscreen. |
| <b>Alarm code<br/>(Warning code)</b> | The alarm turns on when the protection parameters level reaches 95%. The alarm codes do not turn off the blower.  |

### Operation warning indications if detected from monitoring

| Code | Alarm (warning) message         | Description   | Action  |
|------|---------------------------------|---|---|
| 140  | <b>Filter Over pressure</b>     | The filter is blocked.  | Clean or replace the suction filter.  |
| 150  | <b>Suction Over temperature</b> | <ul style="list-style-type: none"> <li>The room temperature is too high.</li> <li>Check description. When blower stopped, internal temperature can be increased.</li> <li>The sensor failed.</li> </ul> | <ol style="list-style-type: none"> <li>Ventilate the air indoors.</li> <li>Contact the local sales and service representative.</li> </ol> |
| 160  | <b>Abnormal Vibration</b>       | <ul style="list-style-type: none"> <li>The motor vibrates.</li> <li>The vibration sensor failed.</li> </ul>   | Contact the local sales and service representative.   |
| 170  | <b>VFD Over temperature</b>     | <ul style="list-style-type: none"> <li>The room temperature is too high.</li> <li>The VFD cooling fan failed.</li> </ul>  | Contact the local sales and service representative.   |

### Self-diagnostic faults

| Code | Fault (Error) message                 | Description   | Action   |
|------|---------------------------------------|---|--|
| 1010 | <b>Controller Communication Fault</b> | <ul style="list-style-type: none"> <li>The controller power is turned off.</li> <li>The controller failed</li> <li>The cable is broken</li> </ul>       | <ol style="list-style-type: none"> <li>Check the controller power.</li> <li>Check the communication cable.</li> </ol>  |
| 1011 | <b>VFD Communication Fault</b>        | <ul style="list-style-type: none"> <li>The VFD power is turned off.</li> <li>The VFD communication card failed</li> <li>The cable is broken.</li> </ul> | <ol style="list-style-type: none"> <li>Check the VFD power.</li> <li>Replace the VFD communication card.</li> <li>Check the communication cable.</li> <li>Check the electrical noise.</li> </ol> |
| 1012 | <b>VFD Fault</b>                      | This fault occurs when the blower is not in the RUN status.   | <ol style="list-style-type: none"> <li>Check the VFD fault code.</li> <li>Contact the local sales and service representative.</li> </ol>   |
| 1013 | <b>Emergency Stop</b>                 | The emergency stop button is pushed.  | <ol style="list-style-type: none"> <li>Check the controller power.</li> <li>Check the switch wiring.</li> </ol>  |
| 1020 | <b>Watchdog Failure</b>               | The communication between the blower HMI and the master controller failed.  | <ol style="list-style-type: none"> <li>Check the communication status.</li> <li>Check the electrical noise.</li> <li>Check the cable and the Ethernet switch.</li> </ol>                         |

### Exceeded set limits

| Code | Fault (Error) message            | Description   | Action   |
|------|----------------------------------|---|--|
| 2001 | <b>Discharge Over pressure</b>   | <ul style="list-style-type: none"> <li>The load is over the limit.</li> <li>The valve control failed.</li> <li>The sensor or the transmitter failed.</li> </ul> | <ol style="list-style-type: none"> <li>Check the load pressure level (the water level).</li> <li>Check the valve status.</li> <li>Contact the local sales and service representative.</li> </ol> |
| 2002 | <b>Filter Drop Over pressure</b> | <ul style="list-style-type: none"> <li>The suction filter is blocked.</li> <li>The pressure hose is blocked.</li> </ul>   | <ol style="list-style-type: none"> <li>Clean or replace the suction filter.</li> <li>Check the pressure measuring hose condition.</li> </ol>   |
| 2003 | <b>Power Overload</b>            | <ul style="list-style-type: none"> <li>The load is over the limit.</li> <li>The VFD power is over the limit.</li> </ul>   | <ol style="list-style-type: none"> <li>Decrease the SV value.</li> <li>Contact the local sales and service representative.</li> </ol>  |
| 2005 | <b>Motor Over temperature</b>    | <ul style="list-style-type: none"> <li>The motor cooling failed.</li> <li>The motor sensor failed.</li> <li>The signal conditioner failed.</li> </ul>           | <ol style="list-style-type: none"> <li>Replace the motor temperature sensor.</li> <li>Contact the local sales and service representative.</li> </ol>   |
| 2006 | <b>Suction Over temperature</b>  | <ul style="list-style-type: none"> <li>The surrounding is too hot.</li> <li>The temperature sensor failed.</li> <li>The signal conditioner failed.</li> </ul>   | <ol style="list-style-type: none"> <li>Check the blower room temperature.</li> <li>Check the signal conditioner status.</li> <li>Contact the local sales and service representative.</li> </ol>  |
| 2008 | <b>Abnormal Vibration</b>        | <p>The vibration is over the limit.</p> <p>This alarm requires a vibration sensor.</p>  | <ol style="list-style-type: none"> <li>Check the vibration sensor.</li> <li>Check the pipe condition.</li> <li>Contact the local sales and service representative.</li> </ol>                    |
| 2010 | <b>Compressor Surge</b>          | <ul style="list-style-type: none"> <li>The SV value is too low.</li> <li>The valve control failed.</li> <li>The pipe is blocked.</li> </ul>                     | <ol style="list-style-type: none"> <li>Increase the SV value.</li> <li>Fully open any valves in the discharge pipe.</li> <li>Contact the local sales and service representative.</li> </ol>      |

| Code | Fault (Error) message           | Description   | Action  |
|------|---------------------------------|---|---|
| 2011 | <b>Fault code I.S.P fault</b>   | <ul style="list-style-type: none"> <li>The SV value is too low.</li> <li>Wrong operating mode selected.</li> <li>Valve control failed.</li> </ul>                   | <ol style="list-style-type: none"> <li>Increase the SV value</li> <li>Check operating mode and use FLOW or POWER</li> <li>Fully open any valves in the discharge pipe</li> <li>Contact the local sales and service representatives</li> </ol> |
| 2014 | <b>Discharge Under pressure</b> | <ul style="list-style-type: none"> <li>The load is under the limit.</li> <li>The pressure hose is not connected.</li> <li>The signal conditioner failed.</li> </ul> | <ol style="list-style-type: none"> <li>Check the load pressure level (the water level).</li> <li>Contact the local sales and service representative.</li> </ol>   |

#### Equipment fault

| Code | Fault (Error) message | Description   | Action   |
|------|-----------------------|---|--|
| 3012 | <b>VFD Fault</b>      | This fault occurs when the blower is in the RUN status. | <ol style="list-style-type: none"> <li>Check the VFD fault code.</li> <li>Contact the local sales and service representative.</li> </ol> |

#### Operation fault

| Code | Fault (Error) message | Description  | Action  |
|------|-----------------------|--|---|
| 4001 | <b>Start Failure</b>  | <ul style="list-style-type: none"> <li>The motor failed.</li> <li>The VFD failed.</li> </ul> | Contact the local sales and service representative. |

## 10.3 Restart the blower

1. Touch the red fault popup screen on the HMI.
2. Press the yellow Reset button that is on the controller.
3. Press the green start button when the status bar on the screen shows the message, Ready.

## Item 3 - Lifting/Forklift Requirements

The following is an excerpt from the O&M manual detailing lifting and forklift requirement

### 5.1 Inspect the delivery

#### 5.1.1 Examine the package

1. Examine the package for damaged or missing items upon delivery.
2. Record any damaged or missing items on the receipt and freight bill.
3. If anything is out of order, then file a claim with the shipping company.  
If the product has been picked up at a distributor, make a claim directly to the distributor.

#### 5.1.2 Unpack and inspect the product

1. Remove packing materials from the product.  
Do not remove the inlet or outlet covers until the product is installed. Fine particles can enter the holes and damage the product.
2. If applicable, remove the screws, bolts, or straps.  
For your personal safety, be careful when you handle nails and straps.
3. Inspect the product to determine if any parts are damaged or missing.  
If there is any issue, then contact the local sales representative.
4. Dispose of all packing materials in accordance with local regulations.

### 5.2 Lifting

Necessary equipment: Crane or forklift.



#### Crush Hazard

1. Always lift the unit by its designated lifting points.
2. Use suitable lifting equipment and ensure that the product is properly harnessed.
3. Wear personal protective equipment.
4. Stay clear of cables and suspended loads.



- To select the correct lifting equipment, check the weight on the side of the enclosure.
- Before work begins, inspect the lifting equipment and tackle that are used.
- Make sure that the doors are locked.
- Never move or lift the unit when electrical lines or piping are connected.
- Never leave a raised or suspended load unattended.

#### Dual Core Turbo blower

A Dual Core Turbo blower consists of two panels. Each panel is a unit. A single unit can be lifted according to the instructions. The assembled product must not be lifted.

## 5.2.1 Transportation guidelines

### Precautions



|  |  |
|--|--|
|  <b>DANGER:</b> | <p><b>Crush Hazard</b></p> <p>Moving parts can entangle or crush. Always disconnect and lock out power before servicing to prevent unexpected startup. Failure to do so could result in death or serious injury.</p>  |
|--|--|

## 5.2.2 Lift with Overhead crane

### Requirements:

- The minimum height between the lifting hook and the floor must be sufficient to lift the unit.
- The lifting equipment must be able to hoist the unit straight up and down, without the need to reset the lifting hook.
- The lifting equipment must be securely anchored and in good condition.
- The lifting equipment must support the weight of the entire unit.
- The lifting equipment must be in good condition.
- The lifting equipment is used only by authorized personnel.

For more information, contact the sales and service representative.

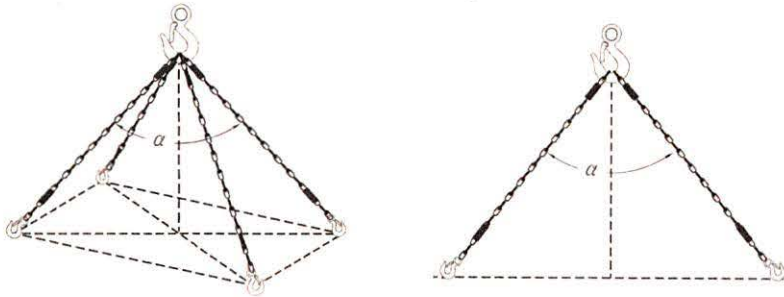
|   |  |
|---|--|
|  <b>CAUTION:</b> | <p><b>Crush Hazard</b></p> <p>Over-dimensioned lifting equipment can lead to injury. A site-specific risk analysis must be done.</p>   |
|  <b>WARNING:</b> | <ol style="list-style-type: none"><li>1. Always lift the unit by its designated lifting points.</li><li>2. Use suitable lifting equipment and ensure that the product is properly harnessed.</li><li>3. Wear personal protective equipment.</li><li>4. Stay clear of cables and suspended loads.</li></ol> |

1. Attach the chain to the four lifting eye bolts.

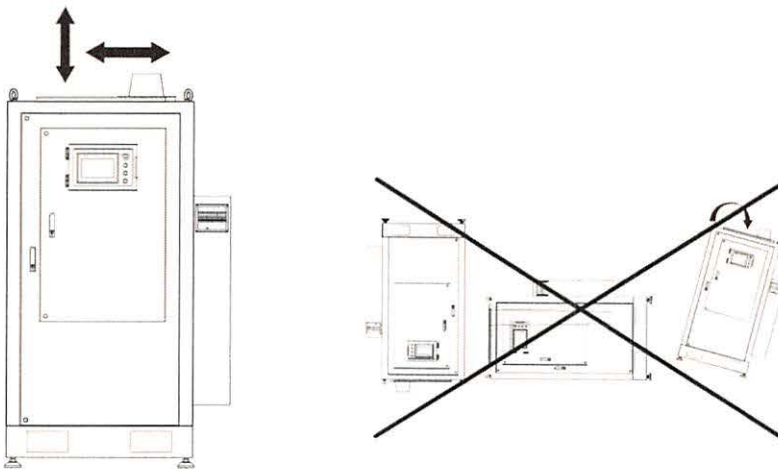


**Figure 1: Lifting eye bolts**

2. Attach the hook over the center of gravity of the unit.  
The alpha angle cannot be more than 90 degrees.



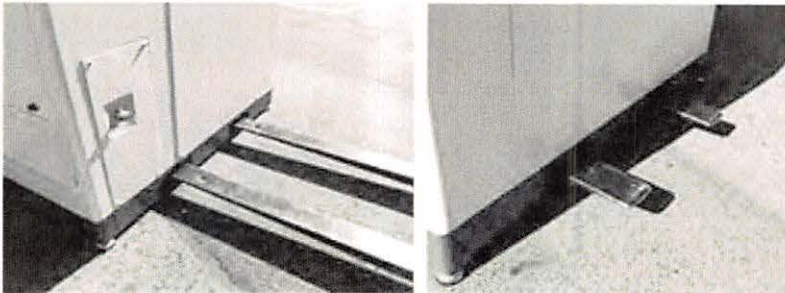
3. Lift the unit vertically, in an upright position.



### 5.2.3 Lift with a forklift

#### Requirements:

- The lifting equipment must support the weight of the entire unit.
  - The lifting equipment is used only by authorized personnel.
  - The lifting equipment must be in good condition.
  - The rubber seal must be wrapped around the edge of the fork lift holes.
1. Align the forklift prongs with the forklift holes, and insert the prongs.



2. Lift and tilt back slightly before the forklift is moved.  
\* Forklift hole may not exist products manufacture after 2019



### Item 4 - Routine Maintenance Requirements

Lone Star High Speed Gearless Blowers are designed to provide reliable stable operation, while requiring minimum maintenance during normal operating conditions. The blower core and bearing are guaranteed for 100,000 start/stop cycles. The only required routine maintenance is making sure that debris do not get into the blower or enclosure by regularly checking and changing air filters as needed. The following is the recommended preventative maintenance schedule.

#### Maintenance Activities by Plant Staff






| Item # | Maintenance Activity              | Frequency  | # person-hours   | Performed by |
|--------|-----------------------------------|--|------------------|--------------|
| 1      | Air Filter Check                  | Weekly/By-weekly   | 0.1 person-hour  | Plant Staff  |
| 2      | Air Filters<br>Cleaning/Replacing | Monthly or as<br>indicated by<br>Differential Pressure<br>Sensor | 0.50 person-hour | Plant Staff  |

See attached O&M excerpt showing filter check and changing.

## 9 Maintenance

### 9.1 Precautions

Before starting work, make sure that the safety instructions in the chapter Introduction and Safety on [page 6](#) have been read and understood.

|   |   |
|---|---|
|  <b>DANGER:</b>    | <p><b>Crush Hazard</b></p> <p>Moving parts can entangle or crush. Always disconnect and lock out power before servicing to prevent unexpected startup. Failure to do so could result in death or serious injury.</p>   |
|  <b>DANGER:</b>    | <p><b>Inhalation Hazard</b></p> <p>Before entering the work area, make sure that the atmosphere contains sufficient oxygen and no toxic gases.</p>  |
|  <b>WARNING:</b> | <p><b>Electrical Hazard</b></p> <ul style="list-style-type: none"> <li>• Risk of electrical shock or burn. A certified electrician must supervise all electrical work. Comply with all local codes and regulations.</li> <li>• There is a risk of electrical shock or explosion if the electrical connections are not correctly carried out, or if there is fault or damage on the product. Visually inspect equipment for damaged cables, cracked casings or other signs of damage. Make sure that electrical connections have been correctly made.</li> </ul> |
|  <b>CAUTION:</b> | <p><b>Thermal Hazard</b></p> <p>Allow surfaces to cool before starting work, or wear heat-protective clothing.</p>  |

#### Parameter settings

The parameter settings must never be changed, except by authorized personnel. Unauthorized changes of the settings can cause equipment damage or erratic behavior of the blower.

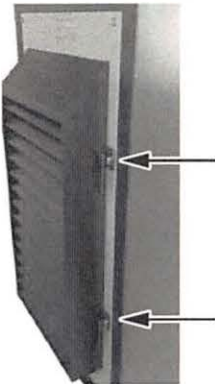
### 9.2 Maintenance schedule

| Interval*                         | Action   |
|-----------------------------------|--|
| Before each operation, or weekly. | Clean or replace the inlet filter in these conditions: <ul style="list-style-type: none"> <li>• The filter pressure drop exceeds 1.5 kPa.</li> <li>• The filter is broken, discolored, or worn out.</li> </ul> |

| Interval* | Action   |
|-----------|--|
| Monthly   | If necessary, clean or replace the inlet filter. Clean it with compressed air. |

### 9.3 Clean the inlet filter

1. Turn the handles on the side of the suction inlet to open the filter casing.



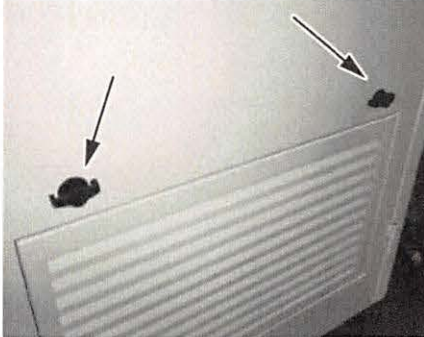
2. Open the filter casing and remove the filter.



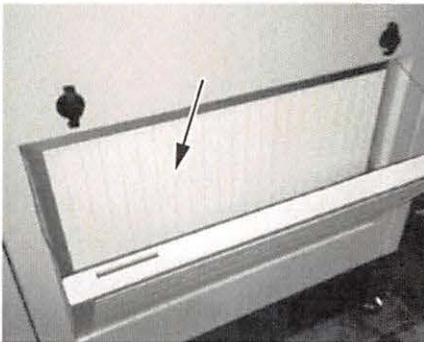
3. Clean the filter with compressed air.  
The filter can be cleaned and reused once or twice. After that, it is required to replace with a new filter.

## 9.4 Clean the electric panel filter

1. Turn the knobs on the top of the suction inlet to open the filter casing.



2. Open the filter casing and remove the filter.



3. Clean the filter with compressed air.  
The primary filter which is non fabric filter can be cleaned and reused once or twice. After that, it is required to replace with a new filter. Do not clean the medium filter

---

## Item 5 - Service Capabilities Overview

Lone Star Blower is not just a manufacturing company, we also provide comprehensive field service and parts support for our blowers and those of other manufacturers. All parts and field service aftermarket support will originate from our USA Factory:

USA Factory  
Lone Star Blower, Inc.  
8883 W. Monroe Rd  
Houston, TX 77061  
Bus: 832-532-3112  
[www.lonestarblower.com](http://www.lonestarblower.com)



*Parts Warehouse*

Our Service Group has an average of over 20+ years of experience with blowers and rotating equipment, all direct employees of Lone Star Blower, based out of our Houston Factory. This group includes seven (7) dedicated full time field techs along with a dedicated engineering and inhouse support team.

### Response Times:

We are committed to providing timely responses and offer the following:

- 24/7 Service support line
- US emergency service response onsite within 24 hours
- US based service (non-emergency), engineering, parts, and field support available onsite within 48 hours notification.
- Typical wear, consumable, and stock parts available for shipment within 24 - 48 hours notification.

Lone Star Blower is your ONE source for blower aftermarket needs providing services for our own and most other manufactured centrifugal blowers.

### For this Proposal we include the following services:

- **Installation Inspection/Assistance**
- **Field Testing & Training**
- **Start-Up/Commissioning Services**
- **Extended Warranty Options**
- **Quarterly Factory Training, free to all Lone Star Blower equipment owners (see below):**



---

## Service & Maintenance Training

Held at Lone Star Quarterly

4 Hour Class Room

4 Hour Hands On

Limited to 15 People

### Geared Turbo

1 Day

Blower Fundamentals  
Operation  
Cause and Effect  
Basic Trouble  
Shooting

Preventative  
Maintenance  
Basic Repair

### Multistage Turbo

1 Day

Blower Fundamentals  
Operation  
Cause and Effect  
Basic Trouble  
Shooting

Preventative  
Maintenance  
Basic Repair

Training Center Building Set Up with Relevant Examples

Private Classes Available **Continuous Support After the Sale**



### Additional Aftermarket Sales and Services Available:

- Temp/Rental blowers available, for emergency air needs
- Compressor Repair and Overhauls LSB equipment and other brands.
- Performance and Mechanical Testing
- Vibration Analysis and Balancing
- Parts, Re-rating
- Replacement Compressors
- Compressor Control Systems

Our team has serviced, overhauled or repaired more than 1,000 compressors in the field.  
References available, upon request.

~~X~~

Gen. Ord. No. \_\_\_\_\_ - 21 - 22. By Alderpersons Felde and Filicky-Peneski.  
October 4, 2021.

AN ORDINANCE repealing Sheboygan Municipal Code Section 38-3 relating to wards and voting polls and repealing Section 38-4 relating to aldermanic districts.

WHEREAS, pursuant to Wisconsin Statutes, municipal actions creating and amending wards may be accomplished via ordinance or via resolution; and

WHEREAS, for the redistricting as a result of the 2020 federal census, the City of Sheboygan has chosen to adopt its wards and aldermanic districts via resolution.

NOW, THEREFORE, THE COMMON COUNCIL OF THE CITY OF SHEBOYGAN DO ORDAIN AS FOLLOWS:

Section 1. Section 38-3 of the Municipal Code entitled "Wards and voting polls" is hereby repealed in its entirety.

Section 2. Section 38-4 of the Municipal Code entitled "Aldermanic districts" is hereby repealed in its entirety.

Section 3. All ordinances or parts thereof in conflict with the provisions of this ordinance are hereby repealed to the extent of such conflict, and this ordinance shall be in effect from and after its passage and publication.

WPS

\_\_\_\_\_  
\_\_\_\_\_

I HEREBY CERTIFY that the foregoing Ordinance was duly passed by the Common Council of the City of Sheboygan, Wisconsin, on the \_\_\_\_\_ day of \_\_\_\_\_, 20\_\_\_\_.

Dated \_\_\_\_\_ 20\_\_\_\_, \_\_\_\_\_, City Clerk

Approved \_\_\_\_\_ 20\_\_\_\_, \_\_\_\_\_, Mayor