

**\*\*\*ATTACHMENTS\*\*\***

**SEQUENCE OF SITE WORK**

1. INSTALL PERIMETER SILT FENCE.
2. CLEAR, GRUB, STRIP AND STOCKPILE TOPSOIL, AND COMPLETE SITE DEMOLITION TASKS.
3. INSTALL TRACKING PAD AND ALL OTHER EROSION CONTROL METHODS AS SHOWN ON PLAN. PERFORM MASS GRADING, INCLUDING ROUGH CUT FOR STORMWATER DETENTION AREA. ANY EXCESS MAY BE PLACED ON NORTH ADJACENT LOT.
4. DURING CONSTRUCTION THE ROUGH CUT STORMWATER DETENTION AREA SHALL SERVE AS A SEDIMENTATION BASIN FROM WHICH CLEAN WATER IS TO BE PUMPED OUT (INTO THE OUTLET STRUCTURE) AS NECESSARY AFTER SEDIMENT HAS SETTLED SUBSEQUENT TO STORM EVENTS.
5. INSTALL UNDERGROUND UTILITIES INCLUDING STORMWATER OUTLET STRUCTURES.
6. INSTALL DENSE-GRADED AGGREGATE BASE FOR PAVEMENTS AND CURB. THEN CURB AND PAVE SITE.
7. TOPSOIL TO MEET ALL FINAL GRADES. SEED AND MULCH AND INSTALL LANDSCAPING.
8. EXCAVATE FOR AND INSTALL BIOFILTER AREA ONLY AFTER ALL OTHER DISTURBED GROUND IS RE-VEGETATED. TOPSOIL, SEED, MULCH, AND INSTALL EROSION CONTROL MATTING ON SLOPES AND BERMS. INSTALL SILT FENCE AROUND THE "BIOFILTER" AREA AND PREVENT SILTATION OF IT. PROMPTLY REMOVE ANY SILT THAT ACCUMULATES ON THE BIOFILTER AREA.
9. DECOMMISSION EROSION CONTROL PRACTICES ONLY AFTER ENTIRE SITE SURFACE IS STABILIZED WITH VEGETATION.

**GENERAL NOTES**

1. DIMENSIONS, WHEN SHOWN, TAKE PRECEDENCE OVER SCALE. THE CONTRACTOR SHALL VERIFY ALL DIMENSIONS IN FIELD.
2. THE CONTRACTOR SHALL CALL DIGGERS HOTLINE SERVICE FOR THE LOCATION AND STAKING OF EXISTING UNDERGROUND UTILITIES AT 1-800-242-8511, 3 WORKING DAYS PRIOR TO DIGGING. THE CONTRACTOR IS RESPONSIBLE FOR NOTIFYING ALL OF THE UTILITIES PRIOR TO THE INSTALLATION OF ANY UNDERGROUND IMPROVEMENTS.
3. ALL CONSTRUCTION SIGNING TO BE IN ACCORDANCE WITH THE CITY OF SHEBOYGAN AND WISCONSIN DEPARTMENT OF TRANSPORTATION REQUIREMENTS.
4. THE PROPOSED IMPROVEMENTS SHALL BE CONSTRUCTED ACCORDING TO THE ORDINANCES AND REQUIREMENTS OF THE CITY OF SHEBOYGAN AND THE STATE OF WISCONSIN DOT, DCOMM, AND DNR REQUIREMENTS AND PER THE STATE OF WISCONSIN STANDARD SPECIFICATIONS FOR SEWER AND WATER CONSTRUCTION, CURRENT EDITION.
5. THE PROPOSED IMPROVEMENTS SHALL BE CONSTRUCTED IN ACCORDANCE WITH PLANS APPROVED BY THE CITY OF SHEBOYGAN, FOLLOWING PROPER CONSTRUCTION TECHNIQUES.
6. THE CONTRACTOR IS RESPONSIBLE FOR EXAMINING ALL EXISTING SITE CONDITIONS PRIOR TO BEGINNING CONSTRUCTION AND IS TO COMPARE THE SITE CONDITIONS TO THOSE SHOWN ON THE ENGINEERING PLANS. ANY DISCREPANCIES ARE TO BE AND RESOLVED PRIOR TO THE START OF CONSTRUCTION.
7. IF ANY ERRORS, DISCREPANCIES OR OMISSIONS ON THE PLANS BECOME APPARENT DURING CONSTRUCTION, PROVIDE IMMEDIATE NOTIFICATION.
8. THE CONTRACTOR SHALL VERIFY THE GRADE AND LOCATION OF EXISTING UTILITIES PRIOR TO BEGINNING CONSTRUCTION. RELATED WORK SHALL NOT COMMENCE UNTIL ANY DISCREPANCY IS RESOLVED.
9. THE CONTRACTOR IS RESPONSIBLE FOR PROVIDING THE OWNER WITH AS-BUILT INFORMATION OF THE IMPROVEMENTS.
10. THE CONTRACTOR SHALL INSTALL A PEDESTRIAN FENCE AROUND ALL EXCAVATIONS TO BE LEFT OPEN OVERNIGHT. THE CONTRACTOR IS RESPONSIBLE FOR SITE SAFETY DURING CONSTRUCTION OF THE PROPOSED IMPROVEMENTS.
11. THE RESTORATION OF EXISTING IMPROVEMENTS WHICH ARE DAMAGED DURING CONSTRUCTION, IS CONSIDERED INCIDENTAL AND SHALL BE DONE PER THE REQUIREMENTS OF THE MUNICIPALITY AND SHOULD INCLUDE PAVEMENT, CURB & GUTTER, SIDEWALK, TOPSOIL, FERTILIZER, SEEDING AND MULCHING.
12. THE PRIME CONTRACTOR IS RESPONSIBLE FOR COORDINATING THE WORK OF ALL OTHER CONTRACTORS INVOLVED WITH CONSTRUCTION OF THE PROPOSED IMPROVEMENTS AND FOR REPORTING ANY DISCREPANCIES BETWEEN THESE PLANS AND PLANS PREPARED BY OTHERS FOR THE PROJECT.
13. THE CONTRACTOR IS RESPONSIBLE FOR SITE SAFETY DURING CONSTRUCTION OF THE PROPOSED IMPROVEMENTS.
14. THE CONTRACTOR SHALL BE RESPONSIBLE FOR OBTAINING ALL PERMITS, PERMIT COSTS, TAP FEES, METER DEPOSITS, BONDS, AND ALL OTHER FEES REQUIRED FOR THE PROPOSED WORK TO BE DONE AND IS RESPONSIBLE FOR COORDINATING ALL REQUIRED INSPECTIONS.
15. ANY EXISTING SANITARY SEWER, SANITARY SEWER LATERALS, WATER MAIN, WATER SERVICES, STORM SEWER, STORM SEWER LATERALS OR OTHER EXISTING UTILITIES WHICH ARE DAMAGED DURING CONSTRUCTION, SHALL BE REPAIRED TO THE UTILITY OWNER'S SATISFACTION AND AT THE CONTRACTOR'S EXPENSE.

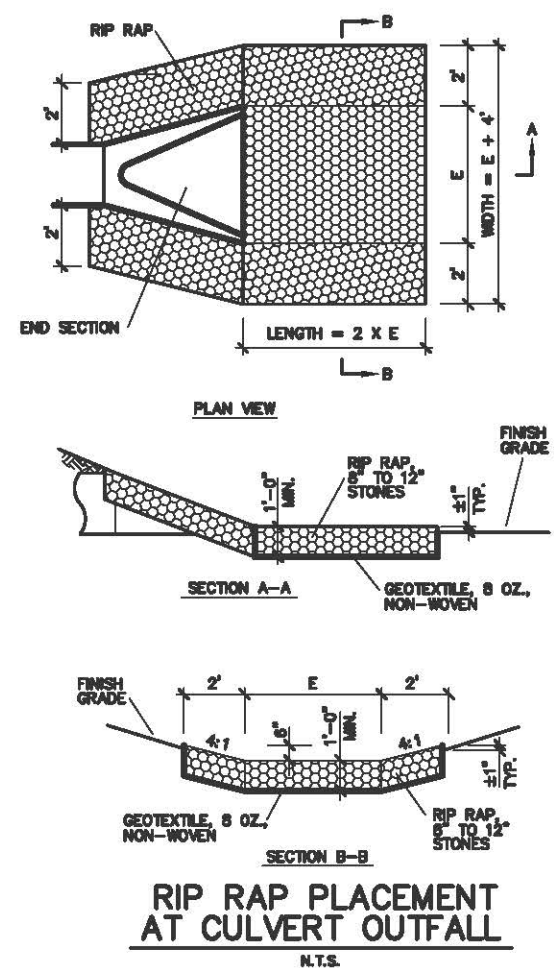
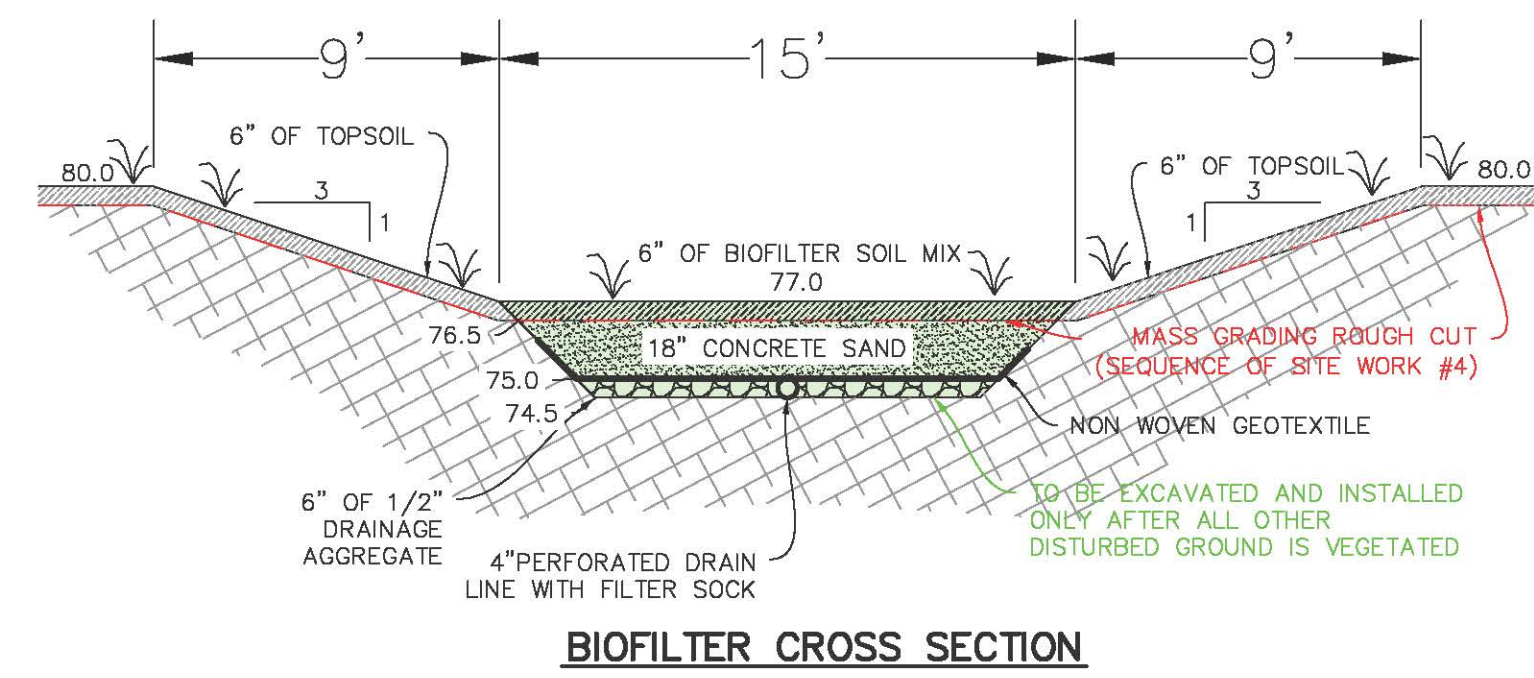

MANHOLE TABLE				
KEY	RIM ELEV.	INV. ELEV.	DIAMETER	GRATE
NYLOPLAST 1	78.85	75.60	8"	8" GRATE
NYLOPLAST 2	81.00	80.0	6"	6" GRATE
NYLOPLAST 3	81.00	79.58	8"	8" GRATE
NYLOPLAST 4	81.00	80.00	6"	6" GRATE
NYLOPLAST 5	81.00	79.48	10"	10" GRATE
NYLOPLAST 6	77.75	76.50	8"	8" GRATE
NORTH OUTLET STRUCTURE	80.50	SEE DETAIL	30"	R-1711-B
SOUTH OUTLET STRUCTURE	81.00	SEE DETAIL	30"	R-1711-B

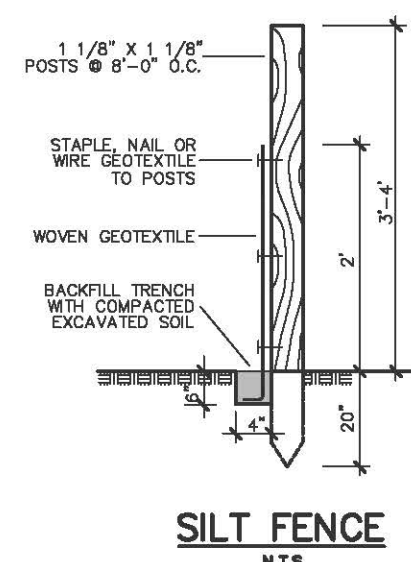

**SILT FENCE CONSTRUCTION SPECIFICATIONS**

1. PLACE SILT FENCE AROUND DISTURBED AREAS AS SHOWN ON THE PLANS.
2. THE GEOTEXTILE SHALL BE ATTACHED TO THE UPSIDE SIDE OF THE POSTS WITH WIRE, STAPLES OR WOODEN LATH AND NAILS.
3. WHEN JOINTS ARE NECESSARY, OVERLAP THE GEOTEXTILE AT A JOINT.
4. THE GEOTEXTILE SHALL BE WOVEN POLYESTER, POLYPROPYLENE, STABILIZED NYLON, POLYETHYLENE OR POLYVINYLCHLORIDE AND SHALL MEET THE DNR TECHNICAL STANDARDS REQUIREMENTS.
5. THE GEOTEXTILE SHALL BE ANCHORED AT THE BOTTOM BY SPREADING AT LEAST 6" OF IT IN A 4" TRENCH AND BACKFILLING.
6. POSTS TO BE 1 1/2" X 1 1/2" OAK, HICKORY OR STEEL RODS, 5' LONG AND SPACED A MAXIMUM OF 8' APART.

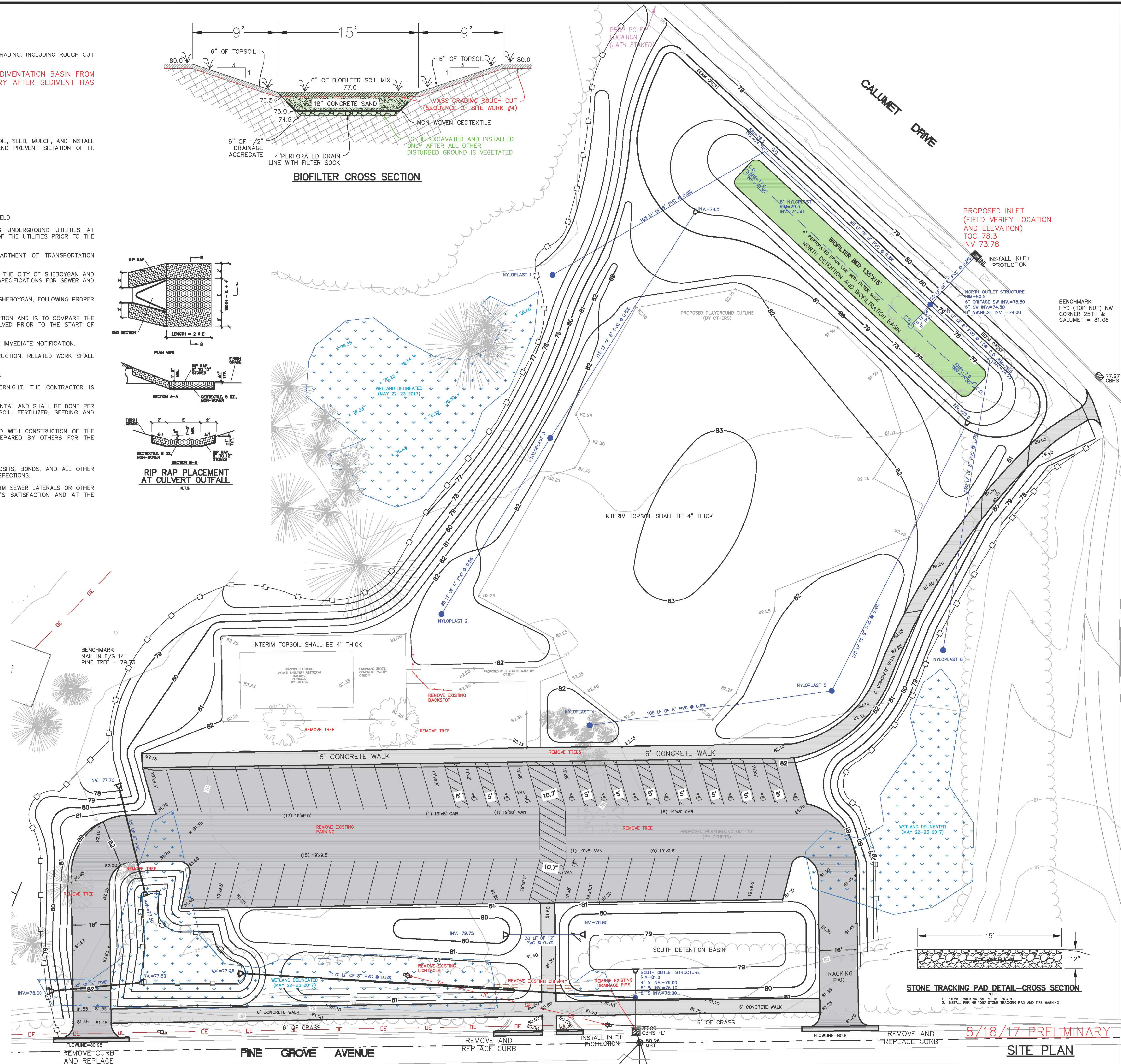

8/18/17 PRELIMINARY  
SITE PLAN

5308 S. 12th Street  
Sheboygan, WI 53081-8099  
Phone 920-458-8164  
Fax 920-458-0369  
www.startwithmiller.com

**MILLER**  
ENGINEERS  
SCIENTISTS

CITY OF SHEBOYGAN  
EVERGREEN PARK PLAYGROUND  
PINE GROVE AVENUE  
SHEBOYGAN, WISCONSIN

NO.	DATE	DESCRIPTION	BY

SCALE  
HOR. 1"=20'  
VER. 1"=4'

DATE  
8-18-17

JOB  
20315-A

BY  
BRW

CK  
RGM

SHEET  
1  
OF  
2