

**\*\*\*ATTACHMENTS\*\*\***



September 17, 2018

Dear property owner:

The City of Sheboygan Department of Public Works has received a petition from several residents living on Spruce Court asking to move the winter parking rules "No Parking Dec. 1<sup>st</sup> to April 1<sup>st</sup>" from the west side of the street to the east side of the street (see enclosed map).

Please respond to me by September 26<sup>th</sup>, 2018 if you want to keep the existing winter parking restriction on the west side of the street or move the winter parking restriction to the east side of the street. Please email me or call me with your answer to this question or with any other concerns you may have. My direct phone number is 920-459-3485 and my email is [ryan.sazama@sheboyganwi.gov](mailto:ryan.sazama@sheboyganwi.gov). If you do call me please leave your name, address of the residence you own and a phone number so I can to contact you if needed. If I do not hear from you by September 26th I will assume you have no preference or issues with the parking restrictions staying as is or changing.

From the mailing list I believe there may be several residences that are not owner occupied (owner of property does not live at the property they own). This letter is only being sent to the owners of the property shown on the enclosed map. It is the home owner's responsibility to contact the individual/individuals living at their property to discuss this parking issue.

Once I have received all the information by September 26th I will send out another letter telling you what the number of residences are or are not in favor of keeping this parking restriction. This letter will also have a recommendation from the Department of Public Works.

Sincerely,

Ryan Sazama, P.E., AIA  
City Engineer

Enc.

DEPARTMENT OF  
PUBLIC WORKS  
MUNICIPAL SERVICE BUILDING  
WILDWOOD CEMETERY

2026 NEW JERSEY AVE.  
SHEBOYGAN, WI  
53081-4790

920/459-3442  
FAX 920/459-3443

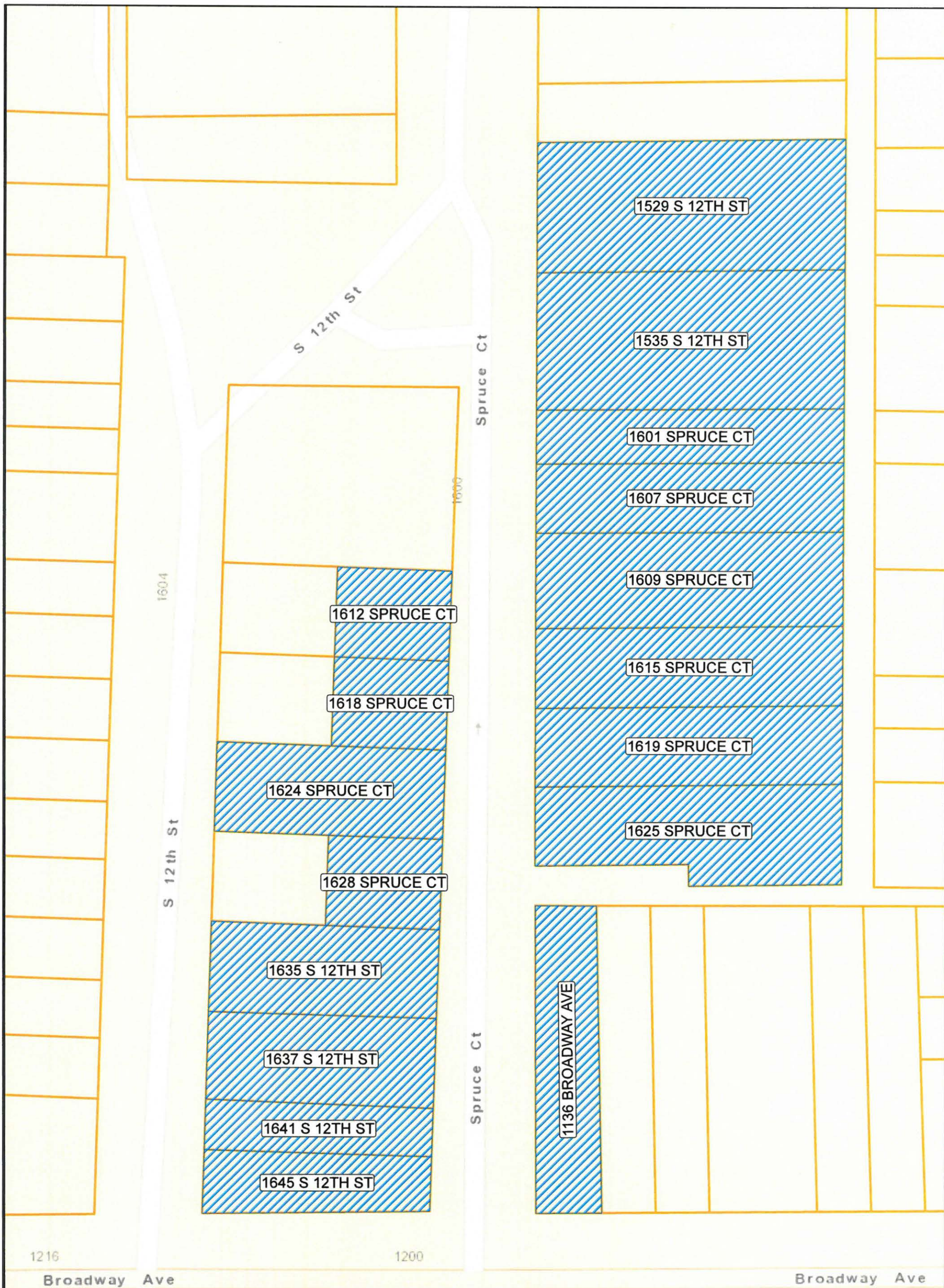

Sources: Esri, HERE, Garmin, USGS, Intermap, INCREMENT P, NRCan, Esri Japan, METI, Esri China (Hong Kong), Esri Korea, Esri (Thailand), NGCC, © OpenStreetMap contributors, and the GIS User Community



**Map Date: 9/10/2018**  
 Map Author: [andrew.bartell@sheboyganwi.gov](mailto:andrew.bartell@sheboyganwi.gov)  
 Path P:\Engineering\GIS\Pro Projects\Mailing Requests.aprx

**FOR REPRESENTATION PURPOSES ONLY**

This map is not a survey of the actual boundary of any property, area, or locations depicted. This product is for informational and representational purposes only. This document was not designed for, intended for, and is not suitable for legal, engineering, surveying, or related purposes.

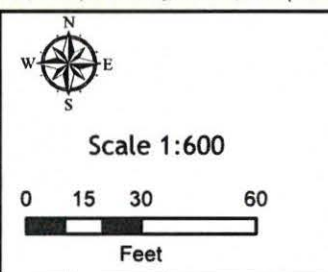

**City of Sheboygan  
Engineering:  
Parcels Included in  
Mailing**

~~II~~

6-2

Gen. Ord. No. 24 - 18 - 19. By Alderperson Phillips. November 5, 2018.

AN ORDINANCE repealing Section 2 of Gen. Ord. 153-77-78 and creating new parking restrictions to provide that parking is permitted on the west side of Spruce Court from Broadway Avenue to S. 12th Street between December 1st and April 1st and prohibited on the east side of Spruce Court from Broadway Avenue to S. 12th Street between December 1st and April 1st.

THEREFORE, THE COMMON COUNCIL OF THE CITY OF SHEBOYGAN DO ORDAIN AS FOLLOWS:

Section 1. Pursuant to Section 118-126 of the Municipal Code entitled "Prohibitions and Restrictions Authorized," Section 2 of Gen. Ord. 153-77-78, which prohibited parking on the west side of Spruce Court between Broadway Avenue and S. 12th Street from December 1st to April 1st, is hereby repealed.

Section 2. Pursuant to Section 118-126 of the Municipal Code entitled "Prohibitions and Restrictions Authorized," the east side of Spruce Court between Broadway Avenue and S. 12th Street is hereby added to the list of locations where parking is prohibited from December 1st to April 1st.

Section 3. The Department of Public Works and the Police Department are hereby authorized and directed to remove all signs placed as a result of the traffic restriction in said ordinance.

Section 4. All ordinances or parts thereof in conflict with the provisions of this ordinance are hereby repealed to the extent of such conflict, and this ordinance shall be in effect from and after its passage and publication.

Public works

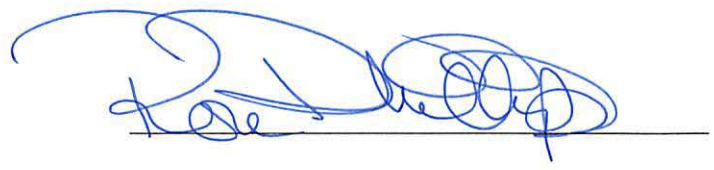

I HEREBY CERTIFY that the foregoing Ordinance was duly passed by the Common Council of the City of Sheboygan, Wisconsin, on the \_\_\_\_\_ day of \_\_\_\_\_, 20\_\_\_\_.

Dated \_\_\_\_\_ 20\_\_\_\_, \_\_\_\_\_, City Clerk

Approved \_\_\_\_\_ 20\_\_\_\_, \_\_\_\_\_, Mayor

**CITY OF SHEBOYGAN**

**REQUEST FOR PUBLIC WORKS COMMITTEE CONSIDERATION**

---

**ITEM DESCRIPTION:** Gen. Ord. No. 24-18-19 by Alderperson Wolf repealing Section 2 of Gen. Ord. 153-77-78 and creating new parking restrictions to provide that parking is permitted on the west side of Spruce Court from Broadway Avenue to S. 12<sup>th</sup> street between December 1<sup>st</sup> and April 1<sup>st</sup> and prohibited on the east side of Spruce Court from Broadway Avenue to S. 12<sup>th</sup> Street between December 1<sup>st</sup> and April 1<sup>st</sup>.

---

**REPORT PREPARED BY:** Ryan Sazama, City Engineer

---

**REPORT DATE:** November 8, 2018

**MEETING DATE:** November 13, 2018

---

**FISCAL SUMMARY:**

**STATUTORY REFERENCE:**

Budget Line Item: N/A  
Budget Summary: N/A  
Budgeted Expenditure: N/A  
Budgeted Revenue: N/A

---

Wisconsin Statutes: N/A  
Municipal Code: N/A

---

**BACKGROUND / ANALYSIS:** A petition (see attachments) was submitted by several of the residents on this section of Spruce Court between Broadway Avenue and S. 12<sup>th</sup> Street requesting to have the existing parking restriction “No Parking December 1<sup>st</sup> to April 1<sup>st</sup>” currently on the west side of the street eliminated and moved to the east side of the street. The residents requested this proposed change because there is no green space (terrace) between the road and sidewalk on west side of the street for any type of snow storage when the road is being plowed therefore causing an excessive amount of snow on the sidewalk. The east side of the road has a six-foot green space (terrace) for snow storage.

The Department of Public Works sent out letters to all the owners of the properties on Spruce Court between Broadway Avenue and S. 12<sup>th</sup> Street (see attachments) so our department could receive feedback on this proposal. Our office received two responses from property owners stating that they do not support this proposed parking change.

**STAFF COMMENTS:** Operationally, it makes sense to make this change. Spruce Court is a one-way street going northbound. This change will make it easier to remove snow due to the type of snow plow equipment needed to plow this section of Spruce Court. As stated above there is also a green space (terrace) on the east side of the street, therefore, more room for the snow to go. On the west side of the street, the sidewalk abuts up to the curb. When DPW snow plows the sidewalk gets buried with the current set up because all the snow from the east is pushed west. This change should help lessen the amount of snow that will go onto the east side of the sidewalk where there is no terrace. City staff supports this proposed change.

**ACTION REQUESTED:** Motion to recommend the Common Council approve Gen. Ord. 24-18-19 repealing Section 2 of Gen. Ord. 153-77-78 and creating new parking restrictions to provide that parking is permitted on the west side of Spruce Court from Broadway Avenue to S. 12<sup>th</sup> street between December 1<sup>st</sup> and April 1<sup>st</sup> and prohibited on the east side of Spruce Court from Broadway Avenue to S. 12<sup>th</sup> Street between December 1<sup>st</sup> and April 1<sup>st</sup>.

**ATTACHMENTS:**

- I. Gen. Ord. 24-18-19
- II. Neighborhood Petition
- III. Letter and Location Map
- IV. Neighborhood Meeting Notice Letter and Location Map



November 7, 2018

Dear property owner:

This is a follow-up letter pertaining to the existing "No parking December 1<sup>st</sup> to April 1<sup>st</sup>" on the west side of Spruce Court between Broadway Avenue and South 12<sup>th</sup> Street and possibly being relocated to the east side of Spruce Court (see enclosed map).

The existing "No parking December 1<sup>st</sup> to April 1<sup>st</sup>" on the west side of Spruce Court between Broadway Avenue and South 12<sup>th</sup> Street and possibly being relocated to the east side of the street will be on the City of Sheboygan Public Works Committee agenda for discussion and possible implementation on Tuesday, November 13th, 2018 at 5:30 p.m. at the Municipal Service Building at 2026 New Jersey Avenue.

The City of Sheboygan Public Works Department is notifying all property owners of businesses/residences on Spruce Court between Broadway Avenue and South 12<sup>th</sup> street of this meeting so you have the opportunity to attend this meeting. Please email me or call me with any questions or concerns you may have. My direct phone number is 920-459-3485 and my email is [ryan.sazama@sheboyganwi.gov](mailto:ryan.sazama@sheboyganwi.gov).

Sincerely,

Ryan Sazama, P.E., AIA  
City Engineer

Enc.  
CC Todd Wolf

DEPARTMENT OF  
PUBLIC WORKS  
ADMINISTRATION

2026 NEW JERSEY AVE.  
SHEBOYGAN, WI  
53081-4790

920/459-3366  
FAX 920/459-3443

Signatures to move winter parking  
from east side to west side of  
Spruce ct.

- ① Amanda Plansky  
1132 Broadway Ave  
Sheboygan, WI 53081  
Amanda Plansky
- ② ~~DP~~ ~~yawwasay~~  
1132 Broadway  
Sheboygan WI 5308
- ③ ~~Rose Phillips~~ Rose Phillips  
1628 Spruce ct  
Sheboygan, WI 53081
- ④ Cole Phillips ~~1628 Spruce ct.~~
- ⑤ ~~Jammy J Biedeweg~~  
1641 S R 5E  
Sheboygan, WI 53081
- ⑥ Kathy Kauter  
1625 Spruce ct  
Sheboygan WI 53081
- ⑦ ~~Mandy~~  
1615 Spruce ct  
Sheboygan Wis 53081

⑧ Will Robinson  
~~1624~~ Spruce Ct

⑨ Dennis Pentek  
~~502~~ Penn 1624 Spruce Court

**CITY OF SHEBOYGAN**

**REQUEST FOR PUBLIC WORKS COMMITTEE CONSIDERATION**

---

**ITEM DESCRIPTION:** Gen Ord. No. 25-18-19 By Alderperson Wolf clarifying the City's Snow Emergency rules with respect to streets that are not snow emergency routes, boulevards, cul-de-sacs, or dead end streets.

---

**REPORT PREPARED BY:** Jason Blasiola, Superintendent of Streets and Sanitation

---

**REPORT DATE:** November 9, 2018

**MEETING DATE:** November 13, 2018

---

**FISCAL SUMMARY:**

**STATUTORY REFERENCE:**

Budget Line Item: N/A  
Budget Summary: N/A  
Budgeted Expenditure: N/A  
Budgeted Revenue: N/A

---

Wisconsin Statutes: N/A  
Municipal Code: N/A

**BACKGROUND / ANALYSIS:** The Public Works Committee and Common Council passed updated the snow emergency ordinance in August of 2018. The new ordinance made the following changes: the winter season parking restriction ending date changed from April 1 to April 30, the start time of winter parking rules changed from 2:00 a.m. to 12:00 a.m. and parking restrictions on non-designated Snow Emergency Routes were substituted with the winter parking rules.

**STAFF COMMENTS:** The Department of Public Works and the Sheboygan Police Department are creating a communication plan to inform the citizens of the new changes to the snow emergency ordinance. During this process, it became clear that the language in the ordinance needed to be updated. The ordinance now lists the parking restrictions in a more readable order, and additional language was added to better explain the parking restrictions on non-snow emergency routes.

**ACTION REQUESTED:** Motion to recommend the Common Council approve G.O. No. 25-18-19 AN ORDINANCE amending the City's Snow Emergency and Winter Parking rules.

**ATTACHMENTS:**

- I. G.O. No. 25-18-19



**DIRECT REFERRAL TO PUBLIC WORKS COMMITTEE**

Gen. Ord. No. 25 - 18 - 19. By Alderperson Wolf. November 13, 2018.

AN ORDINANCE clarifying the City's Snow Emergency rules with respect to streets that are not snow emergency routes, boulevards, cul-de-sacs, or dead end streets.

THE COMMON COUNCIL OF THE CITY OF SHEBOYGAN DO ORDAIN AS FOLLOWS:

Section 1. Section 42-104 of the Municipal Code entitled "Emergency powers; parking restrictions during snow emergency" is hereby repealed and recreated so as to read as follows:

"Sec. 42-104. *Emergency powers; parking restrictions during snow emergency.*

(a) The emergency powers of the council or mayor conferred under this article include the general authority to order whatever is necessary and expedient for the health, safety, welfare, and good order of the city in such emergency and shall include, without limitation because of enumeration, the power to designate any public street, thoroughfare, or vehicle parking areas closed to motor vehicles and pedestrian traffic, notwithstanding any provisions of W.S.A., chs. 341 to 349 or other provisions of law.

(b) Whenever the powers conferred in this article are exercised because of a heavy snowstorm or blizzard, the following parking restrictions shall be in effect:

- (1) All no parking restrictions relating to parking on one side of the street only shall be suspended on all streets during a snow emergency.
- (2) Parking of vehicles on designated snow emergency routes, boulevards, cul-de-sacs, and dead-end streets is completely prohibited during the period of a snow emergency until plowing of both sides of the snow emergency routes, boulevards, cul-de-sacs and dead-end streets has been completed.
- (3) When a snow emergency exists, where parking has not been prohibited by subsection (b)(2), between the hours of 12:00 midnight and 6:00 am, vehicles shall only park on the even side of the street (that is west and north sides) on even days, and vehicles shall only park on the odd side of the street (that is, east and south sides) on odd days.

*Public Works*

Vehicles must still comply with all other parking regulations as to place—other than the suspension of the one-side-parking-only provisions provided in subsection (b) (1)—and time.

Section 2. All ordinances or parts thereof in conflict with the provisions of this ordinance are hereby repealed to the extent of such conflict, and this ordinance shall be in effect from and after its passage and publication.

---

I HEREBY CERTIFY that the foregoing Ordinance was duly passed by the Common Council of the City of Sheboygan, Wisconsin, on the \_\_\_\_\_ day of \_\_\_\_\_, 20\_\_\_\_.

Dated \_\_\_\_\_ 20\_\_\_\_. \_\_\_\_\_, City Clerk

Approved \_\_\_\_\_ 20\_\_\_\_. \_\_\_\_\_, Mayor



|                                       |                     |
|---------------------------------------|---------------------|
| <b>First Floor: 106 Conference</b>    | <b>\$39,723.99</b>  |
| <b>First Floor: 109 Conference</b>    | <b>\$12,538.25</b>  |
| <b>First Floor: 119 Lobby</b>         | <b>\$12,839.15</b>  |
| <b>Second Floor: 206 Conference</b>   | <b>\$16,386.38</b>  |
| <b>Second Floor: 206X Huddle</b>      | <b>\$10,239.95</b>  |
| <b>Second Floor: 209 Huddle Space</b> | <b>\$11,906.38</b>  |
| <b>Second Floor: 216 Conference</b>   | <b>\$33,993.11</b>  |
| <b>Third Floor: 304 Staff Lounge</b>  | <b>\$4,933.84</b>   |
| <b>Third Floor: 305 Conference</b>    | <b>\$45,825.06</b>  |
| <b>Third Floor: 313 Conference</b>    | <b>\$24,144.24</b>  |
| <b>Third Floor: Council Chambers</b>  | <b>\$170,696.32</b> |
| <b>Digital Signage</b>                | <b>\$2,308.00</b>   |
| <b>Grand Total:</b>                   | <b>\$385,534.67</b> |

## Project Summary

---

|                     |                     |
|---------------------|---------------------|
| <b>Equipment:</b>   | <b>\$308,112.63</b> |
| <b>Labor:</b>       | <b>\$77,422.04</b>  |
| <b>Grand Total:</b> | <b>\$385,534.67</b> |

**CITY OF SHEBOYGAN**

**REQUEST FOR PUBLIC WORKS COMMITTEE CONSIDERATION**

---

**ITEM DESCRIPTION:** Res. No. 120-18-19 by Alderperson Wolf authorizing the appropriate City Officials to enter into a contract for the design, provision and complete installation of technology improvements and enhancements for the newly renovated City Hall.

---

**REPORT PREPARED BY:** Bernard Rammer, Purchasing Agent

---

**REPORT DATE:** 11/5/2018

**MEETING DATE:** 11/13/2018

---

**FISCAL SUMMARY:**

Budget Line Item: 47722100-621200 &  
27058110-642400  
Budget Summary: Capital Improvements &  
Cable TV fund(s)  
Budgeted Expenditure: \$ 470,000.00  
Budgeted Revenue: N/A

**STATUTORY REFERENCE:**

Wisconsin Statutes: N/A  
Municipal Code: N/A

---

**BACKGROUND / ANALYSIS:** Included in the City Hall renovation project funding is the purchase and installation of new technology related equipment for the Common Council Chambers and throughout the newly restored building. These improvements will increase productivity and efficiency for staff and elected officials as well as improve the quality of common council meetings that are broadcast over the city's cable access channel, WSCS-TV. The ability to broadcast council proceedings with a high level of audio and visual quality which greatly enhances transparency in government for the taxpayers.

**STAFF COMMENTS:** This project will provide all of the technology equipment required throughout the building including displays, video conferencing capabilities, audio/ visual equipment as well as equipment required by WSCS TV to accommodate high-quality live broadcast of Common Council proceedings. Camera Corner Connecting Point is a trusted vendor to the City of Sheboygan and is a registered dealer on the State of WI Contract for technology systems assuring the lowest possible costs and eliminating the requirement for competitive bidding.

**ACTION REQUESTED:** Motion to recommend the Common Council approve Res. No. 120-18-19 authorizing the appropriate City Officials to enter into a contract for the design, provision and complete installation of technology improvements and enhancements for the newly renovated City Hall in the amount of \$385,534.67 and waive the requirement for competitive bidding.

**ATTACHMENTS:**

- I. Res. No.120-18-19
- II. Connecting Point Quote

III

4.8

Res. No. 120 - 18 - 19. By Alderperson Wolf. November 5, 2018.

A RESOLUTION authorizing the appropriate City Officials to enter into a contract for the design, provision and complete installation of technology improvements and enhancements for the newly renovated City Hall.

WHEREAS, the City of Sheboygan is in the process of a complete renovation of the City Hall Building including new council chambers as well as several conference spaces all of which require technology enhancements to enhance productivity and foster transparency in government; and

WHEREAS, the City desires to equip the new council chambers with equipment which will greatly improve the quality of the proceedings broadcasted live through the city's cable access channel, WSCS-TV; and

WHEREAS, to that end, the City has worked closely with Camera Corner Connecting Point, Inc. of Green Bay WI in the design and specification of the new systems and has obtained a quotation of costs associated with the improvements; and

WHEREAS, Camera Corner Connecting Point, Inc. is a trusted technology vendor to the City of Sheboygan and is also a listed vendor on the State of WI Contract for technology, which allows the City to procure the goods and services at the lowest possible cost without the need for competitive bidding.

NOW, THEREFORE, BE IT RESOLVED: That the appropriate City officials are authorized to enter into contract with Camera Corner Connecting Point of Green Bay, WI for the design, provision and complete installation of Audio Visual Technology Systems and Equipment for the newly renovated City Hall in the amount of \$385,534.67.

Public works

BE IT FURTHER RESOLVED: That the following funding source shall be used in payment for the contracted purchase and installation of the Technology Equipment authorized by this Resolution:

27058110-642400 2019 Cable TV Fund Audio-Visual Equipment \$170,696.32  
47722100-621200 2019 Capital Improvements-Buildings \$ 214,838.35

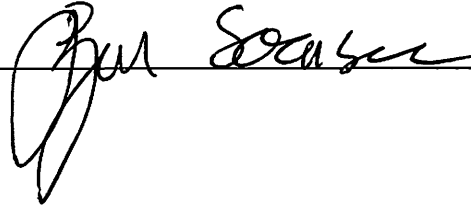
  
\_\_\_\_\_

I HEREBY CERTIFY that the foregoing Resolution was duly passed by the Common Council of the City of Sheboygan, Wisconsin, on the \_\_\_\_\_ day of \_\_\_\_\_, 20\_\_\_\_.

Dated \_\_\_\_\_ 20\_\_\_\_. \_\_\_\_\_, City Clerk

Approved \_\_\_\_\_ 20\_\_\_\_. \_\_\_\_\_, Mayor



**1<sup>st</sup> REVISION  
STATE/MUNICIPAL AGREEMENT  
FOR A STATE- LET LOCAL BRIDGE  
PROJECT**

*This agreement supersedes the agreement signed by the Municipality on April 25, 2016 and signed by DOT on May 16, 2016.*

**Program Name: Local Bridge**

**Sub-program #: 205**

Revised Date: October 23, 2018

Date: MARCH 16, 2016

I.D.: 4996-25-00/71

Road Name: PENNSYLVANIA AVENUE

Bridge ID: B-59-0064

Location: SHEBOYGAN RIVER

Limits: S. COMMERCE STREET – N. WATER STREET

County: SHEBOYGAN

Project Length: 480 FEET

Facility Owner: CITY OF SHEBOYGAN

Project Sponsor: CITY OF SHEBOYGAN

The signatory, City of Sheboygan, hereinafter called the Municipality, through its undersigned duly authorized officers or officials, hereby requests the State of Wisconsin Department of Transportation, hereinafter called the State, to initiate and effect the highway or street improvement hereinafter described.

The authority for the Municipality to enter into this agreement with the State is provided by Sections 86.25(1), (2), and (3) and Section 66.0301 of the Statutes.

**NEEDS AND ESTIMATE SUMMARY:**

All components of the project must be defined in the environmental document if any portion of the project is federally funded. The Municipality agrees to complete all participating and any non-participating work included in this improvement consistent with the environmental document. No work on final engineering and design may occur prior to approval of the environmental document.

Existing Facility - Describe and give reason for request: Structure B-59-0064 is a 4 span structure over Sheboygan River. The structure was constructed in 1973 and is 400 feet in length and has a clear roadway width of 52 feet. The sufficiency rating is 50.9 and the structure is structurally deficient. The girders and superstructure are spalled and are patched annually. The existing guardrail is substandard. The existing sidewalk and median has spalling and cracking.

Proposed Improvement - Nature of work: The proposed improvement is a rehabilitation and will consist of a low slump concrete overlay. The concrete girder ends at the abutments will be repaired as well as the joints. Additional slope protection will be added at abutments for scour and erosion control. There will be some approach work which will extend approximately 40 feet to the west and 40 feet to the east of the existing structure. Bridge railing updates will be addressed. There will be no right of way acquisition needed. The roadway will be open with staged construction.

Describe non-participating work included in the project and other work necessary to completely finish the project that will be undertaken independently by the Municipality. Please note that non-participating components of a project/contract are considered part of the overall project and will be subject to applicable Federal requirements: Adjusting sanitary sewer manhole covers.

The Municipality agrees to the following 2015-2020 Local Bridge program project funding conditions:

Project design costs are funded with up to **80%** federal/state funding up to a funding limit of **\$223,520**. The Municipality agrees to provide the remaining **20%** and any funds in excess of the **\$223,520** federal/state funding limit. **Any real estate, railroad, or utility costs are 100% locally funded.**

Project construction costs are funded with up to **80%** federal/state funding up to a funding limit of **\$2,738,693**. The Municipality agrees to provide the remaining **20%** and any funds in excess of the **\$2,738,693** federal/state funding limit. **Any real estate, railroad, or utility costs are 100% locally funded.**

Non-participating costs are 100% the responsibility of the Municipality. Any work performed by the Municipality prior to federal authorization is not eligible for federal funding. The Municipality will be notified by the State that the project is authorized and available for charging.

This project is currently scheduled in State Fiscal Year 2019. **In accordance with the State's sunset policy for Local Bridge Program projects, the subject 2015-2020 Local Bridge Program improvement must be constructed and in final acceptance within six years from the start of State Fiscal Year 2017, or by June 30, 2022.** Extensions may be available upon approval of a written request by or on behalf of the Municipality to WisDOT. The written request shall explain the reasons for project implementation delay and revised timeline for project completion.

The dollar amounts shown in the Summary Funding Table below are estimates unless explicitly identified as maximum amounts. The final Municipal share is dependent on the final Federal and State participation, and actual costs will be used in the final division of cost for billing and reimbursement.

| PHASE                                 | SUMMARY OF COSTS   |                     |            |                  |            |
|---------------------------------------|--------------------|---------------------|------------|------------------|------------|
|                                       | Total Est. Cost    | Federal/State Funds | %          | Municipal Funds  | %          |
| <b>ID 4996-25-00</b>                  |                    |                     |            |                  |            |
| Design                                | \$240,350          | \$192,280           | 80%*       | \$48,070         | 20%+BAL    |
| State Review                          | \$39,050           | \$31,240            | 80%*       | \$7,810          | 20%+BAL    |
| <b>ID 4996-25-71</b>                  |                    |                     |            |                  |            |
| <b>Category 010 - Approaches</b>      |                    |                     |            |                  |            |
| Participating Construction            | \$715,350          | \$572,283           | 80%*       | \$143,067        | 20%+BAL    |
| State Review                          | \$45,750           | \$36,600            | 80%*       | \$9,150          | 20%+BAL    |
| <b>Category 020 - Structures</b>      |                    |                     |            |                  |            |
| Participating Construction            | \$2,555,513        | \$2,044,410         | 80%*       | \$511,103        | 20%+BAL    |
| State Review                          | \$106,750          | \$85,400            | 80%*       | \$21,350         | 20%+BAL    |
| <b>Non-Participating Construction</b> | \$600              | \$0                 | 0%         | \$600            | 100%       |
| <b>Total Est. Cost Distribution</b>   | <b>\$3,703,363</b> | <b>\$2,962,213</b>  | <b>N/A</b> | <b>\$741,150</b> | <b>N/A</b> |

\*Design ID 4996-25-00 federal/state funding is limited to \$223,520.

\*Construction ID 4996-25-71 federal/state funding is limited to \$2,738,693

This request is subject to the terms and conditions that follow (pages 3 – 8) and is made by the undersigned under proper authority to make such request for the designated Municipality and upon signature by the State and delivery to the Municipality shall constitute agreement between the Municipality and the State. No term or provision of neither the State/Municipal Agreement nor any of its attachments may be changed, waived or terminated orally but only by an instrument in writing executed by both parties to the State/Municipal Agreement.

|   |       |      |
|---|-------|------|
| Signed for and in behalf of: City of Sheboygan (please sign in blue ink.) |       |      |
| Name  | Title | Date |
| Signed for and in behalf of the State:                                    |       |      |
| Name  | Title | Date |

**GENERAL TERMS AND CONDITIONS:**

1. All projects must be in an approved Transportation Improvement Program (TIP) or State Transportation Improvement Program (STIP) prior to requesting authorization.
2. Work prior to federal authorization is ineligible for federal or state funding.
3. The Municipality, throughout the entire project, commits to comply with and promote all applicable federal and state laws and regulations that include, but are not limited to, the following:
  - a. Environmental requirements, including but not limited to those set forth in the 23 U.S.C. 139 and National Environmental Policy Act (42 U.S.C. 4321 et seq.)
  - b. Equal protection guaranteed under the U.S. Constitution, WI Constitution, Title VI of the Civil Rights Act and Wis. Stat. 16.765. The municipality agrees to comply with and promote applicable Federal and State laws, Executive Orders, regulations, and implementing requirements intended to provide for the fair and equitable treatment of individuals and the fair and equitable delivery of services to the public. In addition the Municipality agrees not to engage in any illegal discrimination in violation of applicable Federal or State laws and regulations. This includes but is not limited to Title VI of the Civil Rights Act of 1964 which provides that “no person in the United States shall, on the ground of race, color, or national origin, be excluded from participation in, be denied the benefits of, or be subjected to discrimination under any program or activity receiving Federal financial assistance.” The Municipality agrees that public funds, which are collected in a nondiscriminatory manner, should not be used in ways that subsidize, promote, or perpetuate illegal discrimination based on prohibited factors such as race, color, national origin, sex, age, physical or mental disability, sexual orientation, or retaliation.
  - c. Prevailing wage requirements, including but not limited to 23 U.S.C 113 and Wis. Stat. 103.50.
  - d. Buy America Provision and its equivalent state statutes, set forth in 23 U.S.C. 313 and Wis. Stat. 16.754.
  - e. Competitive bidding requirements set forth in 23 U.S.C 112 and Wis. Stat. 84.06.
  - f. All applicable DBE requirements that the State specifies.
  - g. Federal statutes that govern the Highway Bridge Replacement and Rehabilitation Program, including but not limited to 23 U.S.C. 144.
  - h. State Statutes that govern the Local Bridge Program, including but not limited to Wis. Stat 84.18.
  - i. Bridge Approaches Funding Policy. FHWA limits bridge approach costs to only those approach costs that are necessary to render the bridge serviceable (to reach the attainable touchdown points using current standards). On a program level, FHWA has determined that, on average, bridge approach costs should amount to no more than 10% of the cost for constructing the bridge, and the municipality should be prepared to offer a justification of costs for any bridge project where the approach costs exceed that percentage.
  - j. State administrative rule that implements Local Bridge Program: Ch. Trans 213.

## STATE RESPONSIBILITIES AND REQUIREMENTS:

4. Funding of each project phase is subject to inclusion in Wisconsin's approved 2015-2020 Local Bridge program. Federal /State financing will be limited to participation in the costs of the following items, as applicable to the project:
  - a. The grading, base, pavement, and curb and gutter, sidewalk, and replacement of disturbed driveways in kind.
  - b. The substructure, superstructure, grading, base, pavement, and other related bridge and approach items.
  - c. Storm sewer mains necessary for the surface water drainage.
  - d. Catch basins and inlets for surface water drainage of the improvement, with connections to the storm sewer main.
  - e. Construction engineering incident to inspection and supervision of actual construction work (except for inspection, staking, and testing of sanitary sewer and water main).
  - f. Signing and pavement marking.
  - g. New installations or alteration of street lighting and traffic signals or devices.
  - h. Landscaping.
  - i. Preliminary Engineering and design.
  - j. Management Consultant and State Review Services.
  - k. Other eligible bridge items: Staining and formliners
5. WisDOT is authorized by Wis. Stat. 84.18(6) to exercise whole supervision and control over the construction of the Project. The work will be administered by the State and may include items not eligible for Federal/State participation.
6. As the work progresses, the State will bill the Municipality for work completed which is not chargeable to Federal/State funds. Upon completion of the project, a final audit will be made to determine the final division of costs. If reviews or audits show any of the work to be ineligible for Federal funding, the Municipality will be responsible for any withdrawn costs associated with the ineligible work.

## MUNICIPAL RESPONSIBILITIES AND REQUIREMENTS:

7. Work necessary to complete the 2015-2020 Local Bridge program improvement project to be financed entirely by the Municipality or other utility or facility owner includes the items listed below.
  - a. New installations of or alteration of sanitary sewers and connections, water, gas, electric, telephone, telegraph, fire or police alarm facilities, parking meters, and similar utilities.
  - b. Damages to abutting property after project completion due to change in street or sidewalk widths, grades or drainage.
  - c. Detour routes and haul roads. The municipality is responsible for determining the detour route.
  - d. Conditioning, if required and maintenance of detour routes.
  - e. Repair of damages to roads or streets caused by reason of their use in hauling materials incident to the improvement.

- f. All work related to underground storage tanks and contaminated soils.
  - g. Street and bridge width in excess of standards.
  - h. Real estate for the improvement.
8. For bridge rehabilitation projects, TRANS 213.03(2)(b) calls for an independent engineering study at the Municipality's expense, which demonstrates the following conditions would be met:
- a. The rehabilitation would be cost effective,
  - b. It would extend the life of the bridge by at least ten years, and
  - c. It would correct all deficiencies.
- Per Department policy, the independent engineering study must also demonstrate that alternatives have been developed and reviewed to determine the appropriate scope of the proposed improvement.
9. FHWA limits bridge approach costs to only those approach costs that are necessary to render the bridge serviceable (to reach the attainable touchdown points using current standards). On a program level, FHWA has determined that, on average, bridge approach costs should amount to no more than 10% of the cost for constructing the bridge, and the Municipality should be prepared to offer a justification of costs for any bridge project where the approach costs exceed that percentage.
10. The construction of the subject improvement will be in accordance with the appropriate standards unless an exception to standards is granted by WisDOT prior to construction. The entire cost of the construction project, not constructed to standards, will be the responsibility of the project sponsor unless such exception is granted.
11. Work to be performed by the Municipality without Federal/State funding participation, necessary to ensure a complete improvement acceptable to the Federal Highway Administration and/or the State may be done in a manner at the election of the Municipality but must be coordinated with all other work undertaken during construction.
12. The Municipality is responsible for financing administrative expenses related to Municipal project responsibilities.
13. The Municipality will include in all contracts executed by them a provision obligating the contractor not to discriminate against any employee or applicant for employment because of age, race, religion, color, handicap, sex, physical condition, developmental disability as defined in s. 51.01 (5), sexual orientation as defined in s. 111.32 (13m), or national origin.
14. The Municipality will pay to the State all costs incurred by the State in connection with the improvement that exceed Federal/State financing commitments or are ineligible for Federal/State financing. In order to guarantee the Municipality's foregoing agreements to pay the State, the Municipality, through its above duly authorized officers or officials, agrees and authorizes the State to set off and withhold the required reimbursement amount as determined by the State from any moneys otherwise due and payable by the State to the Municipality.
- 15. In accordance with the State's sunset policy for Local Bridge Program projects, the subject 2015-2020 Local Bridge program improvement must be constructed and in final acceptance within six years from the start of State Fiscal Year 2017, or by June 30, 2022.** Extensions may be available upon approval of a written request by or on behalf of the Municipality to WisDOT. The written request shall explain the reasons for project implementation delay and revised timeline for project completion.
16. If the Municipality should withdraw the project, it will reimburse the State for any costs incurred by the State on behalf of the project.
17. The Municipality will at its own cost and expense:
- a. Maintain all portions of the project that lie within its jurisdiction (to include, but not limited to, cleaning storm sewers, removing debris from sumps or inlets, and regular maintenance of the

catch basins, curb and gutter, sidewalks and parking lanes [including snow and ice removal]) for such maintenance through statutory requirements in a manner satisfactory to the State, and will make ample provision for such maintenance each year.

- b. Regulate [or prohibit] parking at all times in the vicinity of the proposed improvements during their construction.
- c. Regulate [or prohibit] all parking at locations where and when the pavement area usually occupied by parked vehicles will be needed to carry active traffic in the street.
- d. Assume general responsibility for all public information and public relations for the project and to make fitting announcement to the press and such outlets as would generally alert the affected property owners and the community of the nature, extent, and timing of the project and arrangements for handling traffic within and around the projects.
- e. Provide complete plans, specifications, and estimates.
- f. Provide relocation orders and real estate plats.
- g. Use the *WisDOT Utility Accommodation Policy* unless it adopts a policy, which has equal or more restrictive controls.
- h. Provide maintenance and energy for lighting.
- i. Provide proper care and maintenance of all landscaping elements of the project including replacement of any plant materials damaged by disease, drought, vandalism or other cause.

18. It is further agreed by the Municipality that:

- a. The Municipality assumes full responsibility for the design, installation, testing and operation of any sanitary sewer and water main infrastructure within the improvement project and relieves the state and all of its employees from liability for all suits, actions, or claims resulting from the sanitary sewer and water main construction under this agreement.
- b. The Municipality assumes full responsibility for the plans and special provisions provided by their designer or anyone hired, contracted or otherwise engaged by the Municipality. The Municipality is responsible for any expense or cost resulting from any error or omission in such plans or special provisions. The Municipality will reimburse WisDOT if WisDOT incurs any cost or expense in order to correct or otherwise remedy such error or omission or consequences of such error or omission.
- c. The Municipality will be 100% responsible for all costs associated with utility issues involving the contractor, including costs related to utility delays.
- d. All signs and traffic control devices and other protective structures erected on or in connection with the project including such of these as are installed at the sole cost and expense of the Municipality or by others, will be in conformity with such "Manual of Uniform Traffic Control Devices" as may be adopted by the American Association of State Highway and Transportation Officials, approved by the State, and concurred in by the Federal Highway Administration.
- e. The right-of-way available or provided for the project will be held and maintained inviolate for public highway or street purposes. Those signs prohibited under General Highway regulations, posters, billboards, roadside stands, or other private installations prohibited by Federal or State highway regulations will not be permitted within the right-of-way limits of the project. The Municipality, within its jurisdictional limits, will remove or cause to be removed from the right-of-way of the project all private installations of whatever nature which may be or cause an obstruction or interfere with the free flow of traffic, or which may be or cause a hazard to traffic, or which impair the usefulness of the project and all other encroachments which may be required to be removed by the State at its own election or at the request of the Federal Highway Administration, and that now such installations will be permitted to be erected or maintained in the future.

## LEGAL RELATIONSHIPS:

19. The State shall not be liable to the Municipality for damages or delays resulting from work by third parties. The State also shall be exempt from liability to the Municipality for damages or delays resulting from injunctions or other restraining orders obtained by third parties.
20. The State will not be liable to any third party for injuries or damages resulting from work under or for the Project. The Municipality and the Municipality's surety shall indemnify and save harmless the State, its officers and employees, from all suits, actions or claims of any character brought because of any injuries or damages received or sustained by any person, persons or property on account of the operations of the Municipality and its sureties; or on account of or in consequence of any neglect in safeguarding the work; or because of any act or omission, neglect or misconduct of the Municipality or its sureties; or because of any claims or amounts recovered for any infringement by the Municipality and its sureties of patent, trademark or copyright; or from any claims or amounts arising or recovered under the Worker's Compensation Act, relating to the employees of the Municipality and its sureties; or any other law, ordinance, order or decree relating to the Municipality's operations.
21. Contract Modification: This State/Municipal Agreement can only modified by written instruments duly executed by both parties. No term or provision of neither this State/Municipal Agreement nor any of its attachments may be changed, waived or terminated orally.
22. Binding Effects: All terms of this State/Municipal Agreement shall be binding upon and inure to the benefits of the legal representatives, successors and executors. No rights under this State/Municipal Agreement may be transferred to a third party. This State/Municipal Agreement creates no third- party enforcement rights.
23. Choice of Law and Forum: This State/Municipal Agreement shall be interpreted and enforced in accordance with the laws of the State of Wisconsin. The parties hereby expressly agree that the terms contained herein and in any deed executed pursuant to this State/Municipal Agreement are enforceable by an action in the Circuit Court of Dane County, Wisconsin.

## PROJECT FUNDING CONDITIONS

24. Non-Appropriation of Funds: With respect to any payment required to be made by the Department under this State/Municipal Agreement, the parties acknowledge the Department's authority to make such payment is contingent upon appropriation of funds and required legislative approval sufficient for such purpose by the Legislature. If such funds are not so appropriated, either the Project Sponsor or the Department may terminate this State/Municipal Agreement after providing written notice not less than thirty (30) days before termination.
25. Maintenance of Records: During the term of performance of this State/Municipal Agreement, and for a period not less than three years from the date of final payment to the Project Sponsor, records and accounts pertaining to the performance of this State/Municipal Agreement are to be kept available for inspection and audit by representatives of the Department. The Department reserves the right to audit and inspect such records and accounts at any time. The Project Sponsor shall provide appropriate accommodations for such audit and inspection.

In the event that any litigation, claim or audit is initiated prior to the expiration of said records maintenance period, the records shall be retained until such litigation, claim or audit involving the records is complete.

26. The Municipality agrees to the following 2015-2020 Local Bridge Program project funding conditions:
  - a. ID **4996-25-00**: Design is funded with 80% federal/state funding up to a funding limit of **\$223,520**, when the Municipality agrees to provide the remaining 20% and any funds in excess of the **\$223,520** federal/state funding limit. This phase includes Plan Development, Management Consultant Review, and State Review. The work includes project review, approval of required reports and documents and processing the final PS&E document for award of the contract. Costs for this phase include an estimated amount for state review activities, to be funded 80% with federal funding and 20% by the Municipality.

**b. ID 4996-25-71: Construction:**

- i.** Costs for construction, engineering, and state review are funded with 80% federal/state funding up to a funding limit of **\$2,738,693**, when the Municipality agrees to provide the remaining 20%, and any funds in excess of the **\$2,738,693** federal/state funding limit.
- ii.** Non-participating costs are funded 100% by the Municipality. Costs include construction delivery.

[End of Document]

**CITY OF SHEBOYGAN**

**REQUEST FOR PUBLIC WORKS COMMITTEE CONSIDERATION**

---

**ITEM DESCRIPTION:** Res. No. 121-18-19 by Alderperson Wolf authorizing the appropriate City officials to enter into a revised State/Municipal Agreement (revised date October 23, 2018), I.D. 4996-25-00/71 for the construction of the Pennsylvania Avenue bridge scheduled for 2019 construction.

---

**REPORT PREPARED BY:** Ryan Sazama, City Engineer

---

**REPORT DATE:** November 8, 2018

**MEETING DATE:** November 13, 2018

---

**FISCAL SUMMARY:**

Budget Line Item: N/A  
Budget Summary: N/A  
Budgeted Expenditure: N/A  
Budgeted Revenue: N/A

---

**STATUTORY REFERENCE:**

Wisconsin Statutes: N/A  
Municipal Code: N/A

---

**BACKGROUND / ANALYSIS:** As a project of this magnitude is going through the design process the estimated cost is constantly being revised. The revised State Municipal Agreement reflects the updated cost for all entities participating in the project. The estimated cost for the reconstruction of the Pennsylvania Avenue Bridge is \$3,703,363.00 of which the Federal/State share is \$2,962,213.00 and of which the City of Sheboygan share is \$741,150.00.

**STAFF COMMENTS:** The analysis and design for the reconstruction of the Pennsylvania Avenue Bridge started in 2016. This bridge is now scheduled for reconstruction in the Spring of 2019 with the work being completed in the Fall of 2019.

**ACTION REQUESTED:** Motion to recommend the Common Council approve Res. No. 121-18-19 authorizing the appropriate City officials to enter into a revised State/Municipal Agreement (revised date October 23, 2018), I.D. 4996-25-00/71 for the construction of the Pennsylvania Avenue bridge scheduled for 2019 construction.

**ATTACHMENTS:**

- I. Res. No. 121-18-19
- II. Revised State Municipal Agreement dated October 23, 2018.

III

4.9

Res. No. 12 - 18 - 19. By Alderperson Wolf. November 5, 2018.

A RESOLUTION authorizing the appropriate City officials to enter into a revised State/Municipal Agreement (revised date October 23, 2018), I.D. 4996-25-00/71 for the construction of the Pennsylvania Avenue bridge scheduled for 2019 construction.

RESOLVED: That the Mayor and City Clerk are hereby authorized and directed to enter into the State/Municipal Agreement with the Wisconsin Department of Transportation, a copy of which is attached hereto and incorporated herein, for the construction of the Pennsylvania Avenue bridge for the proposed sum of \$3,703,363.00 of which the Federal/State share is \$2,962,213.00 and of which the City of Sheboygan's share is \$741,150.00.

BE IT FURTHER RESOLVED: That the appropriate City officials are hereby authorized to draw orders on the future capital improvements program for streets improvements.

Public Works



I HEREBY CERTIFY that the foregoing Resolution was duly passed by the Common Council of the City of Sheboygan, Wisconsin, on the \_\_\_\_\_ day of \_\_\_\_\_, 20\_\_\_\_.

Dated \_\_\_\_\_ 20\_\_\_\_. \_\_\_\_\_, City Clerk

Approved \_\_\_\_\_ 20\_\_\_\_. \_\_\_\_\_, Mayor



**1<sup>st</sup> REVISION  
STATE/MUNICIPAL AGREEMENT  
FOR A STATE- LET LOCAL BRIDGE  
PROJECT**

*This agreement supersedes the agreement signed by the Municipality on April 25, 2016 and signed by DOT on May 16, 2016.*

**Program Name: Local Bridge**

**Sub-program #: 205**

Revised Date: October 23, 2018

Date: MARCH 16, 2016

I.D.: 4996-25-00/71

Road Name: PENNSYLVANIA AVENUE

Bridge ID: B-59-0064

Location: SHEBOYGAN RIVER

Limits: S. COMMERCE STREET – N. WATER STREET

County: SHEBOYGAN

Project Length: 480 FEET

Facility Owner: CITY OF SHEBOYGAN

Project Sponsor: CITY OF SHEBOYGAN

The signatory, City of Sheboygan, hereinafter called the Municipality, through its undersigned duly authorized officers or officials, hereby requests the State of Wisconsin Department of Transportation, hereinafter called the State, to initiate and effect the highway or street improvement hereinafter described.

The authority for the Municipality to enter into this agreement with the State is provided by Sections 86.25(1), (2), and (3) and Section 66.0301 of the Statutes.

**NEEDS AND ESTIMATE SUMMARY:**

All components of the project must be defined in the environmental document if any portion of the project is federally funded. The Municipality agrees to complete all participating and any non-participating work included in this improvement consistent with the environmental document. No work on final engineering and design may occur prior to approval of the environmental document.

**Existing Facility - Describe and give reason for request:** Structure B-59-0064 is a 4 span structure over Sheboygan River. The structure was constructed in 1973 and is 400 feet in length and has a clear roadway width of 52 feet. The sufficiency rating is 50.9 and the structure is structurally deficient. The girders and superstructure are spalled and are patched annually. The existing guardrail is substandard. The existing sidewalk and median has spalling and cracking.

**Proposed Improvement - Nature of work:** The proposed improvement is a rehabilitation and will consist of a low slump concrete overlay. The concrete girder ends at the abutments will be repaired as well as the joints. Additional slope protection will be added at abutments for scour and erosion control. There will be some approach work which will extend approximately 40 feet to the west and 40 feet to the east of the existing structure. Bridge railing updates will be addressed. There will be no right of way acquisition needed. The roadway will be open with staged construction.

Describe non-participating work included in the project and other work necessary to completely finish the project that will be undertaken independently by the Municipality. Please note that non-participating components of a project/contract are considered part of the overall project and will be subject to applicable Federal requirements: Adjusting sanitary sewer manhole covers.

The Municipality agrees to the following 2015-2020 Local Bridge program project funding conditions:

Project design costs are funded with up to 80% federal/state funding up to a funding limit of \$223,520. The Municipality agrees to provide the remaining 20% and any funds in excess of the \$223,520 federal/state funding limit. Any real estate, railroad, or utility costs are 100% locally funded.

Project construction costs are funded with up to 80% federal/state funding up to a funding limit of \$2,738,693. The Municipality agrees to provide the remaining 20% and any funds in excess of the \$2,738,693 federal/state funding limit. Any real estate, railroad, or utility costs are 100% locally funded.

Non-participating costs are 100% the responsibility of the Municipality. Any work performed by the Municipality prior to federal authorization is not eligible for federal funding. The Municipality will be notified by the State that the project is authorized and available for charging.

This project is currently scheduled in State Fiscal Year 2019. In accordance with the State's sunset policy for Local Bridge Program projects, the subject 2015-2020 Local Bridge Program improvement must be constructed and in final acceptance within six years from the start of State Fiscal Year 2017, or by June 30, 2022. Extensions may be available upon approval of a written request by or on behalf of the Municipality to WisDOT. The written request shall explain the reasons for project implementation delay and revised timeline for project completion.

The dollar amounts shown in the Summary Funding Table below are estimates unless explicitly identified as maximum amounts. The final Municipal share is dependent on the final Federal and State participation, and actual costs will be used in the final division of cost for billing and reimbursement.

| PHASE                                 | SUMMARY OF COSTS   |                     |            |                  |            |
|---------------------------------------|--------------------|---------------------|------------|------------------|------------|
|                                       | Total Est. Cost    | Federal/State Funds | %          | Municipal Funds  | %          |
| <b>ID 4996-25-00</b>                  |                    |                     |            |                  |            |
| Design                                | \$240,350          | \$192,280           | 80%*       | \$48,070         | 20%+BAL    |
| State Review                          | \$39,050           | \$31,240            | 80%*       | \$7,810          | 20%+BAL    |
| <b>ID 4996-25-71</b>                  |                    |                     |            |                  |            |
| <b>Category 010 - Approaches</b>      |                    |                     |            |                  |            |
| Participating Construction            | \$715,350          | \$572,283           | 80%*       | \$143,067        | 20%+BAL    |
| State Review                          | \$45,750           | \$36,600            | 80%*       | \$9,150          | 20%+BAL    |
| <b>Category 020 - Structures</b>      |                    |                     |            |                  |            |
| Participating Construction            | \$2,555,513        | \$2,044,410         | 80%*       | \$511,103        | 20%+BAL    |
| State Review                          | \$106,750          | \$85,400            | 80%*       | \$21,350         | 20%+BAL    |
| <b>Non-Participating Construction</b> | \$600              | \$0                 | 0%         | \$600            | 100%       |
| <b>Total Est. Cost Distribution</b>   | <b>\$3,703,363</b> | <b>\$2,962,213</b>  | <b>N/A</b> | <b>\$741,150</b> | <b>N/A</b> |

\*Design ID 4996-25-00 federal/state funding is limited to \$223,520.

\*Construction ID 4996-25-71 federal/state funding is limited to \$2,738,693

This request is subject to the terms and conditions that follow (pages 3 – 8) and is made by the undersigned under proper authority to make such request for the designated Municipality and upon signature by the State and delivery to the Municipality shall constitute agreement between the Municipality and the State. No term or provision of neither the State/Municipal Agreement nor any of its attachments may be changed, waived or terminated orally but only by an instrument in writing executed by both parties to the State/Municipal Agreement.

|  |              |             |
|--|--------------|-------------|
| <b>Signed for and in behalf of: City of Sheboygan (please sign in blue ink.)</b> |              |             |
| <b>Name</b>  | <b>Title</b> | <b>Date</b> |
| <b>Signed for and in behalf of the State:</b>                                    |              |             |
| <b>Name</b>  | <b>Title</b> | <b>Date</b> |

**GENERAL TERMS AND CONDITIONS:**

1. All projects must be in an approved Transportation Improvement Program (TIP) or State Transportation Improvement Program (STIP) prior to requesting authorization.
2. Work prior to federal authorization is ineligible for federal or state funding.
3. The Municipality, throughout the entire project, commits to comply with and promote all applicable federal and state laws and regulations that include, but are not limited to, the following:
  - a. Environmental requirements, including but not limited to those set forth in the 23 U.S.C. 139 and National Environmental Policy Act (42 U.S.C. 4321 et seq.)
  - b. Equal protection guaranteed under the U.S. Constitution, WI Constitution, Title VI of the Civil Rights Act and Wis. Stat. 16.765. The municipality agrees to comply with and promote applicable Federal and State laws, Executive Orders, regulations, and implementing requirements intended to provide for the fair and equitable treatment of individuals and the fair and equitable delivery of services to the public. In addition the Municipality agrees not to engage in any illegal discrimination in violation of applicable Federal or State laws and regulations. This includes but is not limited to Title VI of the Civil Rights Act of 1964 which provides that "no person in the United States shall, on the ground of race, color, or national origin, be excluded from participation in, be denied the benefits of, or be subjected to discrimination under any program or activity receiving Federal financial assistance." The Municipality agrees that public funds, which are collected in a nondiscriminatory manner, should not be used in ways that subsidize, promote, or perpetuate illegal discrimination based on prohibited factors such as race, color, national origin, sex, age, physical or mental disability, sexual orientation, or retaliation.
  - c. Prevailing wage requirements, including but not limited to 23 U.S.C 113 and Wis. Stat. 103.50.
  - d. Buy America Provision and its equivalent state statutes, set forth in 23 U.S.C. 313 and Wis. Stat. 16.754.
  - e. Competitive bidding requirements set forth in 23 U.S.C 112 and Wis. Stat. 84.06.
  - f. All applicable DBE requirements that the State specifies.
  - g. Federal statutes that govern the Highway Bridge Replacement and Rehabilitation Program, including but not limited to 23 U.S.C. 144.
  - h. State Statutes that govern the Local Bridge Program, including but not limited to Wis. Stat 84.18.
  - i. Bridge Approaches Funding Policy. FHWA limits bridge approach costs to only those approach costs that are necessary to render the bridge serviceable (to reach the attainable touchdown points using current standards). On a program level, FHWA has determined that, on average, bridge approach costs should amount to no more than 10% of the cost for constructing the bridge, and the municipality should be prepared to offer a justification of costs for any bridge project where the approach costs exceed that percentage.
  - j. State administrative rule that implements Local Bridge Program: Ch. Trans 213.

**STATE RESPONSIBILITIES AND REQUIREMENTS:**

4. Funding of each project phase is subject to inclusion in Wisconsin's approved 2015-2020 Local Bridge program. Federal /State financing will be limited to participation in the costs of the following items, as applicable to the project:
  - a. The grading, base, pavement, and curb and gutter, sidewalk, and replacement of disturbed driveways in kind.
  - b. The substructure, superstructure, grading, base, pavement, and other related bridge and approach items.
  - c. Storm sewer mains necessary for the surface water drainage.
  - d. Catch basins and inlets for surface water drainage of the improvement, with connections to the storm sewer main.
  - e. Construction engineering incident to inspection and supervision of actual construction work (except for inspection, staking, and testing of sanitary sewer and water main).
  - f. Signing and pavement marking.
  - g. New installations or alteration of street lighting and traffic signals or devices.
  - h. Landscaping.
  - i. Preliminary Engineering and design.
  - j. Management Consultant and State Review Services.
  - k. Other eligible bridge items: Staining and formliners
5. WisDOT is authorized by Wis. Stat. 84.18(6) to exercise whole supervision and control over the construction of the Project. The work will be administered by the State and may include items not eligible for Federal/State participation.
6. As the work progresses, the State will bill the Municipality for work completed which is not chargeable to Federal/State funds. Upon completion of the project, a final audit will be made to determine the final division of costs. If reviews or audits show any of the work to be ineligible for Federal funding, the Municipality will be responsible for any withdrawn costs associated with the ineligible work.

**MUNICIPAL RESPONSIBILITIES AND REQUIREMENTS:**

7. Work necessary to complete the 2015-2020 Local Bridge program improvement project to be financed entirely by the Municipality or other utility or facility owner includes the items listed below.
  - a. New installations of or alteration of sanitary sewers and connections, water, gas, electric, telephone, telegraph, fire or police alarm facilities, parking meters, and similar utilities.
  - b. Damages to abutting property after project completion due to change in street or sidewalk widths, grades or drainage.
  - c. Detour routes and haul roads. The municipality is responsible for determining the detour route.
  - d. Conditioning, if required and maintenance of detour routes.
  - e. Repair of damages to roads or streets caused by reason of their use in hauling materials incident to the improvement.

- f. All work related to underground storage tanks and contaminated soils.
  - g. Street and bridge width in excess of standards.
  - h. Real estate for the improvement.
8. For bridge rehabilitation projects, TRANS 213.03(2)(b) calls for an independent engineering study at the Municipality's expense, which demonstrates the following conditions would be met:
- a. The rehabilitation would be cost effective,
  - b. It would extend the life of the bridge by at least ten years, and
  - c. It would correct all deficiencies.

Per Department policy, the independent engineering study must also demonstrate that alternatives have been developed and reviewed to determine the appropriate scope of the proposed improvement.

9. FHWA limits bridge approach costs to only those approach costs that are necessary to render the bridge serviceable (to reach the attainable touchdown points using current standards). On a program level, FHWA has determined that, on average, bridge approach costs should amount to no more than 10% of the cost for constructing the bridge, and the Municipality should be prepared to offer a justification of costs for any bridge project where the approach costs exceed that percentage.
10. The construction of the subject improvement will be in accordance with the appropriate standards unless an exception to standards is granted by WisDOT prior to construction. The entire cost of the construction project, not constructed to standards, will be the responsibility of the project sponsor unless such exception is granted.
11. Work to be performed by the Municipality without Federal/State funding participation, necessary to ensure a complete improvement acceptable to the Federal Highway Administration and/or the State may be done in a manner at the election of the Municipality but must be coordinated with all other work undertaken during construction.
12. The Municipality is responsible for financing administrative expenses related to Municipal project responsibilities.
13. The Municipality will include in all contracts executed by them a provision obligating the contractor not to discriminate against any employee or applicant for employment because of age, race, religion, color, handicap, sex, physical condition, developmental disability as defined in s. 51.01 (5), sexual orientation as defined in s. 111.32 (13m), or national origin.
14. The Municipality will pay to the State all costs incurred by the State in connection with the improvement that exceed Federal/State financing commitments or are ineligible for Federal/State financing. In order to guarantee the Municipality's foregoing agreements to pay the State, the Municipality, through its above duly authorized officers or officials, agrees and authorizes the State to set off and withhold the required reimbursement amount as determined by the State from any moneys otherwise due and payable by the State to the Municipality.
15. In accordance with the State's sunset policy for Local Bridge Program projects, the subject 2015-2020 Local Bridge program improvement must be constructed and in final acceptance within six years from the start of State Fiscal Year 2017, or by June 30, 2022. Extensions may be available upon approval of a written request by or on behalf of the Municipality to WisDOT. The written request shall explain the reasons for project implementation delay and revised timeline for project completion.
16. If the Municipality should withdraw the project, it will reimburse the State for any costs incurred by the State on behalf of the project.
17. The Municipality will at its own cost and expense:
- a. Maintain all portions of the project that lie within its jurisdiction (to include, but not limited to, cleaning storm sewers, removing debris from sumps or inlets, and regular maintenance of the

catch basins, curb and gutter, sidewalks and parking lanes (including snow and ice removal)) for such maintenance through statutory requirements in a manner satisfactory to the State, and will make ample provision for such maintenance each year.

- b. Regulate [or prohibit] parking at all times in the vicinity of the proposed improvements during their construction.
- c. Regulate [or prohibit] all parking at locations where and when the pavement area usually occupied by parked vehicles will be needed to carry active traffic in the street.
- d. Assume general responsibility for all public information and public relations for the project and to make fitting announcement to the press and such outlets as would generally alert the affected property owners and the community of the nature, extent, and timing of the project and arrangements for handling traffic within and around the projects.
- e. Provide complete plans, specifications, and estimates.
- f. Provide relocation orders and real estate plats.
- g. Use the *WisDOT Utility Accommodation Policy* unless it adopts a policy, which has equal or more restrictive controls.
- h. Provide maintenance and energy for lighting.
- i. Provide proper care and maintenance of all landscaping elements of the project including replacement of any plant materials damaged by disease, drought, vandalism or other cause.

18. It is further agreed by the Municipality that:

- a. The Municipality assumes full responsibility for the design, installation, testing and operation of any sanitary sewer and water main infrastructure within the improvement project and relieves the state and all of its employees from liability for all suits, actions, or claims resulting from the sanitary sewer and water main construction under this agreement.
- b. The Municipality assumes full responsibility for the plans and special provisions provided by their designer or anyone hired, contracted or otherwise engaged by the Municipality. The Municipality is responsible for any expense or cost resulting from any error or omission in such plans or special provisions. The Municipality will reimburse WisDOT if WisDOT incurs any cost or expense in order to correct or otherwise remedy such error or omission or consequences of such error or omission.
- c. The Municipality will be 100% responsible for all costs associated with utility issues involving the contractor, including costs related to utility delays.
- d. All signs and traffic control devices and other protective structures erected on or in connection with the project including such of these as are installed at the sole cost and expense of the Municipality or by others, will be in conformity with such "Manual of Uniform Traffic Control Devices" as may be adopted by the American Association of State Highway and Transportation Officials, approved by the State, and concurred in by the Federal Highway Administration.
- e. The right-of-way available or provided for the project will be held and maintained inviolate for public highway or street purposes. Those signs prohibited under General Highway regulations, posters, billboards, roadside stands, or other private installations prohibited by Federal or State highway regulations will not be permitted within the right-of-way limits of the project. The Municipality, within its jurisdictional limits, will remove or cause to be removed from the right-of-way of the project all private installations of whatever nature which may be or cause an obstruction or interfere with the free flow of traffic, or which may be or cause a hazard to traffic, or which impair the usefulness of the project and all other encroachments which may be required to be removed by the State at its own election or at the request of the Federal Highway Administration, and that now such installations will be permitted to be erected or maintained in the future.

## LEGAL RELATIONSHIPS:

19. The State shall not be liable to the Municipality for damages or delays resulting from work by third parties. The State also shall be exempt from liability to the Municipality for damages or delays resulting from injunctions or other restraining orders obtained by third parties.
20. The State will not be liable to any third party for injuries or damages resulting from work under or for the Project. The Municipality and the Municipality's surety shall indemnify and save harmless the State, its officers and employees, from all suits, actions or claims of any character brought because of any injuries or damages received or sustained by any person, persons or property on account of the operations of the Municipality and its sureties; or on account of or in consequence of any neglect in safeguarding the work; or because of any act or omission, neglect or misconduct of the Municipality or its sureties; or because of any claims or amounts recovered for any infringement by the Municipality and its sureties of patent, trademark or copyright; or from any claims or amounts arising or recovered under the Worker's Compensation Act, relating to the employees of the Municipality and its sureties; or any other law, ordinance, order or decree relating to the Municipality's operations.
21. **Contract Modification:** This State/Municipal Agreement can only be modified by written instruments duly executed by both parties. No term or provision of neither this State/Municipal Agreement nor any of its attachments may be changed, waived or terminated orally.
22. **Binding Effects:** All terms of this State/Municipal Agreement shall be binding upon and inure to the benefits of the legal representatives, successors and executors. No rights under this State/Municipal Agreement may be transferred to a third party. This State/Municipal Agreement creates no third-party enforcement rights.
23. **Choice of Law and Forum:** This State/Municipal Agreement shall be interpreted and enforced in accordance with the laws of the State of Wisconsin. The parties hereby expressly agree that the terms contained herein and in any deed executed pursuant to this State/Municipal Agreement are enforceable by an action in the Circuit Court of Dane County, Wisconsin.

## PROJECT FUNDING CONDITIONS

24. **Non-Appropriation of Funds:** With respect to any payment required to be made by the Department under this State/Municipal Agreement, the parties acknowledge the Department's authority to make such payment is contingent upon appropriation of funds and required legislative approval sufficient for such purpose by the Legislature. If such funds are not so appropriated, either the Project Sponsor or the Department may terminate this State/Municipal Agreement after providing written notice not less than thirty (30) days before termination.
25. **Maintenance of Records:** During the term of performance of this State/Municipal Agreement, and for a period not less than three years from the date of final payment to the Project Sponsor, records and accounts pertaining to the performance of this State/Municipal Agreement are to be kept available for inspection and audit by representatives of the Department. The Department reserves the right to audit and inspect such records and accounts at any time. The Project Sponsor shall provide appropriate accommodations for such audit and inspection.

In the event that any litigation, claim or audit is initiated prior to the expiration of said records maintenance period, the records shall be retained until such litigation, claim or audit involving the records is complete.

26. The Municipality agrees to the following 2015-2020 Local Bridge Program project funding conditions:
  - a. **ID 4996-25-00:** Design is funded with 80% federal/state funding up to a funding limit of \$223,520, when the Municipality agrees to provide the remaining 20% and any funds in excess of the \$223,520 federal/state funding limit. This phase includes Plan Development, Management Consultant Review, and State Review. The work includes project review, approval of required reports and documents and processing the final PS&E document for award of the contract. Costs for this phase include an estimated amount for state review activities, to be funded 80% with federal funding and 20% by the Municipality.

**b. ID 4996-25-71: Construction:**

**i. Costs for construction, engineering, and state review are funded with 80% federal/state funding up to a funding limit of \$2,738,693, when the Municipality agrees to provide the remaining 20%, and any funds in excess of the \$2,738,693 federal/state funding limit.**

**ii. Non-participating costs are funded 100% by the Municipality. Costs include construction delivery.**

**[End of Document]**

III

4.10

Res. No. 122 - 18 - 19. By Alderpersons Wolf and Sorenson. November 5, 2018.

A RESOLUTION supporting the Rotary Club of Sheboygan and the Lakeshore Natural Resource Partnership, Inc. Restoration of our Trees Sheboygan (ROOTS) Program to mitigate the effects of the emerald ash borer in Sheboygan County, Wisconsin.

WHEREAS, the City of Sheboygan is a Tree City USA community for over 40 years; and

WHEREAS, the Emerald Ash Borer (EAB) is a non-native, invasive insect that is infesting and killing ash trees all over the Midwest including Sheboygan and Sheboygan County, Wisconsin; and

WHEREAS, municipal governments like the City of Sheboygan have limited resources to mitigate the devastating effects from EAB; and

WHEREAS, the Rotary Club of Sheboygan and the Lakeshore Natural Resource Partnership, Inc. have established the Restoration of our Trees Sheboygan (ROOTS) partnership; and

WHEREAS, the ROOTS partnership is developing a broad county-wide collaboration to address EAB throughout Sheboygan County; and

WHEREAS, it is the desire of the partnership to partner with all sectors including the private, public, and non-profit sectors to mitigate the effects of EAB; and

WHEREAS, the partnership intends to seek grant resources and fundraise for EAB initiatives that will support EAB mitigation throughout Sheboygan County.

Public Works

NOW, THEREFORE, BE IT RESOLVED: That the Common Council of the City of Sheboygan, Sheboygan County, Wisconsin, supports the efforts of the Rotary Club of Sheboygan and Lakeshore Natural Resource Partnership, Inc. to take collaborative efforts under the ROOTS initiative to spearhead EAB programs.

---

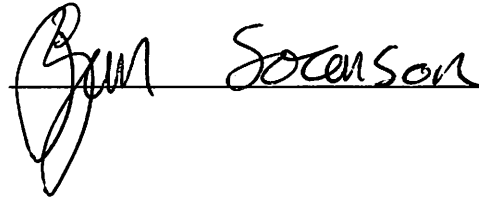

---

I HEREBY CERTIFY that the foregoing Resolution was duly passed by the Common Council of the City of Sheboygan, Wisconsin, on the \_\_\_\_\_ day of \_\_\_\_\_, 20\_\_\_\_.

Dated \_\_\_\_\_ 20\_\_\_\_. \_\_\_\_\_, City Clerk

Approved \_\_\_\_\_ 20\_\_\_\_. \_\_\_\_\_, Mayor

# Rotary



# Invasive Emerald Ash Borer

## Help protect and restore our trees!



## Sheboygan County Needs ROOTS!

## RESTORATION OF OUR TREES SHEBOYGAN

Restoration of our Trees Sheboygan (ROOTS) is a proactive response to the projected loss of millions of emerald ash trees right here at home. The highly aggressive emerald ash borer (EAB) is killing ash trees throughout the Midwest at an alarming rate.

Lakeshore Natural Resource Partnership (LNRP) and the Sheboygan Rotary Club are launching this joint campaign to build collaborative public-private sector community support for projects that mitigate the potentially devastating impact of the EAB. Management activities include developing resilient reforestation plans, removing infested trees, planting diverse replacement trees, and engaging the community in outreach and education.

ROOTS is forming a broad community collaboration to address this serious threat to Sheboygan County's rich forestry resources, and we'll need everyone's help to succeed. ROOTS is seeking financial and resource support from municipalities, businesses, nonprofit organizations, and individuals. With your help, we can lessen EAB's impact and protect our beautiful woodlands and tree-lined streets for generations to come.

## WHAT IS THE EMERALD ASH BORER?

The emerald ash borer (EAB) is a non-native, invasive insect that is infesting and killing ash trees all over the Midwest, including Wisconsin. It originated in Asia and was first found in the United States in 2002. EAB's larvae bore into ash trees, feed under the bark, and disrupt the tree's ability to transport water and nutrients, thereby killing it.

- The EAB is bright metallic-green beetle about 1/2 inch long and 1/8 inch wide
- Its eggs are extremely small—about 1/25 inch—and are reddish-brown in color
- Larvae are white, flat-headed borers with distinct segmentation
- They form D-shaped exit holes in the trees they infest



## WHY IS EAB A THREAT?

- Ash trees make up a large percentage of Wisconsin's trees, with more than 727 million ash trees in our forests, and another 5.2 million in our urban areas
- At least 23% of the trees on public lands in Sheboygan County are ash, with the percentage of ash trees in our cities and village urban areas often exceeding 30%
- All of Sheboygan's native ash species—white, green, and black—are vulnerable to EAB
- EAB is aggressive and spreads quickly
- Infested trees die within 2-4 years
- As these trees die, invasive plant species such as phragmites can move in to the open spaces quickly, degrading habitat and creating additional problems



## HOW CAN YOU HELP?

- Provide financial support to the ROOTS campaign
- Spread the word about ROOTS
- Plant diverse, native, non-ash species of trees on your property
- Do not transport ash trees or their wood cuttings to avoid spreading EAB
- Report suspect trees and insects to municipal forestry authorities and the WDNR

**Please contact us if you have questions or to join our team:**

Tony Fessler, Sheboygan Rotary Club

920-946-6770 | [fessler.e.anthony@gmail.com](mailto:fessler.e.anthony@gmail.com)

Jim Kettler, Lakeshore Natural Resource Partnership

920-304-1919 | [jim@LNRP.org](mailto:jim@LNRP.org)



## ROOTS: Restoration of Our Trees Sheboygan

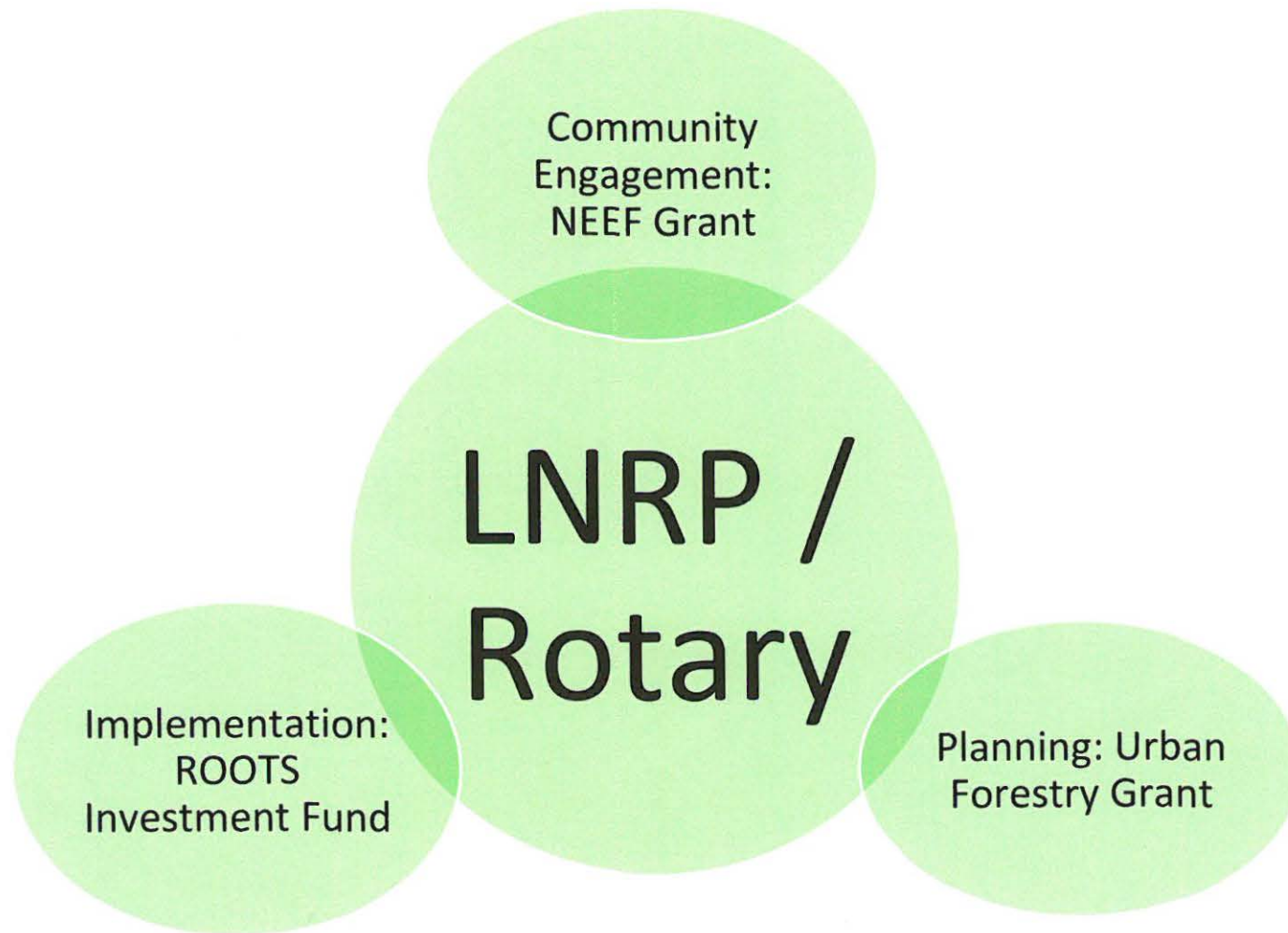

Community Engagement: Volunteer recruitment, training and participation in mapping, planting and monitoring

Planning: Inventory and Plan Development in five townships/municipalities as Phase 1

Implementation: Funding awarded to townships/municipalities for tree planting and other management activities

**CITY OF SHEBOYGAN**

**REQUEST FOR PUBLIC WORKS COMMITTEE CONSIDERATION**

---

**ITEM DESCRIPTION:** Res. No. 122-18-19 by Alderperson Wolf supporting the Rotary Club of Sheboygan and the Lakeshore Natural Resource Partnership, Inc. Restoration of our Trees Sheboygan (ROOTS) Program to mitigate the effects of the emerald ash borer in Sheboygan County, Wisconsin.

---

**REPORT PREPARED BY:** Joseph L Kerlin, Superintendent of Parks and Forestry

---

**REPORT DATE:** November 7, 2018

**MEETING DATE:** November 13, 2018

---

**FISCAL SUMMARY:**

Budget Line Item: N/A  
Budget Summary: N/A  
Budgeted Expenditure: N/A  
Budgeted Revenue: N/A

**STATUTORY REFERENCE:**

Wisconsin Statutes: N/A  
Municipal Code: N/A

---

**BACKGROUND / ANALYSIS:** The Sheboygan Rotary Clubs and the Lakeshore Natural Resource Partnership Inc., recognize that the Emerald Ash Borer (EAB) is a non-native, invasive insect that is infesting and killing ash trees all over the Midwest including The City of Sheboygan and Sheboygan County. They also recognize municipal governments have limited resources to mitigate the devastating effects from the borer. It is their desire to partner with all sectors including private, public and non-profit sectors to mitigate the effects of EAB by seeking grants, fundraising, and education.

**STAFF COMMENTS:** The Emerald Ash Borer was discovered in the City of Sheboygan in the spring of 2016. At that time the city had approximately 5,000 street ash trees. Not only is there a cost associated with the treating and removal of these trees, there is also a replacement cost. The city is actively seeking grants and other means of supplementing the increased cost of ash tree mitigation. The ROOTS program and partnership would be beneficial to the City of Sheboygan in aiding the forestry program by providing additional resources.

**ACTION REQUESTED:** Motion to recommend the Common Council approval Res. No. 122-18-19 supporting for the Rotary Club of Sheboygan and the Lakeshore Natural Resource Partnership Inc. Restoration of our Trees Sheboygan (ROOTS) Program to mitigate the effects of the emerald ash borer in Sheboygan County, Wisconsin.

**ATTACHMENTS:**

- I. Res. No. 122-18-19
- II. Rotary EAB handout



**CITY OF SHEBOYGAN**

**REQUEST FOR PUBLIC WORKS COMMITTEE CONSIDERATION**

---

**ITEM DESCRIPTION:** Res. No. 123-18-19 by Alderperson Wolf authorizing the appropriate City Officials to enter into a contract for the provision and complete installation of furnishings for the newly renovated City Hall.

---

**REPORT PREPARED BY:** Bernard Rammer, Purchasing Agent

---

**REPORT DATE:** 11/5/2018

**MEETING DATE:** 11/13/2018

---

**FISCAL SUMMARY:**

Budget Line Item: 40011210-621200  
Budget Summary: Capital Improvements-  
City Hall Remodeling  
Budgeted Expenditure: \$ 500,000.00  
Budgeted Revenue: N/A

**STATUTORY REFERENCE:**

Wisconsin Statutes: N/A  
Municipal Code: N/A

---

**BACKGROUND / ANALYSIS:** Included in the City Hall renovation project funding is the purchase and installation of new furnishings throughout the building. The new furnishings will enhance staff productivity and comfort and create a pleasant and professional environment for those who work at and visit City Hall. The vendor, Emmons Business Interiors, Inc. of Sheboygan has worked tirelessly to assure that staff be given the opportunity to assist in the design of their work areas. In addition, Emmons has worked with the manufacturers to assure that the city receives the furnishings at the lowest possible cost and is protected from any price increases typically imposed at year end.

**STAFF COMMENTS:** Emmons Business Interiors has been a trusted vendor to the City for many years and is a vendor in good standing on both the State of WI and the TCPN Cooperative Purchasing Contracts. These contracts allow for discounts 50-70 percent off manufacturer list pricing. The furnishings from HON and Allsteel are manufactured in Iowa and also feature a lifetime warranty. Accessing cooperative purchasing contracts assures the city the very best pricing and allows the city to waive competitive bidding.

**ACTION REQUESTED:** Motion to recommend the Common Council approve Res. No. 123-18-19 authorizing the appropriate City Officials to enter into a contract for the provision and complete installation of furnishings for the newly renovated City Hall in the amount of \$434,555.45 and waive the requirement for competitive bidding.

**ATTACHMENTS:**

- I. Res. No. 123-18-19
- II. EBI City Hall Furniture Presentation
- III. EBI City Hall Furniture Quote

III

4.11

Res. No. 123 - 18 - 19. By Alderperson Wolf. November 5, 2018.

A RESOLUTION authorizing the appropriate City Officials to enter into a contract for the provision and complete installation of furnishings for the newly renovated City Hall.

WHEREAS, the City of Sheboygan is in the process of a complete renovation of the City Hall Building including a totally new floor plan and furnishings design; and

WHEREAS, the City desires to equip the newly renovated space with modern, well-designed furnishings so as to create a pleasant and professional environment for both members of the public as well as City Officials and Staff; and

WHEREAS, to that end, the City has worked closely with Emmons Business Interiors of Sheboygan in the design of the new space and is confident that the City will receive the very best products available, including a strong warranty for its investment; and

WHEREAS, working with Emmons Business Interiors, the City included an allowance of \$ 500,000.00 in the overall estimated project cost for the City Hall renovation project, taking into account the re-use of certain newer furnishings from the old City Hall; and

WHEREAS, Emmons Business Interiors represents several manufacturers; and two in particular, Hon and Allsteel, have both State of Wisconsin and national contracts that include significant discounts; the City is able to leverage these discounts without the need for competitive bidding; and

WHEREAS, following an exhaustive effort by both city staff and representatives of Emmons Business Interiors to finalize designs and select appropriate colors and finishes and assure the utilization of as much of the current furnishings as possible, Emmons Business Interiors has arrived at a final cost for the project; and

WHEREAS, the manufacturers have agreed to protect the costs from inflationary increases typically imposed at the beginning of the calendar year as a further show of good faith to the City of Sheboygan.

Public Works

NOW, THEREFORE, BE IT RESOLVED: That the appropriate City officials are authorized to enter into contract with Emmons Business Interiors for the provision and complete installation of all furnishings for the newly renovated City Hall in the amount of \$434,555.45.

BE IT FURTHER RESOLVED: That the following funding source shall be used in payment for the contracted purchase and installation of the furnishings authorized by this Resolution:

40011210-621200 Capital Improvements Fund-City Hall Remodeling

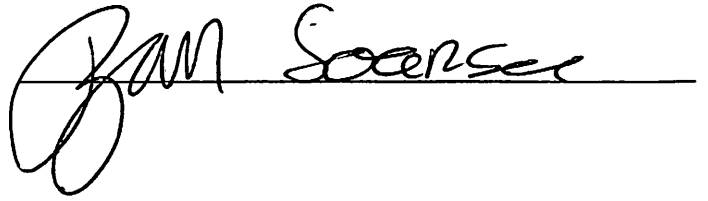
A handwritten signature in cursive script, appearing to read "Jim Soarsee", is written over a horizontal line.

I HEREBY CERTIFY that the foregoing Resolution was duly passed by the Common Council of the City of Sheboygan, Wisconsin, on the \_\_\_\_\_ day of \_\_\_\_\_, 20\_\_\_\_.

Dated \_\_\_\_\_ 20\_\_\_\_. \_\_\_\_\_, City Clerk

Approved \_\_\_\_\_ 20\_\_\_\_. \_\_\_\_\_, Mayor

Sales Contact: Taylor Kranzusch

Prepared For: **City of Sheboygan City Hall**

Page 1 of 68  
10/24/2018  
11:11:48AM

Sheboygan WI  
Job: Taylor Kranzusch  
PO Number:  
By:  
Notes:

| Line #                       | Qty | Part Description  | Sell Price | Extended   |
|------------------------------|-----|---|------------|------------|
| <b>TAG: 0 - IT DEP - 006</b> |     |   |            |            |
| 1                            | 4   | Corner Cove 72x48-24L/24R Extd LH Flat Ext Sup                                      | \$230.50   | \$922.00   |
|                              |     | L1 Core Lam Opts<br>Lam: Grey Mesh<br>Edg: Loft<br>Grommet LH-RH<br>Plastic Grommet |            |            |
| 2                            | 4   | Corner Cove 48x72-24L/24R Extd RH Flat Ext Sup                                      | \$230.50   | \$922.00   |
|                              |     | L1 Core Lam Opts<br>Lam: Grey Mesh<br>Edg: Loft<br>Grommet LH-RH<br>Plastic Grommet |            |            |
| 3                            | 3   | Pass-Thru Harness w/Power Block 48W   | \$38.75    | \$116.25   |
|                              |     | CLR: Black  |            |            |
| 4                            | 2   | Power Harness 24W   | \$59.50    | \$119.00   |
|                              |     | CLR: Black  |            |            |
| 5                            | 1   | Power Harness 48W   | \$63.25    | \$63.25    |
|                              |     | CLR: Black  |            |            |
| 6                            | 4   | Ter/2.6/Align Duplex Receptacle Circuit 2   | \$11.00    | \$44.00    |
|                              |     | CLR: Bungalow   |            |            |
| 7                            | 4   | Ter/2.6/Align Duplex Receptacle Circuit 4   | \$11.00    | \$44.00    |
|                              |     | CLR: Bungalow   |            |            |
| 8                            | 4   | Ter/2.6/Align Duplex Recept Circ 3 for 2+2  | \$11.00    | \$44.00    |
|                              |     | CLR: Bungalow   |            |            |
| 9                            | 1   | Base Infeed 6'Sealtight Cable   | \$66.75    | \$66.75    |
|                              |     | CLR: Black  |            |            |
| 10                           | 8   | Electric 3 Stage 3 Leg T-leg Base   | \$660.25   | \$5,282.00 |
|                              |     | Nickel  |            |            |
| 11                           | 2   | Gussets (1 Pr)  | \$29.75    | \$59.50    |
|                              |     | P1 Paint Opts<br>CLR: Bungalow  |            |            |
| 12                           | 4   | Freestanding 11DX29-1/2H End Pnl Sup  | \$42.50    | \$170.00   |
|                              |     | P1 Paint Opts<br>CLR: Bungalow  |            |            |

Sheboygan WI Job:  
PO Number:  
By: Taylor Kranzusch  
Notes:

| Line # | Qty | Part Description  | Sell Price | Extended   |
|--------|-----|---|------------|------------|
| 13     | 8   | Freestanding 24DX29-1/2H End Pnl Sup<br>P1 Paint Opts<br>CLR: Bungalow  | \$45.75    | \$366.00   |
| 14     | 4   | Half Hgt 14Hx24W Mod Pnl<br>P1 Paint Opts<br>CLR: Bungalow  | \$38.75    | \$155.00   |
| 15     | 4   | Ess Personal Twr Opn Side LH Dr BBF Sq Pull<br>P1 Paint Opts<br>CLR: Bungalow<br>PULL: Matte Silver<br>omt 2 Cores To Ord key Alike   | \$707.52   | \$2,830.08 |
| 16     | 4   | Ess Personal Twr Opn Side RH Dr BBF Sq Pull<br>P1 Paint Opts<br>CLR: Bungalow<br>PULL: Matte Silver<br>omt 2 Cores To Ord key Alike   | \$707.52   | \$2,830.08 |
| 17     | 8   | Ignition 2 Task Mid-back, ilira back<br>Syncho-Tilt W Seat Slider<br>Arm: Height and Width Adj. Arm<br>Hard Caster<br>Mesh: Black<br>Gr 1 UPH<br>Centurion<br>COLOR: Espresso<br>Adjustable Lumbar<br>Base: Standard Base<br>Frame: Black | \$274.72   | \$2,197.76 |
| 18     | 1   | Lock Core Kit Silver - 2 Cores 2 Keys<br>Key Number<br>Key Number Sequence Start<br>Key Number 101<br>Quantity: 8   | \$72.00    | \$72.00    |
| 19     | 8   | Primary 24Dx24W Flat Eg Lam w/Grommet<br>L1 Core Lam Opts<br>Lam: Grey Mesh<br>Edg: Loft<br>Plastic Grommet   | \$66.75    | \$534.00   |
| 20     | 4   | Primary 24Dx48W Flat Eg Lam w/Grommets<br>L1 Core Lam Opts<br>Lam: Grey Mesh<br>Edg: Loft<br>Plastic Grommet  | \$96.25    | \$385.00   |

Sheboygan WI Job:  
PO Number:  
By: Taylor Kranzusch  
Notes:

| Line # | Qty | Part Description  | Sell Price | Extended |
|--------|-----|---|------------|----------|
| 21     | 4   | Worksurface Bracket Kit<br>P1 Paint Opts<br>CLR: Bungalow                       | \$12.25    | \$49.00  |
| 22     | 2   | Cantilever Bracket 24D LH Terrace<br>P1 Paint Opts<br>CLR: Bungalow             | \$14.50    | \$29.00  |
| 23     | 2   | Cantilever Bracket 24D RH Terrace<br>P1 Paint Opts<br>CLR: Bungalow             | \$14.50    | \$29.00  |
| 24     | 2   | Structural Raceway Pnl Fr-No Top Trim 50Hx24W<br>P1 Paint Opts<br>CLR: Bungalow | \$64.25    | \$128.50 |
| 25     | 12  | Structural Raceway Pnl Fr-No Top Trim 50Hx36W<br>P1 Paint Opts<br>CLR: Bungalow | \$69.75    | \$837.00 |
| 26     | 6   | Structural Raceway Pnl Fr-No Top Trim 50Hx48W<br>P1 Paint Opts<br>CLR: Bungalow | \$74.25    | \$445.50 |
| 27     | 2   | Flat Top Trim 24W w/clips<br>P1 Paint Opts<br>CLR: Bungalow                     | \$8.75     | \$17.50  |
| 28     | 12  | Flat Top Trim 36W w/clips<br>P1 Paint Opts<br>CLR: Bungalow                     | \$12.00    | \$144.00 |
| 29     | 2   | Flat Top Trim 48W w/clips<br>P1 Paint Opts<br>CLR: Bungalow                     | \$15.50    | \$31.00  |
| 30     | 8   | E End Trim Flat ConnKit - 50"H base panel<br>P1 Paint Opts<br>CLR: Bungalow     | \$22.25    | \$178.00 |
| 31     | 1   | T 3-way Flat Connector Kit - 50"H base panel<br>P1 Paint Opts<br>CLR: Bungalow  | \$37.50    | \$37.50  |
| 32     | 5   | W Flat Wall Mount Kit - 50" Length<br>P1 Paint Opts<br>CLR: Bungalow            | \$34.75    | \$173.75 |
| 33     | 1   | X4-way Flat Connector Kit - 50"H base panel<br>P1 Paint Opts<br>CLR: Bungalow   | \$36.00    | \$36.00  |
| 34     | 2   | 15H x 96 W Flat Glass Panel Mntd Screen   | \$315.00   | \$630.00 |

Sheboygan WI Job:  
PO Number:  
By: Taylor Kranzusch  
Notes:

| Line # | Qty | Part Description                                | Sell Price           | Extended    |
|--------|-----|---|----------------------|-------------|
|        |     | Frosted Glass<br>P1 Paint Opts<br>CLR: Bungalow |                      |             |
| 35     | 2   | DNA Pnl Mnt LH 11Dx29-1/2H End Pnl Supt         | \$48.00              | \$96.00     |
|        |     | P1 Paint Opts<br>CLR: Bungalow                  |                      |             |
| 36     | 2   | DNA Pnl Mnt RH 11Dx29-1/2H End Pnl Supt         | \$48.00              | \$96.00     |
|        |     | P1 Paint Opts<br>CLR: Bungalow                  |                      |             |
| 37     | 4   | Ter Tackable Acoustic Tile 50H x 24W            | \$42.50              | \$170.00    |
|        |     | GRD B FAB<br>FAB: Coast<br>CLR: Headlands       |                      |             |
| 38     | 24  | Ter Tackable Acoustic Tile 50H x 36W            | \$54.75              | \$1,314.00  |
|        |     | GRD B FAB<br>FAB: Coast<br>CLR: Headlands       |                      |             |
| 39     | 12  | Ter Tackable Acoustic Tile 50H x 48W            | \$67.25              | \$807.00    |
|        |     | GRD B FAB<br>FAB: Coast<br>CLR: Headlands       |                      |             |
| 40     | 8   | Dual Monitor Arm Silver Finish                  | \$247.10             | \$1,976.80  |
|        |     | CLR: Silver                                     |                      |             |
|        |     |   | <b>Tag Subtotal:</b> | \$24,448.22 |

| TAG: 0 - IT DEPT TRAINING - 017 |    |  |          |            |
|---------------------------------|----|--|----------|------------|
| 41                              | 1  | Cable Mngmt Trough 17W ten pk  | \$261.80 | \$261.80   |
| 42                              | 20 | Power Grommet - 2 Outlets 10' Cord   | \$56.79  | \$1,135.80 |
| 43                              | 3  | 4-Trac Elect Power Entry Cable   | \$57.17  | \$171.51   |
| 44                              | 10 | Interlink IQ Elect Ganging Hardware  | \$36.69  | \$366.90   |
| 45                              | 3  | 4-Trac Elect Power Entry Plate   | \$36.69  | \$110.07   |
| 46                              | 10 | 4-Trac Elect 1st Circuit Power kit for 60W Table   | \$110.08 | \$1,100.80 |
| 47                              | 20 | Motivate Nest/Stack Chair-Flex Bck-Uph Seat  | \$280.80 | \$5,616.00 |
|                                 |    | Arm: Fixed Arm<br>Hard<br>Black Mesh<br>COLOR: Onyx<br>Grade: II Uph<br>Whisper Vinyl<br>COLOR: Antelope |          |            |

Sheboygan WI Job:  
PO Number:  
By: Taylor Kranzusch  
Notes:

| Line # | Qty | Part Description  | Sell Price           | Extended    |
|--------|-----|---|----------------------|-------------|
|        |     | FRAME: Platinum Metallic  |                      |             |
| 48     | 1   | Standard Base for HMVR-2460G-AH<br>Caster<br>Paint Grade: Choice Paint<br>PAINT: Platinum Metallic  | \$356.84             | \$356.84    |
| 49     | 9   | Standard Base for HMVR-2460G-FX<br>Caster<br>Paint Grade: Choice Paint<br>PAINT: Platinum Metallic  | \$237.60             | \$2,138.40  |
| 50     | 1   | Motivate Presentation Cart Shelf Single 4" Closed Back<br>Paint Grade: Choice Paint<br>PAINT: Platinum Metallic   | \$50.60              | \$50.60     |
| 51     | 1   | Custom Motivate Desktop Lectern w/ 2mm Edge (HMVPC-DTLG)<br>CUSTOM LAMINATE<br>LAM: Grey Mesh (4877-38)<br>Loft<br>Paint Grade: Choice Paint<br>PAINT: Platinum Metallic                | \$195.80             | \$195.80    |
| 52     | 1   | Custom Motivate Presentation Cart w/ 2mm Edge (HMVPCA2-1830G)<br>CUSTOM LAMINATE<br>Caster<br>LAM: Grey Mesh (4877-38)<br>Loft<br>Paint Grade: Choice Paint<br>PAINT: Platinum Metallic | \$554.40             | \$554.40    |
| 53     | 1   | Custom Motivate Worksurface Regular (HMVR-2460G-AH)<br>CUSTOM LAMINATE<br>3" Round Grommet<br>LAM: Grey Mesh (4877-38)<br>Loft  | \$216.92             | \$216.92    |
| 54     | 9   | Custom Motivate Worksurface Regular (HMVR-2460G-FX)<br>CUSTOM LAMINATE<br>3" Round Grommet<br>LAM: Grey Mesh (4877-38)<br>Loft  | \$216.92             | \$1,952.28  |
|        |     |   | <b>Tag Subtotal:</b> | \$14,228.12 |

**TAG: 0 - IT DIRECTOR - 005**

|    |   |   |          |          |
|----|---|---|----------|----------|
| 55 | 1 | Primary 24Dx60W Flat Eg Lam w/Grommets<br>L1 Core Lam Opts<br>Lam: Grey Mesh<br>Edg: Loft | \$117.75 | \$117.75 |
|----|---|---|----------|----------|

Sheboygan WI Job:  
PO Number:  
By: Taylor Kranzusch  
Notes:

| Line # | Qty | Part Description   | Sell Price | Extended |
|--------|-----|--|------------|----------|
|        |     | Plastic Grommet  |            |          |
| 56     | 1   | Primary 30Dx72W Flat Eg Lam w/o Grommets   | \$150.75   | \$150.75 |
|        |     | L1 Core Lam Opts<br>Lam: Grey Mesh<br>Edg: Loft                                      |            |          |
| 57     | 1   | Electric 3 Stage T-leg Base  | \$420.00   | \$420.00 |
|        |     | Nickel   |            |          |
| 58     | 1   | 54Wx24D Rect Lam Flat Edge Single Surface  | \$105.25   | \$105.25 |
|        |     | L1 Core Lam Opts<br>Lam: Grey Mesh<br>Edg: Loft<br>Center Grommet<br>Plastic Grommet |            |          |
| 59     | 4   | CORE REMOVE LOCK KIT   | \$4.50     | \$18.00  |
|        |     | Key Number 109E  |            |          |
| 60     | 1   | 36" Dia Rnd Top,Lam,Flat Edg   | \$205.80   | \$205.80 |
|        |     | L1 Core Lam Opts<br>Lam: Grey Mesh<br>Edg: Loft<br>No Grommets                       |            |          |
| 61     | 1   | Gussets (1 Pr)   | \$29.75    | \$29.75  |
|        |     | P1 Paint Opts<br>CLR: Bungalow   |            |          |
| 62     | 4   | Freestanding 24DX29-1/2H End Pnl Sup   | \$45.75    | \$183.00 |
|        |     | P1 Paint Opts<br>CLR: Bungalow   |            |          |
| 63     | 1   | Full-Hgt 29-1/2Hx72W Mod Pnl   | \$49.00    | \$49.00  |
|        |     | P1 Paint Opts<br>CLR: Bungalow   |            |          |
| 64     | 1   | Ess Personal Twr Opn Side RH Dr FF Sq Pull   | \$871.20   | \$871.20 |
|        |     | P1 Paint Opts<br>CLR: Bungalow<br>PULL: Matte Silver<br>omt 2 Cores To Ord key Alike |            |          |
| 65     | 4   | Ignition Guest/Multi-Purpose Chair Four-Leg Stacking                                 | \$193.56   | \$774.24 |
|        |     | Arm: Fixed<br>Hard<br>Back: Black<br>Gr 1 UPH<br>Centurion<br>COLOR: Espresso        |            |          |

Sheboygan WI Job:  
PO Number:  
By: Taylor Kranzusch  
Notes:

| Line # | Qty | Part Description                                   | Sell Price           | Extended   |
|--------|-----|--|----------------------|------------|
|        |     | Frame: Black                                       |                      |            |
| 66     | 1   | Ignition 2 Task Mid-back, ilira back               | \$274.72             | \$274.72   |
|        |     | Syncho-Tilt W Seat Slider                          |                      |            |
|        |     | Arm: Height and Width Adj. Arm                     |                      |            |
|        |     | Hard Caster  |                      |            |
|        |     | Mesh: Black  |                      |            |
|        |     | Gr 1 UPH   |                      |            |
|        |     | Centurion  |                      |            |
|        |     | COLOR: Espresso                                    |                      |            |
|        |     | Adjustable Lumbar                                  |                      |            |
|        |     | Base: Standard Base                                |                      |            |
|        |     | Frame: Black                                       |                      |            |
| 67     | 1   | Preside Aluminum X-Leg                             | \$193.86             | \$193.86   |
|        |     | PAINT: Select Core Paint                           |                      |            |
|        |     | Color: Black                                       |                      |            |
| 68     | 1   | Essentials Support Ped BBF 28Hx18Dx15W Square Pull | \$170.75             | \$170.75   |
|        |     | P1 Paint Opts                                      |                      |            |
|        |     | CLR: Bungalow                                      |                      |            |
|        |     | PULL: Matte Silver                                 |                      |            |
|        |     | omt Core to Ord key Alike                          |                      |            |
| 69     | 1   | Essentials Support Ped FF 28Hx18Dx15W Square Pull  | \$170.75             | \$170.75   |
|        |     | P1 Paint Opts                                      |                      |            |
|        |     | CLR: Bungalow                                      |                      |            |
|        |     | PULL: Matte Silver                                 |                      |            |
|        |     | omt Core to Ord key Alike                          |                      |            |
| 70     | 1   | 42W External Supt Channel for 54W W/S              | \$15.50              | \$15.50    |
| 71     | 1   | Dual Monitor Arm Silver Finish                     | \$247.10             | \$247.10   |
|        |     | CLR: Silver  |                      |            |
|        |     |  | <b>Tag Subtotal:</b> | \$3,997.42 |

**TAG: 1 - ATRIUM - 119**

|    |   |                            |            |            |
|----|---|----------------------------|------------|------------|
| 72 | 6 | CL Series Club Chair NO FC | \$1,314.00 | \$7,884.00 |
|    |   | P2 Paint Grade             |            |            |
|    |   | CLR: Silver                |            |            |
|    |   | FSC Mixed Wood             |            |            |
|    |   | Grade 2 Uph                |            |            |
|    |   | Fab: Whisper Vinyl         |            |            |
|    |   | CLR: Antelope              |            |            |
| 73 | 1 | CL Series Sofa NO FC       | \$2,198.70 | \$2,198.70 |
|    |   | P2 Paint Grade             |            |            |
|    |   | CLR: Silver                |            |            |
|    |   | FSC Mixed Wood             |            |            |

Sheboygan WI Job:  
PO Number:  
By: Taylor Kranzusch  
Notes:

| Line # | Qty | Part Description   | Sell Price           | Extended    |
|--------|-----|--|----------------------|-------------|
|        |     | Grade 2 Uph<br>Fab: Whisper Vinyl<br>CLR: Antelope                             |                      |             |
| 74     | 2   | CL Series Side Table Laminate - CUSTOM LAMINATE (CLSTL)                        | \$511.65             | \$1,023.30  |
|        |     | CUSTOM LAMINTE<br>P2 Paint Grade<br>CLR: Silver<br>LAM: Grey Mesh<br>Edg: Loft |                      |             |
|        |     |  | <b>Tag Subtotal:</b> | \$11,106.00 |

**TAG: 1 - CITY CLERK - 104**

|    |   |  |          |          |
|----|---|--|----------|----------|
| 75 | 1 | Primary 30Dx72W Flat Eg Lam w/o Grommets   | \$150.75 | \$150.75 |
|    |   | L1 Core Lam Opts<br>Lam: Grey Mesh<br>Edg: Loft  |          |          |
| 76 | 1 | Spcl Size 96-1/8-108Wx18-1/8-24D Flat Eg   | \$286.75 | \$286.75 |
|    |   | Pr 4-1/2" fr Sd/4-1/2" fr Rear<br>Plastic Grommet<br>L1 Core Lam Opts<br>Lam: Grey Mesh<br>Edg: Loft<br>108"W<br>24" Depth |          |          |
| 77 | 1 | Electric 3 Stage T-leg Base  | \$420.00 | \$420.00 |
|    |   | Nickel   |          |          |
| 78 | 1 | 54Wx24D Rect Lam Flat Edge Single Surface  | \$105.25 | \$105.25 |
|    |   | L1 Core Lam Opts<br>Lam: Grey Mesh<br>Edg: Loft<br>Center Grommet<br>Plastic Grommet                                       |          |          |
| 79 | 3 | CORE REMOVE LOCK KIT   | \$4.50   | \$13.50  |
|    |   | Key Number 115E  |          |          |
| 80 | 1 | 36" Dia Rnd Top,Lam,Flat Edg   | \$205.80 | \$205.80 |
|    |   | L1 Core Lam Opts<br>Lam: Grey Mesh<br>Edg: Loft<br>No Grommets   |          |          |
| 81 | 1 | Gussets (1 Pr)   | \$29.75  | \$29.75  |
|    |   | P1 Paint Opts<br>CLR: Bungalow   |          |          |

Sheboygan WI Job:  
PO Number:  
By: Taylor Kranzusch  
Notes:

| Line # | Qty | Part Description  | Sell Price | Extended |
|--------|-----|---|------------|----------|
| 82     | 4   | Freestanding 24DX29-1/2H End Pnl Sup<br>P1 Paint Opts<br>CLR: Bungalow  | \$45.75    | \$183.00 |
| 83     | 1   | Full-Hgt 29-1/2Hx72W Mod Pnl<br>P1 Paint Opts<br>CLR: Bungalow  | \$49.00    | \$49.00  |
| 84     | 1   | Ess Lat 36W 28H 2-12" Drws Sq Pull<br>P1 Paint Opts<br>CLR: Bungalow<br>PULL: Matte Silver<br>omt Core to Ord key Alike   | \$325.71   | \$325.71 |
| 85     | 4   | Ignition Guest/Multi-Purpose Chair Four-Leg Stacking<br>Arm: Fixed<br>Hard<br>Back: Black<br>Gr 1 UPH<br>Centurion<br>COLOR: Espresso<br>Frame: Black   | \$193.56   | \$774.24 |
| 86     | 1   | Ignition 2 Task Mid-back, ilira back<br>Syncho-Tilt W Seat Slider<br>Arm: Height and Width Adj. Arm<br>Hard Caster<br>Mesh: Black<br>Gr 1 UPH<br>Centurion<br>COLOR: Espresso<br>Adjustable Lumbar<br>Base: Standard Base<br>Frame: Black | \$274.72   | \$274.72 |
| 87     | 1   | Preside Aluminum X-Leg<br>PAINT: Select Core Paint<br>Color: Black  | \$193.86   | \$193.86 |
| 88     | 1   | Essentials Support Ped BBF 28Hx18Dx15W Square Pull<br>P1 Paint Opts<br>CLR: Bungalow<br>PULL: Matte Silver<br>omt Core to Ord key Alike   | \$170.75   | \$170.75 |
| 89     | 1   | Essentials Support Ped FF 28Hx18Dx15W Square Pull<br>P1 Paint Opts<br>CLR: Bungalow<br>PULL: Matte Silver   | \$170.75   | \$170.75 |

Sheboygan WI Job:  
PO Number:  
By: Taylor Kranzusch  
Notes:

| Line # | Qty | Part Description                      | Sell Price           | Extended   |
|--------|-----|---------------------------------------|----------------------|------------|
|        |     | omt Core to Ord key Alike             |                      |            |
| 90     | 2   | 42W External Supt Channel for 54W W/S | \$15.50              | \$31.00    |
| 91     | 1   | Dual Monitor Arm Silver Finish        | \$247.10             | \$247.10   |
|        |     | CLR: Silver                           |                      |            |
|        |     |                                       | <b>Tag Subtotal:</b> | \$3,631.93 |

**TAG: 1 - CITY CLERK LATS - 103**

|    |   |   |                      |            |
|----|---|---|----------------------|------------|
| 92 | 1 | Lateral File Top 72Wx36D Lam-to Span 2 Units                                      | \$245.52             | \$245.52   |
|    |   | L1 Core Lam Opts<br>Lam: Grey Mesh<br>Edg: Loft                                   |                      |            |
| 93 | 4 | CORE REMOVE LOCK KIT  | \$4.50               | \$18.00    |
|    |   | Key Number 114E   |                      |            |
| 94 | 4 | Ess Lat 36W 39-1/8H 3-12" Drws Sq Pull  | \$437.58             | \$1,750.32 |
|    |   | P1 Paint Opts<br>CLR: Bungalow<br>PULL: Matte Silver<br>omt Core to Ord key Alike |                      |            |
|    |   |   | <b>Tag Subtotal:</b> | \$2,013.84 |

**TAG: 1 - CITY CLERK WKST - 103**

|     |   |   |          |          |
|-----|---|---|----------|----------|
| 95  | 2 | Corner Cove 72x48-24L/24R Extd LH Flat Ext Sup                                      | \$230.50 | \$461.00 |
|     |   | L1 Core Lam Opts<br>Lam: Grey Mesh<br>Edg: Loft<br>Grommet LH-RH<br>Plastic Grommet |          |          |
| 96  | 2 | Corner Cove 48x72-24L/24R Extd RH Flat Ext Sup                                      | \$230.50 | \$461.00 |
|     |   | L1 Core Lam Opts<br>Lam: Grey Mesh<br>Edg: Loft<br>Grommet LH-RH<br>Plastic Grommet |          |          |
| 97  | 2 | Pass-Thru Cable w/o Power Block 48W   | \$35.00  | \$70.00  |
|     |   | CLR: Black  |          |          |
| 98  | 1 | Pass-Thru Harness w/Power Block 36W   | \$36.75  | \$36.75  |
|     |   | CLR: Black  |          |          |
| 99  | 1 | Pass-Thru Harness w/Power Block 48W   | \$38.75  | \$38.75  |
|     |   | CLR: Black  |          |          |
| 100 | 4 | Power Harness 36W   | \$59.50  | \$238.00 |
|     |   | CLR: Black  |          |          |

Sheboygan WI Job:  
PO Number:  
By: Taylor Kranzusch  
Notes:

| Line # | Qty | Part Description  | Sell Price | Extended   |
|--------|-----|---|------------|------------|
| 101    | 1   | Power Harness 48W<br>CLR: Black   | \$63.25    | \$63.25    |
| 102    | 2   | Ter/2.6/Align Duplex Receptacle Circuit 1<br>CLR: Bungalow  | \$11.00    | \$22.00    |
| 103    | 2   | Ter/2.6/Align Duplex Receptacle Circuit 2<br>CLR: Bungalow  | \$11.00    | \$22.00    |
| 104    | 4   | Ter/2.6/Align Duplex Receptacle Circuit 3<br>CLR: Bungalow  | \$11.00    | \$44.00    |
| 105    | 4   | Ter/2.6/Align Duplex Receptacle Circuit 4<br>CLR: Bungalow  | \$11.00    | \$44.00    |
| 106    | 1   | Base Infeed 6'Sealtight Cable<br>CLR: Black   | \$66.75    | \$66.75    |
| 107    | 4   | Electric 3 Stage 3 Leg T-leg Base<br>Nickel   | \$660.25   | \$2,641.00 |
| 108    | 4   | Ess Personal File F/B/B/Lat Drwr Sq Pull<br>P1 Paint Opts<br>CLR: Bungalow<br>PULL: Matte Silver<br>omt Core to Ord key Alike   | \$443.52   | \$1,774.08 |
| 109    | 4   | Ignition 2 Task Mid-back, ilira back<br>Syncho-Tilt W Seat Slider<br>Arm: Height and Width Adj. Arm<br>Hard Caster<br>Mesh: Black<br>Gr 1 UPH<br>Centurion<br>COLOR: Espresso<br>Adjustable Lumbar<br>Base: Standard Base<br>Frame: Black | \$274.72   | \$1,098.88 |
| 110    | 1   | Lock Core Kit Silver - 1 Core 2 Keys<br>Key Number<br>Key Number Sequence Start<br>Key Number 110<br>Quantity: 4  | \$18.00    | \$18.00    |
| 111    | 4   | Primary 24Dx48W Flat Eg Lam w/Grommets<br>L1 Core Lam Opts<br>Lam: Grey Mesh<br>Edg: Loft<br>Plastic Grommet  | \$96.25    | \$385.00   |
| 112    | 1   | Worksurface Bracket Kit   | \$12.25    | \$12.25    |

Sheboygan WI Job:  
PO Number:  
By: Taylor Kranzusch  
Notes:

| Line # | Qty | Part Description                                  | Sell Price | Extended |
|--------|-----|---|------------|----------|
|        |     | P1 Paint Opts<br>CLR: Bungalow                    |            |          |
| 113    | 8   | Structural Raceway Pnl Fr-No Top Trim 42 1/2Hx36W | \$66.25    | \$530.00 |
|        |     | P1 Paint Opts<br>CLR: Bungalow                    |            |          |
| 114    | 4   | Structural Raceway Pnl Fr-No Top Trim 42 1/2Hx48W | \$71.00    | \$284.00 |
|        |     | P1 Paint Opts<br>CLR: Bungalow                    |            |          |
| 115    | 8   | Flat Top Trim 36W w/clips                         | \$12.00    | \$96.00  |
|        |     | P1 Paint Opts<br>CLR: Bungalow                    |            |          |
| 116    | 5   | E End Trim Flat ConnKit - 42"H base panel         | \$19.50    | \$97.50  |
|        |     | P1 Paint Opts<br>CLR: Bungalow                    |            |          |
| 117    | 1   | T 3-way Flat Connector Kit - 42"H base panel      | \$36.00    | \$36.00  |
|        |     | P1 Paint Opts<br>CLR: Bungalow                    |            |          |
| 118    | 1   | X4-way Flat Connector Kit - 42"H base panel       | \$34.25    | \$34.25  |
|        |     | P1 Paint Opts<br>CLR: Bungalow                    |            |          |
| 119    | 4   | Flat Top Trim 48W w/clips                         | \$15.50    | \$62.00  |
|        |     | P1 Paint Opts<br>CLR: Bungalow                    |            |          |
| 120    | 2   | DNA Pnl Mnt LH 11Dx29-1/2H End Pnl Supt           | \$48.00    | \$96.00  |
|        |     | P1 Paint Opts<br>CLR: Bungalow                    |            |          |
| 121    | 2   | DNA Pnl Mnt RH 11Dx29-1/2H End Pnl Supt           | \$48.00    | \$96.00  |
|        |     | P1 Paint Opts<br>CLR: Bungalow                    |            |          |
| 122    | 1   | DNA Pnl Mnt LH 24Dx29-1/2H End Pnl Supt           | \$51.25    | \$51.25  |
|        |     | P1 Paint Opts<br>CLR: Bungalow                    |            |          |
| 123    | 1   | DNA Pnl Mnt RH 24Dx29-1/2H End Pnl Supt           | \$51.25    | \$51.25  |
|        |     | P1 Paint Opts<br>CLR: Bungalow                    |            |          |
| 124    | 16  | Ter Tackable Acoustic Tile 42H x 36W              | \$46.00    | \$736.00 |
|        |     | GRD B FAB<br>FAB: Coast<br>CLR: Headlands         |            |          |
| 125    | 8   | Ter Tackable Acoustic Tile 42H x 48W              | \$55.25    | \$442.00 |

Sheboygan WI Job:  
PO Number:  
By: Taylor Kranzusch  
Notes:

| Line # | Qty | Part Description                              | Sell Price           | Extended    |
|--------|-----|---|----------------------|-------------|
|        |     | GRD B FAB<br>FAB: Coast<br>CLR: Headlands     |                      |             |
| 126    | 4   | Dual Monitor Arm Silver Finish<br>CLR: Silver | \$247.10             | \$988.40    |
|        |     |   | <b>Tag Subtotal:</b> | \$11,097.36 |

| TAG: 1 - CITY CLERK WORKROOM - 105 |   |  |                      |            |
|------------------------------------|---|--|----------------------|------------|
| 127                                | 1 | Spcl Size 108-1/8-120Wx17-1/2-18D Flat Eg<br>No grom<br>L1 Core Lam Opts<br>Lam: Grey Mesh<br>Edg: Loft<br>108 2/8" W<br>18" Depth | \$308.00             | \$308.00   |
| 128                                | 1 | Lateral File Top 72Wx18D Lam-to Span 2 Units<br>L1 Core Lam Opts<br>Lam: Grey Mesh<br>Edg: Loft                                    | \$141.24             | \$141.24   |
| 129                                | 5 | CORE REMOVE LOCK KIT<br>Key Number 114E  | \$4.50               | \$22.50    |
| 130                                | 5 | Ess Lat 36W 39-1/8H 3-12" Drws Sq Pull<br>P1 Paint Opts<br>CLR: Bungalow<br>PULL: Matte Silver<br>omt Core to Ord key Alike        | \$437.58             | \$2,187.90 |
|                                    |   |  | <b>Tag Subtotal:</b> | \$2,659.64 |

| TAG: 1 - CONFERENCE - 106 |    |  |          |            |
|---------------------------|----|--|----------|------------|
| 131                       | 20 | Ignition Wk Mid-bck Pneu Tilt Ten Synch tilt Bck Ht Adj<br>Arm: Fixed<br>CASTER: Hard (Standard)<br>Back: Upholstered<br>GRADE: II UPHOLSTERY<br>Whisper Vinyl<br>COLOR: Cognac<br>FRAME: Black<br>Base: Standard Base | \$339.82 | \$6,796.40 |
| 132                       | 1  | 4-Trac Elect Power Entry Cable   | \$57.17  | \$57.17    |
| 133                       | 1  | 4-Trac Elect Power Entry Plate   | \$36.69  | \$36.69    |
| 134                       | 2  | 4-Trac Elect 1st Circuit Power kit for 60W Table   | \$110.08 | \$220.16   |

Sheboygan WI Job:  
PO Number:  
By: Taylor Kranzusch  
Notes:

| Line # | Qty | Part Description  | Sell Price           | Extended    |
|--------|-----|---|----------------------|-------------|
| 135    | 2   | 4-Trac Elect 1st Circuit Power kit for 72W Table  | \$112.21             | \$224.42    |
| 136    | 1   | 4-Way Splitter<br>Color: Black  | \$19.20              | \$19.20     |
| 137    | 1   | Preside Laminate Hollow Panel Base For 120" W Table Tops<br>Grd L1 Standard Laminates<br>LAM: Charcoal<br>Charcoal  | \$751.52             | \$751.52    |
| 138    | 2   | Preside Laminate Hollow Panel Base For 72" Adder Section<br>Grd L1 Standard Laminates<br>LAM: Charcoal<br>Charcoal  | \$421.02             | \$842.04    |
| 139    | 4   | Preside Flip Top Port-Ellora  | \$222.04             | \$888.16    |
| 140    | 1   | Custom Preside Laminate Table (HTLC48120)<br>CUSTOM LAMINATE<br>Knife<br>Edge: Loft<br>Cut out for Flip Top Port<br>LAM: Grey Mesh (4877-38)              | \$805.75             | \$805.75    |
| 141    | 2   | Custom Preside Laminate Table (HTLM4872 Adder Section)<br>CUSTOM LAMINATE<br>Knife<br>Edge: Loft<br>Cut out for Flip Top Port<br>LAM: Grey Mesh (4877-38) | \$643.06             | \$1,286.12  |
|        |     |   | <b>Tag Subtotal:</b> | \$11,927.63 |

**TAG: 1 - CONFERENCE - 109**

|     |    |  |            |            |
|-----|----|--|------------|------------|
| 142 | 11 | Ignition Cafe Height Stool 4-leg Frame<br>Arm: Fixed<br>Nylon Glide<br>Back: Black<br>Gr 1 UPH<br>Centurion<br>COLOR: Espresso<br>Frame: Black | \$241.30   | \$2,654.30 |
| 143 | 1  | Lam. Standing Height Cube Base For 144" W Tops<br>Grd L1 Standard Laminates<br>LAM: Charcoal   | \$1,147.78 | \$1,147.78 |
| 144 | 1  | Custom Preside Laminate Table (HTLC54144)<br>CUSTOM LAMINATE<br>Knife  | \$1,015.41 | \$1,015.41 |

Sheboygan WI Job:  
PO Number:  
By: Taylor Kranzusch  
Notes:

| Line #                         | Qty | Part Description   | Sell Price           | Extended   |
|--------------------------------|-----|--|----------------------|------------|
|                                |     | Edge: Loft<br>No Grommets<br>LAM: Grey Mesh (4877-38)  |                      |            |
|                                |     |  | <b>Tag Subtotal:</b> | \$4,817.49 |
| <b>TAG: 1 - FINANCE - 111A</b> |     |  |                      |            |
| 145                            | 1   | Primary 30Dx72W Flat Eg Lam w/o Grommets   | \$150.75             | \$150.75   |
|                                |     | L1 Core Lam Opts<br>Lam: Grey Mesh<br>Edg: Loft  |                      |            |
| 146                            | 1   | Spcl Size 96-1/8-108Wx18-1/8-24D Flat Eg   | \$286.75             | \$286.75   |
|                                |     | Pr 4-1/2" fr Sd/4-1/2" fr Rear<br>Plastic Grommet<br>L1 Core Lam Opts<br>Lam: Grey Mesh<br>Edg: Loft<br>108"W<br>24" Depth |                      |            |
| 147                            | 1   | Electric 3 Stage T-leg Base  | \$420.00             | \$420.00   |
|                                |     | Nickel   |                      |            |
| 148                            | 1   | 54Wx24D Rect Lam Flat Edge Single Surface  | \$105.25             | \$105.25   |
|                                |     | L1 Core Lam Opts<br>Lam: Grey Mesh<br>Edg: Loft<br>Center Grommet<br>Plastic Grommet                                       |                      |            |
| 149                            | 3   | CORE REMOVE LOCK KIT   | \$4.50               | \$13.50    |
|                                |     | Key Number 121E  |                      |            |
| 150                            | 1   | Gussets (1 Pr)   | \$29.75              | \$29.75    |
|                                |     | P1 Paint Opts<br>CLR: Bungalow   |                      |            |
| 151                            | 4   | Freestanding 24DX29-1/2H End Pnl Sup   | \$45.75              | \$183.00   |
|                                |     | P1 Paint Opts<br>CLR: Bungalow   |                      |            |
| 152                            | 1   | Full-Hgt 29-1/2Hx72W Mod Pnl   | \$49.00              | \$49.00    |
|                                |     | P1 Paint Opts<br>CLR: Bungalow   |                      |            |
| 153                            | 1   | Ess Lat 36W 28H 2-12" Drws Sq Pull   | \$325.71             | \$325.71   |
|                                |     | P1 Paint Opts<br>CLR: Bungalow<br>PULL: Matte Silver<br>omt Core to Ord key Alike  |                      |            |

Sheboygan WI Job:  
PO Number:  
By: Taylor Kranzusch  
Notes:

| Line # | Qty | Part Description  | Sell Price           | Extended          |
|--------|-----|---|----------------------|-------------------|
| 154    | 2   | Ignition Guest/Multi-Purpose Chair Four-Leg Stacking<br>Arm: Fixed<br>Hard<br>Back: Black<br>Gr 1 UPH<br>Centurion<br>COLOR: Espresso<br>Frame: Black   | \$193.56             | \$387.12          |
| 155    | 1   | Ignition 2 Task Mid-back, ilira back<br>Syncho-Tilt W Seat Slider<br>Arm: Height and Width Adj. Arm<br>Hard Caster<br>Mesh: Black<br>Gr 1 UPH<br>Centurion<br>COLOR: Espresso<br>Adjustable Lumbar<br>Base: Standard Base<br>Frame: Black | \$274.72             | \$274.72          |
| 156    | 1   | Essentials Support Ped BBF 28Hx18Dx15W Square Pull<br>P1 Paint Opts<br>CLR: Bungalow<br>PULL: Matte Silver<br>omt Core to Ord key Alike   | \$170.75             | \$170.75          |
| 157    | 1   | Essentials Support Ped FF 28Hx18Dx15W Square Pull<br>P1 Paint Opts<br>CLR: Bungalow<br>PULL: Matte Silver<br>omt Core to Ord key Alike  | \$170.75             | \$170.75          |
| 158    | 2   | 42W External Supt Channel for 54W W/S   | \$15.50              | \$31.00           |
| 159    | 1   | Dual Monitor Arm Silver Finish<br>CLR: Silver   | \$247.10             | \$247.10          |
|        |     |   | <b>Tag Subtotal:</b> | <b>\$2,845.15</b> |

**TAG: 1 - FINANCE DIR - 108**

|     |   |  |          |          |
|-----|---|--|----------|----------|
| 160 | 1 | Primary 30Dx72W Flat Eg Lam w/o Grommets<br>L1 Core Lam Opts<br>Lam: Grey Mesh<br>Edg: Loft  | \$150.75 | \$150.75 |
| 161 | 1 | Spcl Size 72-1/8-84Wx18-1/8-24D Flat Eg<br>Pr 4-1/2" fr Sd/4-1/2" fr Rear<br>Plastic Grommet | \$245.00 | \$245.00 |

Sheboygan WI Job:  
PO Number:  
By: Taylor Kranzusch  
Notes:

| Line # | Qty | Part Description   | Sell Price | Extended |
|--------|-----|--|------------|----------|
|        |     | L1 Core Lam Opts<br>Lam: Grey Mesh<br>Edg: Loft<br>84" W<br>24" Depth                |            |          |
| 162    | 1   | Electric 3 Stage T-leg Base  | \$420.00   | \$420.00 |
|        |     | Nickel   |            |          |
| 163    | 1   | 54Wx24D Rect Lam Flat Edge Single Surface  | \$105.25   | \$105.25 |
|        |     | L1 Core Lam Opts<br>Lam: Grey Mesh<br>Edg: Loft<br>Center Grommet<br>Plastic Grommet |            |          |
| 164    | 4   | CORE REMOVE LOCK KIT   | \$4.50     | \$18.00  |
|        |     | Key Number 116E  |            |          |
| 165    | 1   | 36" Dia Rnd Top,Lam,Flat Edg   | \$205.80   | \$205.80 |
|        |     | L1 Core Lam Opts<br>Lam: Grey Mesh<br>Edg: Loft<br>No Grommets                       |            |          |
| 166    | 1   | Gussets (1 Pr)   | \$29.75    | \$29.75  |
|        |     | P1 Paint Opts<br>CLR: Bungalow   |            |          |
| 167    | 4   | Freestanding 24DX29-1/2H End Pnl Sup   | \$45.75    | \$183.00 |
|        |     | P1 Paint Opts<br>CLR: Bungalow   |            |          |
| 168    | 1   | Full-Hgt 29-1/2Hx72W Mod Pnl   | \$49.00    | \$49.00  |
|        |     | P1 Paint Opts<br>CLR: Bungalow   |            |          |
| 169    | 1   | Ess Lat 36W 28H 2-12" Drws Sq Pull   | \$325.71   | \$325.71 |
|        |     | P1 Paint Opts<br>CLR: Bungalow<br>PULL: Matte Silver<br>omt Core to Ord key Alike    |            |          |
| 170    | 1   | Ess Personal Twr Opn Side LH Dr FF Sq Pull   | \$871.20   | \$871.20 |
|        |     | P1 Paint Opts<br>CLR: Bungalow<br>PULL: Matte Silver<br>omt 2 Cores To Ord key Alike |            |          |
| 171    | 4   | Ignition Guest/Multi-Purpose Chair Four-Leg Stacking                                 | \$193.56   | \$774.24 |
|        |     | Arm: Fixed   |            |          |

Sheboygan WI Job:  
PO Number:  
By: Taylor Kranzusch  
Notes:

| Line # | Qty | Part Description  | Sell Price           | Extended   |
|--------|-----|---|----------------------|------------|
|        |     | Hard<br>Back: Black<br>Gr 1 UPH<br>Centurion<br>COLOR: Espresso<br>Frame: Black   |                      |            |
| 172    | 1   | Ignition 2 Task Mid-back, ilira back  | \$274.72             | \$274.72   |
|        |     | Syncho-Tilt W Seat Slider<br>Arm: Height and Width Adj. Arm<br>Hard Caster<br>Mesh: Black<br>Gr 1 UPH<br>Centurion<br>COLOR: Espresso<br>Adjustable Lumbar<br>Base: Standard Base<br>Frame: Black |                      |            |
| 173    | 1   | Preside Aluminum X-Leg  | \$193.86             | \$193.86   |
|        |     | PAINT: Select Core Paint<br>Color: Black  |                      |            |
| 174    | 1   | Essentials Support Ped BBF 28Hx18Dx15W Square Pull  | \$170.75             | \$170.75   |
|        |     | P1 Paint Opts<br>CLR: Bungalow<br>PULL: Matte Silver<br>omt Core to Ord key Alike   |                      |            |
| 175    | 1   | 42W External Supt Channel for 54W W/S   | \$15.50              | \$15.50    |
| 176    | 1   | Dual Monitor Arm Silver Finish  | \$247.10             | \$247.10   |
|        |     | CLR: Silver   |                      |            |
|        |     |   | <b>Tag Subtotal:</b> | \$4,279.63 |

**TAG: 1 - FINANCE STORAGE - 111**

|     |    |   |          |            |
|-----|----|---|----------|------------|
| 177 | 1  | Lateral File Top 84Wx36D Lam-2 Span 2 Units                                       | \$323.07 | \$323.07   |
|     |    | L1 Core Lam Opts<br>Lam: Grey Mesh<br>Edg: Loft                                   |          |            |
| 178 | 18 | CORE REMOVE LOCK KIT  | \$4.50   | \$81.00    |
|     |    | Key Number 122E   |          |            |
| 179 | 4  | Ess Lat 42W 39-1/8H 3-12" Drws Sq Pull  | \$506.22 | \$2,024.88 |
|     |    | P1 Paint Opts<br>CLR: Bungalow<br>PULL: Matte Silver<br>omt Core to Ord key Alike |          |            |

Sheboygan WI Job:  
PO Number:  
By: Taylor Kranzusch  
Notes:

| Line # | Qty | Part Description   | Sell Price           | Extended    |
|--------|-----|--|----------------------|-------------|
| 180    | 1   | Ess Lat 36W 64-1/4H 12" R/O 4-12" Drws w/PS Sq Pl<br>P1 Paint Opts<br>CLR: Bungalow<br>PULL: Matte Silver<br>omt Core to Ord key Alike | \$720.39             | \$720.39    |
| 181    | 13  | Ess Lat 42W 64-1/4H 12" R/O 4-12" Drws w/PS Sq Pl<br>P1 Paint Opts<br>CLR: Bungalow<br>PULL: Matte Silver<br>omt Core to Ord key Alike | \$834.57             | \$10,849.41 |
|        |     |  | <b>Tag Subtotal:</b> | \$13,998.75 |

**TAG: 1 - FINANCE WKST - 110**

|     |   |   |          |            |
|-----|---|---|----------|------------|
| 182 | 2 | Corner Cove 72x48-24L/24R Extd LH Flat Ext Sup<br>L1 Core Lam Opts<br>Lam: Grey Mesh<br>Edg: Loft<br>Grommet LH-RH<br>Plastic Grommet | \$230.50 | \$461.00   |
| 183 | 2 | Corner Cove 48x72-24L/24R Extd RH Flat Ext Sup<br>L1 Core Lam Opts<br>Lam: Grey Mesh<br>Edg: Loft<br>Grommet LH-RH<br>Plastic Grommet | \$230.50 | \$461.00   |
| 184 | 4 | Electric 3 Stage 3 Leg T-leg Base<br>Nickel   | \$660.25 | \$2,641.00 |
| 185 | 4 | Freestanding 11DX29-1/2H End Pnl Sup<br>P1 Paint Opts<br>CLR: Bungalow  | \$42.50  | \$170.00   |
| 186 | 4 | Freestanding 24DX29-1/2H End Pnl Sup<br>P1 Paint Opts<br>CLR: Bungalow  | \$45.75  | \$183.00   |
| 187 | 4 | Half Hgt 14Hx30W Mod Pnl<br>P1 Paint Opts<br>CLR: Bungalow  | \$39.75  | \$159.00   |
| 188 | 4 | Ess Personal File F/B/B/Lat Drwr Sq Pull<br>P1 Paint Opts<br>CLR: Bungalow<br>PULL: Matte Silver<br>omt Core to Ord key Alike         | \$443.52 | \$1,774.08 |

Sheboygan WI Job:  
PO Number:  
By: Taylor Kranzusch  
Notes:

| Line # | Qty | Part Description  | Sell Price | Extended   |
|--------|-----|---|------------|------------|
| 189    | 4   | Ignition 2 Task Mid-back, ilira back<br>Syncho-Tilt W Seat Slider<br>Arm: Height and Width Adj. Arm<br>Hard Caster<br>Mesh: Black<br>Gr 1 UPH<br>Centurion<br>COLOR: Espresso<br>Adjustable Lumbar<br>Base: Standard Base<br>Frame: Black | \$274.72   | \$1,098.88 |
| 190    | 1   | Lock Core Kit Silver - 2 Cores 2 Keys<br>Key Number<br>Key Number Sequence Start<br>Key Number 117<br>Quantity: 4   | \$36.00    | \$36.00    |
| 191    | 4   | 15H x30W Flipper Door Overhead-Square Pull<br>Sys:Stride-DNA-Optimize<br>P1 Paint Opts<br>CLR: Bungalow<br>PULL: Matte Silver<br>omt Core to Ord key Alike  | \$162.00   | \$648.00   |
| 192    | 8   | Primary 24Dx30W Flat Eg Lam w/Grommet<br>L1 Core Lam Opts<br>Lam: Grey Mesh<br>Edg: Loft<br>Plastic Grommet   | \$70.25    | \$562.00   |
| 193    | 2   | Worksurface Bracket Kit<br>P1 Paint Opts<br>CLR: Bungalow   | \$12.25    | \$24.50    |
| 194    | 4   | W/S Storage Bracket (1 Pr L/R)  | \$16.75    | \$67.00    |
| 195    | 4   | Structural Raceway Pnl Fr-No Top Trim 50Hx24W<br>P1 Paint Opts<br>CLR: Bungalow   | \$64.25    | \$257.00   |
| 196    | 4   | Structural Raceway Pnl Fr-No Top Trim 50Hx36W<br>P1 Paint Opts<br>CLR: Bungalow   | \$69.75    | \$279.00   |
| 197    | 2   | Structural Raceway Pnl Fr-No Top Trim 65Hx30W<br>P1 Paint Opts<br>CLR: Bungalow   | \$71.25    | \$142.50   |
| 198    | 2   | High/Low Flat Connector Kit - 15"H  | \$14.75    | \$29.50    |

Sheboygan WI Job:  
PO Number:  
By: Taylor Kranzusch  
Notes:

| Line # | Qty | Part Description                                | Sell Price           | Extended           |
|--------|-----|---|----------------------|--------------------|
|        |     | P1 Paint Opts<br>CLR: Bungalow                  |                      |                    |
| 199    | 2   | Grooved High/Low Flat Connector Kit - 15"H      | \$19.50              | \$39.00            |
|        |     | P1 Paint Opts<br>CLR: Bungalow                  |                      |                    |
| 200    | 4   | Flat Top Trim 24W w/clips                       | \$8.75               | \$35.00            |
|        |     | P1 Paint Opts<br>CLR: Bungalow                  |                      |                    |
| 201    | 2   | Flat Top Trim 30W w/clips                       | \$10.25              | \$20.50            |
|        |     | P1 Paint Opts<br>CLR: Bungalow                  |                      |                    |
| 202    | 4   | E End Trim Flat ConnKit - 50"H base panel       | \$22.25              | \$89.00            |
|        |     | P1 Paint Opts<br>CLR: Bungalow                  |                      |                    |
| 203    | 2   | T 3-way Flat Connector Kit - 50"H base panel    | \$37.50              | \$75.00            |
|        |     | P1 Paint Opts<br>CLR: Bungalow                  |                      |                    |
| 204    | 2   | W Flat Wall Mount Kit - 50" Length              | \$34.75              | \$69.50            |
|        |     | P1 Paint Opts<br>CLR: Bungalow                  |                      |                    |
| 205    | 2   | 15H x 72 W Flat Glass Panel Mntd Screen         | \$233.25             | \$466.50           |
|        |     | Frosted Glass<br>P1 Paint Opts<br>CLR: Bungalow |                      |                    |
| 206    | 8   | Ter Tackable Acoustic Tile 50H x 24W            | \$42.50              | \$340.00           |
|        |     | GRD B FAB<br>FAB: Coast<br>CLR: Headlands       |                      |                    |
| 207    | 8   | Ter Tackable Acoustic Tile 50H x 36W            | \$54.75              | \$438.00           |
|        |     | GRD B FAB<br>FAB: Coast<br>CLR: Headlands       |                      |                    |
| 208    | 4   | Ter Tackable Acoustic Tile 65H x 30W            | \$63.25              | \$253.00           |
|        |     | GRD B FAB<br>FAB: Coast<br>CLR: Headlands       |                      |                    |
| 209    | 4   | Dual Monitor Arm Silver Finish                  | \$247.10             | \$988.40           |
|        |     | CLR: Silver                                     |                      |                    |
|        |     |   | <b>Tag Subtotal:</b> | <b>\$11,807.36</b> |

**TAG: 1 - HR ADMIN - 113**

Sheboygan WI Job:  
PO Number:  
By: Taylor Kranzusch  
Notes:

| Line # | Qty | Part Description   | Sell Price | Extended |
|--------|-----|--|------------|----------|
| 210    | 1   | Primary 30Dx72W Flat Eg Lam w/o Grommets<br>L1 Core Lam Opts<br>Lam: Grey Mesh<br>Edg: Loft  | \$150.75   | \$150.75 |
| 211    | 1   | Spcl Size 96-1/8-108Wx18-1/8-24D Flat Eg<br>Pr 4-1/2" fr Sd/4-1/2" fr Rear<br>Plastic Grommet<br>L1 Core Lam Opts<br>Lam: Grey Mesh<br>Edg: Loft<br>108"W<br>24" Depth | \$286.75   | \$286.75 |
| 212    | 1   | Electric 3 Stage T-leg Base<br>Nickel  | \$420.00   | \$420.00 |
| 213    | 1   | 48Wx24D Rect Lam Flat Edge Single Surface<br>L1 Core Lam Opts<br>Lam: Grey Mesh<br>Edg: Loft<br>Center Grommet<br>Plastic Grommet                                      | \$97.25    | \$97.25  |
| 214    | 5   | CORE REMOVE LOCK KIT<br>Key Number 125E  | \$4.50     | \$22.50  |
| 215    | 1   | Gussets (1 Pr)<br>P1 Paint Opts<br>CLR: Bungalow   | \$29.75    | \$29.75  |
| 216    | 4   | Freestanding 24DX29-1/2H End Pnl Sup<br>P1 Paint Opts<br>CLR: Bungalow   | \$45.75    | \$183.00 |
| 217    | 1   | Full-Hgt 29-1/2Hx72W Mod Pnl<br>P1 Paint Opts<br>CLR: Bungalow   | \$49.00    | \$49.00  |
| 218    | 1   | Ess Lat 36W 28H 2-12" Drws Sq Pull<br>P1 Paint Opts<br>CLR: Bungalow<br>PULL: Matte Silver<br>omt Core to Ord key Alike  | \$325.71   | \$325.71 |
| 219    | 1   | Ess Personal Twr Opn Side RH Dr FF Sq Pull<br>P1 Paint Opts<br>CLR: Bungalow<br>PULL: Matte Silver<br>omt 2 Cores To Ord key Alike                                     | \$871.20   | \$871.20 |

Sheboygan WI Job:  
PO Number:  
By: Taylor Kranzusch  
Notes:

| Line # | Qty | Part Description  | Sell Price           | Extended   |
|--------|-----|---|----------------------|------------|
| 220    | 1   | Ignition Guest/Multi-Purpose Chair Four-Leg Stacking<br>Arm: Fixed<br>Hard<br>Back: Black<br>Gr 1 UPH<br>Centurion<br>COLOR: Espresso<br>Frame: Black   | \$193.56             | \$193.56   |
| 221    | 1   | Ignition 2 Task Mid-back, ilira back<br>Syncho-Tilt W Seat Slider<br>Arm: Height and Width Adj. Arm<br>Hard Caster<br>Mesh: Black<br>Gr 1 UPH<br>Centurion<br>COLOR: Espresso<br>Adjustable Lumbar<br>Base: Standard Base<br>Frame: Black | \$274.72             | \$274.72   |
| 222    | 1   | Essentials Support Ped BBF 28Hx18Dx15W Square Pull<br>P1 Paint Opts<br>CLR: Bungalow<br>PULL: Matte Silver<br>omt Core to Ord key Alike   | \$170.75             | \$170.75   |
| 223    | 1   | Essentials Support Ped FF 28Hx18Dx15W Square Pull<br>P1 Paint Opts<br>CLR: Bungalow<br>PULL: Matte Silver<br>omt Core to Ord key Alike  | \$170.75             | \$170.75   |
| 224    | 2   | 42W External Supt Channel for 54W W/S   | \$15.50              | \$31.00    |
| 225    | 1   | Dual Monitor Arm Silver Finish<br>CLR: Silver   | \$247.10             | \$247.10   |
|        |     |   | <b>Tag Subtotal:</b> | \$3,523.79 |

**TAG: 1 - HR ADMIN - 114**

|     |   |   |          |          |
|-----|---|---|----------|----------|
| 226 | 1 | Primary 24Dx36W Flat Eg Lam w/Grommet<br>L1 Core Lam Opts<br>Lam: Grey Mesh<br>Edg: Loft<br>Plastic Grommet | \$79.25  | \$79.25  |
| 227 | 1 | Primary 30Dx72W Flat Eg Lam w/o Grommets<br>L1 Core Lam Opts  | \$150.75 | \$150.75 |

Sheboygan WI Job:  
PO Number:  
By: Taylor Kranzusch  
Notes:

| Line # | Qty | Part Description   | Sell Price | Extended |
|--------|-----|--|------------|----------|
|        |     | Lam: Grey Mesh<br>Edg: Loft  |            |          |
| 228    | 1   | Spcl Size 72-1/8-84Wx18-1/8-24D Flat Eg  | \$245.00   | \$245.00 |
|        |     | Pr 4-1/2" fr Sd/4-1/2" fr Rear<br>Plastic Grommet<br>L1 Core Lam Opts<br>Lam: Grey Mesh<br>Edg: Loft<br>84" W<br>24" Depth |            |          |
| 229    | 1   | Electric 3 Stage T-leg Base  | \$420.00   | \$420.00 |
|        |     | Nickel   |            |          |
| 230    | 1   | 48Wx24D Rect Lam Flat Edge Single Surface  | \$97.25    | \$97.25  |
|        |     | L1 Core Lam Opts<br>Lam: Grey Mesh<br>Edg: Loft<br>Center Grommet<br>Plastic Grommet                                       |            |          |
| 231    | 5   | CORE REMOVE LOCK KIT   | \$4.50     | \$22.50  |
|        |     | Key Number 126E  |            |          |
| 232    | 2   | Gussets (1 Pr)   | \$29.75    | \$59.50  |
|        |     | P1 Paint Opts<br>CLR: Bungalow   |            |          |
| 233    | 1   | Freestanding 11DX29-1/2H End Pnl Sup   | \$42.50    | \$42.50  |
|        |     | P1 Paint Opts<br>CLR: Bungalow   |            |          |
| 234    | 4   | Freestanding 24DX29-1/2H End Pnl Sup   | \$45.75    | \$183.00 |
|        |     | P1 Paint Opts<br>CLR: Bungalow   |            |          |
| 235    | 1   | Full-Hgt 29-1/2Hx72W Mod Pnl   | \$49.00    | \$49.00  |
|        |     | P1 Paint Opts<br>CLR: Bungalow   |            |          |
| 236    | 1   | Ess Lat 36W 28H 2-12" Drws Sq Pull   | \$325.71   | \$325.71 |
|        |     | P1 Paint Opts<br>CLR: Bungalow<br>PULL: Matte Silver<br>omt Core to Ord key Alike  |            |          |
| 237    | 1   | Ess Personal Twr Opn Side RH Dr FF Sq Pull   | \$871.20   | \$871.20 |
|        |     | P1 Paint Opts<br>CLR: Bungalow<br>PULL: Matte Silver   |            |          |

Sheboygan WI Job:  
PO Number:  
By: Taylor Kranzusch  
Notes:

| Line # | Qty | Part Description  | Sell Price           | Extended          |
|--------|-----|---|----------------------|-------------------|
|        |     | omt 2 Cores To Ord key Alike  |                      |                   |
| 238    | 1   | Ignition Guest/Multi-Purpose Chair Four-Leg Stacking<br>Arm: Fixed<br>Hard<br>Back: Black<br>Gr 1 UPH<br>Centurion<br>COLOR: Espresso<br>Frame: Black   | \$193.56             | \$193.56          |
| 239    | 1   | Ignition 2 Task Mid-back, ilira back<br>Syncho-Tilt W Seat Slider<br>Arm: Height and Width Adj. Arm<br>Hard Caster<br>Mesh: Black<br>Gr 1 UPH<br>Centurion<br>COLOR: Espresso<br>Adjustable Lumbar<br>Base: Standard Base<br>Frame: Black | \$274.72             | \$274.72          |
| 240    | 1   | Essentials Support Ped BBF 28Hx18Dx15W Square Pull<br>P1 Paint Opts<br>CLR: Bungalow<br>PULL: Matte Silver<br>omt Core to Ord key Alike   | \$170.75             | \$170.75          |
| 241    | 1   | Essentials Support Ped FF 28Hx18Dx15W Square Pull<br>P1 Paint Opts<br>CLR: Bungalow<br>PULL: Matte Silver<br>omt Core to Ord key Alike  | \$170.75             | \$170.75          |
| 242    | 1   | 42W External Supt Channel for 54W W/S   | \$15.50              | \$15.50           |
| 243    | 1   | Dual Monitor Arm Silver Finish<br>CLR: Silver   | \$247.10             | \$247.10          |
|        |     |   | <b>Tag Subtotal:</b> | <b>\$3,618.04</b> |

**TAG: 1 - HR DIR - 115**

|     |   |   |          |          |
|-----|---|---|----------|----------|
| 244 | 1 | Primary 30Dx72W Flat Eg Lam w/o Grommets<br>L1 Core Lam Opts<br>Lam: Grey Mesh<br>Edg: Loft | \$150.75 | \$150.75 |
| 245 | 1 | Spcl Size 72-1/8-84Wx18-1/8-24D Flat Eg<br>Pr 4-1/2" fr Sd/4-1/2" fr Rear                   | \$245.00 | \$245.00 |

Sheboygan WI Job:  
PO Number:  
By: Taylor Kranzusch  
Notes:

| Line # | Qty | Part Description   | Sell Price | Extended |
|--------|-----|--|------------|----------|
|        |     | Plastic Grommet<br>L1 Core Lam Opts<br>Lam: Grey Mesh<br>Edg: Loft<br>84" W<br>24" Depth |            |          |
| 246    | 1   | Electric 3 Stage T-leg Base  | \$420.00   | \$420.00 |
|        |     | Nickel   |            |          |
| 247    | 1   | 54Wx24D Rect Lam Flat Edge Single Surface  | \$105.25   | \$105.25 |
|        |     | L1 Core Lam Opts<br>Lam: Grey Mesh<br>Edg: Loft<br>Center Grommet<br>Plastic Grommet     |            |          |
| 248    | 4   | CORE REMOVE LOCK KIT   | \$4.50     | \$18.00  |
|        |     | Key Number 127E  |            |          |
| 249    | 1   | 36" Dia Rnd Top,Lam,Flat Edg   | \$205.80   | \$205.80 |
|        |     | L1 Core Lam Opts<br>Lam: Grey Mesh<br>Edg: Loft<br>No Grommets                           |            |          |
| 250    | 2   | Gussets (1 Pr)   | \$29.75    | \$59.50  |
|        |     | P1 Paint Opts<br>CLR: Bungalow   |            |          |
| 251    | 1   | Freestanding 11DX29-1/2H End Pnl Sup   | \$42.50    | \$42.50  |
|        |     | P1 Paint Opts<br>CLR: Bungalow   |            |          |
| 252    | 4   | Freestanding 24DX29-1/2H End Pnl Sup   | \$45.75    | \$183.00 |
|        |     | P1 Paint Opts<br>CLR: Bungalow   |            |          |
| 253    | 1   | Full-Hgt 29-1/2Hx72W Mod Pnl   | \$49.00    | \$49.00  |
|        |     | P1 Paint Opts<br>CLR: Bungalow   |            |          |
| 254    | 1   | Ess Personal Twr Opn Side LH Dr FF Sq Pull   | \$871.20   | \$871.20 |
|        |     | P1 Paint Opts<br>CLR: Bungalow<br>PULL: Matte Silver<br>omt 2 Cores To Ord key Alike     |            |          |
| 255    | 4   | Ignition Guest/Multi-Purpose Chair Four-Leg Stacking                                     | \$193.56   | \$774.24 |
|        |     | Arm: Fixed<br>Hard   |            |          |

Sheboygan WI Job:  
PO Number:  
By: Taylor Kranzusch  
Notes:

| Line # | Qty | Part Description  | Sell Price           | Extended   |
|--------|-----|---|----------------------|------------|
|        |     | Back: Black<br>Gr 1 UPH<br>Centurion<br>COLOR: Espresso<br>Frame: Black   |                      |            |
| 256    | 1   | Ignition 2 Task Mid-back, ilira back  | \$274.72             | \$274.72   |
|        |     | Syncho-Tilt W Seat Slider<br>Arm: Height and Width Adj. Arm<br>Hard Caster<br>Mesh: Black<br>Gr 1 UPH<br>Centurion<br>COLOR: Espresso<br>Adjustable Lumbar<br>Base: Standard Base<br>Frame: Black |                      |            |
| 257    | 1   | Preside Aluminum X-Leg  | \$193.86             | \$193.86   |
|        |     | PAINT: Select Core Paint<br>Color: Black  |                      |            |
| 258    | 1   | Essentials Support Ped BBF 28Hx18Dx15W Square Pull  | \$170.75             | \$170.75   |
|        |     | P1 Paint Opts<br>CLR: Bungalow<br>PULL: Matte Silver<br>omt Core to Ord key Alike   |                      |            |
| 259    | 1   | Essentials Support Ped FF 28Hx18Dx15W Square Pull   | \$170.75             | \$170.75   |
|        |     | P1 Paint Opts<br>CLR: Bungalow<br>PULL: Matte Silver<br>omt Core to Ord key Alike   |                      |            |
| 260    | 1   | 42W External Supt Channel for 54W W/S   | \$15.50              | \$15.50    |
| 261    | 1   | Dual Monitor Arm Silver Finish  | \$247.10             | \$247.10   |
|        |     | CLR: Silver   |                      |            |
|        |     |   | <b>Tag Subtotal:</b> | \$4,196.92 |

**TAG: 1 - HR LATS - 112**

|     |   |   |          |          |
|-----|---|---|----------|----------|
| 262 | 1 | Lateral File Top 42Wx18D Laminate               | \$113.19 | \$113.19 |
|     |   | L1 Core Lam Opts<br>Lam: Grey Mesh<br>Edg: Loft |          |          |
| 263 | 1 | Lateral File Top 84Wx18D Lam-to Span 2 Units    | \$185.46 | \$185.46 |
|     |   | L1 Core Lam Opts<br>Lam: Grey Mesh              |          |          |

Sheboygan WI Job:  
PO Number:  
By: Taylor Kranzusch  
Notes:

| Line #                        | Qty | Part Description                          | Sell Price           | Extended   |
|-------------------------------|-----|---|----------------------|------------|
|                               |     | Edg: Loft                                 |                      |            |
| 264                           | 3   | CORE REMOVE LOCK KIT                      | \$4.50               | \$13.50    |
|                               |     | Key Number 160E                           |                      |            |
| 265                           | 3   | Ess Lat 42W 39-1/8H 3-12" Drws Sq Pull    | \$506.22             | \$1,518.66 |
|                               |     | P1 Paint Opts                             |                      |            |
|                               |     | CLR: Bungalow                             |                      |            |
|                               |     | PULL: Matte Silver                        |                      |            |
|                               |     | omt Core to Ord key Alike                 |                      |            |
| 266                           | 9   | Double Rail Hanging File Racks(Pack of 2) | \$14.19              | \$127.71   |
|                               |     |   | <b>Tag Subtotal:</b> | \$1,958.52 |
| <b>TAG: 1 - HR WKST - 112</b> |     |   |                      |            |
| 267                           | 2   | Flat Bracket 24D                          | \$12.25              | \$24.50    |
| 268                           | 2   | Spcl Size 36-1/8-42Wx18-1/8-24D Flat Eg   | \$112.75             | \$225.50   |
|                               |     | Centered 4-1/2" From Rear                 |                      |            |
|                               |     | Plastic Grommet                           |                      |            |
|                               |     | L1 Core Lam Opts                          |                      |            |
|                               |     | Lam: Grey Mesh                            |                      |            |
|                               |     | Edg: Loft                                 |                      |            |
|                               |     | 40" W                                     |                      |            |
|                               |     | 24" Depth                                 |                      |            |
| 269                           | 1   | Spcl Size 60-1/8-72Wx18-1/8-24D Flat Eg   | \$190.25             | \$190.25   |
|                               |     | Pr 4-1/2" fr Sd/4-1/2" fr Rear            |                      |            |
|                               |     | Plastic Grommet                           |                      |            |
|                               |     | L1 Core Lam Opts                          |                      |            |
|                               |     | Lam: Grey Mesh                            |                      |            |
|                               |     | Edg: Loft                                 |                      |            |
|                               |     | 68" W                                     |                      |            |
|                               |     | 24" Depth                                 |                      |            |
| 270                           | 1   | Spcl Size 72-1/8-84Wx18-1/8-24D Flat Eg   | \$245.00             | \$245.00   |
|                               |     | Pr 4-1/2" fr Sd/4-1/2" fr Rear            |                      |            |
|                               |     | Plastic Grommet                           |                      |            |
|                               |     | L1 Core Lam Opts                          |                      |            |
|                               |     | Lam: Grey Mesh                            |                      |            |
|                               |     | Edg: Loft                                 |                      |            |
|                               |     | Skipped Option                            |                      |            |
| 271                           | 2   | Power Harness 42W                         | \$63.25              | \$126.50   |
|                               |     | CLR: Black                                |                      |            |
| 272                           | 2   | Power Harness 48W                         | \$63.25              | \$126.50   |
|                               |     | CLR: Black                                |                      |            |
| 273                           | 1   | Ter/2.6/Align Duplex Receptacle Circuit 1 | \$11.00              | \$11.00    |

Sheboygan WI Job:  
PO Number:  
By: Taylor Kranzusch  
Notes:

| Line # | Qty | Part Description                                 | Sell Price | Extended   |
|--------|-----|--|------------|------------|
|        |     | CLR: Bungalow                                    |            |            |
| 274    | 1   | Ter/2.6/Align Duplex Receptacle Circuit 2        | \$11.00    | \$11.00    |
|        |     | CLR: Bungalow                                    |            |            |
| 275    | 2   | Ter/2.6/Align Duplex Receptacle Circuit 3        | \$11.00    | \$22.00    |
|        |     | CLR: Bungalow                                    |            |            |
| 276    | 2   | Ter/2.6/Align Duplex Receptacle Circuit 4        | \$11.00    | \$22.00    |
|        |     | CLR: Bungalow                                    |            |            |
| 277    | 2   | Base Infeed 6'Sealtight Cable                    | \$66.75    | \$133.50   |
|        |     | CLR: Black                                       |            |            |
| 278    | 1   | CORE REMOVE LOCK KIT                             | \$4.50     | \$4.50     |
|        |     | Key Number 123E                                  |            |            |
| 279    | 1   | CORE REMOVE LOCK KIT                             | \$4.50     | \$4.50     |
|        |     | Key Number 124E                                  |            |            |
| 280    | 2   | Align Adept Style 24Dx29H H-Leg Sup              | \$48.00    | \$96.00    |
|        |     | P1 Paint Opts                                    |            |            |
|        |     | CLR: Bungalow                                    |            |            |
| 281    | 2   | Gussets (1 Pr)                                   | \$29.75    | \$59.50    |
|        |     | P1 Paint Opts                                    |            |            |
|        |     | CLR: Bungalow                                    |            |            |
| 282    | 2   | Freestanding 11DX29-1/2H End Pnl Sup             | \$42.50    | \$85.00    |
|        |     | P1 Paint Opts                                    |            |            |
|        |     | CLR: Bungalow                                    |            |            |
| 283    | 2   | Freestanding 24DX29-1/2H End Pnl Sup             | \$45.75    | \$91.50    |
|        |     | P1 Paint Opts                                    |            |            |
|        |     | CLR: Bungalow                                    |            |            |
| 284    | 2   | Ess Personal File F/B/B/Lat Drwr Sq Pull         | \$443.52   | \$887.04   |
|        |     | P1 Paint Opts                                    |            |            |
|        |     | CLR: Bungalow                                    |            |            |
|        |     | PULL: Matte Silver                               |            |            |
|        |     | omt Core to Ord key Alike                        |            |            |
| 285    | 2   | Height Base Adjustable - electric 3 Stage, 3 Leg | \$707.97   | \$1,415.94 |
|        |     | Nickel   |            |            |
| 286    | 2   | Ignition 2 Task Mid-back, ilira back             | \$274.72   | \$549.44   |
|        |     | Syncho-Tilt W Seat Slider                        |            |            |
|        |     | Arm: Height and Width Adj. Arm                   |            |            |
|        |     | Hard Caster                                      |            |            |
|        |     | Mesh: Black                                      |            |            |
|        |     | Gr 1 UPH   |            |            |
|        |     | Centurion  |            |            |
|        |     | COLOR: Espresso                                  |            |            |

Sheboygan WI Job:  
PO Number:  
By: Taylor Kranzusch  
Notes:

| Line # | Qty | Part Description   | Sell Price | Extended |
|--------|-----|--|------------|----------|
|        |     | Adjustable Lumbar<br>Base: Standard Base<br>Frame: Black           |            |          |
| 287    | 1   | Primary 24Dx72W Flat Eg Lam w/Grommets                             | \$133.50   | \$133.50 |
|        |     | L1 Core Lam Opts<br>Lam: Grey Mesh<br>Edg: Loft<br>Plastic Grommet |            |          |
| 288    | 2   | Structural Raceway Pnl Fr-No Top Trim 42 1/2Hx42W                  | \$68.75    | \$137.50 |
|        |     | P1 Paint Opts<br>CLR: Bungalow                                     |            |          |
| 289    | 4   | Structural Raceway Pnl Fr-No Top Trim 42 1/2Hx48W                  | \$71.00    | \$284.00 |
|        |     | P1 Paint Opts<br>CLR: Bungalow                                     |            |          |
| 290    | 2   | 120 degree flat 2-way - 42"H base panel                            | \$36.00    | \$72.00  |
|        |     | P1 Paint Opts<br>CLR: Bungalow                                     |            |          |
| 291    | 2   | E End Trim Flat ConnKit - 42"H base panel                          | \$19.50    | \$39.00  |
|        |     | P1 Paint Opts<br>CLR: Bungalow                                     |            |          |
| 292    | 2   | Flat Top Trim 42W w/clips  | \$14.00    | \$28.00  |
|        |     | P1 Paint Opts<br>CLR: Bungalow                                     |            |          |
| 293    | 2   | W Flat Wall Mount Kit - 42.5" Length                               | \$30.50    | \$61.00  |
|        |     | P1 Paint Opts<br>CLR: Bungalow                                     |            |          |
| 294    | 4   | Flat Top Trim 48W w/clips  | \$15.50    | \$62.00  |
|        |     | P1 Paint Opts<br>CLR: Bungalow                                     |            |          |
| 295    | 4   | Ter Tackable Acoustic Tile 42H x 42W                               | \$50.75    | \$203.00 |
|        |     | GRD B FAB<br>FAB: Coast<br>CLR: Headlands                          |            |          |
| 296    | 8   | Ter Tackable Acoustic Tile 42H x 48W                               | \$55.25    | \$442.00 |
|        |     | GRD B FAB<br>FAB: Coast<br>CLR: Headlands                          |            |          |
| 297    | 2   | 120 Degree Corner 24Dx48W Flat Eg                                  | \$228.00   | \$456.00 |
|        |     | L1 Core Lam Opts<br>Lam: Grey Mesh<br>Edg: Loft                    |            |          |

Sheboygan WI Job:  
PO Number:  
By: Taylor Kranzusch  
Notes:

| Line #                         | Qty | Part Description                                 | Sell Price           | Extended   |
|--------------------------------|-----|--|----------------------|------------|
|                                |     | Plastic Grommet                                  |                      |            |
| 298                            | 2   | Dual Monitor Arm Silver Finish                   | \$247.10             | \$494.20   |
|                                |     | CLR: Silver                                      |                      |            |
|                                |     |  | <b>Tag Subtotal:</b> | \$6,743.37 |
| <b>TAG: 2 - CITY ATT - 213</b> |     |  |                      |            |
| 299                            | 1   | Hgt Adj Base for use with 24" x 48" tops         | \$899.54             | \$899.54   |
|                                |     | Silver (PR6)                                     |                      |            |
| 300                            | 1   | GUN Base Metal Disc L2244 24" Glides             | \$412.48             | \$412.48   |
|                                |     | Silver   |                      |            |
| 301                            | 4   | Camille, Full Uphs. Back, Uphs. Seat, Curved Leg | \$382.28             | \$1,529.12 |
|                                |     | Cinnamon Cherry                                  |                      |            |
|                                |     | CTB 117 Flammability Rating                      |                      |            |
|                                |     | Gr 4 Uph   |                      |            |
|                                |     | Lineup   |                      |            |
|                                |     | Shadow   |                      |            |
| 302                            | 1   | GUN Field Installed Lock Core Kit 2 cores 2 keys | \$4.44               | \$4.44     |
|                                |     | Matte Silver                                     |                      |            |
|                                |     | Key Number                                       |                      |            |
|                                |     | Key Number 101                                   |                      |            |
|                                |     | Quantity: 1                                      |                      |            |
| 303                            | 2   | Silea Bkcs 6H 30W Wd                             | \$1,435.01           | \$2,870.02 |
|                                |     | Standard No FSC                                  |                      |            |
|                                |     | Natural FC Cherry                                |                      |            |
|                                |     | Cinnamon   |                      |            |
| 304                            | 1   | Silea Mod Cred Wall Acc Pnl 72W Wd               | \$579.86             | \$579.86   |
|                                |     | Standard No FSC                                  |                      |            |
|                                |     | Natural FC Cherry                                |                      |            |
|                                |     | Cinnamon   |                      |            |
| 305                            | 1   | Silea Mod Ped w/ Trough Cutout 24D x 15W-2 Wd    | \$775.67             | \$775.67   |
|                                |     | Standard No FSC                                  |                      |            |
|                                |     | Natural FC Cherry                                |                      |            |
|                                |     | Cinnamon   |                      |            |
|                                |     | Silea Pull Silver (PR6)                          |                      |            |
|                                |     | Vinyl Wrap                                       |                      |            |
|                                |     | Omit Lock Core Field Installed                   |                      |            |
| 306                            | 1   | Silea Mod Ped w/ Trough Cutout 24D x 9W RH -X Wd | \$387.17             | \$387.17   |
|                                |     | Standard No FSC                                  |                      |            |
|                                |     | Natural FC Cherry                                |                      |            |
|                                |     | Cinnamon   |                      |            |
| 307                            | 1   | GUN Silea Mod Wksf 24D x 48W Lam                 | \$261.52             | \$261.52   |

Sheboygan WI Job:  
PO Number:  
By: Taylor Kranzusch  
Notes:

| Line # | Qty | Part Description  | Sell Price | Extended |
|--------|-----|---|------------|----------|
|        |     | Standard No FSC<br>Lam: Biltmore Cherry<br>Cross/Short Veneer Direction<br>Square Edge Detail<br>Grommet Centered<br>Silver |            |          |
| 308    | 1   | GUN Silea Mod Wksf w/ Trough 24D x 96W Lam  | \$666.00   | \$666.00 |
|        |     | Standard No FSC<br>Lam: Biltmore Cherry<br>Square Edge Detail<br>Silver PR6   |            |          |
| 309    | 1   | Silea Mod Dsk Modesty Pnl Full for Peds Only 60W Wd   | \$324.12   | \$324.12 |
|        |     | Standard No FSC<br>Natural FC Cherry<br>Cinnamon  |            |          |
| 310    | 1   | Silea Mod Dsk Ped 36D x 9W -3 Wd  | \$736.15   | \$736.15 |
|        |     | Standard No FSC<br>Natural FC Cherry<br>Cinnamon<br>Silea Pull Silver (PR6)<br>Vinyl Wrap<br>Omit Lock Core Field Installed |            |          |
| 311    | 1   | Silea Mod Dsk Ped 36D x 9W LH -XN Wd  | \$395.16   | \$395.16 |
|        |     | Standard No FSC<br>Natural FC Cherry<br>Cinnamon  |            |          |
| 312    | 1   | GUN Silea Mod Dsk Wksf 36D x 78W Lam  | \$377.84   | \$377.84 |
|        |     | Standard No FSC<br>Lam: Biltmore Cherry<br>Square Edge Detail<br>Grommet No   |            |          |
| 313    | 1   | Silea Mod Ped Back 15W Wd   | \$163.39   | \$163.39 |
|        |     | Standard No FSC<br>Natural FC Cherry<br>Cinnamon  |            |          |
| 314    | 1   | GUN Silea Rnd Top 42 Dia Lam  | \$447.55   | \$447.55 |
|        |     | Standard No FSC<br>Lam: Biltmore Cherry<br>Square Edge Detail<br>Grommet No   |            |          |
| 315    | 1   | Avoca Swivel High Back with Arms  | \$724.16   | \$724.16 |
|        |     | Polished Alum w/ Urethane Cap   |            |          |

Sheboygan WI Job:  
PO Number:  
By: Taylor Kranzusch  
Notes:

| Line # | Qty | Part Description  | Sell Price           | Extended    |
|--------|-----|---|----------------------|-------------|
|        |     | Polished Aluminum<br>Hard 2" Black Dual Caster<br>Sync-Knee Tilt Slide Pne Lift<br>Not Required<br>CTB 117 Flammability Rating<br>Gr 2 Uph<br>Whisper Vinyl<br>CLR: Truffle |                      |             |
| 316    | 1   | Monitor Arm Dual 250 6-13 lbs/15" to 19" LCD  | \$443.11             | \$443.11    |
|        |     |   | <b>Tag Subtotal:</b> | \$11,997.30 |

**TAG: 2 - CITY ATT - 214**

|     |   |   |          |          |
|-----|---|---|----------|----------|
| 317 | 1 | Primary 24Dx36W Flat Eg Lam w/Grommet<br><br>L1 Core Lam Opts<br>Lam: Grey Mesh<br>Edg: Loft<br>Plastic Grommet                       | \$79.25  | \$79.25  |
| 318 | 1 | Primary 24Dx48W Flat Eg Lam w/Grommets<br><br>L1 Core Lam Opts<br>Lam: Grey Mesh<br>Edg: Loft<br>Plastic Grommet                      | \$96.25  | \$96.25  |
| 319 | 1 | Primary 30Dx72W Flat Eg Lam w/o Grommets<br><br>L1 Core Lam Opts<br>Lam: Grey Mesh<br>Edg: Loft                                       | \$150.75 | \$150.75 |
| 320 | 1 | Electric 3 Stage T-leg Base<br><br>Nickel   | \$420.00 | \$420.00 |
| 321 | 1 | 54Wx24D Rect Lam Flat Edge Single Surface<br><br>L1 Core Lam Opts<br>Lam: Grey Mesh<br>Edg: Loft<br>Center Grommet<br>Plastic Grommet | \$105.25 | \$105.25 |
| 322 | 4 | CORE REMOVE LOCK KIT<br><br>Key Number 148E   | \$4.50   | \$18.00  |
| 323 | 1 | Gussets (1 Pr)<br><br>P1 Paint Opts<br>CLR: Bungalow  | \$29.75  | \$29.75  |
| 324 | 4 | Freestanding 24DX29-1/2H End Pnl Sup<br><br>P1 Paint Opts<br>CLR: Bungalow  | \$45.75  | \$183.00 |

Sheboygan WI Job:  
PO Number:  
By: Taylor Kranzusch  
Notes:

| Line # | Qty | Part Description  | Sell Price | Extended |
|--------|-----|---|------------|----------|
| 325    | 1   | Full-Hgt 29-1/2Hx72W Mod Pnl<br>P1 Paint Opts<br>CLR: Bungalow  | \$49.00    | \$49.00  |
| 326    | 1   | Ess Bookcase 5H 36W Open Cabinet<br>P1 Paint Opts<br>CLR: Bungalow  | \$395.01   | \$395.01 |
| 327    | 1   | Ess Lat 36W 28H 2-12" Drws Sq Pull<br>P1 Paint Opts<br>CLR: Bungalow<br>PULL: Matte Silver<br>omt Core to Ord key Alike   | \$325.71   | \$325.71 |
| 328    | 1   | Ess Personal Twr Opn Side LH Dr FF Sq Pull<br>P1 Paint Opts<br>CLR: Bungalow<br>PULL: Matte Silver<br>omt 2 Cores To Ord key Alike  | \$871.20   | \$871.20 |
| 329    | 2   | Ignition Guest/Multi-Purpose Chair Four-Leg Stacking<br>Arm: Fixed<br>Hard<br>Back: Black<br>Gr 1 UPH<br>Centurion<br>COLOR: Espresso<br>Frame: Black   | \$193.56   | \$387.12 |
| 330    | 1   | Ignition 2 Task Mid-back, ilira back<br>Syncho-Tilt W Seat Slider<br>Arm: Height and Width Adj. Arm<br>Hard Caster<br>Mesh: Black<br>Gr 1 UPH<br>Centurion<br>COLOR: Espresso<br>Adjustable Lumbar<br>Base: Standard Base<br>Frame: Black | \$274.72   | \$274.72 |
| 331    | 1   | Essentials Support Ped BBF 28Hx18Dx15W Square Pull<br>P1 Paint Opts<br>CLR: Bungalow<br>PULL: Matte Silver<br>omt Core to Ord key Alike   | \$170.75   | \$170.75 |
| 332    | 1   | 42W External Supt Channel for 54W W/S   | \$15.50    | \$15.50  |
| 333    | 1   | Dual Monitor Arm Silver Finish  | \$247.10   | \$247.10 |

Sheboygan WI Job:  
PO Number:  
By: Taylor Kranzusch  
Notes:

| Line #                              | Qty | Part Description                                  | Sell Price           | Extended   |
|-------------------------------------|-----|---|----------------------|------------|
|                                     |     | CLR: Silver                                       |                      |            |
|                                     |     |   | <b>Tag Subtotal:</b> | \$3,818.36 |
| <b>TAG: 2 - CITY ATT - 215</b>      |     |   |                      |            |
| 334                                 | 2   | Field Installed Grommet - Part #                  | \$2.93               | \$5.86     |
|                                     |     | Loft  |                      |            |
| 335                                 | 1   | Primary 30Dx72W Flat Eg Lam w/o Grommets          | \$150.75             | \$150.75   |
|                                     |     | L1 Core Lam Opts                                  |                      |            |
|                                     |     | Lam: Grey Mesh                                    |                      |            |
|                                     |     | Edg: Loft   |                      |            |
| 336                                 | 1   | Ess Bookcase 5H 36W Open Cabinet                  | \$395.01             | \$395.01   |
|                                     |     | P1 Paint Opts                                     |                      |            |
|                                     |     | CLR: Bungalow                                     |                      |            |
| 337                                 | 1   | Ignition 2 Task Mid-back, ilira back              | \$274.72             | \$274.72   |
|                                     |     | Syncho-Tilt W Seat Slider                         |                      |            |
|                                     |     | Arm: Height and Width Adj. Arm                    |                      |            |
|                                     |     | Hard Caster                                       |                      |            |
|                                     |     | Mesh: Black                                       |                      |            |
|                                     |     | Gr 1 UPH  |                      |            |
|                                     |     | Centurion   |                      |            |
|                                     |     | COLOR: Espresso                                   |                      |            |
|                                     |     | Adjustable Lumbar                                 |                      |            |
|                                     |     | Base: Standard Base                               |                      |            |
|                                     |     | Frame: Black                                      |                      |            |
| 338                                 | 2   | Field Installed Grommet                           | \$66.67              | \$133.34   |
|                                     |     |   | <b>Tag Subtotal:</b> | \$959.68   |
| <b>TAG: 2 - CITY ATT LATS - 210</b> |     |   |                      |            |
| 339                                 | 2   | Lateral File Top 84Wx18D Lam-to Span 2 Units      | \$185.46             | \$370.92   |
|                                     |     | L1 Core Lam Opts                                  |                      |            |
|                                     |     | Lam: Grey Mesh                                    |                      |            |
|                                     |     | Edg: Loft   |                      |            |
| 340                                 | 9   | CORE REMOVE LOCK KIT                              | \$4.50               | \$40.50    |
|                                     |     | Key Number 149E                                   |                      |            |
| 341                                 | 4   | Ess Lat 42W 39-1/8H 3-12" Drws Sq Pull            | \$506.22             | \$2,024.88 |
|                                     |     | P1 Paint Opts                                     |                      |            |
|                                     |     | CLR: Bungalow                                     |                      |            |
|                                     |     | PULL: Matte Silver                                |                      |            |
|                                     |     | omt Core to Ord key Alike                         |                      |            |
| 342                                 | 5   | Ess Lat 42W 64-1/4H 12" R/O 4-12" Drws w/PS Sq Pl | \$834.57             | \$4,172.85 |
|                                     |     | P1 Paint Opts                                     |                      |            |

Sheboygan WI Job:  
PO Number:  
By: Taylor Kranzusch  
Notes:

| Line #                                 | Qty | Part Description  | Sell Price | Extended   |
|--|-----|---|------------|------------|
|  |     | CLR: Bungalow<br>PULL: Matte Silver<br>omt Core to Ord key Alike                                      |            |            |
| <b>Tag Subtotal:</b>                   |     |   |            | \$6,609.15 |
| <b>TAG: 2 - CITY ATT LIBRARY - 212</b> |     |   |            |            |
| 343                                    | 12  | Ess Bookcase 34-1/2Wx12-5/8Dx81H 6-Shelf  | \$319.77   | \$3,837.24 |
|  |     | P1 Paint Opts<br>CLR: Bungalow  |            |            |
| <b>Tag Subtotal:</b>                   |     |   |            | \$3,837.24 |
| <b>TAG: 2 - CITY ATT LOUNGE - 210</b>  |     |   |            |            |
| 344                                    | 2   | CL Series Club Chair NO FC  | \$1,314.00 | \$2,628.00 |
|  |     | P2 Paint Grade<br>CLR: Silver<br>FSC Mixed Wood<br>Grade 2 Uph<br>Fab: Whisper Vinyl<br>CLR: Antelope |            |            |
| <b>Tag Subtotal:</b>                   |     |   |            | \$2,628.00 |
| <b>TAG: 2 - CITY ATT WKST - 210</b>    |     |   |            |            |
| 345                                    | 4   | Field Installed Grommet - Part #  | \$2.93     | \$11.72    |
|  |     | Loft  |            |            |
| 346                                    | 2   | Primary 24Dx72W Flat Eg Lam w/o Grommets  | \$133.50   | \$267.00   |
|  |     | L1 Core Lam Opts<br>Lam: Grey Mesh<br>Edg: Loft   |            |            |
| 347                                    | 2   | Spcl Size 42-1/8-48Wx17-1/2-18D Flat Eg   | \$116.50   | \$233.00   |
|  |     | No grom<br>L1 Core Lam Opts<br>Lam: Grey Mesh<br>Edg: Loft<br>48" W<br>12 1/8" Depth                  |            |            |
| 348                                    | 1   | Corner Cove 72x48-24L/24R Extd LH Flat Ext Sup  | \$230.50   | \$230.50   |
|  |     | L1 Core Lam Opts<br>Lam: Grey Mesh<br>Edg: Loft<br>Grommet LH-RH<br>Plastic Grommet                   |            |            |
| 349                                    | 1   | Corner Cove 48x72-24L/24R Extd RH Flat Ext Sup  | \$230.50   | \$230.50   |

Sheboygan WI Job:  
PO Number:  
By: Taylor Kranzusch  
Notes:

| Line # | Qty | Part Description   | Sell Price | Extended   |
|--------|-----|--|------------|------------|
|        |     | L1 Core Lam Opts<br>Lam: Grey Mesh<br>Edg: Loft<br>Grommet LH-RH<br>Plastic Grommet  |            |            |
| 350    | 1   | Pass-Thru Harness w/Power Block 60W<br>CLR: Black  | \$38.75    | \$38.75    |
| 351    | 1   | Power Harness 24W<br>CLR: Black  | \$59.50    | \$59.50    |
| 352    | 1   | Power Harness 48W<br>CLR: Black  | \$63.25    | \$63.25    |
| 353    | 1   | Ter/2.6/Align Duplex Receptacle Circuit 1<br>CLR: Bungalow   | \$11.00    | \$11.00    |
| 354    | 1   | Ter/2.6/Align Duplex Receptacle Circuit 2<br>CLR: Bungalow   | \$11.00    | \$11.00    |
| 355    | 2   | Ter/2.6/Align Duplex Receptacle Circuit 3<br>CLR: Bungalow   | \$11.00    | \$22.00    |
| 356    | 2   | Ter/2.6/Align Duplex Receptacle Circuit 4<br>CLR: Bungalow   | \$11.00    | \$22.00    |
| 357    | 1   | Base Infeed 6'Sealtight Cable<br>CLR: Black  | \$66.75    | \$66.75    |
| 358    | 2   | Electric 3 Stage 3 Leg T-leg Base<br>Nickel  | \$660.25   | \$1,320.50 |
| 359    | 3   | CORE REMOVE LOCK KIT<br>Key Number 146E  | \$4.50     | \$13.50    |
| 360    | 3   | CORE REMOVE LOCK KIT<br>Key Number 147E  | \$4.50     | \$13.50    |
| 361    | 1   | Gussets (1 Pr)<br>P1 Paint Opts<br>CLR: Bungalow   | \$29.75    | \$29.75    |
| 362    | 2   | Freestanding 24DX29-1/2H End Pnl Sup<br>P1 Paint Opts<br>CLR: Bungalow   | \$45.75    | \$91.50    |
| 363    | 1   | Ess Personal Twr Opn Side LH Dr FF Sq Pull<br>P1 Paint Opts<br>CLR: Bungalow<br>PULL: Matte Silver<br>omt 2 Cores To Ord key Alike | \$707.52   | \$707.52   |
| 364    | 1   | Ess Personal Twr Opn Side RH Dr FF Sq Pull<br>P1 Paint Opts  | \$707.52   | \$707.52   |

Sheboygan WI Job:  
PO Number:  
By: Taylor Kranzusch  
Notes:

| Line # | Qty | Part Description  | Sell Price | Extended   |
|--------|-----|---|------------|------------|
|        |     | CLR: Bungalow<br>PULL: Matte Silver<br>omt 2 Cores To Ord key Alike   |            |            |
| 365    | 4   | Ignition 2 Task Mid-back, ilira back  | \$274.72   | \$1,098.88 |
|        |     | Syncho-Tilt W Seat Slider<br>Arm: Height and Width Adj. Arm<br>Hard Caster<br>Mesh: Black<br>Gr 1 UPH<br>Centurion<br>COLOR: Espresso<br>Adjustable Lumbar<br>Base: Standard Base<br>Frame: Black |            |            |
| 366    | 2   | Essentials Support Ped BBF 28Hx18Dx15W Square Pull  | \$170.75   | \$341.50   |
|        |     | P1 Paint Opts<br>CLR: Bungalow<br>PULL: Matte Silver<br>omt Core to Ord key Alike   |            |            |
| 367    | 2   | Primary 24Dx24W Flat Eg Lam w/Grommet   | \$66.75    | \$133.50   |
|        |     | L1 Core Lam Opts<br>Lam: Grey Mesh<br>Edg: Loft<br>Plastic Grommet  |            |            |
| 368    | 2   | Primary 24Dx60W Flat Eg Lam w/Grommets  | \$117.75   | \$235.50   |
|        |     | L1 Core Lam Opts<br>Lam: Grey Mesh<br>Edg: Loft<br>Plastic Grommet  |            |            |
| 369    | 2   | Worksurface Bracket Kit   | \$12.25    | \$24.50    |
|        |     | P1 Paint Opts<br>CLR: Bungalow  |            |            |
| 370    | 2   | Cantilever Bkt 12D LH Terrace   | \$12.00    | \$24.00    |
|        |     | P1 Paint Opts<br>CLR: Bungalow  |            |            |
| 371    | 2   | Cantilever Bkt 12D RH Terrace   | \$12.00    | \$24.00    |
|        |     | P1 Paint Opts<br>CLR: Bungalow  |            |            |
| 372    | 1   | Cantilever Bracket 24D LH Terrace   | \$14.50    | \$14.50    |
|        |     | P1 Paint Opts<br>CLR: Bungalow  |            |            |
| 373    | 1   | Cantilever Bracket 24D RH Terrace   | \$14.50    | \$14.50    |

Sheboygan WI Job:  
PO Number:  
By: Taylor Kranzusch  
Notes:

| Line # | Qty | Part Description                                  | Sell Price | Extended |
|--------|-----|---|------------|----------|
|        |     | P1 Paint Opts<br>CLR: Bungalow                    |            |          |
| 374    | 4   | Structural Raceway Pnl Fr-No Top Trim 42 1/2Hx24W | \$58.75    | \$235.00 |
|        |     | P1 Paint Opts<br>CLR: Bungalow                    |            |          |
| 375    | 3   | Structural Raceway Pnl Fr-No Top Trim 42 1/2Hx48W | \$71.00    | \$213.00 |
|        |     | P1 Paint Opts<br>CLR: Bungalow                    |            |          |
| 376    | 1   | Structural Raceway Pnl Fr-No Top Trim 42 1/2Hx60W | \$79.75    | \$79.75  |
|        |     | P1 Paint Opts<br>CLR: Bungalow                    |            |          |
| 377    | 2   | Structural Raceway Pnl Fr-No Top Trim 50Hx24W     | \$64.25    | \$128.50 |
|        |     | P1 Paint Opts<br>CLR: Bungalow                    |            |          |
| 378    | 2   | Structural Raceway Pnl Fr-No Top Trim 50Hx48W     | \$74.25    | \$148.50 |
|        |     | P1 Paint Opts<br>CLR: Bungalow                    |            |          |
| 379    | 1   | S ExtendStraightFlat ConnKit 7H stack/segment     | \$28.25    | \$28.25  |
|        |     | P1 Paint Opts<br>CLR: Bungalow                    |            |          |
| 380    | 4   | Flat Top Trim 24W w/clips                         | \$8.75     | \$35.00  |
|        |     | P1 Paint Opts<br>CLR: Bungalow                    |            |          |
| 381    | 2   | Flat Top Trim 24W w/clips                         | \$8.75     | \$17.50  |
|        |     | P1 Paint Opts<br>CLR: Bungalow                    |            |          |
| 382    | 2   | E End Trim Flat ConnKit - 42"H base panel         | \$19.50    | \$39.00  |
|        |     | P1 Paint Opts<br>CLR: Bungalow                    |            |          |
| 383    | 2   | L 90-degree Flat ConnKit - 42"H base panel        | \$36.00    | \$72.00  |
|        |     | P1 Paint Opts<br>CLR: Bungalow                    |            |          |
| 384    | 2   | T 3-way Flat Connector Kit - 42"H base panel      | \$36.00    | \$72.00  |
|        |     | P1 Paint Opts<br>CLR: Bungalow                    |            |          |
| 385    | 3   | Flat Top Trim 48W w/clips                         | \$15.50    | \$46.50  |
|        |     | P1 Paint Opts<br>CLR: Bungalow                    |            |          |
| 386    | 2   | Flat Top Trim 48W w/clips                         | \$15.50    | \$31.00  |
|        |     | P1 Paint Opts                                     |            |          |

Sheboygan WI Job:  
PO Number:  
By: Taylor Kranzusch  
Notes:

| Line # | Qty | Part Description                          | Sell Price           | Extended   |
|--------|-----|---|----------------------|------------|
|        |     | CLR: Bungalow                             |                      |            |
| 387    | 2   | E End Trim Flat ConnKit - 50"H base panel | \$22.25              | \$44.50    |
|        |     | P1 Paint Opts                             |                      |            |
|        |     | CLR: Bungalow                             |                      |            |
| 388    | 1   | Flat Top Trim 60W w/clips                 | \$19.00              | \$19.00    |
|        |     | P1 Paint Opts                             |                      |            |
|        |     | CLR: Bungalow                             |                      |            |
| 389    | 1   | DNA Pnl Mnt LH 11Dx29-1/2H End Pnl Supt   | \$48.00              | \$48.00    |
|        |     | P1 Paint Opts                             |                      |            |
|        |     | CLR: Bungalow                             |                      |            |
| 390    | 1   | DNA Pnl Mnt RH 11Dx29-1/2H End Pnl Supt   | \$48.00              | \$48.00    |
|        |     | P1 Paint Opts                             |                      |            |
|        |     | CLR: Bungalow                             |                      |            |
| 391    | 8   | Ter Tackable Acoustic Tile 42H x 24W      | \$37.00              | \$296.00   |
|        |     | GRD B FAB                                 |                      |            |
|        |     | FAB: Coast                                |                      |            |
|        |     | CLR: Headlands                            |                      |            |
| 392    | 6   | Ter Tackable Acoustic Tile 42H x 48W      | \$55.25              | \$331.50   |
|        |     | GRD B FAB                                 |                      |            |
|        |     | FAB: Coast                                |                      |            |
|        |     | CLR: Headlands                            |                      |            |
| 393    | 2   | Ter Tackable Acoustic Tile 42H x 60W      | \$64.50              | \$129.00   |
|        |     | GRD B FAB                                 |                      |            |
|        |     | FAB: Coast                                |                      |            |
|        |     | CLR: Headlands                            |                      |            |
| 394    | 4   | Ter Tackable Acoustic Tile 50H x 24W      | \$42.50              | \$170.00   |
|        |     | GRD B FAB                                 |                      |            |
|        |     | FAB: Coast                                |                      |            |
|        |     | CLR: Headlands                            |                      |            |
| 395    | 4   | Ter Tackable Acoustic Tile 50H x 48W      | \$67.25              | \$269.00   |
|        |     | GRD B FAB                                 |                      |            |
|        |     | FAB: Coast                                |                      |            |
|        |     | CLR: Headlands                            |                      |            |
| 396    | 4   | Field Installed Grommet                   | \$66.67              | \$266.68   |
| 397    | 2   | 48W External Supt Channel for 60W W/S     | \$16.75              | \$33.50    |
| 398    | 2   | Dual Monitor Arm Silver Finish            | \$247.10             | \$494.20   |
|        |     | CLR: Silver                               |                      |            |
|        |     |   | <b>Tag Subtotal:</b> | \$9,357.02 |

**TAG: 2 - CONFERENCE - 206**

Sheboygan WI Job:  
PO Number:  
By: Taylor Kranzusch  
Notes:

| Line # | Qty | Part Description  | Sell Price           | Extended   |
|--------|-----|---|----------------------|------------|
| 399    | 10  | Ignition 2 Task Mid-back, ilira back<br>Simple Synchro-Tilt Control<br>Arm: Fixed<br>Hard Caster<br>Mesh: Black<br>Gr 1 UPH<br>Centurion<br>COLOR: Espresso<br>No Lumbar<br>Base: Standard Base<br>Frame: Black | \$248.68             | \$2,486.80 |
| 400    | 1   | Preside Laminate Hollow Panel Base For 120" W Table Tops<br>Grd L1 Standard Laminates<br>LAM: Charcoal<br>Charcoal  | \$751.52             | \$751.52   |
| 401    | 2   | Preside Flip Top Port-Ellora  | \$222.04             | \$444.08   |
| 402    | 1   | Custom Preside Laminate Table (HTLC48120)<br>CUSTOM LAMINATE<br>Knife<br>Edge: Loft<br>Cut out for Flip Top Port<br>LAM: Grey Mesh (4877-38)  | \$805.75             | \$805.75   |
|        |     |   | <b>Tag Subtotal:</b> | \$4,488.15 |

| TAG: 2 - CONFERENCE - 206X |   |  |            |            |
|----------------------------|---|--|------------|------------|
| 403                        | 7 | Ignition Cafe Height Stool 4-leg Frame<br>Arm: Fixed<br>Nylon Glide<br>Back: Black<br>Gr 1 UPH<br>Centurion<br>COLOR: Espresso<br>Frame: Black | \$241.30   | \$1,689.10 |
| 404                        | 1 | Lam. Standing Height Cube Base For 96" W Tops<br>Grd L1 Standard Laminates<br>LAM: Charcoal  | \$1,017.11 | \$1,017.11 |
| 405                        | 1 | Custom Preside Laminate Table (HTLG4896)<br>CUSTOM LAMINATE<br>Knife<br>Edge: Loft<br>No Grommets<br>LAM: Grey Mesh (4877-38)                  | \$611.46   | \$611.46   |

Sheboygan WI Job:  
PO Number:  
By: Taylor Kranzusch  
Notes:

| Line # | Qty | Part Description | Sell Price           | Extended   |
|--------|-----|------------------|----------------------|------------|
|        |     |                  | <b>Tag Subtotal:</b> | \$3,317.67 |

**TAG: 2 - CONFERENCE - 209**

|     |   |  |                      |            |
|-----|---|--|----------------------|------------|
| 406 | 7 | Ignition Cafe Height Stool 4-leg Frame   | \$241.30             | \$1,689.10 |
|     |   | Arm: Fixed<br>Nylon Glide<br>Back: Black<br>Gr 1 UPH<br>Centurion<br>COLOR: Espresso<br>Frame: Black |                      |            |
| 407 | 1 | Lam. Standing Height Cube Base For 96" W Tops  | \$1,017.11           | \$1,017.11 |
|     |   | Grd L1 Standard Laminates<br>LAM: Charcoal   |                      |            |
| 408 | 1 | Custom Preside Laminate Table (HTLG4896)   | \$632.81             | \$632.81   |
|     |   | CUSTOM LAMINATE<br>Knife<br>Edge: Loft<br>Cut out for Flip Top Port<br>LAM: Grey Mesh (4877-38)      |                      |            |
|     |   |  | <b>Tag Subtotal:</b> | \$3,339.02 |

**TAG: 2 - CONFERENCE - 216**

|     |    |  |            |             |
|-----|----|--|------------|-------------|
| 409 | 2  | GUN GDA Exp Pwr Std Plug 1 USB + 2 Pwr + 1 USB   | \$535.02   | \$1,070.04  |
|     |    | PolishedAluminum w/ BlackPlugs   |            |             |
| 410 | 1  | GUN Briefing Arc Boat Top 54D x 192W 4 pc Lam  | \$2,612.05 | \$2,612.05  |
|     |    | L1 Laminate Finish<br>Laminate Biltmore Cherry<br>Square Edge Detail<br>2 Cutouts<br>2 Exposed Power                           |            |             |
| 411 | 1  | GUN BriefingTpr Base StdHt 192-B 54/60D TopsWd   | \$4,581.19 | \$4,581.19  |
|     |    | Natural FC Cherry<br>Cinnamon/Biltmore<br>Anodized Silver Beam   |            |             |
| 412 | 20 | GUN Geneva High Back/Tight w/Arms Single Uph   | \$582.53   | \$11,650.60 |
|     |    | Polishd w Urethane Insert Arms<br>Polished Aluminum Base<br>Mid tilt<br>Hard Caster<br>CTB 117 Flammability Rating<br>Gr 1 Uph |            |             |

Sheboygan WI Job:  
PO Number:  
By: Taylor Kranzusch  
Notes:

| Line #                            | Qty | Part Description  | Sell Price           | Extended    |
|-----------------------------------|-----|---|----------------------|-------------|
|                                   |     | Contourett<br>Fab: Coffee Bean  |                      |             |
|                                   |     |   | <b>Tag Subtotal:</b> | \$19,913.88 |
| <b>TAG: 2 - P&amp;D DIR - 204</b> |     |   |                      |             |
| 413                               | 1   | Primary 30Dx72W Flat Eg Lam w/o Grommets<br>L1 Core Lam Opts<br>Lam: Grey Mesh<br>Edg: Loft   | \$150.75             | \$150.75    |
| 414                               | 1   | Spcl Size 84-1/8-96Wx18-1/8-24D Flat Eg<br>Pr 4-1/2" fr Sd/4-1/2" fr Rear<br>Plastic Grommet<br>L1 Core Lam Opts<br>Lam: Grey Mesh<br>Edg: Loft<br>96" W<br>24" Depth | \$252.75             | \$252.75    |
| 415                               | 1   | T Base Stretcher Bar, 50"<br>P1 Paint Opts<br>CLR: Bungalow   | \$67.20              | \$67.20     |
| 416                               | 1   | Electric 3 Stage T-leg Base<br>Nickel   | \$420.00             | \$420.00    |
| 417                               | 1   | T Base Large,1 Pr.,Fixed Hgt w/Glides<br>P1 Paint Opts<br>CLR: Matte Black  | \$233.10             | \$233.10    |
| 418                               | 1   | 54Wx24D Rect Lam Flat Edge Single Surface<br>L1 Core Lam Opts<br>Lam: Grey Mesh<br>Edg: Loft<br>Center Grommet<br>Plastic Grommet                                     | \$105.25             | \$105.25    |
| 419                               | 4   | CORE REMOVE LOCK KIT<br>Key Number 128E   | \$4.50               | \$18.00     |
| 420                               | 1   | 48"x72" Rect Top,Lam,Flat Edg<br>L1 Core Lam Opts<br>Lam: Grey Mesh<br>Edg: Loft<br>No Grommets   | \$292.25             | \$292.25    |
| 421                               | 2   | Gussets (1 Pr)<br>P1 Paint Opts<br>CLR: Bungalow  | \$29.75              | \$59.50     |

Sheboygan WI Job:  
PO Number:  
By: Taylor Kranzusch  
Notes:

| Line # | Qty | Part Description  | Sell Price | Extended   |
|--------|-----|---|------------|------------|
| 422    | 1   | Freestanding 11DX29-1/2H End Pnl Sup<br>P1 Paint Opts<br>CLR: Bungalow  | \$42.50    | \$42.50    |
| 423    | 4   | Freestanding 24DX29-1/2H End Pnl Sup<br>P1 Paint Opts<br>CLR: Bungalow  | \$45.75    | \$183.00   |
| 424    | 1   | Full-Hgt 29-1/2Hx72W Mod Pnl<br>P1 Paint Opts<br>CLR: Bungalow  | \$49.00    | \$49.00    |
| 425    | 1   | Ess Lat 36W 28H 2-12" Drws Sq Pull<br>P1 Paint Opts<br>CLR: Bungalow<br>PULL: Matte Silver<br>omt Core to Ord key Alike   | \$325.71   | \$325.71   |
| 426    | 1   | Ess Personal Twr Opn Side RH Dr FF Sq Pull<br>P1 Paint Opts<br>CLR: Bungalow<br>PULL: Matte Silver<br>omt 2 Cores To Ord key Alike  | \$871.20   | \$871.20   |
| 427    | 6   | Ignition Guest/Multi-Purpose Chair Four-Leg Stacking<br>Arm: Fixed<br>Hard<br>Back: Black<br>Gr 1 UPH<br>Centurion<br>COLOR: Espresso<br>Frame: Black   | \$193.56   | \$1,161.36 |
| 428    | 1   | Ignition 2 Task Mid-back, ilira back<br>Syncho-Tilt W Seat Slider<br>Arm: Height and Width Adj. Arm<br>Hard Caster<br>Mesh: Black<br>Gr 1 UPH<br>Centurion<br>COLOR: Espresso<br>Adjustable Lumbar<br>Base: Standard Base<br>Frame: Black | \$274.72   | \$274.72   |
| 429    | 1   | Essentials Support Ped BBF 28Hx18Dx15W Square Pull<br>P1 Paint Opts<br>CLR: Bungalow<br>PULL: Matte Silver  | \$170.75   | \$170.75   |

Sheboygan WI Job:  
PO Number:  
By: Taylor Kranzusch  
Notes:

| Line # | Qty | Part Description                      | Sell Price           | Extended   |
|--------|-----|---------------------------------------|----------------------|------------|
|        |     | omt Core to Ord key Alike             |                      |            |
| 430    | 1   | 42W External Supt Channel for 54W W/S | \$15.50              | \$15.50    |
| 431    | 1   | 60W External Supt Channel for 72W W/S | \$21.00              | \$21.00    |
| 432    | 1   | Dual Monitor Arm Silver Finish        | \$247.10             | \$247.10   |
|        |     | CLR: Silver                           |                      |            |
|        |     |                                       | <b>Tag Subtotal:</b> | \$4,960.64 |

| TAG: 2 - P&D MANAGER - 205 |   |   |          |          |
|----------------------------|---|---|----------|----------|
| 433                        | 1 | Spcl Size 96-1/8-108Wx24-1/8-30D Flat Eg  | \$342.25 | \$342.25 |
|                            |   | Pr 4-1/2" fr Sd/4-1/2" fr Rear            |          |          |
|                            |   | Plastic Grommet                           |          |          |
|                            |   | L1 Core Lam Opts                          |          |          |
|                            |   | Lam: Grey Mesh                            |          |          |
|                            |   | Edg: Loft                                 |          |          |
|                            |   | 104"W                                     |          |          |
|                            |   | 30" Depth                                 |          |          |
| 434                        | 1 | Electric 3 Stage T-leg Base               | \$420.00 | \$420.00 |
|                            |   | Nickel                                    |          |          |
| 435                        | 1 | 54Wx24D Rect Lam Flat Edge Single Surface | \$105.25 | \$105.25 |
|                            |   | L1 Core Lam Opts                          |          |          |
|                            |   | Lam: Grey Mesh                            |          |          |
|                            |   | Edg: Loft                                 |          |          |
|                            |   | Center Grommet                            |          |          |
|                            |   | Plastic Grommet                           |          |          |
| 436                        | 4 | CORE REMOVE LOCK KIT                      | \$4.50   | \$18.00  |
|                            |   | Key Number 129E                           |          |          |
| 437                        | 2 | Gussets (1 Pr)                            | \$29.75  | \$59.50  |
|                            |   | P1 Paint Opts                             |          |          |
|                            |   | CLR: Bungalow                             |          |          |
| 438                        | 1 | Freestanding 24DX29-1/2H End Pnl Sup      | \$45.75  | \$45.75  |
|                            |   | P1 Paint Opts                             |          |          |
|                            |   | CLR: Bungalow                             |          |          |
| 439                        | 4 | Freestanding 30DX29-1/2H End Pnl Sup      | \$50.50  | \$202.00 |
|                            |   | P1 Paint Opts                             |          |          |
|                            |   | CLR: Bungalow                             |          |          |
| 440                        | 1 | Full-Hgt 29-1/2Hx72W Mod Pnl              | \$49.00  | \$49.00  |
|                            |   | P1 Paint Opts                             |          |          |
|                            |   | CLR: Bungalow                             |          |          |
| 441                        | 1 | Ess Lat 36W 28H 2-12" Drws Sq Pull        | \$325.71 | \$325.71 |
|                            |   | P1 Paint Opts                             |          |          |
|                            |   | CLR: Bungalow                             |          |          |

Sheboygan WI Job:  
PO Number:  
By: Taylor Kranzusch  
Notes:

| Line # | Qty | Part Description  | Sell Price           | Extended   |
|--------|-----|---|----------------------|------------|
|        |     | PULL: Matte Silver<br>omt Core to Ord key Alike   |                      |            |
| 442    | 1   | Ess Personal Twr Opn Side LH Dr FF Sq Pull  | \$871.20             | \$871.20   |
|        |     | P1 Paint Opts<br>CLR: Bungalow<br>PULL: Matte Silver<br>omt 2 Cores To Ord key Alike  |                      |            |
| 443    | 2   | Ignition Guest/Multi-Purpose Chair Four-Leg Stacking  | \$193.56             | \$387.12   |
|        |     | Arm: Fixed<br>Hard<br>Back: Black<br>Gr 1 UPH<br>Centurion<br>COLOR: Espresso<br>Frame: Black   |                      |            |
| 444    | 1   | Ignition 2 Task Mid-back, ilira back  | \$274.72             | \$274.72   |
|        |     | Syncho-Tilt W Seat Slider<br>Arm: Height and Width Adj. Arm<br>Hard Caster<br>Mesh: Black<br>Gr 1 UPH<br>Centurion<br>COLOR: Espresso<br>Adjustable Lumbar<br>Base: Standard Base<br>Frame: Black |                      |            |
| 445    | 1   | Essentials Support Ped BBF 28Hx22-7/8Dx15W Sq Pull  | \$179.50             | \$179.50   |
|        |     | P1 Paint Opts<br>CLR: Bungalow<br>PULL: Matte Silver<br>omt Core to Ord key Alike   |                      |            |
| 446    | 1   | Primary 36Dx72W Flat Eg Lam w/o Grom  | \$188.25             | \$188.25   |
|        |     | L1 Core Lam Opts<br>Lam: Grey Mesh<br>Edg: Loft   |                      |            |
| 447    | 1   | 42W External Supt Channel for 54W W/S   | \$15.50              | \$15.50    |
| 448    | 1   | Dual Monitor Arm Silver Finish  | \$247.10             | \$247.10   |
|        |     | CLR: Silver   |                      |            |
|        |     |   | <b>Tag Subtotal:</b> | \$3,730.85 |

|                                    |   |  |          |            |
|------------------------------------|---|--|----------|------------|
| <b>TAG: 2 - P&amp;D WKST - 208</b> |   |  |          |            |
| 449                                | 7 | Corner Cove 72x48-24L/24R Extd LH Flat Ext Sup | \$230.50 | \$1,613.50 |

Sheboygan WI Job:  
PO Number:  
By: Taylor Kranzusch  
Notes:

| Line # | Qty | Part Description  | Sell Price | Extended   |
|--------|-----|---|------------|------------|
|        |     | L1 Core Lam Opts<br>Lam: Grey Mesh<br>Edg: Loft<br>Grommet LH-RH<br>Plastic Grommet |            |            |
| 450    | 7   | Corner Cove 48x72-24L/24R Extd RH Flat Ext Sup                                      | \$230.50   | \$1,613.50 |
|        |     | L1 Core Lam Opts<br>Lam: Grey Mesh<br>Edg: Loft<br>Grommet LH-RH<br>Plastic Grommet |            |            |
| 451    | 6   | Power Harness 36W   | \$59.50    | \$357.00   |
|        |     | CLR: Black  |            |            |
| 452    | 8   | Power Harness 48W   | \$63.25    | \$506.00   |
|        |     | CLR: Black  |            |            |
| 453    | 14  | Ter/2.6/Align Duplex Receptacle Circuit 1   | \$11.00    | \$154.00   |
|        |     | CLR: Bungalow   |            |            |
| 454    | 6   | Ter/2.6/Align Duplex Receptacle Circuit 2   | \$11.00    | \$66.00    |
|        |     | CLR: Bungalow   |            |            |
| 455    | 8   | Ter/2.6/Align Duplex Receptacle Circuit 3   | \$11.00    | \$88.00    |
|        |     | CLR: Bungalow   |            |            |
| 456    | 14  | Ter/2.6/Align Duplex Receptacle Circuit 4   | \$11.00    | \$154.00   |
|        |     | CLR: Bungalow   |            |            |
| 457    | 4   | Base Infeed 6'Sealtight Cable   | \$66.75    | \$267.00   |
|        |     | CLR: Black  |            |            |
| 458    | 14  | Electric 3 Stage 3 Leg T-leg Base   | \$660.25   | \$9,243.50 |
|        |     | Nickel  |            |            |
| 459    | 2   | Lateral File Top 72Wx18D Lam-to Span 2 Units  | \$141.24   | \$282.48   |
|        |     | L1 Core Lam Opts<br>Lam: Grey Mesh<br>Edg: Loft                                     |            |            |
| 460    | 1   | CORE REMOVE LOCK KIT  | \$4.50     | \$4.50     |
|        |     | Key Number 130E   |            |            |
| 461    | 1   | CORE REMOVE LOCK KIT  | \$4.50     | \$4.50     |
|        |     | Key Number 131E   |            |            |
| 462    | 4   | CORE REMOVE LOCK KIT  | \$4.50     | \$18.00    |
|        |     | Key Number 144E   |            |            |
| 463    | 2   | Align Adept Style 24Dx29H H-Leg Sup   | \$48.00    | \$96.00    |
|        |     | P1 Paint Opts<br>CLR: Bungalow  |            |            |

Sheboygan WI Job:  
PO Number:  
By: Taylor Kranzusch  
Notes:

| Line # | Qty | Part Description  | Sell Price | Extended   |
|--------|-----|---|------------|------------|
| 464    | 3   | Gussets (1 Pr)<br>P1 Paint Opts<br>CLR: Bungalow  | \$29.75    | \$89.25    |
| 465    | 6   | Freestanding 24DX29-1/2H End Pnl Sup<br>P1 Paint Opts<br>CLR: Bungalow  | \$45.75    | \$274.50   |
| 466    | 4   | Ess Lat 36W 39-1/8H 3-12" Drws Sq Pull<br>P1 Paint Opts<br>CLR: Bungalow<br>PULL: Matte Silver<br>omt Core to Ord key Alike   | \$437.58   | \$1,750.32 |
| 467    | 14  | Ess Personal File F/B/B/Lat Drwr Sq Pull<br>P1 Paint Opts<br>CLR: Bungalow<br>PULL: Matte Silver<br>omt Core to Ord key Alike   | \$443.52   | \$6,209.28 |
| 468    | 14  | Ignition 2 Task Mid-back, ilira back<br>Syncho-Tilt W Seat Slider<br>Arm: Height and Width Adj. Arm<br>Hard Caster<br>Mesh: Black<br>Gr 1 UPH<br>Centurion<br>COLOR: Espresso<br>Adjustable Lumbar<br>Base: Standard Base<br>Frame: Black | \$274.72   | \$3,846.08 |
| 469    | 1   | Lock Core Kit Silver - 2 Cores 2 Keys<br>Key Number<br>Key Number Sequence Start<br>Key Number 132<br>Quantity: 12  | \$108.00   | \$108.00   |
| 470    | 12  | 15H x36W Flipper Door Overhead-Square Pull<br>Sys:Stride-DNA-Optimize<br>P1 Paint Opts<br>CLR: Bungalow<br>PULL: Matte Silver<br>omt Core to Ord key Alike  | \$169.75   | \$2,037.00 |
| 471    | 12  | Primary 24Dx36W Flat Eg Lam w/Grommet<br>L1 Core Lam Opts<br>Lam: Grey Mesh<br>Edg: Loft  | \$79.25    | \$951.00   |

Sheboygan WI Job:  
PO Number:  
By: Taylor Kranzusch  
Notes:

| Line # | Qty | Part Description                                  | Sell Price | Extended |
|--------|-----|---|------------|----------|
|        |     | Plastic Grommet                                   |            |          |
| 472    | 4   | Primary 24Dx48W Flat Eg Lam w/Grommets            | \$96.25    | \$385.00 |
|        |     | L1 Core Lam Opts                                  |            |          |
|        |     | Lam: Grey Mesh                                    |            |          |
|        |     | Edg: Loft   |            |          |
|        |     | Plastic Grommet                                   |            |          |
| 473    | 2   | Primary 24Dx60W Flat Eg Lam w/Grommets            | \$117.75   | \$235.50 |
|        |     | L1 Core Lam Opts                                  |            |          |
|        |     | Lam: Grey Mesh                                    |            |          |
|        |     | Edg: Loft   |            |          |
|        |     | Plastic Grommet                                   |            |          |
| 474    | 2   | Flat Bracket 24D                                  | \$12.25    | \$24.50  |
| 475    | 12  | W/S Storage Bracket (1 Pr L/R)                    | \$16.75    | \$201.00 |
| 476    | 4   | Structural Raceway Pnl Fr-No Top Trim 42 1/2Hx36W | \$66.25    | \$265.00 |
|        |     | P1 Paint Opts                                     |            |          |
|        |     | CLR: Bungalow                                     |            |          |
| 477    | 1   | Structural Raceway Pnl Fr-No Top Trim 42 1/2Hx48W | \$71.00    | \$71.00  |
|        |     | P1 Paint Opts                                     |            |          |
|        |     | CLR: Bungalow                                     |            |          |
| 478    | 6   | Structural Raceway Pnl Fr-No Top Trim 50Hx24W     | \$64.25    | \$385.50 |
|        |     | P1 Paint Opts                                     |            |          |
|        |     | CLR: Bungalow                                     |            |          |
| 479    | 12  | Structural Raceway Pnl Fr-No Top Trim 50Hx36W     | \$69.75    | \$837.00 |
|        |     | P1 Paint Opts                                     |            |          |
|        |     | CLR: Bungalow                                     |            |          |
| 480    | 7   | Structural Raceway Pnl Fr-No Top Trim 50Hx48W     | \$74.25    | \$519.75 |
|        |     | P1 Paint Opts                                     |            |          |
|        |     | CLR: Bungalow                                     |            |          |
| 481    | 6   | Structural Raceway Pnl Fr-No Top Trim 65Hx36W     | \$74.00    | \$444.00 |
|        |     | P1 Paint Opts                                     |            |          |
|        |     | CLR: Bungalow                                     |            |          |
| 482    | 5   | Grooved High/Low Flat Connector Kit - 15"H        | \$19.50    | \$97.50  |
|        |     | P1 Paint Opts                                     |            |          |
|        |     | CLR: Bungalow                                     |            |          |
| 483    | 3   | S Extend StraightFlat ConnKit 15H stack/segment   | \$30.00    | \$90.00  |
|        |     | P1 Paint Opts                                     |            |          |
|        |     | CLR: Bungalow                                     |            |          |
| 484    | 1   | High/Low Flat Connector Kit - 22"H                | \$18.25    | \$18.25  |
|        |     | P1 Paint Opts                                     |            |          |
|        |     | CLR: Bungalow                                     |            |          |

Sheboygan WI Job:  
PO Number:  
By: Taylor Kranzusch  
Notes:

| Line # | Qty | Part Description   | Sell Price | Extended |
|--------|-----|--|------------|----------|
| 485    | 6   | Flat Top Trim 24W w/clips<br>P1 Paint Opts<br>CLR: Bungalow                                | \$8.75     | \$52.50  |
| 486    | 22  | Flat Top Trim 36W w/clips<br>P1 Paint Opts<br>CLR: Bungalow                                | \$12.00    | \$264.00 |
| 487    | 2   | E End Trim Flat ConnKit - 42"H base panel<br>P1 Paint Opts<br>CLR: Bungalow                | \$19.50    | \$39.00  |
| 488    | 1   | T 3-way Flat Connector Kit - 42"H base panel<br>P1 Paint Opts<br>CLR: Bungalow             | \$36.00    | \$36.00  |
| 489    | 1   | Flat Top Trim 48W w/clips<br>P1 Paint Opts<br>CLR: Bungalow                                | \$15.50    | \$15.50  |
| 490    | 15  | E End Trim Flat ConnKit - 50"H base panel<br>P1 Paint Opts<br>CLR: Bungalow                | \$22.25    | \$333.75 |
| 491    | 3   | T 3-way Flat Connector Kit - 50"H base panel<br>P1 Paint Opts<br>CLR: Bungalow             | \$37.50    | \$112.50 |
| 492    | 1   | W Flat Wall Mount Kit - 50" Length<br>P1 Paint Opts<br>CLR: Bungalow                       | \$34.75    | \$34.75  |
| 493    | 3   | X4-way Flat Connector Kit - 50"H base panel<br>P1 Paint Opts<br>CLR: Bungalow              | \$36.00    | \$108.00 |
| 494    | 5   | 15H x 48 W Flat Glass Panel Mntd Screen<br>Frosted Glass<br>P1 Paint Opts<br>CLR: Bungalow | \$161.25   | \$806.25 |
| 495    | 1   | 15H x 96 W Flat Glass Panel Mntd Screen<br>Frosted Glass<br>P1 Paint Opts<br>CLR: Bungalow | \$315.00   | \$315.00 |
| 496    | 7   | DNA Pnl Mnt LH 11Dx29-1/2H End Pnl Supt<br>P1 Paint Opts<br>CLR: Bungalow                  | \$48.00    | \$336.00 |
| 497    | 7   | DNA Pnl Mnt RH 11Dx29-1/2H End Pnl Supt<br>P1 Paint Opts                                   | \$48.00    | \$336.00 |

Sheboygan WI Job:  
PO Number:  
By: Taylor Kranzusch  
Notes:

| Line # | Qty | Part Description                     | Sell Price           | Extended    |
|--------|-----|--------------------------------------|----------------------|-------------|
|        |     | CLR: Bungalow                        |                      |             |
| 498    | 8   | Ter Tackable Acoustic Tile 42H x 36W | \$46.00              | \$368.00    |
|        |     | GRD B FAB                            |                      |             |
|        |     | FAB: Coast                           |                      |             |
|        |     | CLR: Headlands                       |                      |             |
| 499    | 2   | Ter Tackable Acoustic Tile 42H x 48W | \$55.25              | \$110.50    |
|        |     | GRD B FAB                            |                      |             |
|        |     | FAB: Coast                           |                      |             |
|        |     | CLR: Headlands                       |                      |             |
| 500    | 12  | Ter Tackable Acoustic Tile 50H x 24W | \$42.50              | \$510.00    |
|        |     | GRD B FAB                            |                      |             |
|        |     | FAB: Coast                           |                      |             |
|        |     | CLR: Headlands                       |                      |             |
| 501    | 24  | Ter Tackable Acoustic Tile 50H x 36W | \$54.75              | \$1,314.00  |
|        |     | GRD B FAB                            |                      |             |
|        |     | FAB: Coast                           |                      |             |
|        |     | CLR: Headlands                       |                      |             |
| 502    | 14  | Ter Tackable Acoustic Tile 50H x 48W | \$67.25              | \$941.50    |
|        |     | GRD B FAB                            |                      |             |
|        |     | FAB: Coast                           |                      |             |
|        |     | CLR: Headlands                       |                      |             |
| 503    | 12  | Ter Tackable Acoustic Tile 65H x 36W | \$70.00              | \$840.00    |
|        |     | GRD B FAB                            |                      |             |
|        |     | FAB: Coast                           |                      |             |
|        |     | CLR: Headlands                       |                      |             |
| 504    | 14  | Dual Monitor Arm Silver Finish       | \$247.10             | \$3,459.40  |
|        |     | CLR: Silver                          |                      |             |
|        |     |                                      | <b>Tag Subtotal:</b> | \$43,640.06 |

**TAG: 3 - ADMIN CITY ADMIN - 312**

|     |   |  |          |            |
|-----|---|--|----------|------------|
| 505 | 1 | Hgt Adj Base for use with 24" x 48" tops         | \$899.54 | \$899.54   |
|     |   | Silver (PR6)                                     |          |            |
| 506 | 1 | GUN Base Metal Disc L2244 24" Glides             | \$412.48 | \$412.48   |
|     |   | Silver   |          |            |
| 507 | 4 | Camille, Full Uphs. Back, Uphs. Seat, Curved Leg | \$382.28 | \$1,529.12 |
|     |   | Cinnamon Cherry                                  |          |            |
|     |   | CTB 117 Flammability Rating                      |          |            |
|     |   | Gr 4 Uph   |          |            |
|     |   | Lineup   |          |            |
|     |   | Shadow   |          |            |
| 508 | 1 | GUN Field Installed Lock Core Kit 6 cores 2 keys | \$13.32  | \$13.32    |

Sheboygan WI Job:  
PO Number:  
By: Taylor Kranzusch  
Notes:

| Line # | Qty | Part Description  | Sell Price | Extended   |
|--------|-----|---|------------|------------|
|        |     | Matte Silver<br>Key Number<br>Key Number 103<br>Quantity: 1   |            |            |
| 509    | 1   | Silea Mod Cred Wall Acc Pnl 42W Wd  | \$480.41   | \$480.41   |
|        |     | Standard No FSC<br>Natural FC Cherry<br>Cinnamon  |            |            |
| 510    | 1   | Silea Mod Ped w/ Trough Cutout 24D x 15W-2 Wd   | \$775.67   | \$775.67   |
|        |     | Standard No FSC<br>Natural FC Cherry<br>Cinnamon<br>Silea Pull Silver (PR6)<br>Vinyl Wrap<br>Omit Lock Core Field Installed |            |            |
| 511    | 2   | Silea Mod Ped 24D x 18W-2 Wd  | \$830.72   | \$1,661.44 |
|        |     | Standard No FSC<br>Natural FC Cherry<br>Cinnamon<br>Silea Pull Silver (PR6)<br>Vinyl Wrap<br>Omit Lock Core Field Installed |            |            |
| 512    | 1   | Silea Mod Ped w/ Trough Cutout 24D x 30W-4 Wd   | \$973.25   | \$973.25   |
|        |     | Standard No FSC<br>Natural FC Cherry<br>Cinnamon<br>Silea Pull Silver (PR6)<br>Vinyl Wrap<br>Omit Lock Core Field Installed |            |            |
| 513    | 1   | Silea Mod Ped 24D x 36W-5 Wd  | \$963.92   | \$963.92   |
|        |     | Standard No FSC<br>Natural FC Cherry<br>Cinnamon<br>Silea Pull Silver (PR6)<br>Omit Lock Core Field Installed               |            |            |
| 514    | 1   | Silea Mod Ped w/ Trough Cutout 24D x 9W RH -X Wd  | \$387.17   | \$387.17   |
|        |     | Standard No FSC<br>Natural FC Cherry<br>Cinnamon  |            |            |
| 515    | 1   | Silea Mod Top 24D x 48W Wd  | \$385.39   | \$385.39   |
|        |     | Standard No FSC<br>Natural FC Cherry  |            |            |

Sheboygan WI Job:  
PO Number:  
By: Taylor Kranzusch  
Notes:

| Line # | Qty | Part Description   | Sell Price | Extended   |
|--------|-----|--|------------|------------|
|        |     | Cinnamon<br>Open Pore Low Sheen UV Top Fin<br>Cross/Short Veneer Direction<br>Square Edge Detail<br>Grommet Centered<br>Silver                           |            |            |
| 516    | 1   | Silea Mod Top 24D x 72W Wd   | \$481.74   | \$481.74   |
|        |     | Standard No FSC<br>Natural FC Cherry<br>Cinnamon<br>Open Pore Low Sheen UV Top Fin<br>Standard/Long Veneer Direction<br>Square Edge Detail<br>Grommet No |            |            |
| 517    | 1   | Silea Mod Top w/ Trough 24D x 96W Wd   | \$1,024.31 | \$1,024.31 |
|        |     | Standard No FSC<br>Natural FC Cherry<br>Cinnamon<br>Open Pore Low Sheen UV Top Fin<br>Standard/Long Veneer Direction<br>Square Edge Detail<br>Silver PR6 |            |            |
| 518    | 1   | Silea Mod Dsk Modesty Pnl Full for Peds Only 60W Wd  | \$324.12   | \$324.12   |
|        |     | Standard No FSC<br>Natural FC Cherry<br>Cinnamon   |            |            |
| 519    | 1   | Silea Mod Dsk Ped 36D x 9W -3 Wd   | \$736.15   | \$736.15   |
|        |     | Standard No FSC<br>Natural FC Cherry<br>Cinnamon<br>Silea Pull Silver (PR6)<br>Vinyl Wrap<br>Omit Lock Core Field Installed                              |            |            |
| 520    | 1   | Silea Mod Dsk Ped 36D x 9W LH -XN Wd   | \$395.16   | \$395.16   |
|        |     | Standard No FSC<br>Natural FC Cherry<br>Cinnamon   |            |            |
| 521    | 1   | Silea Mod Dsk Wksf 36D x 78W Wd  | \$581.20   | \$581.20   |
|        |     | Standard No FSC<br>Natural FC Cherry<br>Cinnamon<br>Open Pore Low Sheen UV Top Fin<br>Square Edge Detail   |            |            |

Sheboygan WI Job:  
PO Number:  
By: Taylor Kranzusch  
Notes:

| Line # | Qty | Part Description   | Sell Price           | Extended    |
|--------|-----|--|----------------------|-------------|
|        |     | Grommet No   |                      |             |
| 522    | 1   | Silea Mod Ped Back 15W Wd  | \$163.39             | \$163.39    |
|        |     | Standard No FSC<br>Natural FC Cherry<br>Cinnamon   |                      |             |
| 523    | 1   | Silea Mod Ped Back 30W Wd  | \$210.01             | \$210.01    |
|        |     | Standard No FSC<br>Natural FC Cherry<br>Cinnamon   |                      |             |
| 524    | 2   | Silea Mod Ped Filler Strip Wd  | \$46.62              | \$93.24     |
|        |     | Standard No FSC<br>Natural FC Cherry<br>Cinnamon   |                      |             |
| 525    | 1   | Silea Rnd Top 42 Dia Wd  | \$860.92             | \$860.92    |
|        |     | Standard No FSC<br>Natural FC Cherry<br>Cinnamon<br>Open Pore Low Sheen UV Top Fin<br>Square Edge Detail<br>Grommet No   |                      |             |
| 526    | 1   | Avoca Swivel High Back with Arms   | \$902.21             | \$902.21    |
|        |     | Polished Alum w/ Urethane Cap<br>Polished Aluminum<br>Hard 2" Black Dual Caster<br>Sync-Knee Tilt Slide Pne Lift<br>Not Required<br>CTB 117 Flammability Rating<br>Gr L1 Uph<br>FAB: Florence<br>Fab: Loggia |                      |             |
| 527    | 1   | Monitor Arm Dual 250 6-13 lbs/15" to 19" LCD   | \$443.11             | \$443.11    |
|        |     |  | <b>Tag Subtotal:</b> | \$14,697.27 |

**TAG: 3 - ADMIN LOUNGE - 311**

|     |   |   |                      |            |
|-----|---|---|----------------------|------------|
| 528 | 4 | CL Series Club Chair NO FC  | \$1,314.00           | \$5,256.00 |
|     |   | P2 Paint Grade<br>CLR: Silver<br>FSC Mixed Wood<br>Grade 2 Uph<br>Fab: Whisper Vinyl<br>CLR: Antelope |                      |            |
|     |   |   | <b>Tag Subtotal:</b> | \$5,256.00 |

Sheboygan WI Job:  
PO Number:  
By: Taylor Kranzusch  
Notes:

| Line #                            | Qty | Part Description   | Sell Price | Extended   |
|-----------------------------------|-----|--|------------|------------|
| <b>TAG: 3 - ADMIN MAYOR - 310</b> |     |  |            |            |
| 529                               | 1   | GUN Base Metal Disc L2244 24" Glides<br>Silver   | \$412.48   | \$412.48   |
| 530                               | 4   | Camille, Full Uphs. Back, Uphs. Seat, Curved Leg<br>Cinnamon Cherry<br>CTB 117 Flammability Rating<br>Gr 4 Uph<br>Lineup<br>Shadow   | \$382.28   | \$1,529.12 |
| 531                               | 1   | GUN Field Installed Lock Core Kit 5 cores 2 keys<br>Matte Silver<br>Key Number<br>Key Number 102<br>Quantity: 1  | \$11.10    | \$11.10    |
| 532                               | 2   | Silea Bkcs 5H 30W Wd<br>Standard No FSC<br>Natural FC Cherry<br>Cinnamon   | \$1,222.78 | \$2,445.56 |
| 533                               | 1   | GUN Silea Center Drawer Wd<br>Natural FC Cherry<br>Cinnamon  | \$226.00   | \$226.00   |
| 534                               | 1   | Silea Mod Cred Wall Acc Pnl 42W Wd<br>Standard No FSC<br>Natural FC Cherry<br>Cinnamon   | \$480.41   | \$480.41   |
| 535                               | 1   | Silea Mod Ped w/ Trough Cutout 24D x 15W-2 Wd<br>Standard No FSC<br>Natural FC Cherry<br>Cinnamon<br>Silea Pull Silver (PR6)<br>Vinyl Wrap<br>Omit Lock Core Field Installed | \$775.67   | \$775.67   |
| 536                               | 1   | Silea Mod Ped w/ Trough Cutout 24D x 30W-4 Wd<br>Standard No FSC<br>Natural FC Cherry<br>Cinnamon<br>Silea Pull Silver (PR6)<br>Vinyl Wrap<br>Omit Lock Core Field Installed | \$973.25   | \$973.25   |
| 537                               | 1   | Silea Mod Ped w/ Trough Cutout 24D x 9W LH -X Wd<br>Standard No FSC  | \$387.17   | \$387.17   |

Sheboygan WI Job:  
PO Number:  
By: Taylor Kranzusch  
Notes:

| Line # | Qty | Part Description  | Sell Price | Extended   |
|--------|-----|---|------------|------------|
|        |     | Natural FC Cherry<br>Cinnamon   |            |            |
| 538    | 1   | Silea Mod Top w/ Trough 24D x 96W Wd  | \$1,024.31 | \$1,024.31 |
|        |     | Standard No FSC<br>Natural FC Cherry<br>Cinnamon<br>Open Pore Low Sheen UV Top Fin<br>Standard/Long Veneer Direction<br>Square Edge Detail<br>Silver PR6                            |            |            |
| 539    | 1   | Silea Mod Dsk Modesty Pnl Full for Peds Only 60W Wd   | \$324.12   | \$324.12   |
|        |     | Standard No FSC<br>Natural FC Cherry<br>Cinnamon  |            |            |
| 540    | 1   | Silea Mod Dsk Ped 36D x 9W -3 Wd  | \$736.15   | \$736.15   |
|        |     | Standard No FSC<br>Natural FC Cherry<br>Cinnamon<br>Silea Pull Silver (PR6)<br>Vinyl Wrap<br>Omit Lock Core Field Installed   |            |            |
| 541    | 1   | Silea Mod Dsk Ped 36D x 9W RH -XN Wd  | \$395.16   | \$395.16   |
|        |     | Standard No FSC<br>Natural FC Cherry<br>Cinnamon  |            |            |
| 542    | 1   | Silea Mod Dsk Wksf 36D x 78W Wd   | \$612.28   | \$612.28   |
|        |     | Standard No FSC<br>Natural FC Cherry<br>Cinnamon<br>Open Pore Low Sheen UV Top Fin<br>Square Edge Detail<br>Grommet Right<br>Silver   |            |            |
| 543    | 1   | Silea Full Bank Cred 24D 60W -44 Wd   | \$2,390.94 | \$2,390.94 |
|        |     | Standard No FSC<br>Natural FC Cherry<br>Cinnamon<br>Open Pore Low Sheen UV Top Fin<br>Square Edge Detail<br>Silea Pull Silver (PR6)<br>Vinyl Wrap<br>Omit Lock Core Field Installed |            |            |

Sheboygan WI Job:  
PO Number:  
By: Taylor Kranzusch  
Notes:

| Line # | Qty | Part Description   | Sell Price           | Extended           |
|--------|-----|--|----------------------|--------------------|
| 544    | 1   | Silea Mod Ped Back 15W Wd<br>Standard No FSC<br>Natural FC Cherry<br>Cinnamon  | \$163.39             | \$163.39           |
| 545    | 1   | Silea Mod Ped Back 30W Wd<br>Standard No FSC<br>Natural FC Cherry<br>Cinnamon  | \$210.01             | \$210.01           |
| 546    | 1   | Silea Rnd Top 42 Dia Wd<br>Standard No FSC<br>Natural FC Cherry<br>Cinnamon<br>Open Pore Low Sheen UV Top Fin<br>Square Edge Detail<br>Grommet No  | \$860.92             | \$860.92           |
| 547    | 1   | Avoca Swivel High Back with Arms<br>Polished Alum w/ Urethane Cap<br>Polished Aluminum<br>Hard 2" Black Dual Caster<br>Sync-Knee Tilt Slide Pne Lift<br>Not Required<br>CTB 117 Flammability Rating<br>Gr L1 Uph<br>FAB: Florence<br>Fab: Loggia | \$902.21             | \$902.21           |
| 548    | 1   | Monitor Arm Dual 250 6-13 lbs/15" to 19" LCD   | \$443.11             | \$443.11           |
|        |     |  | <b>Tag Subtotal:</b> | <b>\$15,303.36</b> |

**TAG: 3 - ADMIN WKST - 311**

|     |   |   |          |          |
|-----|---|---|----------|----------|
| 549 | 1 | Spcl Size 60-1/8-72Wx17-1/2-18D Flat Eg<br>No grom<br>L1 Core Lam Opts<br>Lam: Grey Mesh<br>Edg: Loft<br>72" W<br>12 1/8" Depth       | \$174.75 | \$174.75 |
| 550 | 2 | Corner Cove 72x48-24L/24R Extd LH Flat Ext Sup<br>L1 Core Lam Opts<br>Lam: Grey Mesh<br>Edg: Loft<br>Grommet LH-RH<br>Plastic Grommet | \$230.50 | \$461.00 |

Sheboygan WI Job:  
PO Number:  
By: Taylor Kranzusch  
Notes:

| Line # | Qty | Part Description  | Sell Price | Extended   |
|--------|-----|---|------------|------------|
| 551    | 1   | Pass-Thru Cable w/o Power Block 24W<br>CLR: Black   | \$33.25    | \$33.25    |
| 552    | 1   | Pass-Thru Harness w/Power Block 36W<br>CLR: Black   | \$36.75    | \$36.75    |
| 553    | 1   | Power Harness 24W<br>CLR: Black   | \$59.50    | \$59.50    |
| 554    | 3   | Power Harness 36W<br>CLR: Black   | \$59.50    | \$178.50   |
| 555    | 2   | Power Harness 48W<br>CLR: Black   | \$63.25    | \$126.50   |
| 556    | 1   | Ter/2.6/Align Duplex Receptacle Circuit 1<br>CLR: Bungalow  | \$11.00    | \$11.00    |
| 557    | 1   | Ter/2.6/Align Duplex Receptacle Circuit 2<br>CLR: Bungalow  | \$11.00    | \$11.00    |
| 558    | 2   | Ter/2.6/Align Duplex Receptacle Circuit 4<br>CLR: Bungalow  | \$11.00    | \$22.00    |
| 559    | 4   | Ter/2.6/Align Duplex Recept Circ 3 for 2+2<br>CLR: Bungalow   | \$11.00    | \$44.00    |
| 560    | 2   | Base Infeed 6'Sealtight Cable<br>CLR: Black   | \$66.75    | \$133.50   |
| 561    | 2   | Electric 3 Stage 3 Leg T-leg Base<br>Nickel   | \$660.25   | \$1,320.50 |
| 562    | 2   | CORE REMOVE LOCK KIT<br>Key Number 150E   | \$4.50     | \$9.00     |
| 563    | 1   | CORE REMOVE LOCK KIT<br>Key Number 151E   | \$4.50     | \$4.50     |
| 564    | 2   | CORE REMOVE LOCK KIT<br>Key Number 152E   | \$4.50     | \$9.00     |
| 565    | 1   | Gussets (1 Pr)<br>P1 Paint Opts<br>CLR: Bungalow  | \$29.75    | \$29.75    |
| 566    | 1   | Freestanding 24DX29-1/2H End Pnl Sup<br>P1 Paint Opts<br>CLR: Bungalow  | \$45.75    | \$45.75    |
| 567    | 2   | Ess Personal File F/B/B/Lat Drwr Sq Pull<br>P1 Paint Opts<br>CLR: Bungalow<br>PULL: Matte Silver<br>omt Core to Ord key Alike | \$443.52   | \$887.04   |

Sheboygan WI Job:  
PO Number:  
By: Taylor Kranzusch  
Notes:

| Line # | Qty | Part Description  | Sell Price | Extended |
|--------|-----|---|------------|----------|
| 568    | 2   | Ignition 2 Task Mid-back, ilira back<br>Syncho-Tilt W Seat Slider<br>Arm: Height and Width Adj. Arm<br>Hard Caster<br>Mesh: Black<br>Gr 1 UPH<br>Centurion<br>COLOR: Espresso<br>Adjustable Lumbar<br>Base: Standard Base<br>Frame: Black | \$274.72   | \$549.44 |
| 569    | 1   | Essentials Support Ped BBF 28Hx18Dx15W Square Pull<br>P1 Paint Opts<br>CLR: Bungalow<br>PULL: Matte Silver<br>omt Core to Ord key Alike   | \$170.75   | \$170.75 |
| 570    | 2   | Essentials Support Ped FF 28Hx18Dx15W Square Pull<br>P1 Paint Opts<br>CLR: Bungalow<br>PULL: Matte Silver<br>omt Core to Ord key Alike  | \$170.75   | \$341.50 |
| 571    | 2   | Primary 24Dx36W Flat Eg Lam w/Grommet<br>L1 Core Lam Opts<br>Lam: Grey Mesh<br>Edg: Loft<br>Plastic Grommet   | \$79.25    | \$158.50 |
| 572    | 3   | Primary 24Dx72W Flat Eg Lam w/Grommets<br>L1 Core Lam Opts<br>Lam: Grey Mesh<br>Edg: Loft<br>Plastic Grommet  | \$133.50   | \$400.50 |
| 573    | 2   | Worksurface Bracket Kit<br>P1 Paint Opts<br>CLR: Bungalow   | \$12.25    | \$24.50  |
| 574    | 1   | Cantilever Bkt 12D LH Terrace<br>P1 Paint Opts<br>CLR: Bungalow   | \$12.00    | \$12.00  |
| 575    | 2   | Cantilever Bkt 12D RH Terrace<br>P1 Paint Opts<br>CLR: Bungalow   | \$12.00    | \$24.00  |
| 576    | 1   | Cantilever Bracket 24D LH Terrace<br>P1 Paint Opts  | \$14.50    | \$14.50  |

Sheboygan WI Job:  
PO Number:  
By: Taylor Kranzusch  
Notes:

| Line # | Qty | Part Description                                  | Sell Price | Extended |
|--------|-----|---|------------|----------|
|        |     | CLR: Bungalow                                     |            |          |
| 577    | 2   | Cantilever Bracket 24D RH Terrace                 | \$14.50    | \$29.00  |
|        |     | P1 Paint Opts                                     |            |          |
|        |     | CLR: Bungalow                                     |            |          |
| 578    | 2   | Structural Raceway Pnl Fr-No Top Trim 42 1/2Hx24W | \$58.75    | \$117.50 |
|        |     | P1 Paint Opts                                     |            |          |
|        |     | CLR: Bungalow                                     |            |          |
| 579    | 6   | Structural Raceway Pnl Fr-No Top Trim 42 1/2Hx36W | \$66.25    | \$397.50 |
|        |     | P1 Paint Opts                                     |            |          |
|        |     | CLR: Bungalow                                     |            |          |
| 580    | 2   | Structural Raceway Pnl Fr-No Top Trim 42 1/2Hx48W | \$71.00    | \$142.00 |
|        |     | P1 Paint Opts                                     |            |          |
|        |     | CLR: Bungalow                                     |            |          |
| 581    | 2   | Structural Raceway Pnl Fr-No Top Trim 50Hx36W     | \$69.75    | \$139.50 |
|        |     | P1 Paint Opts                                     |            |          |
|        |     | CLR: Bungalow                                     |            |          |
| 582    | 1   | High/Low Flat Connector Kit - 7"H                 | \$14.75    | \$14.75  |
|        |     | P1 Paint Opts                                     |            |          |
|        |     | CLR: Bungalow                                     |            |          |
| 583    | 2   | Flat Top Trim 24W w/clips                         | \$8.75     | \$17.50  |
|        |     | P1 Paint Opts                                     |            |          |
|        |     | CLR: Bungalow                                     |            |          |
| 584    | 6   | Flat Top Trim 36W w/clips                         | \$12.00    | \$72.00  |
|        |     | P1 Paint Opts                                     |            |          |
|        |     | CLR: Bungalow                                     |            |          |
| 585    | 2   | Flat Top Trim 36W w/clips                         | \$12.00    | \$24.00  |
|        |     | P1 Paint Opts                                     |            |          |
|        |     | CLR: Bungalow                                     |            |          |
| 586    | 3   | E End Trim Flat ConnKit - 42"H base panel         | \$19.50    | \$58.50  |
|        |     | P1 Paint Opts                                     |            |          |
|        |     | CLR: Bungalow                                     |            |          |
| 587    | 3   | L 90-degree Flat ConnKit - 42"H base panel        | \$36.00    | \$108.00 |
|        |     | P1 Paint Opts                                     |            |          |
|        |     | CLR: Bungalow                                     |            |          |
| 588    | 2   | Flat Top Trim 48W w/clips                         | \$15.50    | \$31.00  |
|        |     | P1 Paint Opts                                     |            |          |
|        |     | CLR: Bungalow                                     |            |          |
| 589    | 1   | E End Trim Flat ConnKit - 50"H base panel         | \$22.25    | \$22.25  |
|        |     | P1 Paint Opts                                     |            |          |
|        |     | CLR: Bungalow                                     |            |          |

Sheboygan WI Job:  
PO Number:  
By: Taylor Kranzusch  
Notes:

| Line # | Qty | Part Description  | Sell Price           | Extended   |
|--------|-----|---|----------------------|------------|
| 590    | 2   | DNA Pnl Mnt LH 11Dx29-1/2H End Pnl Supt<br>P1 Paint Opts<br>CLR: Bungalow         | \$48.00              | \$96.00    |
| 591    | 1   | DNA Pnl Mnt LH 24Dx29-1/2H End Pnl Supt<br>P1 Paint Opts<br>CLR: Bungalow         | \$51.25              | \$51.25    |
| 592    | 2   | DNA Pnl Mnt RH 24Dx29-1/2H End Pnl Supt<br>P1 Paint Opts<br>CLR: Bungalow         | \$51.25              | \$102.50   |
| 593    | 4   | Ter Tackable Acoustic Tile 42H x 24W<br>GRD B FAB<br>FAB: Coast<br>CLR: Headlands | \$37.00              | \$148.00   |
| 594    | 12  | Ter Tackable Acoustic Tile 42H x 36W<br>GRD B FAB<br>FAB: Coast<br>CLR: Headlands | \$46.00              | \$552.00   |
| 595    | 4   | Ter Tackable Acoustic Tile 42H x 48W<br>GRD B FAB<br>FAB: Coast<br>CLR: Headlands | \$55.25              | \$221.00   |
| 596    | 4   | Ter Tackable Acoustic Tile 50H x 36W<br>GRD B FAB<br>FAB: Coast<br>CLR: Headlands | \$54.75              | \$219.00   |
| 597    | 2   | Dual Monitor Arm Silver Finish<br>CLR: Silver                                     | \$247.10             | \$494.20   |
|        |     |   | <b>Tag Subtotal:</b> | \$8,350.43 |

**TAG: 3 - CHAMBERS - 307**

|     |     |  |          |             |
|-----|-----|--|----------|-------------|
| 598 | 14  | Ignition Exe HB Pneu Tilt Syn Tilt Seat Glide Bck Ht Adj<br>Arm: Height and Width Adj<br>CASTER: Hard (Standard)<br>Back: Upholstered<br>GRADE: II UPHOLSTERY<br>Whisper Vinyl<br>COLOR: Antelope<br>FRAME: Black<br>Base: Standard Base | \$355.01 | \$4,970.14  |
| 599 | 105 | Motivate Nest/Stack Chair-Flex Bck-Uph Seat<br>Arm: No Arm   | \$259.10 | \$27,205.50 |

Sheboygan WI Job:  
PO Number:  
By: Taylor Kranzusch  
Notes:

| Line # | Qty | Part Description  | Sell Price           | Extended    |
|--------|-----|---|----------------------|-------------|
|        |     | Hard<br>Black Mesh<br>COLOR: Onyx<br>Grade: II Uph<br>Whisper Vinyl<br>COLOR: Antelope<br>FRAME: Platinum Metallic  |                      |             |
| 600    | 12  | Motivate Task-Flex Back-Uph Seat Pneu Swivel  | \$263.87             | \$3,166.44  |
|        |     | Arm: Adjustable Arm<br>CASTER: Hard (Standard)<br>Black Mesh<br>Grade: II Uph<br>Whisper Vinyl<br>COLOR: Antelope<br>Base: Standard Plastic Black<br>FRAME: Black |                      |             |
| 601    | 28  | Standard Base for HMVR-1860G-NS   | \$280.28             | \$7,847.84  |
|        |     | Caster<br>Paint Grade: Choice Paint<br>PAINT: Platinum Metallic   |                      |             |
| 602    | 28  | Standard Rail for HMVR-1860G-NS   | \$88.88              | \$2,488.64  |
|        |     | Paint Grade: Choice Paint<br>PAINT: Platinum Metallic   |                      |             |
| 603    | 28  | Custom Motivate Worksurface Regular (HMVR-1860G-NS)   | \$177.76             | \$4,977.28  |
|        |     | CUSTOM LAMINATE<br>No Grommets<br>LAM: Grey Mesh (4877-38)<br>Loft  |                      |             |
|        |     |   | <b>Tag Subtotal:</b> | \$50,655.84 |

**TAG: 3 - CONFERENCE - 305**

|     |    |   |            |            |
|-----|----|---|------------|------------|
| 604 | 30 | Ignition 2 Task Mid-back, ilira back  | \$248.68   | \$7,460.40 |
|     |    | Simple Synchro-Tilt Control<br>Arm: Fixed<br>Hard Caster<br>Mesh: Black<br>Gr 1 UPH<br>Centurion<br>COLOR: Espresso<br>No Lumbar<br>Base: Standard Base<br>Frame: Black |            |            |
| 605 | 1  | Preside Laminate Hollow Panel Base For 192" W Table Tops  | \$1,172.54 | \$1,172.54 |

Sheboygan WI Job:  
PO Number:  
By: Taylor Kranzusch  
Notes:

| Line # | Qty | Part Description   | Sell Price           | Extended    |
|--------|-----|--|----------------------|-------------|
|        |     | Grd L1 Standard Laminates<br>LAM: Charcoal<br>Charcoal   |                      |             |
| 606    | 3   | Preside Flip Top Port-Ellora   | \$222.04             | \$666.12    |
| 607    | 1   | Custom Preside Laminate Table (HTLC48120)<br><br>CUSTOM LAMINATE<br>Knife<br>Edge: Loft<br>Cut out for Flip Top Port<br>LAM: Grey Mesh (4877-38) | \$805.75             | \$805.75    |
| 608    | 1   | Custom Preside Laminate Table (HTLM4872)<br><br>CUSTOM LAMINATE<br>Knife<br>Edge: Loft<br>Cut out for Flip Top Port<br>LAM: Grey Mesh (4877-38)  | \$643.06             | \$643.06    |
|        |     |  | <b>Tag Subtotal:</b> | \$10,747.87 |

**TAG: 3 - CONFERENCE - 309**

|     |    |  |                      |             |
|-----|----|--|----------------------|-------------|
| 609 | 2  | GUN GDA Exp Pwr Std Plug 1 USB + 2 Pwr + 1 USB<br><br>PolishedAluminum w/ BlackPlugs   | \$535.02             | \$1,070.04  |
| 610 | 1  | GUN Briefing Arc Boat Top 48D x 144W 2 pc Lam<br><br>L1 Laminate Finish<br>Laminate Biltmore Cherry<br>Square Edge Detail<br>2 Cutouts<br>2 Exposed Power  | \$1,720.50           | \$1,720.50  |
| 611 | 1  | GUN BriefingTpr Base StdHt 144-A 42/48D TopsWd<br><br>Natural FC Cherry<br>Cinnamon/Biltmore<br>Anodized Silver Beam   | \$3,131.53           | \$3,131.53  |
| 612 | 12 | GUN Geneva High Back/Tight w/Arms Single Uph<br><br>Polishd w Urethane Insert Arms<br>Polished Aluminum Base<br>Mid tilt<br>Hard Caster<br>CTB 117 Flammability Rating<br>Gr 1 Uph<br>Contourett<br>Fab: Coffee Bean | \$582.53             | \$6,990.36  |
|     |    |  | <b>Tag Subtotal:</b> | \$12,912.43 |

Sheboygan WI Job:  
PO Number:  
By: Taylor Kranzusch  
Notes:

| Line #                           | Qty | Part Description   | Sell Price           | Extended    |
|----------------------------------|-----|--|----------------------|-------------|
| <b>TAG: 3 - CONFERENCE - 313</b> |     |  |                      |             |
| 613                              | 2   | GUN GDA Exp Pwr Std Plug 1 USB + 2 Pwr + 1 USB<br>PolishedAluminum w/ BlackPlugs   | \$535.02             | \$1,070.04  |
| 614                              | 1   | GUN Briefing Arc Boat Top 48D x 144W 2 pc Lam<br>L1 Laminate Finish<br>Laminate Biltmore Cherry<br>Square Edge Detail<br>2 Cutouts<br>2 Exposed Power  | \$1,720.50           | \$1,720.50  |
| 615                              | 1   | GUN BriefingTpr Base StdHt 144-A 42/48D TopsWd<br>Natural FC Cherry<br>Cinnamon/Biltmore<br>Anodized Silver Beam   | \$3,131.53           | \$3,131.53  |
| 616                              | 12  | GUN Geneva High Back/Tight w/Arms Single Uph<br>Polishd w Urethane Insert Arms<br>Polished Aluminum Base<br>Mid tilt<br>Hard Caster<br>CTB 117 Flammability Rating<br>Gr 1 Uph<br>Contourett<br>Fab: Coffee Bean | \$582.53             | \$6,990.36  |
|                                  |     |  | <b>Tag Subtotal:</b> | \$12,912.43 |

|                                    |   |   |          |            |
|------------------------------------|---|---|----------|------------|
| <b>TAG: 3 - STAFF LOUNGE - 304</b> |   |   |          |            |
| 617                                | 2 | Tech Module 2 Power 2 Dual USB W/S Clamp<br>CLR: Matte Silver   | \$161.00 | \$322.00   |
| 618                                | 8 | Ignition Cafe Height Stool 4-leg Frame<br>Arm: Fixed<br>Nylon Glide<br>Back: Black<br>Gr 1 UPH<br>Contourett<br>COLOR: Taupe<br>Frame:Textured Platinum Met | \$241.30 | \$1,930.40 |
| 619                                | 4 | Ignition Guest/Multi-Purpose Chair Four-Leg Stacking<br>Arm: Fixed<br>Hard<br>Back: Black<br>Gr 1 UPH<br>Contourett<br>COLOR: Taupe                         | \$193.56 | \$774.24   |

Sheboygan WI Job:  
PO Number:  
By: Taylor Kranzusch  
Notes:

| Line # | Qty | Part Description   | Sell Price | Extended |
|--------|-----|--|------------|----------|
|        |     | Frame:Textured Platinum Met  |            |          |
| 620    | 2   | Ignition 2 Task Low-back Stool, ilira back<br>Limited Synchro Tilt<br>Arm: Height and Width Adj. Arm<br>Hard Caster<br>Mesh: Black<br>Gr 1 UPH<br>Centurion<br>COLOR: Espresso<br>Adjustable Lumbar<br>Base: Standard Base<br>Frame: Black | \$286.87   | \$573.74 |
| 621    | 1   | Preside Aluminum X-Leg<br>PAINT: Select Choice Paint<br>Color: Platinum  | \$202.40   | \$202.40 |
| 622    | 1   | Preside Standing Height Aluminum X-Leg<br>PAINT: Select Choice Paint<br>Color: Platinum  | \$250.22   | \$250.22 |
| 623    | 1   | Corded Electrical Unit for Harvest   | \$355.12   | \$355.12 |
| 624    | 1   | Shelf & Metal Beam for 96" Wide Rectange<br>FSC Mixed Wood   | \$474.72   | \$474.72 |
| 625    | 1   | Mtl Ftrail for Use 96" Wide Mtl Harvest Standing<br>P1 Paint Opts<br>CLR: Platinum Metallic  | \$168.82   | \$168.82 |
| 626    | 1   | MtlFootrestBrkt SmMtlPrts Use48"W Tbl MtlHarvest<br>P1 Paint Opts<br>CLR: Platinum Metallic  | \$537.28   | \$537.28 |
| 627    | 1   | Metal Apron for Use with 48" Deep Metal Harvest<br>P1 Paint Opts<br>CLR: Platinum Metallic   | \$306.82   | \$306.82 |
| 628    | 2   | Metal Leg Set for Standing Metal Harvest<br>P2 Paint Opts<br>CLR: Platinum Metallic  | \$225.40   | \$450.80 |
| 629    | 1   | Standing Height Wire Management Cover<br>P1 Paint Opts<br>CLR: Platinum Metallic   | \$26.22    | \$26.22  |
| 630    | 1   | CUST ALLRND LAM WS (S943LTST4896)<br>CUSTOM LAMINATE<br>Grey Mesh<br>EDGE: Loft  | \$360.00   | \$360.00 |
| 631    | 1   | Custom Arrange Round Table Top (HCTRND48)  | \$236.99   | \$236.99 |

Sheboygan WI Job:  
PO Number:  
By: Taylor Kranzusch  
Notes:

| Line # | Qty | Part Description   | Sell Price | Extended |
|--------|-----|--|------------|----------|
|        |     | CUSTOM LAMINATE<br>No Grommet<br>LAM: Grey Mesh (4877-38)<br>EDGE: Loft  |            |          |
| 632    | 1   | Custom Arrange Round Table Top (HCTRND36)  | \$190.02   | \$190.02 |
|        |     | CUSTOM LAMINATE<br>No Grommet<br>LAM: Grey Mesh (4877-38)<br>EDGE: Loft  |            |          |
| 633    | 2   | Custom Voi Accessory (HLSLSPBL)  | \$65.28    | \$130.56 |
|        |     | CUSTOM PAINT<br>BUNGALOW   |            |          |
| 634    | 4   | Custom Voi Leg (HLSL24410)   | \$214.61   | \$858.44 |
|        |     | CUSTOM PAINT<br>BUNGALOW   |            |          |
| 635    | 2   | Primary 24Dx48W Flat Eg Lam w/Grommets<br><br>L1 Core Lam Opts<br>Lam: Grey Mesh<br>Edg: Loft<br>Plastic Grommet | \$96.25    | \$192.50 |
| 636    | 2   | Primary 24Dx72W Flat Eg Lam w/Grommets<br><br>L1 Core Lam Opts<br>Lam: Grey Mesh<br>Edg: Loft<br>Plastic Grommet | \$133.50   | \$267.00 |
| 637    | 2   | Flat Bracket 24D   | \$12.25    | \$24.50  |
| 638    | 2   | Worksurface Bracket Kit<br><br>P1 Paint Opts<br>CLR: Bungalow  | \$12.25    | \$24.50  |
| 639    | 2   | Cantilever Bracket 24D LH Terrace<br><br>P1 Paint Opts<br>CLR: Bungalow  | \$14.50    | \$29.00  |
| 640    | 2   | Structural Raceway Pnl Fr-No Top Trim 50Hx24W<br><br>P1 Paint Opts<br>CLR: Bungalow                              | \$64.25    | \$128.50 |
| 641    | 4   | Structural Raceway Pnl Fr-No Top Trim 50Hx36W<br><br>P1 Paint Opts<br>CLR: Bungalow                              | \$69.75    | \$279.00 |
| 642    | 2   | E End Trim Flat ConnKit - 50"H base panel<br><br>P1 Paint Opts<br>CLR: Bungalow                                  | \$22.25    | \$44.50  |

Sheboygan WI Job:  
PO Number:  
By: Taylor Kranzusch  
Notes:

| Line # | Qty | Part Description   | Sell Price           | Extended    |
|--------|-----|--|----------------------|-------------|
| 643    | 2   | L 90-degree Flat ConnKit - 50"H base panel<br>P1 Paint Opts<br>CLR: Bungalow               | \$37.50              | \$75.00     |
| 644    | 2   | W Flat Wall Mount Kit - 50" Length<br>P1 Paint Opts<br>CLR: Bungalow                       | \$34.75              | \$69.50     |
| 645    | 2   | 15H x 24 W Flat Glass Panel Mntd Screen<br>Frosted Glass<br>P1 Paint Opts<br>CLR: Bungalow | \$113.75             | \$227.50    |
| 646    | 2   | 15H x 72 W Flat Glass Panel Mntd Screen<br>Frosted Glass<br>P1 Paint Opts<br>CLR: Bungalow | \$233.25             | \$466.50    |
| 647    | 4   | Ter Tackable Acoustic Tile 50H x 24W<br>GRD B FAB<br>FAB: Coast<br>CLR: Headlands          | \$42.50              | \$170.00    |
| 648    | 8   | Ter Tackable Acoustic Tile 50H x 36W<br>GRD B FAB<br>FAB: Coast<br>CLR: Headlands          | \$54.75              | \$438.00    |
|        |     |  | <b>Tag Subtotal:</b> | \$10,584.79 |

**TAG: ZZ\_CONTRACT**

|     |   |   |                      |        |
|-----|---|---|----------------------|--------|
| 649 | 1 | Hon Bid #428302<br>7/1/18 PRICE HOLD  | \$0.00               | \$0.00 |
| 650 | 1 | Allsteel Bid #428453<br>7/1/18 PRICE HOLD                                     | \$0.00               | \$0.00 |
| 651 | 1 | Gunlocke TCPN Contract R152206<br>7/23/18 PRICE HOLD<br>DESIRED SHIP DATE OF: | \$0.00               | \$0.00 |
|     |   |   | <b>Tag Subtotal:</b> | \$0.00 |

**TAG: ZZ\_D&I**

|     |   |  |                      |              |
|-----|---|--|----------------------|--------------|
| 652 | 1 | Delivery & Installation Included for Hon         | \$0.00               | \$0.00       |
| 653 | 1 | Delivery & Installation on Allsteel and Gunlocke | \$27,638.83          | \$27,638.83  |
|     |   |  | <b>Tag Subtotal:</b> | \$27,638.83  |
|     |   |  | <b>Total Sell:</b>   | \$434,555.45 |

Prepared For: **City of Sheboygan City Hall**

Page 68 of 68  
10/24/2018  
11:12:12AM

Sheboygan WI

Job:  
PO Number:  
By: Taylor Kranzusch  
Notes:

| <b>Line #</b> | <b>Qty</b> | <b>Part Description</b> | <b>Sell Price</b> | <b>Extended</b> |
|---------------|------------|-------------------------|-------------------|-----------------|
|---------------|------------|-------------------------|-------------------|-----------------|

**Applicable Sales Tax is additional.  
EBI Terms and Conditions apply.**



# Sheboygan City Hall

## Furniture Presentation



# OVERVIEW



## Typicals

Typical Private Offices, Gunlocke Offices, and Workstations

## Seating & Tables

Seating and Table Selections

**Typicals**



# Private Office Typical



- Laminate Grey Mesh
- Loft Edge
- Paint Bungalow



# Private Office Typical



- Laminate Grey Mesh
- Loft Edge
- Paint Bungalow



## City Attorney Private Office



- Laminate Tops, Biltmore Cherry
- Wood Chasis and Bookcases, Biltmore Cherry

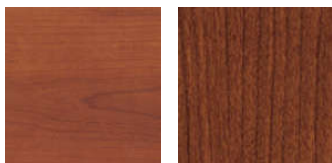

## City Administrator Private Office



-Wood, Biltmore Cherry



## City Mayor Private Office



-Wood, Biltmore Cherry



# Open Office Typical



- Laminate Grey Mesh
- Loft Edge
- Paint Bungalow
- Panels, Coast Headlands



# Open Office Typical



- Laminate Grey Mesh
- Loft Edge
- Paint Bungalow
- Panels, Coast Headlands



# Open Office Typical



12" Deep Top



- Laminate Grey Mesh
- Loft Edge
- Paint Bungalow
- Panels, Coast Headlands



# Open Office Typical



- Laminate Grey Mesh
- Loft Edge
- Paint Bungalow
- Panels, Coast Headlands



# Open Office Typical



12" Deep Top



- Laminate Grey Mesh
- Loft Edge
- Paint Bungalow
- Panels, Coast Headlands



# Seating & Tables



# IT Department: Seating



Task Chair Ignition 2 Mid-Back  
-Mesh Back  
-Hard Casters  
-Centurion, Espresso  
-Adjustable Lumbar  
-Black Frame

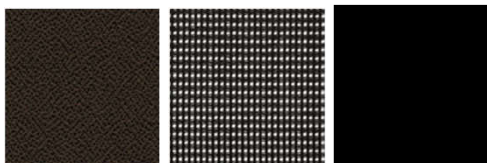

Guest Chair Ignition Multi Purpose  
-Mesh Back  
-Hard Casters  
-Centurion, Espresso  
-Black Frame

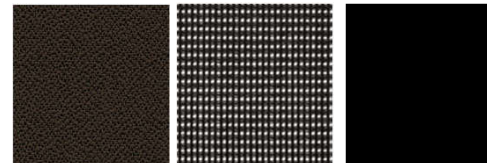

## IT Department: Private Office Guest Table



Allsteel: 36" Dia. Round Top with Seated Height X Base

- No Power
- Laminate, Grey Mesh
- Loft Edge
- Matte Black Base



# IT Department Training: Seating & Tables



Training Chair Motivate Nesting Chair  
-Mesh Back  
-Hard Casters  
-Whisper Vinyl, Antelope  
-Platinum Metallic Frame

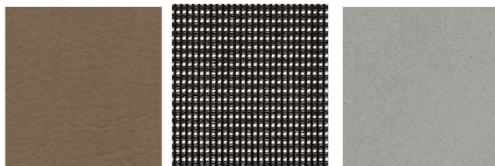

Motivate Worksurface Table  
-9 Fixed and 1 Height Adj  
-3" Round Grommet  
-Hard Casters  
-Loft Edge  
-Laminate, Grey Mesh  
-Platinum Metallic Base

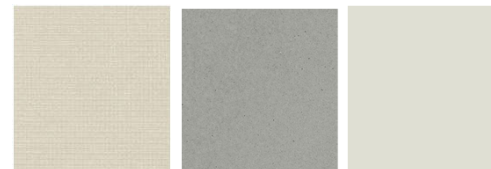

## Atrium: Lounge Seating



Lounge Chair CL Series Club and Sofa

-Silver Frame

-Whisper Vinyl, Antelope

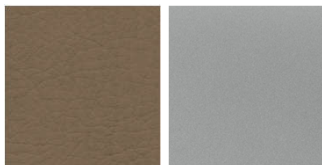

## City Clerk: Seating



Guest Chair Ignition Multi Purpose  
-Mesh Back  
-Hard Casters  
-Centurion, Espresso  
-Black Frame

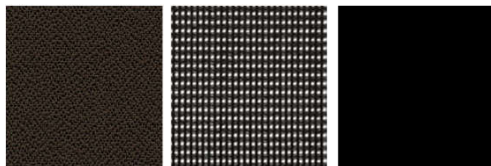

Task Chair Ignition 2 Mid-Back  
-Mesh Back  
-Hard Casters  
-Centurion, Espresso  
-Adjustable Lumbar  
-Black Frame

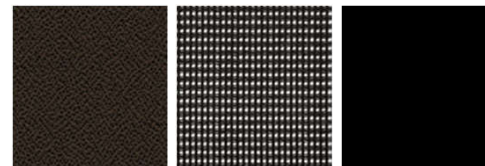

## City Clerk: Guest Table



Allsteel: 36" Dia. Round Top with Seated Height X Base

- No Power
- Laminate, Grey Mesh
- Loft Edge
- Matte Black Base



## Conference 106: Seating



### Conference Chair Ignition Mid-Back

- Upholstered Back
- Hard Caster
- Whisper Vinyl, Cognac
- Black Frame



## Conference 106: Table



### Hon Preside 48x264 Conference Table

- Power with Flip Top Ports
- Laminate, Grey Mesh
- Knife, Loft Edge
- Panel Base, Charcoal



## Conference 109: Seating



Conference Chair Ignition Café Height Stool

- Mesh Back
- Nylon Glide
- Centurion, Espresso
- Black Frame

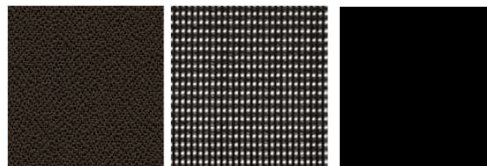

## Conference 109: Table



### Hon Preside 54x144 Conference Table

- No Power
- Laminate, Grey Mesh
- Knife, Loft Edge
- Standing Height Cube Base, Charcoal



## Finance: Seating



Guest Chair Ignition Multi Purpose

- Mesh Back
- Hard Casters
- Centurion, Espresso
- Black Frame



Task Chair Ignition 2 Mid-Back

- Mesh Back
- Hard Casters
- Centurion, Espresso
- Adjustable Lumbar
- Black Frame

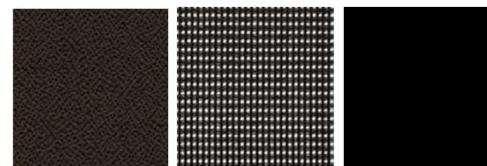

## Finance: Guest Table



Allsteel: 36" Dia. Round Top with Seated Height X Base

- No Power
- Laminate, Grey Mesh
- Loft Edge
- Matte Black Base



# Human Resources: Seating



Guest Chair Ignition Multi Purpose  
-Mesh Back  
-Hard Casters  
-Centurion, Espresso  
-Black Frame

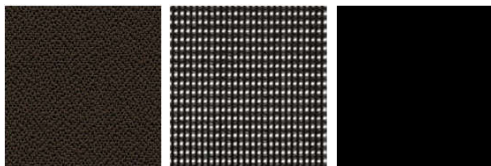

Task Chair Ignition 2 Mid-Back  
-Mesh Back  
-Hard Casters  
-Centurion, Espresso  
-Adjustable Lumbar  
-Black Frame

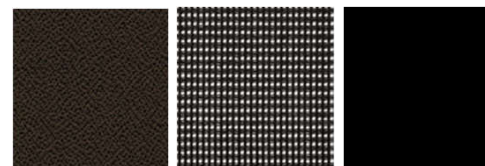

## Human Resources: Guest Table



Allsteel: 36" Dia. Round Top with Seated Height X Base

- No Power
- Laminate, Grey Mesh
- Loft Edge
- Matte Black Base

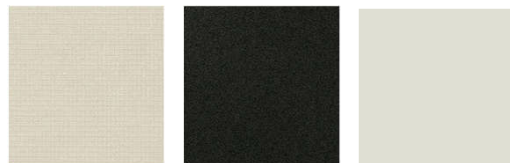

# City Attorney: Seating



Task Chair Avoca High Back  
-Fully Upholstered  
-Polished Aluminum Frame  
-Hard Casters  
-Polished Aluminum Arm with Urethane Cap  
-Whisper Vinyl, Truffle

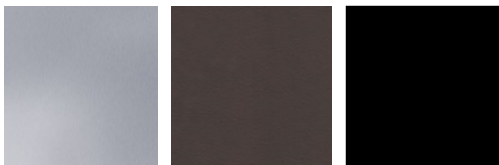

Guest Chair Camille  
-Fully Upholstered  
-Cinnamon Cherry Frame  
-Lineup, Shadow  
-Curved Leg

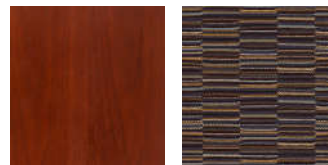

# City Attorney Office: Seating



Guest Chair Ignition Multi Purpose  
-Mesh Back  
-Hard Casters  
-Centurion, Espresso  
-Black Frame

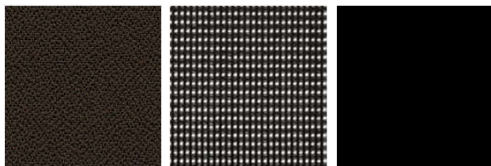

Task Chair Ignition 2 Mid-Back  
-Mesh Back  
-Hard Casters  
-Centurion, Espresso  
-Adjustable Lumbar  
-Black Frame

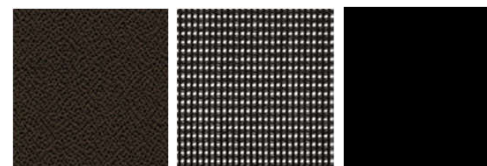

## City Attorney: Lounge



Lounge CL Series Club Chair  
-Silver Frame  
-Whisper Vinyl, Antelope

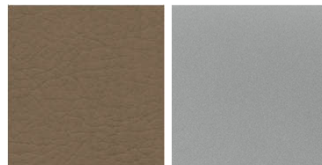

## City Attorney Conference 216: Seating and Table



Task Chair Geneva High Back  
-Fully Upholstered  
-Polished Aluminum Frame  
-Hard Casters  
-Polished Aluminum Arm with Urethane Cap  
-Contourett, Coffee Bean



54x192 Conference Table  
-Laminate Top, Biltmore Cherry  
-Wood Base, Cinnamon/Biltmore Cherry  
-Flat Edge Detail

## Conference 206: Seating



### Task Chair Ignition 2 Mid-Back

- Mesh Back
- Hard Casters
- Centurion, Espresso
- No Lumbar
- Black Frame

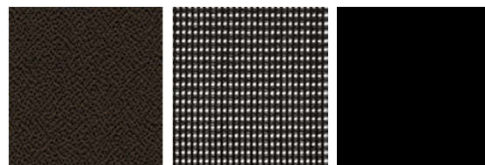

## Conference 206: Table



Hon: 48x120 Conference Table

-Power with Flip Top Port

-Laminate, Grey Mesh

-Knife, Loft Edge

-Panel Base, Charcoal

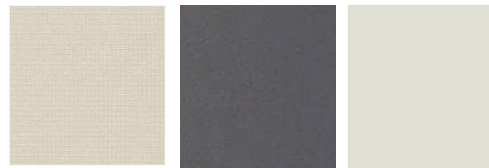

## Conference 206X & 209: Seating



Conference Chair Ignition Café Height Stool

- Mesh Back
- Nylon Glide
- Centurion, Espresso
- Black Frame

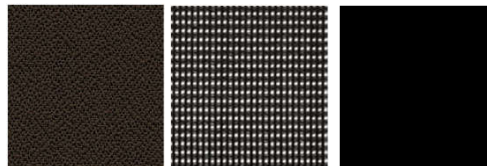

## Conference 206X & 209: Table



Hon: 48x96 Standing Height Conference Table  
-No Power  
-Laminate, Grey Mesh  
-Knife, Loft Edge  
-Standing Height Base, Charcoal



# Planning and Developing Department



Guest Chair Ignition Multi Purpose  
-Mesh Back  
-Hard Casters  
-Centurion, Espresso  
-Black Frame



Task Chair Ignition 2 Mid-Back  
-Mesh Back  
-Hard Casters  
-Centurion, Espresso  
-Adjustable Lumbar  
-Black Frame

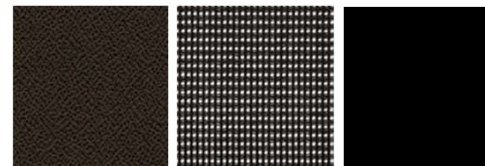

# Planning and Developing Director Guest Table



48x72 Guest Table  
-Laminate, Grey Mesh  
-Loft Edge  
-No Grommets  
-Black Base

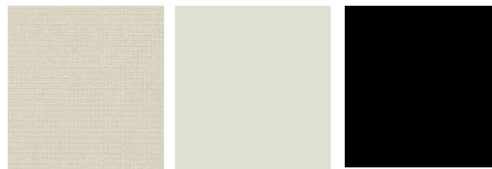

# City Administrator and Mayor Office



Task Chair Avoca High Back  
-Fully Upholstered  
-Polished Aluminum Frame  
-Hard Casters  
-Polished Aluminum Arm with Urethane Cap  
-Florence, Loggia

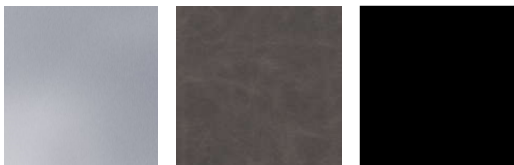

Guest Chair Camille  
-Fully Upholstered  
-Cinnamon Cherry Frame  
-Lineup, Shadow  
-Curved Leg

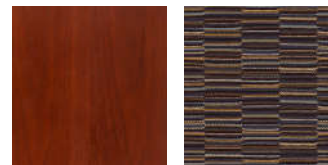

## City Administrator Workstations



Task Chair Ignition 2 Mid-Back

- Mesh Back
- Hard Casters
- Centurion, Espresso
- Adjustable Lumbar
- Black Frame

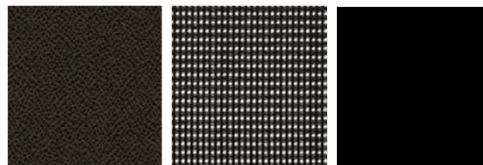

## City Administrative and Mayor Conference



Task Chair Geneva High Back  
-Fully Upholstered  
-Polished Aluminum Frame  
-Hard Casters  
-Polished Aluminum Arm with Urethane Cap  
-Contourett, Coffee Bean

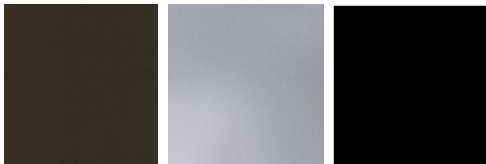

48x144 Conference Table  
-Laminate Top, Biltmore Cherry  
-Wood Base, Cinnamon/Biltmore Cherry  
-Flat Edge Detail

## Chambers: Alderman Seating



Executive Chair Ignition High Back  
-Fully Upholstered  
-Hard Casters  
-Whisper Vinyl, Antelope  
-Black Frame



Task Chair Motivate Flex Swivel  
-Mesh Back  
-Hard Casters  
-Whisper Vinyl, Antelope  
-Black Frame

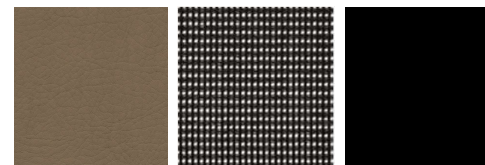

## Chambers: Guest Seating and Tables



Guest Chair Motivate Nest/ Stack  
-Mesh Back  
-Hard Casters  
-Whisper Vinyl, Antelope  
-Platinum Metallic Frame



18x60 Motivate Flip/Nest Tables  
-Laminate, Grey Mesh  
-Loft Edge  
-Casters  
-Paint, Platinum Metallic

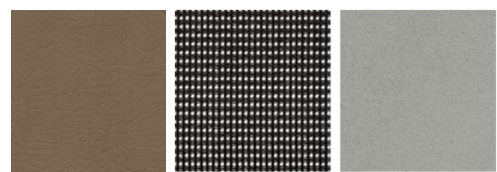

## Conference 305: Seating



### Task Chair Ignition 2 Mid-Back

- Mesh Back
- Hard Casters
- Centurion, Espresso
- No Lumbar
- Black Frame

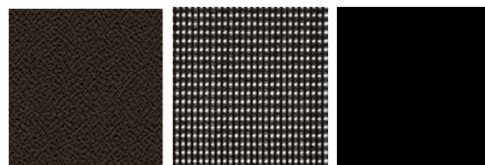

## Conference 305: Table



Hon 48x192 Conference Table

- Flip Top Ports
- Laminate, Grey Mesh
- Knife, Loft Edge
- Panel Base, Charcoal

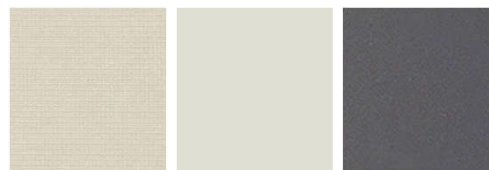

# Staff Lounge: Workstations



Task Stool Ignition  
-Mesh Back  
-Hard Casters  
-Centurion, Espresso  
-Adjustable Lumbar  
-Black Frame

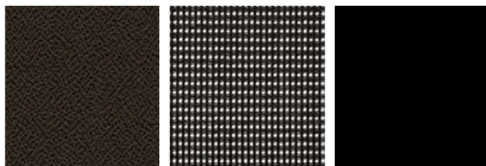

2 Pack Workstations 50 H Panels  
-Laminate, Grey Mesh  
-Loft Edge  
-Bungalow Paint  
-Coast Headlands Panel Fabric



## Staff Lounge: Café Seating



Café Height Ignition Stool  
-Mesh Back  
-Nylon Glide  
-Contourett, Taupe  
-Textured Platinum Metallic Frame

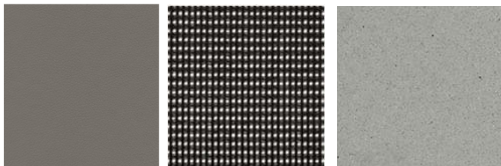

Café Height Table – 48x96  
-Laminate, Grey Mesh  
-Loft Edge  
-Café Ht Base, Textured Platinum Metallic



## Staff Lounge: Café Seating



Café Height Ignition Stool  
-Mesh Back  
-Nylon Glide  
-Contourett, Taupe  
-Textured Platinum Metallic Frame

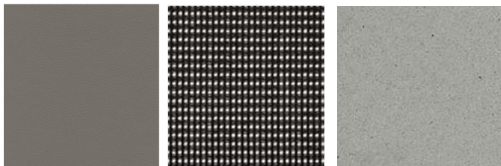

Café Height Table – 36 Round  
-Laminate, Grey Mesh  
-Loft Edge  
-Café Ht X Base, Textured Platinum Metallic



## Staff Lounge: Seated Height Table Seating



Ignition Chair  
-Mesh Back  
-Hard Casters  
-Contourett, Taupe  
-Textured Platinum Metallic Frame



Seated Height Table – 48 Round  
-Laminate, Grey Mesh  
-Loft Edge  
-Seated Ht X Base, Textured Platinum Metallic





Thank You

920.980.9099  
paulu@ebiweb.com  
ebiweb.com

**EBi** EMMONS  
BUSINESS  
INTERIORS  
*Your Space. Our Business.*