

*****ATTACHMENTS*****

II

4.6

R. O. No. 126 - 13 - 14. By CITY CLERK. September 3, 2013.

Submitting a communication from the Mid-Lake Softball Organization stating concerns they are having with the Sheboygan Softball Association.

P.W.

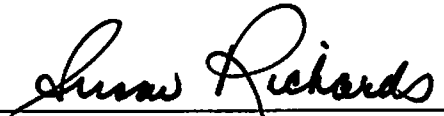

City Clerk

actions, we feel that our organization is being discriminated against by the SSA in an attempt to make this tournament fail.

We would appreciate any help from you that would make sure that this tournament is a success for the City of Sheboygan and our organization.

Thank you,



Joseph R. Lamb

Mid-Lake Softball Organization

4010 NO 30TH ST

SHEBOYGAN, WI

53083-2009

459-8722

2013 MINI STORM SEWER PROJECTS

1.	1900 IOWA AVENUE	\$10,318.77	KORFF PLUMBING
2.	530 S. 27 TH STREET	\$ 3,055.00	D & M
3.	1700 N. 27 TH STREET	\$5,778.33	ARCO CONTRACTORS
4.	3122 SOUTH 17 TH STREET	\$12,089.12	KORFF PLUMBING
5.	2905 SOUTH 15 TH STREET	\$7,413.50	D & M PLUMBING
6.	407 WASHINGTON COURT	\$2,864.54	ARGO CONTRACTORS
7.	SOUTH 21 ST STREET	\$1985.00	D & M PLUMBING
8.	3820 SOUTH 18 TH STREET	\$4,625.00	KORFF PLUMBING

\$48,129.26 QUOTED

\$3,570.74 REMAINING OF \$51,700.00

9/3/2013 Jordan L. Sucha

RESUME OF BIDS

MINI STORM SEWER INSTALLATION
2808 S. 21st Street
Sheboygan, WI

QUOTE NO. 2368-13

Quote Due: **10:00 a.m. – September 3, 2013**

Contractor's Name	14 LF of 8" PVC Storm Sewer Pipe	3 VF of 2 ft. dia. Cleanout Manhole	Total Bid Price
ARGO Contracting	1,871.94	740.01	\$2,611.95
D & M Plumbing & Heating	1,190.00	795.00	\$1,985.00
Korff Plumbing	1,170.00	900.00	\$2,070.00

RESUME OF BIDS

MINI STORM SEWER INSTALLATION
2900 S. 18th Street
Sheboygan, WI

QUOTE NO. 2367-13

Quote Due: **10:00 a.m. – September 3, 2013**

Contractor's Name	248 LF of 8" PVC Storm Sewer Pipe	1 VF of 2 ft. dia. Cleanout Manhole	Total Bid Price
ARGO Contracting	6,170.24	275.00	\$6,445.24
D & M Plumbing & Heating	4,526.00	149.00	\$4,675.00
Korff Plumbing	4,500.00	125.00	\$4,625.00

I

3.1

Com. No. 8 - 13 - 14. July 1, 2013.

Submitting a communication from Russell Rasmussen from the DNR stating that he understands from Alderperson Lewandoske that the City of Sheboygan wants to put life preserver rings on their piers and seem to think they need some sort of permit. The DNR states that unless they are expanding the pier footprint, the City would not need a permit from the DNR.

Presented to the Common Council by Alderperson Scott Lewandoske.
Lewandoske

Public Works .

Richards, Sue

From: Alderperson Scott Lewandoske
Sent: Monday, June 24, 2013 12:16 PM
To: Richards, Sue
Cc: Mayor Vandersteen
Subject: FW: Regulation of Piers-Scott Lewandoske

Sue,

Could you put the following item on the agenda for the next Common Council meeting to be referred to Public Works and Public Protection and Safety. I am bringing up my proposal from last year to put life rings on the pier in the hope that it will prevent drownings like we had last year. Attached is an email from State Senator Joe Leibham's office and the Wisconsin DNR stating that no special permit would be needed and the City of Sheboygan could go forward with putting life rings on the pier.

Scott Lewandoske

From: Hansen, Alex [Alex.Hansen@legis.wisconsin.gov]
Sent: Monday, June 24, 2013 10:47 AM
To: Alderperson Scott Lewandoske
Cc: Michael.Bruhn@wisconsin.gov
Subject: FW: Regulation of Piers-Scott Lewandoske

Scott,

Please see the e-mail below from DNR. Let me know if you have any questions.

Thank you.

Alex Hansen
Office of Senator Joe Leibham
Phone: (608) 266-2056
Room 15 South, State Capitol
www.leibhamsenate.com<<http://www.leibhamsenate.com/>>

From: Rasmussen, Russell A - DNR
Sent: Thursday, June 20, 2013 1:51 PM
To: Bruhn, Michael L - DNR
Cc: Biersach, Pamela A - DNR
Subject: FW: Regulation of Piers-Scott Levendusky

As I understand this, the City of Sheboygan wants to put life preserver rings on their piers (assume they go out into Lake Michigan?) and seem to think they need some sort of permit. If they are just adding a ring to some posts and hanging a life preserver on it, I think they could just do it. Perhaps they are contemplating drilling a hole into an existing solid pier out in Lake Michigan, putting in a post, filling the hole with concrete and hanging a life preserver. If that is the case, we

might ask them to minimize the amount of debris that gets into the lake, but I don't think that would entail a permit either. However, if they are thinking about an expansion of the pier footprint, then they would need a permit from us.

Pam, any alternate thoughts?

P Russell Rasmussen
Deputy Administrator
Water Division
Wisconsin Department of Natural Resources
-(•) phone: (608) 267-7651
(•) cell: (608) 279-3170
(•) e-mail: Russell.Rasmussen@wi.gov<mailto:Russell.Rasmussen@wi.gov>

Quality customer service is important to us. Please tell us how we're doing:
<https://www.surveymonkey.com/s/WDNRWater>

II

5.5

R. O. No. 94-13-14. By CITY CLERK. August 5, 2013.

Submitting a communication from St. Nicholas Hospital regarding their proposed utility construction plan set and legal description for the City's review and records. St. Nicholas Hospital is constructing a private fiber network among the area's health cares with utility construction taking place within the city road right-of-way commencing as early as this fall with completion of construction and restoration planned by winter of 2013.

P.W.

Susan Richards
City Clerk

July 16, 2013

City of Sheboygan
828 Center Ave,
Sheboygan, WI

RE: CITY ROAD UTILITY CONSTRUCTION NOTIFICATION
(Project: ST. NICHOLAS HOSPITAL BUILD)

To Common Council,

St. Nicholas Hospital is respectfully submitting their proposed utility construction plan set and legal description for your review and records. St. Nicholas Hospital is constructing a private fiber network among the area's health cares.

Utility construction for this project will take place within the city road right of way as depicted on the attached plan set. Actual construction activities could commence as early as this fall with completion of construction and restoration planned by winter of 2013.

Please contact me at (920) 621-6074 or matt.peters@hshs.org with questions or concerns regarding this matter.

Thank you,

Matt Peters
St. Nicholas Hospital

ST NICHOLAS HOSPITAL BUILD

ESTIMATED TOTALS	
HANDHOLES:	
30X48X18	1
30X48X36	4
18X24	4
GROUND RODS	
BORE WITH 1-1.25"	2717
BORE WITH 2 -1.25"	191
100' OF 96 FIBER SLACK LOOPS	4
50' OF 12 FIBER SLACK LOOPS	8
96 FIBER PLACED IN DUCT	1377
12 FIBER PLACED IN DUCT	1726
SIDEWALK REPLACEMENT (sqft)	150
8" CORE DRILL	1
BUILDING ENTRANCES	
TOTAL OF 96 FIBER	1777
TOTAL OF 12 FIBER	2126
TOTAL 1.25" DUCT	3100
TOTAL BORE	2908

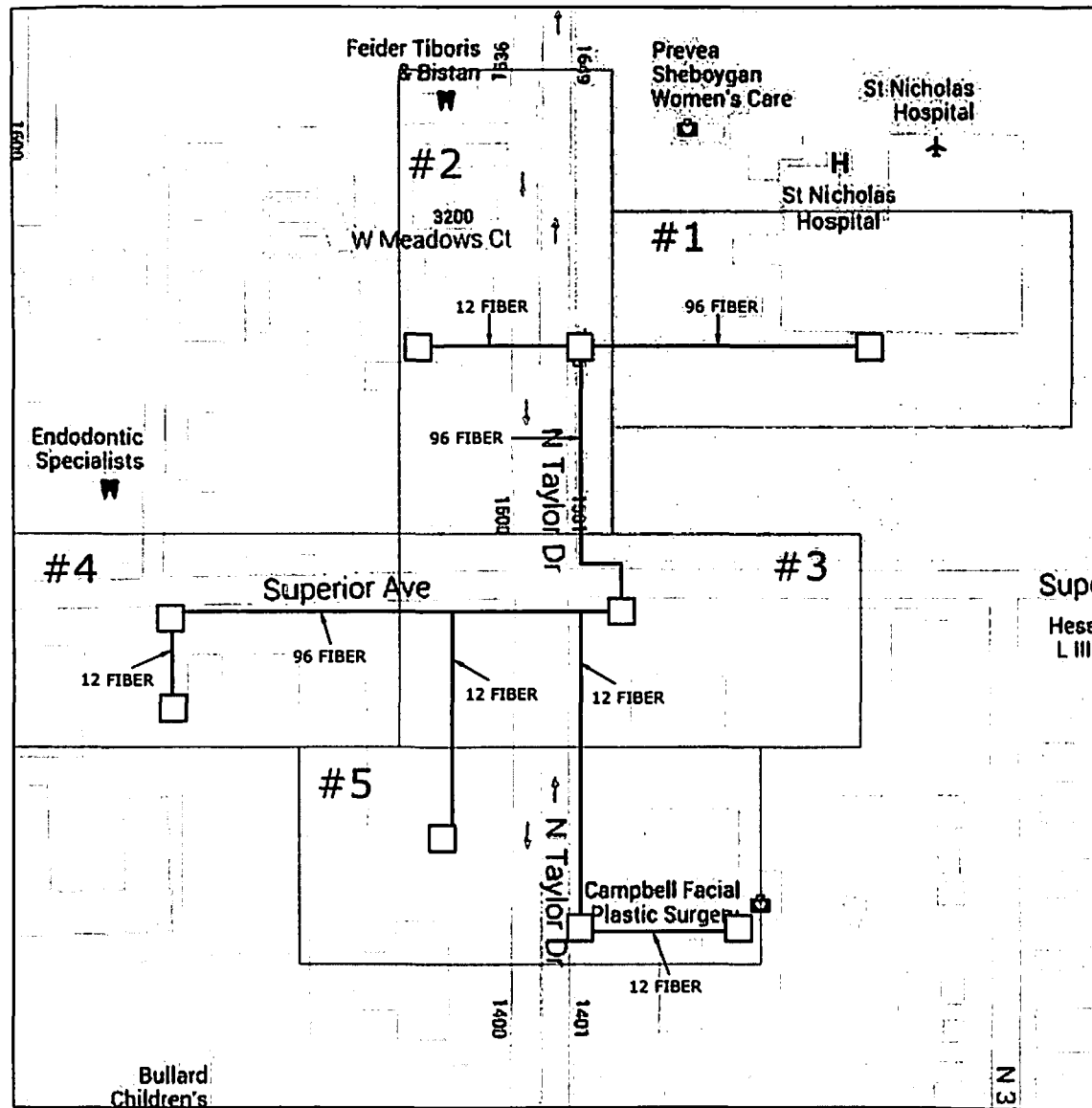

CONT'D PRT 2

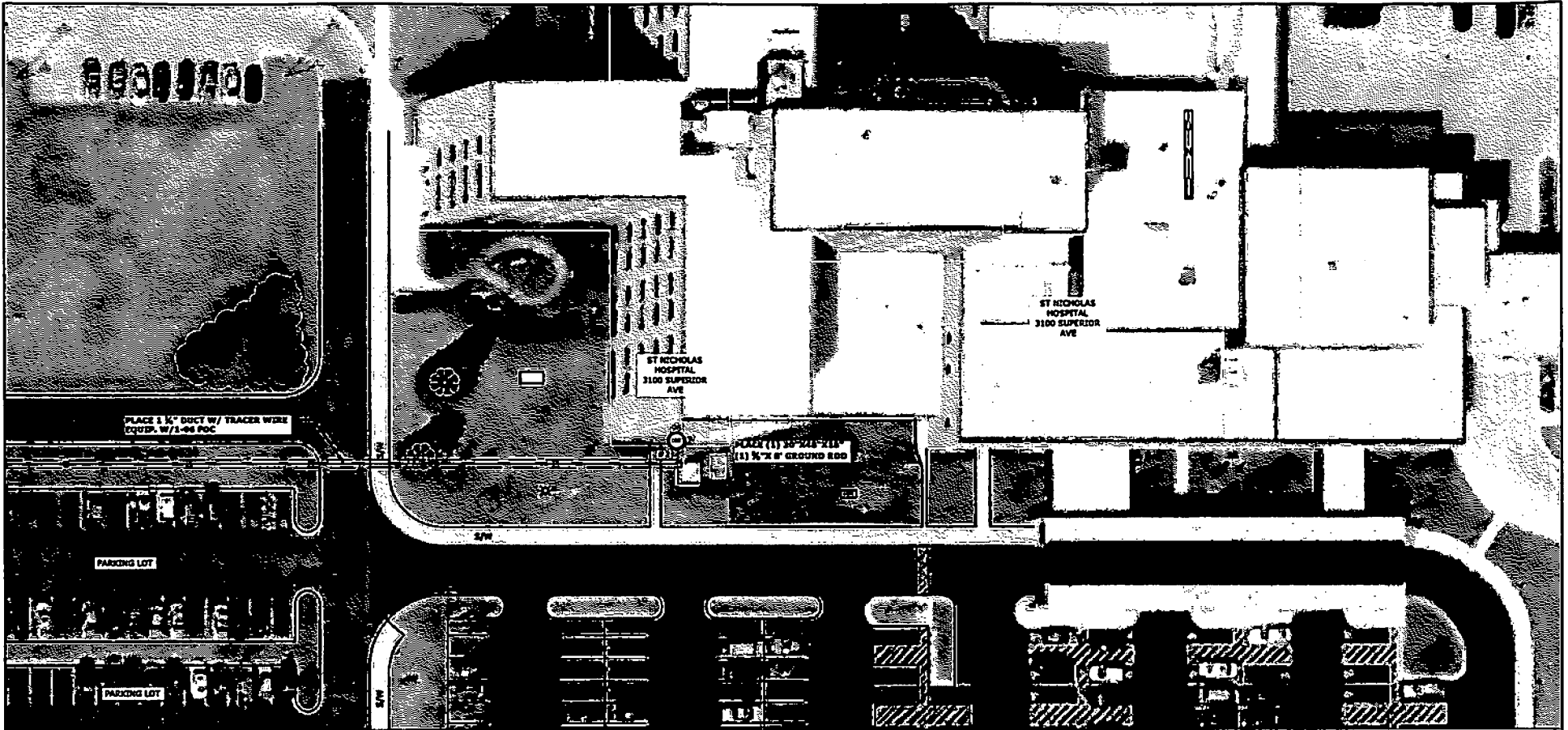

STATIONING INFO		HANDHOLE - MARKER - GND			BURIED		STORAGE				AERIAL				REMOVAL/REPLACEMENT			MISC.				WARNING: BURIED UTILITIES IN AREA NOTE: UTILITIES SHOWN ON MAP ARE FOR REFERENCE ONLY CALL FOR LOCATES	NSIGHT TELS SERVICES ST. NICHOLAS HOSPITAL FIBER BUILD		
OBJECT	STATION	LN 2 (22X48X18)	DN 53	CH 2 (5/8) (8)	LN 96	DN 610 (1.25) 1 W/TRACE	EMHO STEEL	LN (1.25) 1.25 W/TRACE	EMSC (100) 96	PHST (96) 150'	CD 96 (5'EYS)	PC 1-3 (5'EYS)	PF 1-5	EM22 (8')	DN 11	DN 72	DN 73	R 1-10	EM18	WPM 21	EM21		MAP NO.	SHEET 1 OF 5	
LN 62		1		1	412	412			1																
TOTAL:		1	0	1	412	0	412	0	1	0	0	0	0	0	0	0	0	0	0	0	0	1	0	0	0

NOT TO SCALE

CONT'D PRT 3

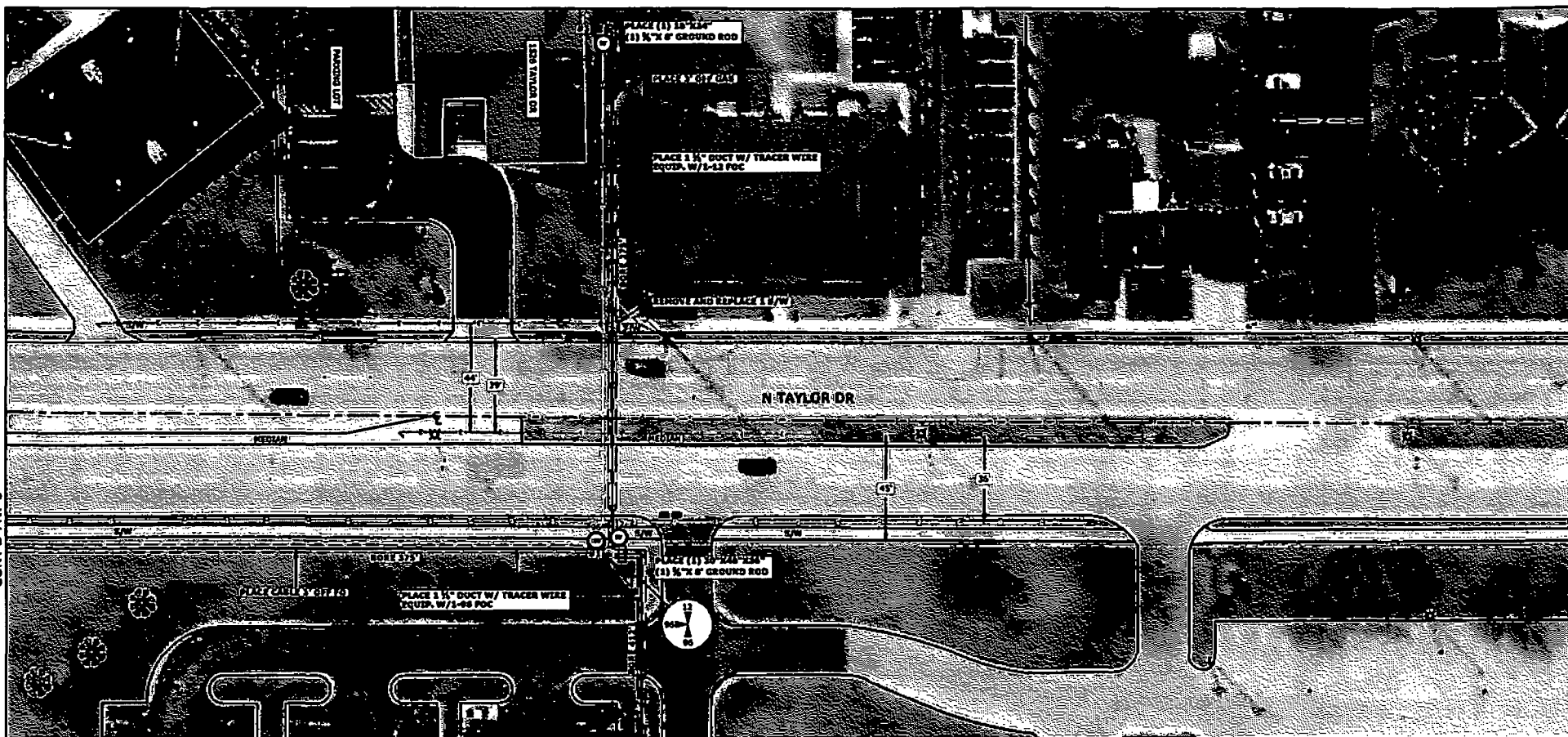

CONT'D PRT 1

STATIONING INFO		HANDHOLE - MARKER - CND				BURIED		STORAGE		AERIAL					REMOVAL/REPLACEMENT			MISC.			WARNING: BURIED UTILITIES IN AREA NOTE: UTILITIES SHOWN ON MAP ARE FOR REFERENCE ONLY CALL FOR LOCATES	NSIGHT TELSERVICES ST. NICHOLAS HOSPITAL FIBER BUILD	
OBJECT	STATION	LN 2 (27X48X36)	LN 2 18"X24"	SM 2 (5/8) (6)	LN 96	LN (12X11.25) W/TRACER WIRE	LN 12 (1.25) 1 W/TRACE	LN (100) 96	LN (50) 12	LN (9) 96	LN 1-3 (2) (2HS)	LN 1-5	LN (7)	LN 11	LN 71	LN 73	LN 1-10	LN 96	LN 21	LN 21		MAP NO.	FILE NAME:
LN #1		1	1					1	1														
LN #3			1	1		275	275		1							25							
TOTAL:		1	1	2	000	0	275	275	0	1	0	0	0	0	0	25	0	0	0	0	1	0000	

NOT TO SCALE

CONT'D PRT 4

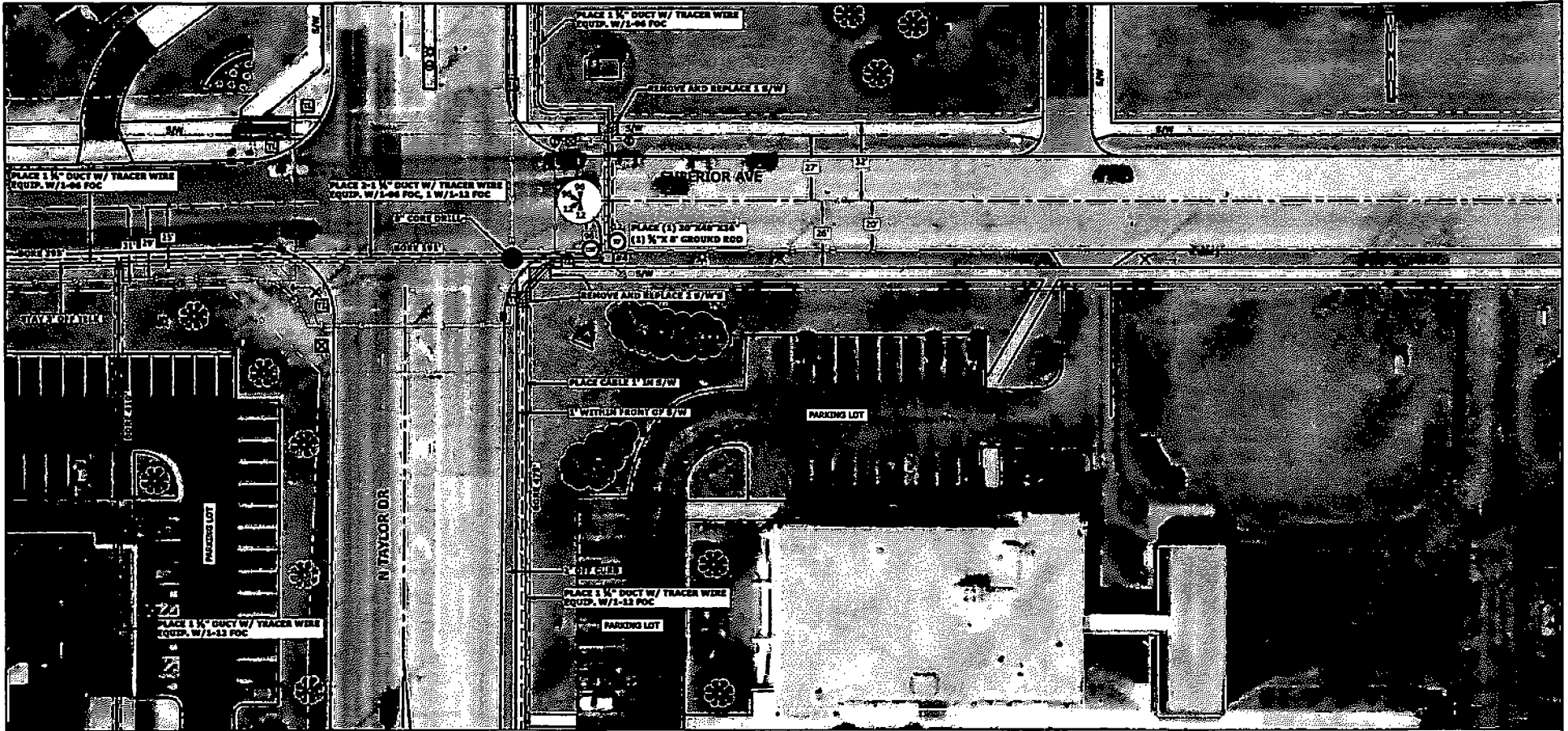

CONT'D PRT 5

STATIONING INFO		HANDHOLE - MARKER- CHD			BURIED		STORAGE		AERIAL					REMOVAL/REPLACEMENT			MISC.		WARNING: BURIED UTILITIES IN AREA NOTE: UTILITIES SHOWN ON MAP ARE FOR REFERENCE ONLY CALL FOR LOCATES	NSIGHT TELSVCES ST. NICHOLAS HOSPITAL FIBER BUILD				
OBJECT	STATION	LN 2 (ECLX/EKLN)	CH S3	EN 2 (LX/ST) (F)	UD 96	EN 6 ID (LX/ST) 1 W/TRACE	ENGO STEEL	UD (LX/ST) 25 W/TRACE WIRE	EMSC (100) 96	EMSC (50) 12	CD 96 (F)EN5	PE 1-3 (F)EN5	WF 1-5	EN62 (F)	PH 11	EM 72	EM 73	R 1-10		EM65	WPH 21	MAP NO.	SHEET	OF
001 04		1		1	375				1	1							25					3	5	
TOTAL:		1	0	1	375	0	375	0000	0	1	0	0	0	0	0	0	25	0	0	0	0000	0000		

NOT TO SCALE



CONT'D PRT 3

CONT'D PRT 5

STATED WORK INFO		MARK/HOLE - MARKER - CRD			BURIED		STORAGE		AERIAL					REMOVAL/REPLACEMENT			RESC.			WARNING: BURIED UTILITIES IN AREA NOTE: UTILITIES SHOWN ON MAP ARE FOR REFERENCE ONLY CALL FOR LOCATES	NSIGHT TELS SERVICES ST. NICHOLAS HOSPITAL FIBER BUILD				
OBJECT	STATION	LN 2 (X)Y(A)X(B)	LN 2 (L)X(Z)	SH 2 (S/R) (R)	UD 96	UD 12	EM 61D (L,TS) 1 W/TRACE	EM 60 STEEL	UD (L)X(Z),TS W/TRACE WIDE	EMSC (100) 96	EMSC (150) 12	CD 96 (S)YS	PE 1-3 (S)YS	RF 1-5	EM 62 (P)	PH 11	EM 72	EM 73	R 1-10		EM 90	WPH 21	EM 21	MAP NO.	FILE NAME:
OH 65		1		1	500		395			1	1														
OH 66			1	1	100	100				1													1		
TOTAL:		1	1	2	500	100	495	0000	0	1	0	0	0	0	0	0	0	0	0	0	0	0	1	0000	

BY	DATE	MAP NO.	
FILED		FILE NAME:	
PLACE CABLE		P.O.# -	
TAB	DRAFTING	BY	DATE
FINAL QC	BASE DRAFT	BJF	
STAKED			
BUILT			
ASBUILT			

NOT TO SCALE

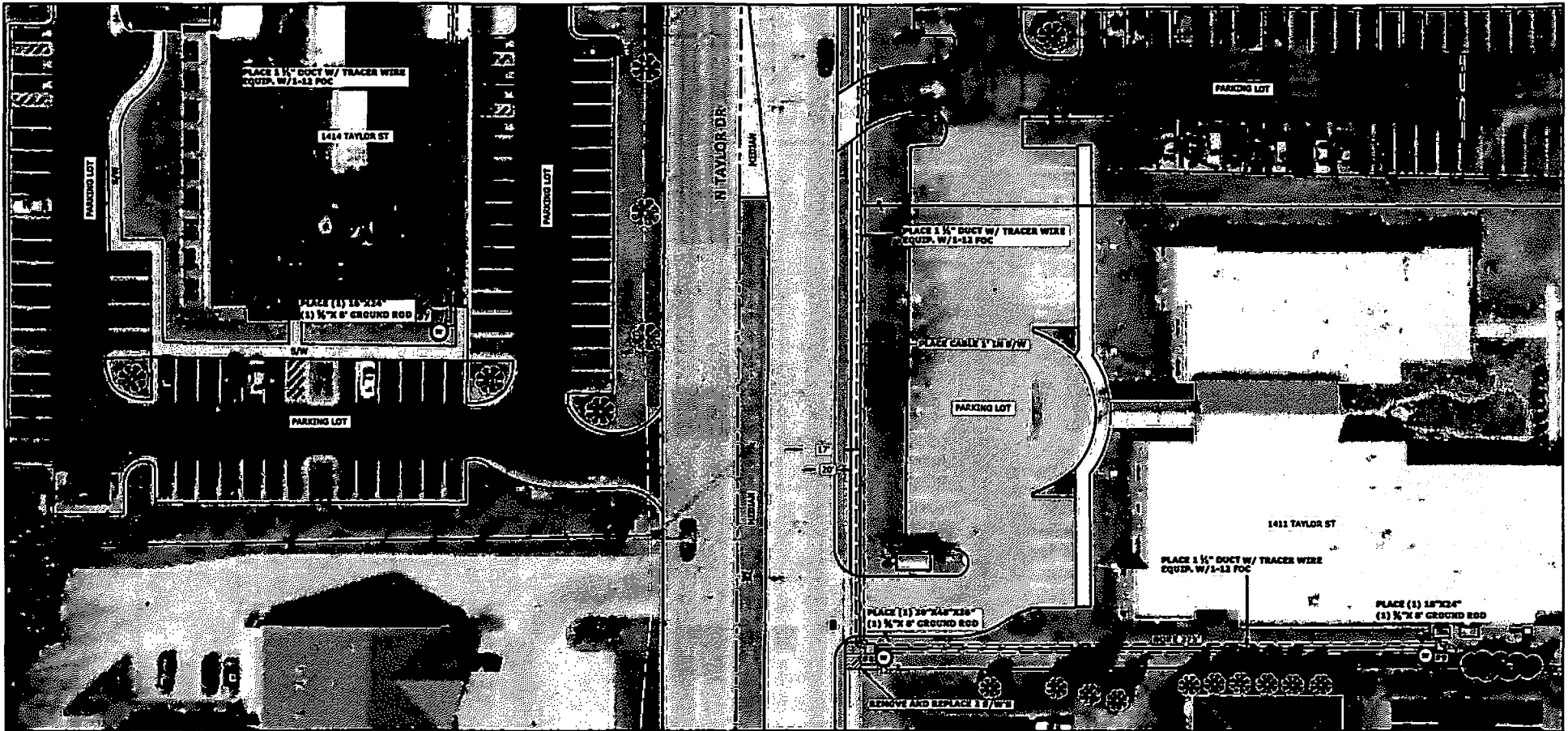

STATION/UTILITY INFO		HANDHOLE - MARKER - GND			BURIED				STORAGE		AERIAL			REMOVAL/REPLACEMENT			REDC.				WARNING: BURIED UTILITIES IN AREA NOTE: UTILITIES SHOWN ON MAP ARE FOR REFERENCE ONLY CALL FOR LOCATES	NSIGHT TELS SERVICES ST. NICHOLAS HOSPITAL FIBER BUILD				
OBJECT	STATION	LN 2 (10X10) TYP 15	LN 2 (10X14)	LN 2 (5X7) (8)	UD 96	UD 12	DN 61D (1.25) 2 W/TRACE	DN 61D (1.25) 1 W/TRACE	UD (1.25X1.25) W/TRACE WIRE	CHSC (50) 12	PNST (96) 150'	CO 96 (5'x5)	PE 1-3 (5'x5)	PF 1-5	DN62 (9')	PN 11	DN 72	DN 73	R 1-10	DN19		WPM 21	CHCO 6'	DN11	MAP NO.	FILE NAME:
LN 07		1	1		601	191	410		1																	
LN 08		1	1		475		475		1									100								
LN 09		1	1		375		375		1																	
TOTAL:		1	2	3	000	1351	101	1160	0	3	0	0	0	0	0	0	0	100	0	0	0	0	1	2		

SHEET 5 OF 5

FILED	BY	DATE	MAP NO.		
PLACE CABLE			FILE NAME:		
TAB			P.D.#		
FDAL QC			DRAFTING	BY	DATE
STAKED			BASE DRAFT	BIF	
BUILT					
ASBUILT					

NOT TO SCALE

LEGAL DESCRIPTION FOR ST. NICHOLAS FIBER BUILD

Part of the SW $\frac{1}{4}$ of the SE $\frac{1}{4}$ and the SE $\frac{1}{4}$ of the SW $\frac{1}{4}$ all in Section 16, Township 15 North Range 23 East, City of Sheboygan, Sheboygan County, Wisconsin, described as follows:

A three foot wide strip of land centered on the following described land: Commencing at a point along the easterly right of way line of N Taylor Drive. Said point lying 320 feet northerly of the southerly said section line, being measured along said easterly right of way line of N Taylor Drive, and the point of beginning. Thence, westerly, approximately 90 feet to the westerly right of way line of N Taylor Drive, and being the point of termination of this centerline description.

AND

Part of the SW $\frac{1}{4}$ of the SE $\frac{1}{4}$ Section 16, Township 15 North Range 23 East and part of NW $\frac{1}{4}$ of the NE $\frac{1}{4}$ Section 21, Township 15 North Range 23 East, all in the City of Sheboygan, Sheboygan County, Wisconsin described as follows:

A three foot wide strip of land centered on the following described land: Commencing at a point along the northerly right of way line of Superior Avenue. Said point lying 75 feet east of the westerly quarter section line of said section 16 being measured along said northerly right of way line of Superior Avenue, and the point of beginning. Thence, southerly, approximately 58 feet to a point 12 feet north of the southerly right of way of Superior Avenue and being the point of termination of this centerline description.

AND

Part of the NW $\frac{1}{4}$ of the NE $\frac{1}{4}$ of Section 21, Township 15 North Range 23 East, City of Sheboygan, Sheboygan County, Wisconsin, described as follows:

A three foot wide strip of land centered on the following described land: Commencing at a point one foot west of the easterly right of way line of N Taylor Drive. Said point lying 23 feet southerly of the northerly said section line being measured 1 foot west along said easterly right of way line of N Taylor Drive, and the point of beginning. Thence, southerly, approximately 442 feet to point of termination of this centerline description.

AND

Part of the NW $\frac{1}{4}$ of the NE $\frac{1}{4}$ and the NE $\frac{1}{4}$ of the NW $\frac{1}{4}$ all in Section 21, Township 15 North Range 23 East, City of Sheboygan, Sheboygan County, Wisconsin, described as follows:

A three foot wide strip of land centered on the following described land: Commencing at a point 12 feet northerly of the southerly right of way line of Superior Avenue. Said point lying 75 feet east of the quarter section line, and the point of beginning. Thence, westerly, approximately 400 feet; from this

point being 12 feet northerly of the southerly right of way line of Superior line, line angles southwesterly for approximately 75 feet to a point 5 feet northerly of the southerly right of way line of Superior Avenue: Thence, westerly, approximately 100 feet to point of termination of this centerline description.

AND ALSO

Part of the NE $\frac{1}{4}$ of the NW $\frac{1}{4}$ of Section 21, Township 15 North Range 23 East, City of Sheboygan, Sheboygan County, Wisconsin, described as follows:

A three foot wide strip of land centered on the following described land: Commencing at a point 12 feet northerly of the southerly right of way line of Superior Avenue. Said point lying 120 feet west of said quarter section line, and the point of beginning. Thence, southerly, approximately 12 feet to southerly right of way line of Superior Ave, and being point of termination of this centerline description.