

*****ATTACHMENTS*****

RESUME OF BIDS

MINI STORM SEWER INSTALLATION
3100 S. 17TH STREET

QUOTE NO. 2362-13

Quote Due: **10:00 a.m. – July 11, 2013**

Contractor's Name	408 LF of 8" PVC Storm Sewer Pipe	7-8 VF of 2 ft. dia. Cleanout Manhole	Total Bid Price
ARGO Contracting Inc.	12,782.64	609.26	\$13,391.90
D & M Plumbing & Heating	9,996.00	1,443.00	\$11,439.00
Korff Plumbing	5,565.12	4,368.00	\$9,933.12

Quote 2362-13
Mini Storm Sewer Installation
3100 S. 17th Street
Sheboygan, Wisconsin

Item No.	Description	Contract Quantity	Unit	Unit Price	Extended Price
1	8" PVC storm sewer pipe, SDR-35 (include all fittings)	408.00	L.F.	\$13.64	\$5,565.12
2	2-ft. dia. cleanout manhole	7.80	V.F.	\$560.00	\$4,368.00
TOTAL QUOTE PRICE - A/C # 40033150-63150					
QUOTE NO. 2362-13					\$9,933.12

Additional Notes:

- 1 The City will supply three (3) manhole castings.
- 2 Work shall start as soon as practicable following receipt of the City's purchase order and shall remain continuous through completion and acceptance by inspector.
- 3 Contractor shall give three (3) days notice to the Engineering office before start of construction of the mini-storm sewer to allow time for staking.
- 4 Pavement removal shall be incidental to the quote.

 Contractor's Name

**Quote 2362-13 - Alternate #1
Mini Storm Sewer Installation
3100 S. 17th Street
Sheboygan, Wisconsin**

July 11, 2013

Item No.	Description	Contract Quantity	Unit	Unit Price	Extended Price
1	6" Driveway Approach Restoration	1.00	L.S.	\$2,006.00	\$2,006.00
2	4" Sidewalk Restoration	1.00	L.S.	\$150.00	\$150.00
TOTAL QUOTE PRICE - A/C # 40033150-63150 QUOTE NO. 2362-13 - Alternate #1					\$2,156.00
<p>Additional Note:</p> <p>1 Contractor shall give three (3) days notice to the Engineering office before start of construction of the mini-storm sewer to allow time for staking.</p>					
<hr/> Contractor's Name					

RESUME OF BIDS

MINI STORM SEWER INSTALLATION
1711 N. 27th Street

QUOTE NO. 2363-13Q

Quote Due: **10:00 a.m. – July 9, 2013**

Contractor's Name	125 LF of 8" PVC Storm Sewer Pipe	5.5 VF of 2 ft. dia. Cleanout Manhole	Total Bid Price
ARGO Contracting Inc.	4,810.00	968.33	\$5,778.33
D & M Plumbing & Heating	3,987.50	1,950.00	\$5,937.50
Korff Plumbing	3,600.00	3,327.50	\$6,927.50

Memo



To: Public Works Committee

From: Joel Kolste – Street Superintendent

Date: 7-16-13

Re: 808 Wilson Ave.

Dear Committee Members,

The Department of Public Works received a complaint from Mr. Roger Scheuren back in February / March of 2013 regarding the flooding issues he was experiencing at the property he owns at 808 Wilson Ave. We investigated the complaint and found that his garage was full of water. His garage fronts a City owned alley located on the north side of Wilson Ave. approximately 200' west of S. 8th St. This alley is a gravel alley that has never been paved located in Lake View Park Block 21.

There are four residents that are serviced by this alley, some of which have concrete driveway approaches that abut the City Alley. Existing drainage is not adequate causing flooding of this alley and adjacent properties.

Pat Eirich with City Building Inspections had contacted me regarding the same property and indicated that through an investigation of a complaint; found that Mr. Scheuren's gravel parking lot for this property was in violation of an existing City Building Code. Pat is requiring Mr. Scheuren to pave his parking area. Mr. Scheuren indicated he wouldn't have a problem paving his parking area but is concerned that until the drainage issue is fixed, this would be money wasted as the pavement will prematurely fail due to the water issues.

This issue is being brought forward to the Committee as the current City policy is to not provide funding to repair and or pave/repave alley's within the City. Under normal circumstances, all cost and labor associated with this repair would be passed on to the adjoining property owners.

We have completed a cost estimate to fix the drainage issue and to pave the alley so as to address the needs of the residents affected by this issue. This estimate (attached) includes all materials to complete the work utilizing the City of Sheboygan's Department of Public Works crew.

Municipal Service Building
2026 New Jersey Avenue
Sheboygan, WI 53081
Phone: (920) 459-3440
Fax: (920) 459-3443
Email: msb@ci.sheboygan.wi.us

ESTIMATE OF PROJECT COST

PROJECT DESCRIPTION / LOCATION:

Install 45 LF of 12" PVC Storm Sewer pipe from Wilson Ave. into the Alley. Install a 2' Dia Yard Drain with open grate casting. Regrade and pave alley with concrete or asphalt.

MATERIAL:

	ITEM	QUANTITY	UNIT PRICE	TOTAL PRICE
1	Asphalt to Pave Alley (Tns)	23	\$ 42.00	\$ 966.00
2	Gravel Base Course (Tns)	58	\$ 3.00	\$ 174.00
3	Concrete Roadway Pavement (Yds)	10	\$ 73.00	\$ 730.00
4	Concrete Driveway Apron (Yds)	2	\$ 73.00	\$ 146.00
5	Concrete Sidewalk Repair (yds)	2	\$ 73.00	\$ 146.00
6	Storm Sewer PVC Pipe (LF)	45	\$ 4.50	\$ 202.50
7	Storm Sewer Yard Drain (Ea.)	1	\$ 500.00	\$ 500.00
8	Frame w/open over	1	\$ 278.00	\$ 278.00
9				\$ -
10				\$ -
11				\$ -
SUB TOTAL				\$ 3,142.50

EQUIPMENT :

	ITEM	QUANTITY	UNIT PRICE	TOTAL PRICE
1	Tri- Axle Dump Truck (Hr)	24	\$ 62.32	\$ 1,495.68
2	Hyundia Excavator	16	\$ 33.00	\$ 528.00
3	Lee Boy Paver	4	\$ 45.50	\$ 182.00
4	Dyna Pac Roller	4	\$ 15.80	\$ 63.20
SUB TOTAL				\$ 2,268.88

LABOR:

	ITEM	QUANTITY	UNIT PRICE	TOTAL PRICE
1	Construction Crew (\$140 per crew hour)	24	\$ 140.00	\$ 3,360.00
2				\$ -
3				\$ -
4				\$ -
SUB TOTAL				\$ 3,360.00
ESTIMATE TOTAL				\$ 8,771.38



SAN. & WATER
MAIN TO BLDG.
4-21-1953
O. HASCHE

LABOR, 1930, F. WEDEMAYER INSP.

424.0' - 60" STORM

8.6
230.7

239.3' - 21" SAN.

1931, A. THUM INSP.

SAN & WATER CURB TO BLDG.
10-2-1946 S.S. HDWE. & PLEGG

SAN & WATER CURB TO BLDG.
6-2-1953 CARL ALDAG

N-1 2006
BY CITY

8" PVC SAN. RELAY

SOUTH 8TH ST CITY DAY

8" PVC SAN

180.4'

363.0'

35'-12"
2006

30'-12"
2006

N-1 2006
BY CITY

WILSON AVENUE

185.4'

SAN. & W
5-6-1946

SAN & W
5-6-1946

SAN. & WATE
CURB TO BLD
4-29-1957
S.S. HDWE. &

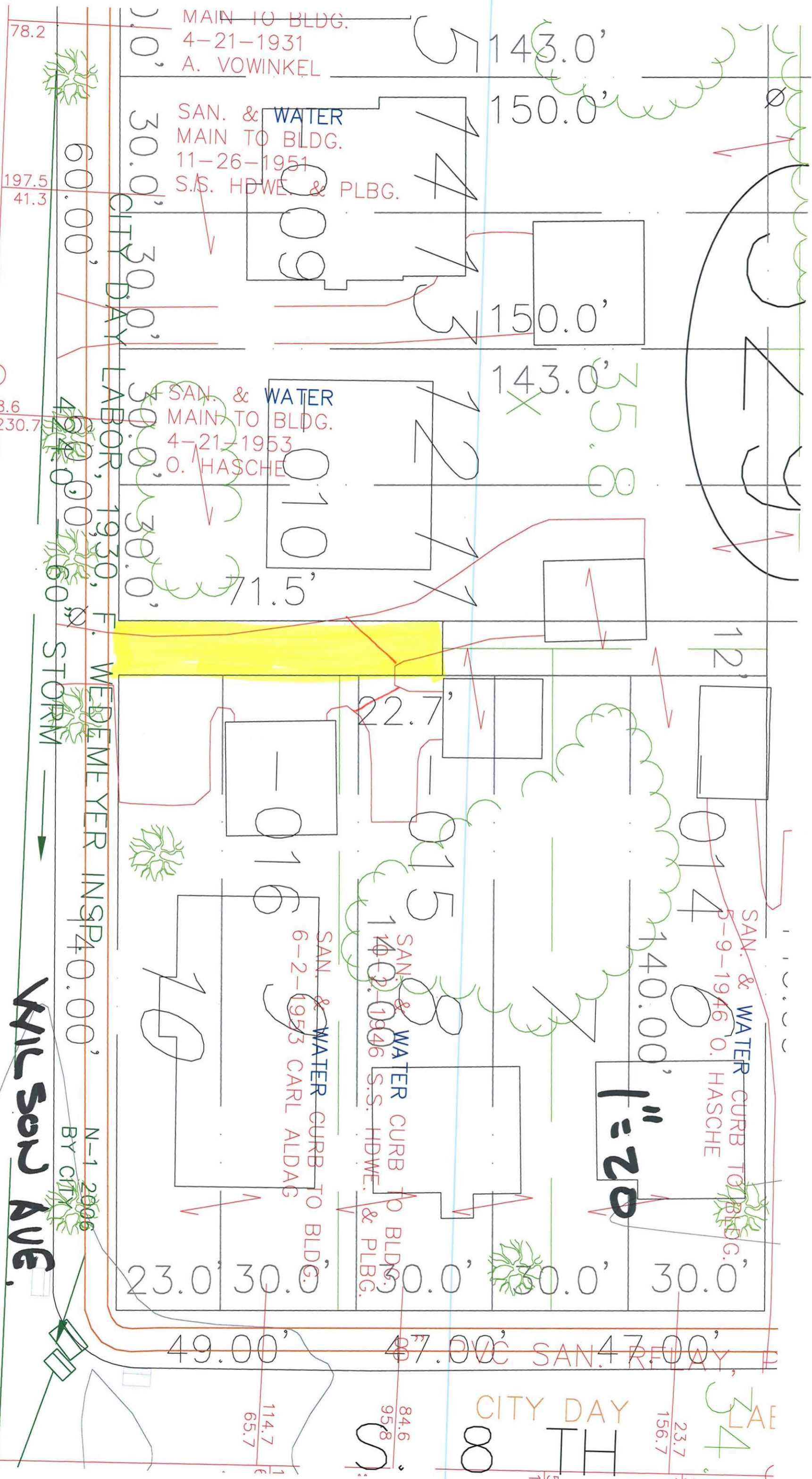

MAIN TO BLDG.
4-21-1931
A. VOWINKEL

SAN. & WATER
MAIN TO BLDG.
11-26-1951
S.S. HDWE. & PLBG.

SAN. & WATER
MAIN TO BLDG.
4-21-1953
O. HASCHE

SAN. & WATER CURB TO BLDG.
6-2-1953 CARL ALDAG

SAN. & WATER CURB TO BLDG.
1-9-1946 S.S. HDWE. & PLBG.

SAN. & WATER CURB TO BLDG.
1-9-1946 O. HASCHE

WEDEMEYER INSP
40.00'

N-1 2006
BY CITY

Wilson Ave.

34.5
239.3' - 21" SAN.

DAY LABOR. 19.31. A THIN INSP

78.2

197.5
41.3

8.6
230.7

139
100.3

114.7
65.7

84.6
95.8

23.7
156.7

CITY DAY

34.5

88

TH

88

34.5

156.7

23.7

1